

REAR ELEVATION

SCALE: 1/8" = 1'-0"

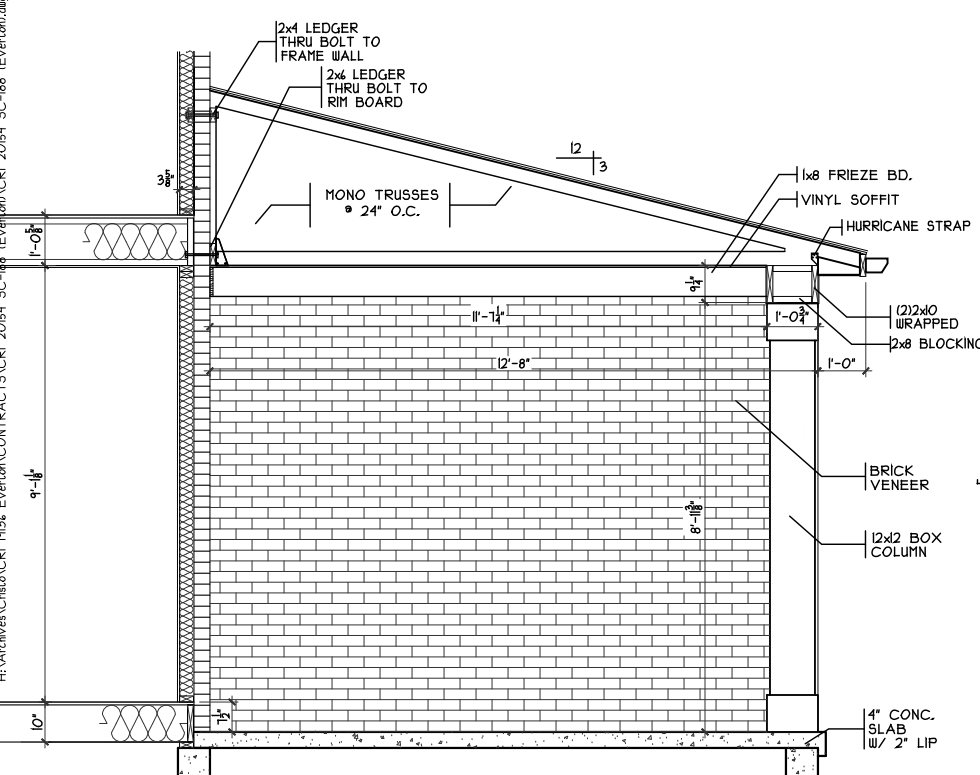

FRONT PORCH DETAIL

SCALE: 1/4" = 1'-0"

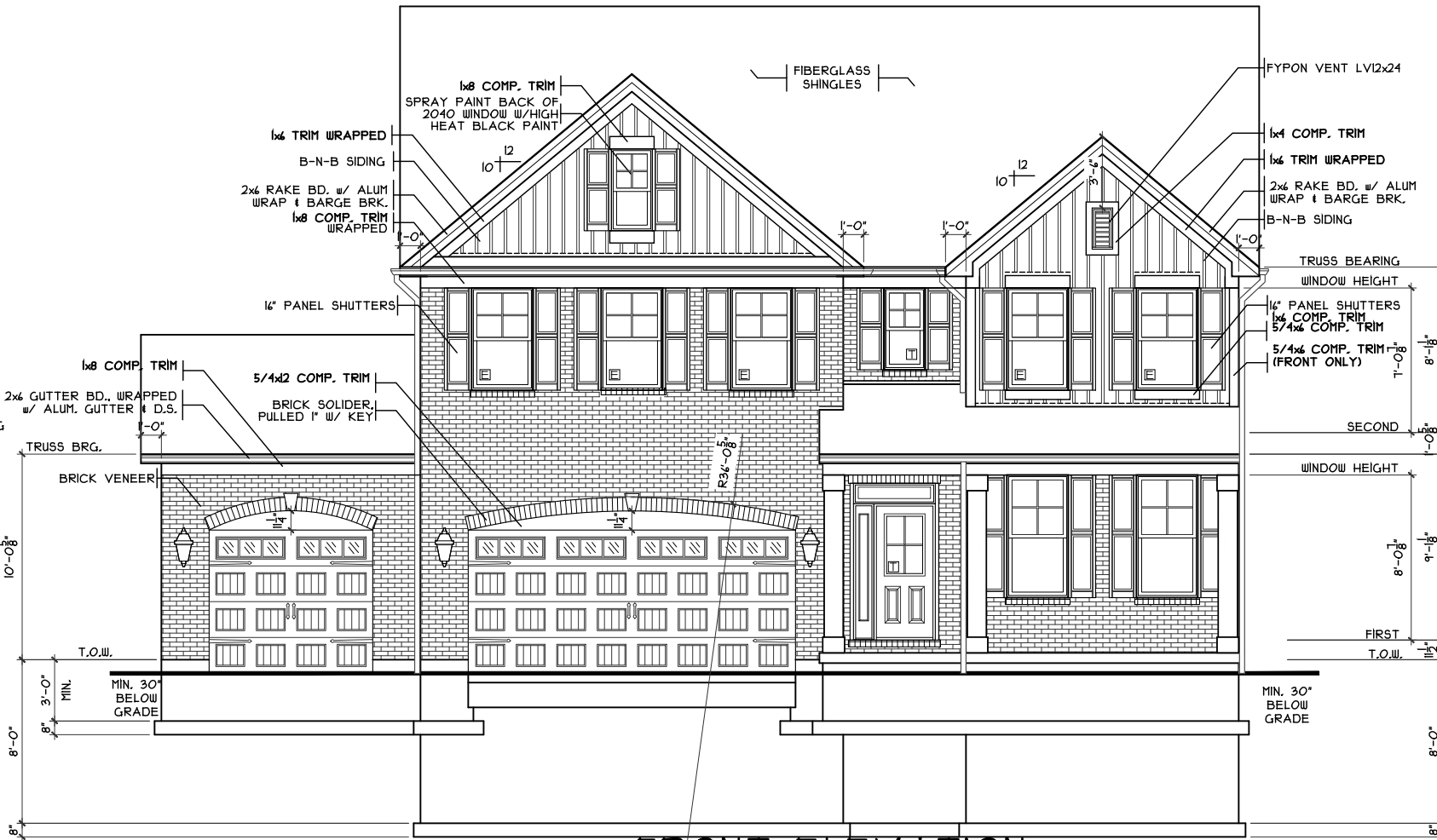

FRONT ELEVATION

SCALE: 1/8" = 1'-0"

SHEET INDEX	
SHT#	DESCRIPTION
A1	Front and Rear Elevations
A1a	Left and Right Elevations
A2	Foundation Plan
A3	First Floor Plan
A4	Second Floor Plan
A5	Typical Wall Sections/Stair Section
A6	Typical Framing Details (Aluminum)
G1	General Notes
R1	Roof Plans

NOTE:
 PLANS PRINTED ON 24x36 SHEETS TO BE SCALABLE AT FULL SCALE. 1/4" = 1'-0"
 PLANS PRINTED ON 11x17 SHEETS TO BE SCALABLE AT HALF SCALE. 1/8" = 1'-0"

Issue Dates
 Review

Washington Twp.
 Montgomery County

Proposed Residence:
 Market Home
 9948 Blacksmith Way
 Saddle Creek Lot #188

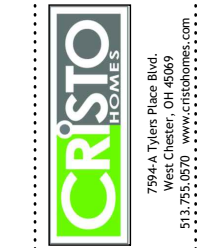

Plan: Everton
 Date: 7/23/20
 Drawn: KMA
 Scale: As Noted
 Revised: 12/22/20
 Sheet: 1 of 14

PLAN INFO.	
293461B4	
4	BDRMS
2.5	BATH
3	CAR GARAGE
4	1ST FLR. CLG.
SQUARE FOOTAGE	
TOTAL	3461
FIRST	1493
SECOND	1114
LOW. LEV. FIN. LOWER (SLAB)	N/A
GAR. (SLAB)	1551
	694

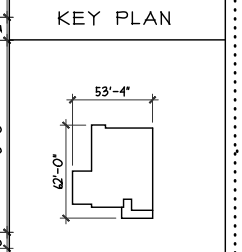

Front & Rear Elevations

A1

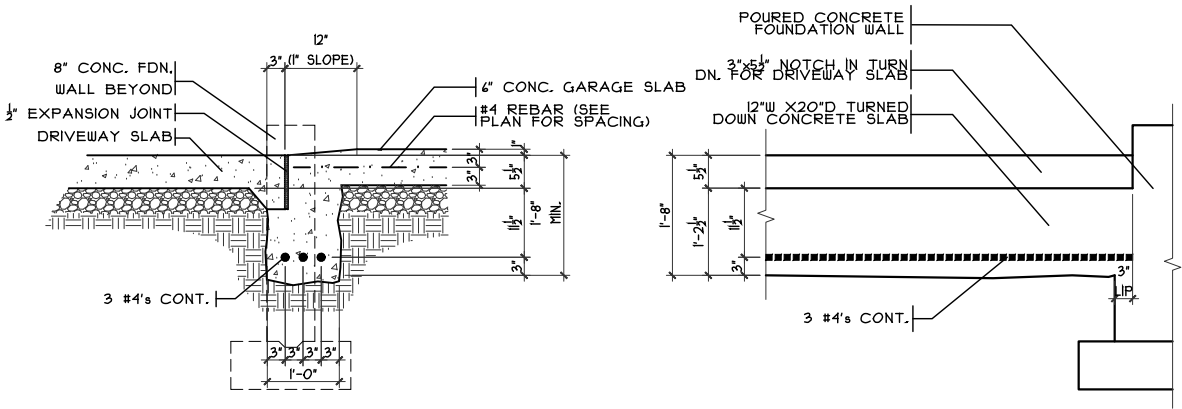

SECTION GARAGE DOOR GRADE BM ELEVATION

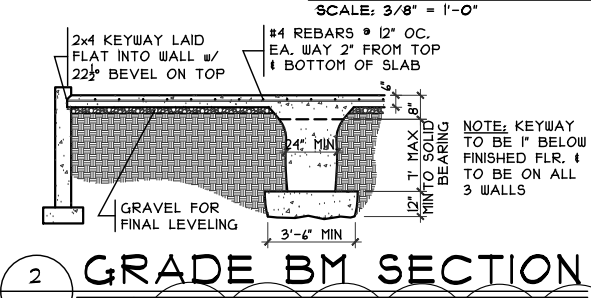

GRADE BM SECTION

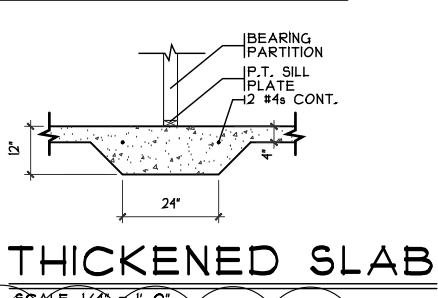

THICKENED SLAB

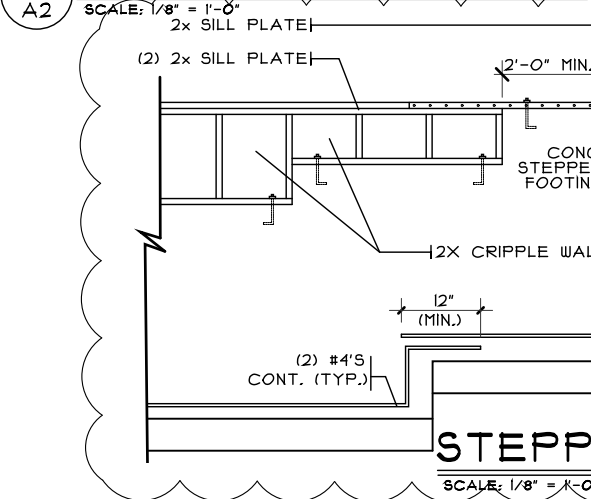

STEPPED WALL DTL.

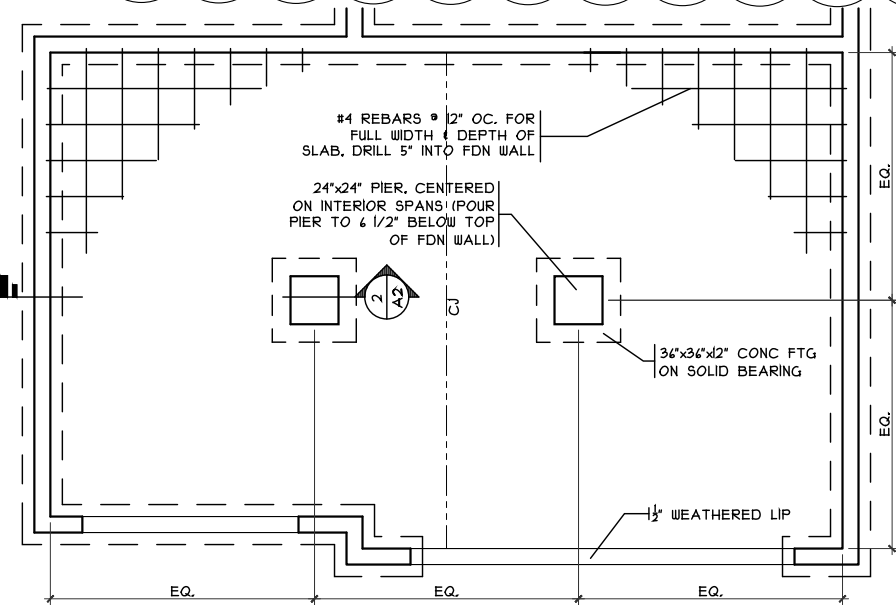

GRADE BM DETAIL

SCALE: 1/8" = 1'-0"

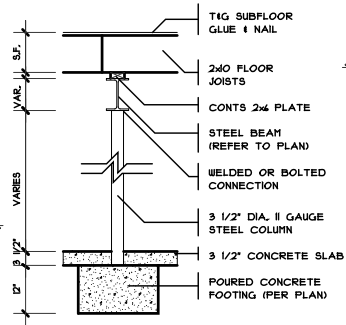

COLUMN DETAIL

SCALE: 1/4" = 1'-0"

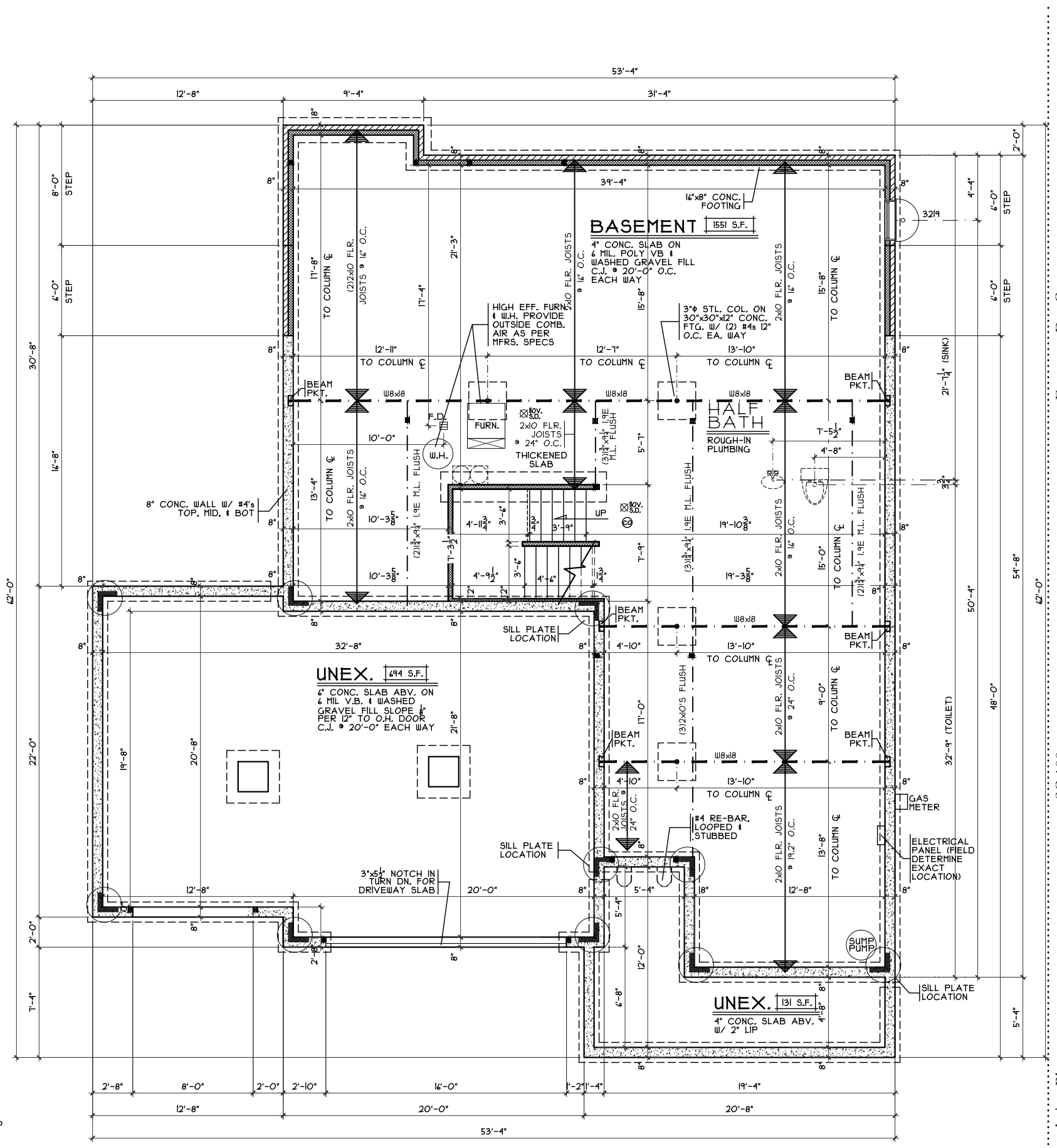

FOUNDATION PLAN

SCALE: 1/8" = 1'-0"

NOTE: ALL EXTERIOR DIMENSIONS ARE TO FACE OF FOUNDATION- MASONRY VENEER TO OVERHANG FOUNDATION AS REQ'D. TO ACCOMMODATE 1" AIRSPACE AT SHEATHING. MAXIMUM OVERHANG TO BE 3/4".

Foundation Plan

Plan : Everton
Date : 7/23/20
Drawn : KMA
Scale : As Noted
Revised: 12/22/20
Sheet : 3 of 14



Proposed Residence:
Market Home
9948 Blacksmith Way
Saddle Creek Lot #188

Everton - D - Comp.
Washington Twp.
Montgomery County

Cristo Homes reserves all property rights in these plans. These plans are not to be reproduced, changed, or copied in any manner. They are not to be given to a third party, either in full or in part, without first receiving written permission from Cristo Homes. In the event these plans are used by a third party, Cristo Homes shall be held harmless.

Issue Dates
Review

A2

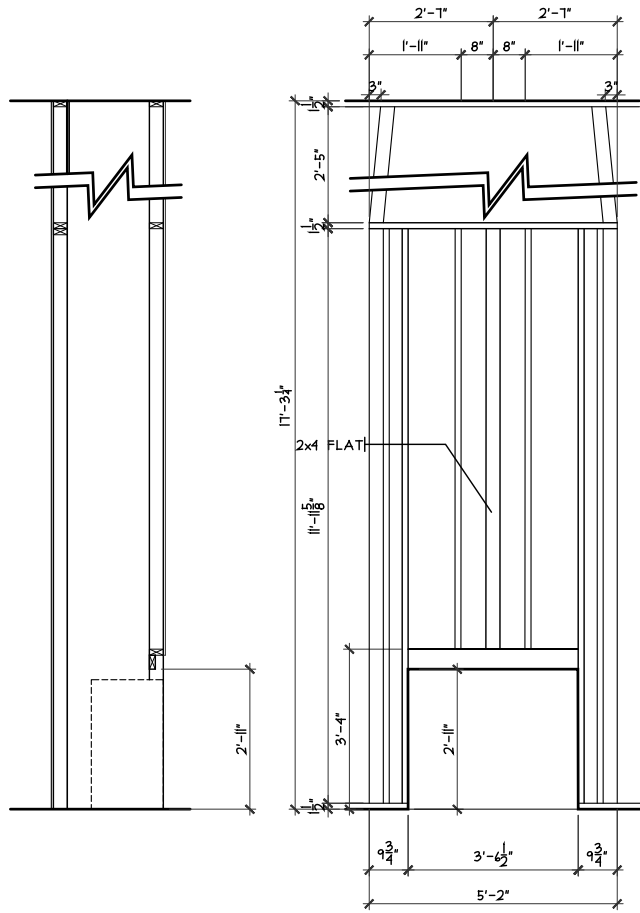

FIREPLACE DETAIL
 SCALE: 1/8" = 1'-0"

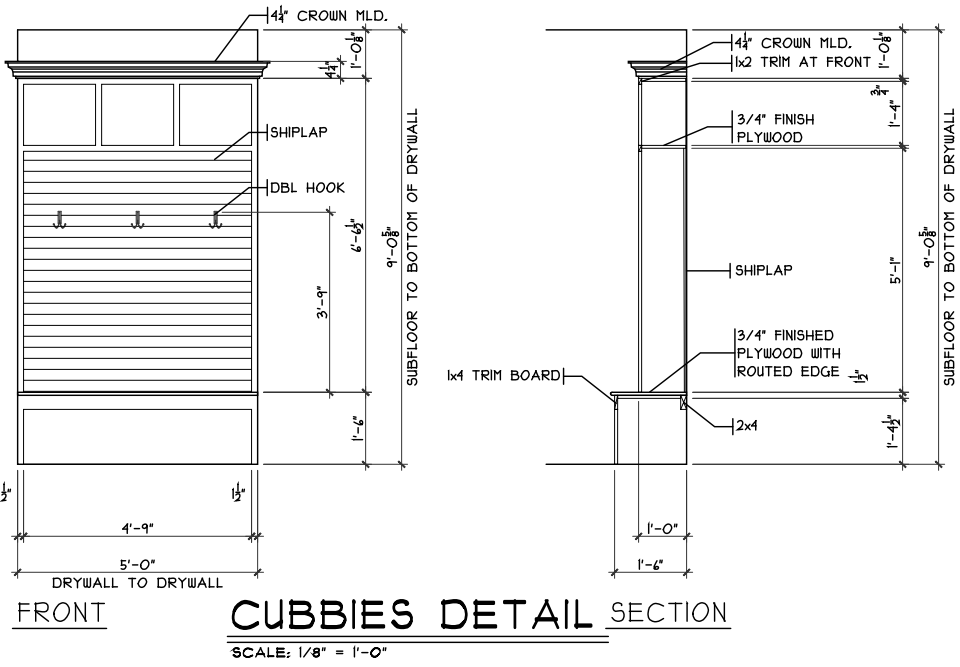

CUBBIES DETAIL SECTION
 SCALE: 1/8" = 1'-0"

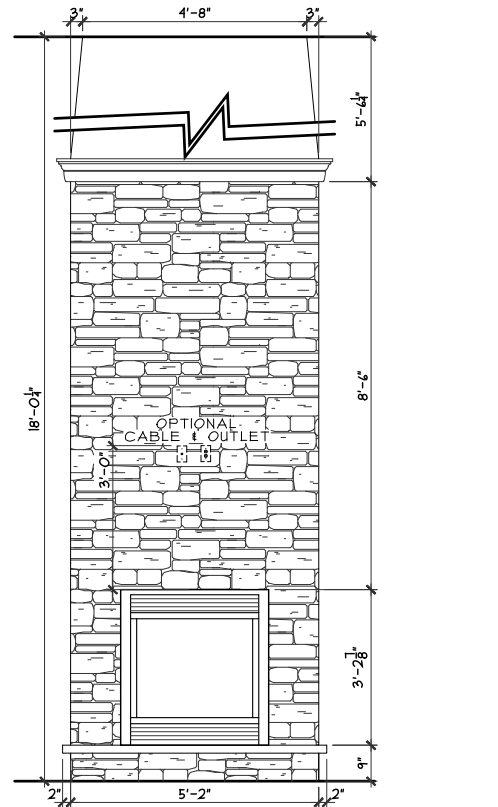

GARAGE STAIRS DETAIL
 SCALE: 1/8" = 1'-0"

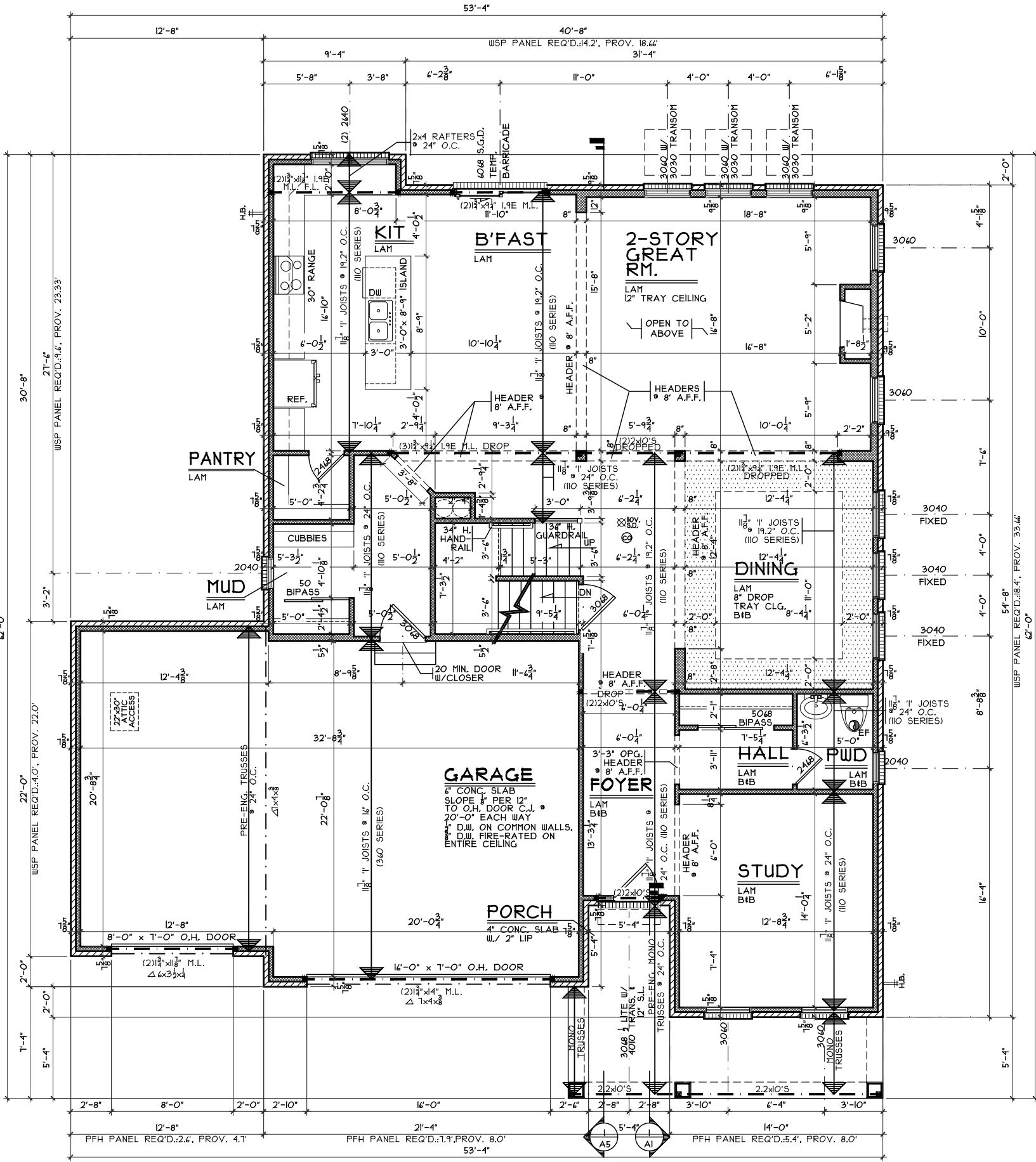
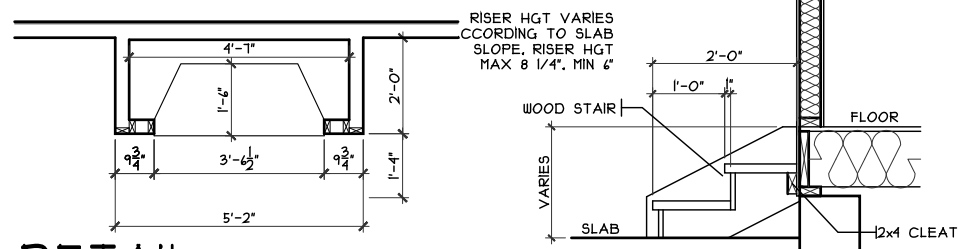

FIRST FLOOR PLAN
 SCALE: 1/8" = 1'-0"
 1693 SQ. FT.

NOTE: ALL EXTERIOR DIMENSIONS ARE TO FACE OF FOUNDATION- MASONRY VENEER TO OVERHANG FOUNDATION AS REQ'D. TO ACCOMMODATE 1" AIRSPACE AT SHEATHING. MAXIMUM OVERHANG TO BE 3/4".

CRISTO HOMES
 7944 Tyers Pkwy Blvd.
 West Chester, OH 45389
 513.755.0570

Proposed Residence:
 Market Home
 9948 Blacksmith Way
 Saddle Creek Lot #188

Washington Twp.
 Montgomery County

Everton - D - Comp.
 Issue Dates:
 Review

CRISTO HOMES reserves all property rights in these plans. These plans are not to be reproduced, changed, or copied in any manner. They are not to be given to a third party, either in full or in part, without first receiving written permission from CRISTO HOMES. In the event these plans are used by a third party, CRISTO HOMES shall be held harmless.

Plan: Everton
 Date: 7/23/20
 Drawn: KMA
 Scale: As Noted
 Revised: 12/22/20
 Sheet: 4 of 14

A3

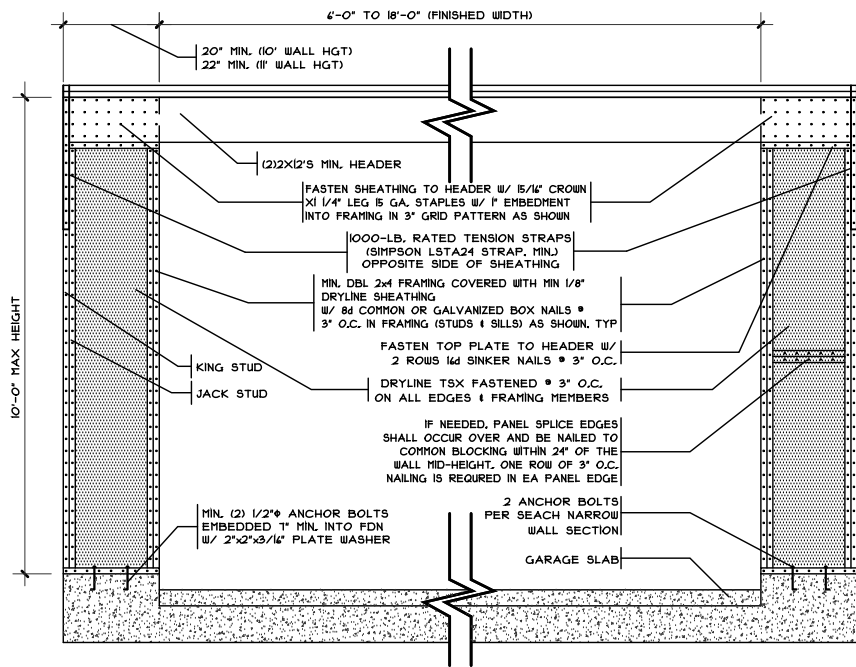

WALL OVER POURED FOUNDATION
 SCALE: 1/4" = 1'-0"

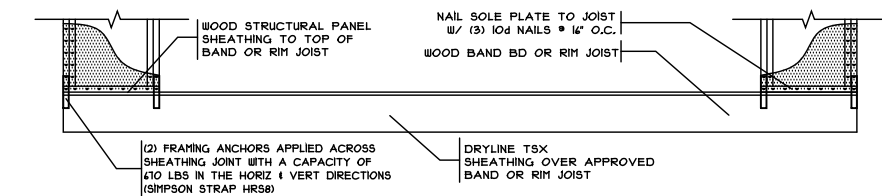

WALL OVER RAISED WOOD FLOOR
 SCALE: 1/4" = 1'-0"

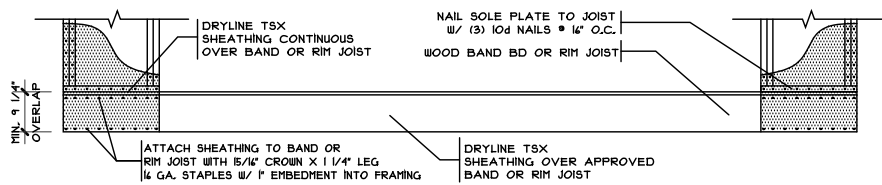

WALL OVER RAISED WOOD FLOOR
 SCALE: 1/4" = 1'-0"

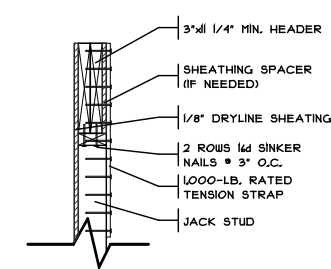

SECTION
 1" = 1'-0"

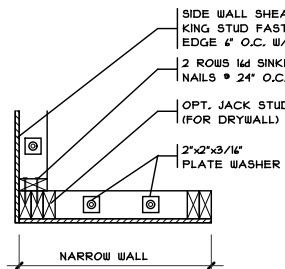

PLAN VIEW
 1" = 1'-0"

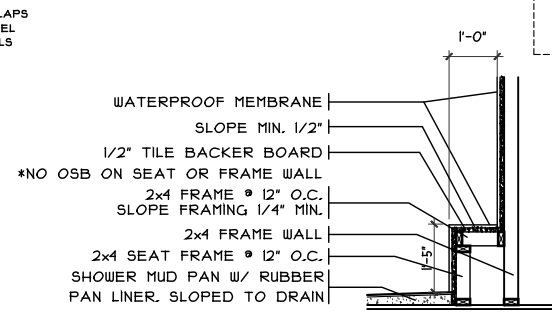

SHOWER BENCH DETAIL
 SCALE: 1/4" = 1'-0"

METHOD CS-PF
CONTINUOUSLY SHEATHED PORTAL FRAME PANEL CONSTRUCTION

SCALE PER DETAIL Poured Wall Fdn

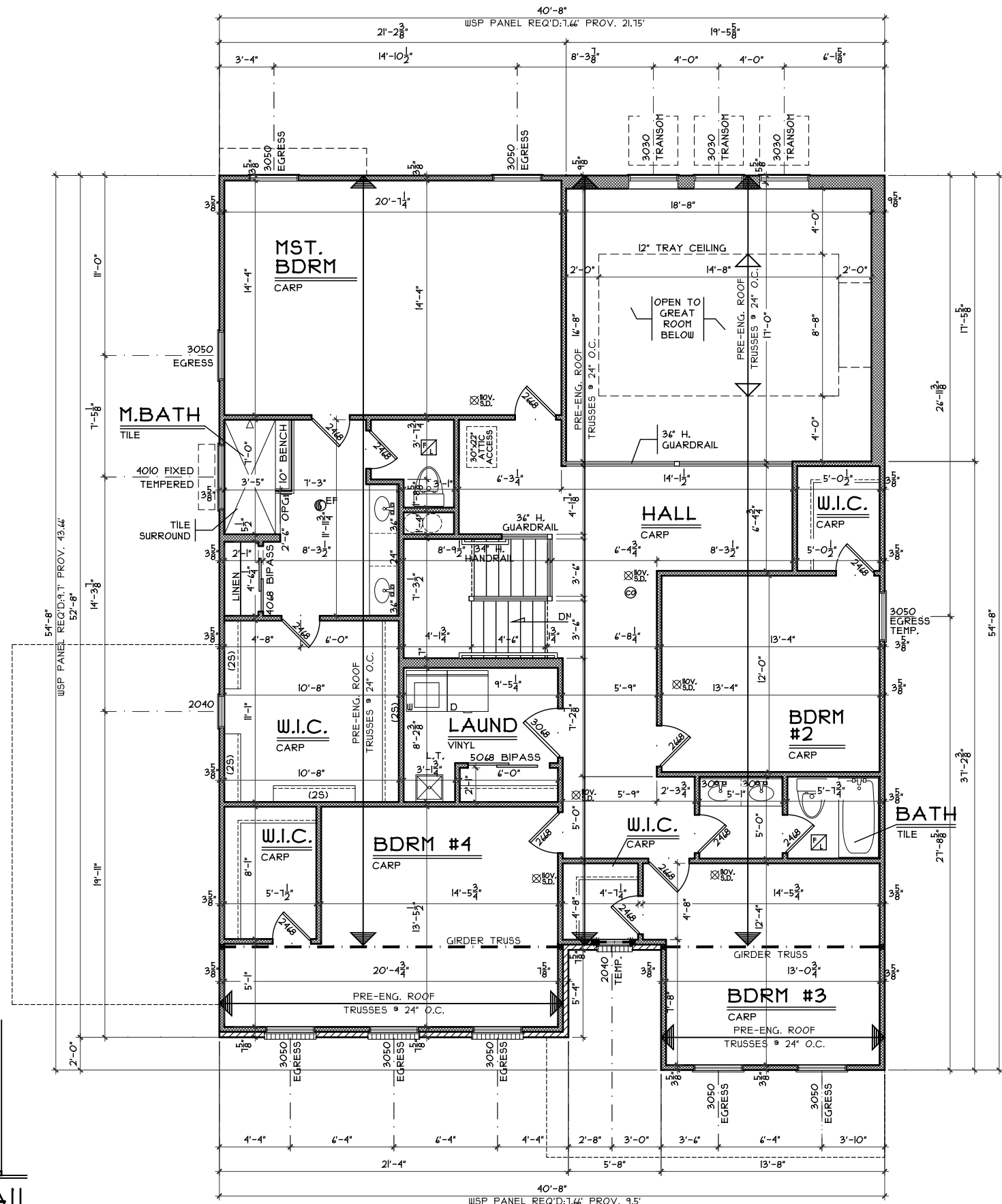

SECOND FLOOR PLAN
 SCALE: 1/8" = 1'-0" 1774 SQ. FT.

NOTE: ALL EXTERIOR DIMENSIONS ARE TO FACE OF FOUNDATION- MASONRY VENEER TO OVERHANG FOUNDATION AS REQ'D. TO ACCOMMODATE 1\"/>

Second Floor Plan

SC-188

Everton - D - Comp.

Issue Dates

Plan: Everton
 Date: 7/23/20
 Drawn: KMA
 Scale: As Noted
 Revised: 12/22/20
 Sheet: 5 of 14

Proposed Residence:
 Market Home
 9948 Blacksmith Way
 Saddle Creek Lot #188

Washington Twp.
 Montgomery County

Issue Dates
 Review

Cristo Homes reserves all property rights in these plans. These plans are not to be reproduced, changed, or copied in any manner. They are not to be given to a third party, either in full or in part, without first receiving written permission from Cristo Homes. In the event these plans are used by a third party, Cristo Homes shall be held harmless.



7894A Tyers Place Blvd.
 West Chester, OH 45389
 513.755.0570 www.cristohomes.com

A4