

ELECTRICAL LEGEND	
	SINGLE POLE SWITCH
	THREE WAY SWITCH
	FOUR WAY SWITCH
	DUPLEX RECEPTACLE
	DUPLEX RECEPTACLE - BOTTOM HALF SWITCHED
	DUPLEX RECEPTACLE - FLOOR MOUNTED
	RECEPTACLE - 220V
	DUPLEX RECEPTACLE - GROUND FAULT INTERRUPT
	DUPLEX RECEPTACLE - WEATHER PROOF AND GROUND FAULT INTERRUPT
	SMOKE DETECTOR - HIRED IN SERIES
	CARBON MONOXIDE DETECTOR
	EXHAUST FAN MOTOR
	DOOR CHIME
	LIGHT FIXTURE - WALL MOUNTED
	LIGHT FIXTURE - CEILING MOUNTED
	LIGHT FIXTURE - RECESSED
	LIGHT FIXTURE - HANGING
	LIGHT FIXTURE - FLUORESCENT
	LIGHT FIXTURE - UNDER CABINET LIGHT
	FULLCHAIN LAMPHOLDER
	KEYLESS LAMPHOLDER

NOTE:  
ALL ELECTRICAL PLANS ARE SCHEMATIC ONLY AND NOT INTENDED AS ENGINEERED DRAWINGS. THESE PLANS REPRESENT THE DESIGN INTENT FOR SWITCH AND RECEPTACLE LOCATIONS. ADDITIONAL INFORMATION, IF REQUIRED, SHALL BE PROVIDED BY A LICENSED ELECTRICAL SUBCONTRACTOR OR ENGINEER.

STRUCTURAL NOTES:  
 BEARING WALL  
 NON BEARING WALL  
 ENGINEERING PAGE NUMBER

STRUCTURAL LEGEND	
	2x10 BLOCKING
	RIM-BLOCKING
	2x4 BLOCKING (2x4 TYP.)
	LAMINATED WOOD COLUMN
	INDICATES BEARING FROM POINT-LOAD ABOVE
	REINFORCEMENT ADDED AT POINT-LOADS FROM ABOVE OR PER ENGINEERING QUANTITY VARIES PER DESIGN

DIAGONALS	
SIDING	BRICK FRONT / BRICK WATERTABLE
AC	3'-11" 3/16"
AD	4'-1" 5/16"
CE	3'-0"
AE	3'-10"
BE	4'-0" 1/2"
DE	3'-8" 1/2"

SEE SHEET (A-2) FOR FOUNDATION CONNECTION INFORMATION

**CRAWL VENTILATION:**

ALL VENTILATION CALCULATIONS AND GRAPHS ARE CALCULATED WITH THE FOLLOWING FORMULAS AND ASSUMING A MINIMUM VENT AREA OF 42 SQ. FT.  
 AREA IN SQ. FT. / 500 = SQ. FT. OF VENTILATION REQUIRED.  
 50 FT. OF VENTILATION REQUIRED / 42 = MINIMUM NUMBER OF VENTS NEEDED.  
 NUMBER OF VENTS ON DRAINS X 42 = ACTUAL VENTILATION NOTE FOR MORE INFORMATION SEE SPEC SHEET.

**BASE HOUSE - ALL ELEV.**  
 TOTAL CRAWL AREA: 588.19 SQ. FT.  
 TOTAL VENTILATION REQUIRED: 1.171 SQ. FT.  
 REQUIRED NUMBER OF VENTS: 1  
 ACTUAL NUMBER OF VENTS: 1  
 ACTUAL VENTILATION: 2.94 SQ. FT.

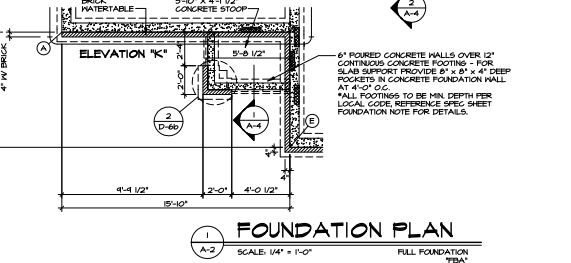
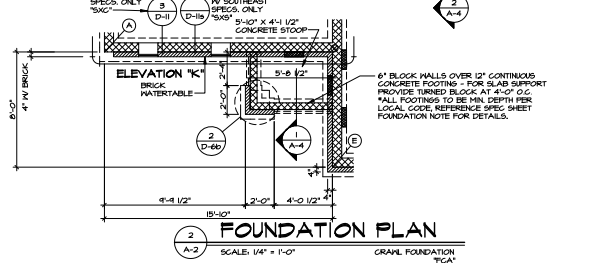
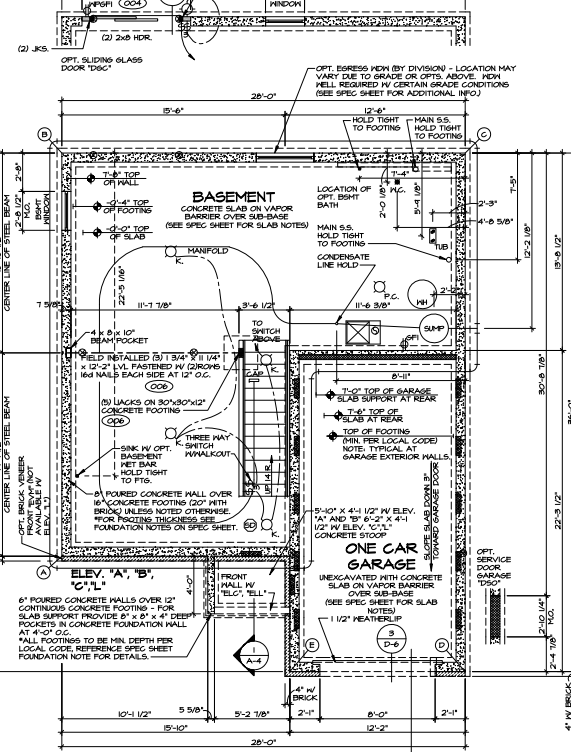
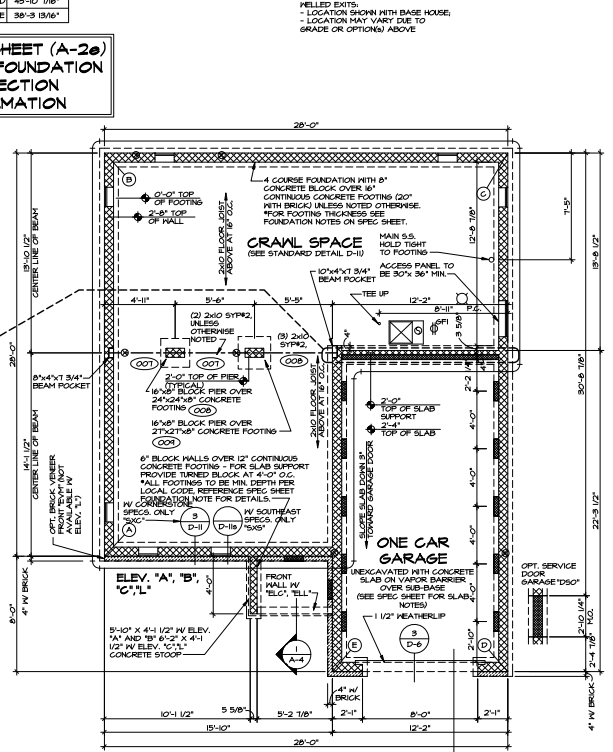
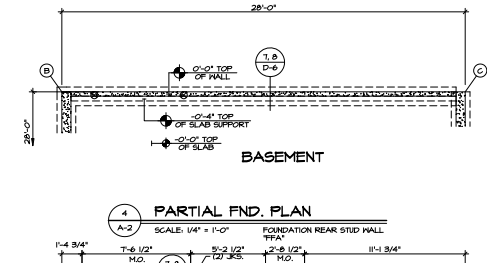
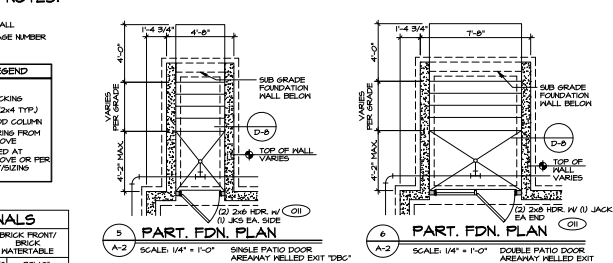
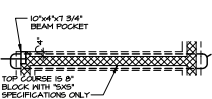

<b>RYAN</b> Home Residential Division 21100 E. 1st Ave., Suite 100 Aurora, CO 80012 Phone: 303.733.1111 Fax: 303.733.1112	SET NO. SORR00 DRAWING NO. SORR00-01 DATE: 9/2/04 DESIGNER: PEA CHECKER: PEA TITLE: FOUNDATION
	MODEL: SORRENTO DRAWING NO. SORRENTO-01 DATE: 9/2/04 DESIGNER: PEA CHECKER: PEA TITLE: FOUNDATION

**STRUCTURAL NOTES:**

- ▭ BEARING WALL
- ▭ NON-BEARING WALL
- (X) ENGINEERING PAGE NUMBER

**STRUCTURAL LEGEND**

- ▭ 2x10 BLOCKING
- ▭ REINFORCED BLOCKING
- ▭ 2x4 BLOCKING (2x4 TYP.)
- ▭ LAMINATED WOOD COLUMN
- ▭ INDICATES BEARING FROM POINT-LOAD ABOVE
- ⊗ REINFORCEMENT ACCORD TO POINT-LOADS FROM ABOVE OR PER ENGINEERING QUANTITY/SIZING VARIES PER DESIGN

**DIAGONALS**

SIDING	BRICK FRONT/BRICK WATERTABLE
A/C	20'-1 5/8" A/C
B/D	45'-1 5/8" B/D
C/E	30'-3 5/8" C/E

**SEE SHEET (A-20) FOR FOUNDATION CONNECTION INFORMATION**

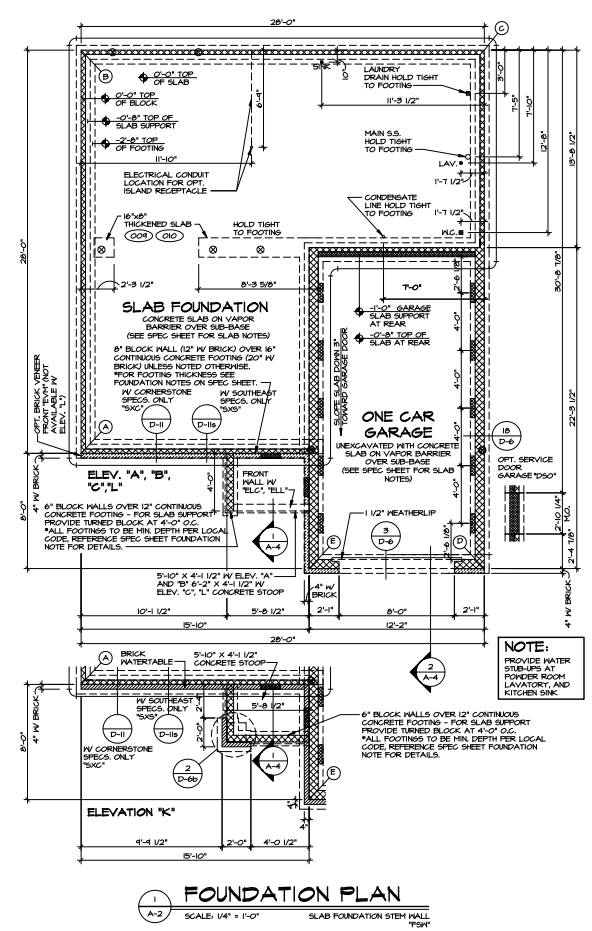
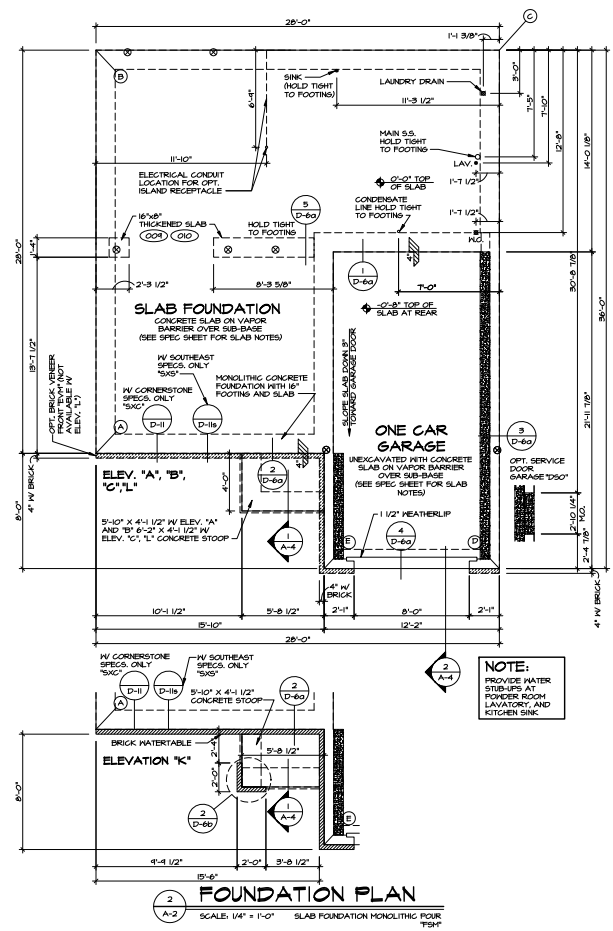

REV.	NO.	DATE	DESCRIPTION
1	1	2/20/23	ISSUED FOR PERMITS
2	2	2/20/23	REVISED PER COMMENTS
3	3	2/20/23	REVISED PER COMMENTS
4	4	2/20/23	REVISED PER COMMENTS
5	5	2/20/23	REVISED PER COMMENTS
6	6	2/20/23	REVISED PER COMMENTS
7	7	2/20/23	REVISED PER COMMENTS
8	8	2/20/23	REVISED PER COMMENTS
9	9	2/20/23	REVISED PER COMMENTS
10	10	2/20/23	REVISED PER COMMENTS

**REVISIONS**

1. REVISED PER COMMENTS

2. REVISED PER COMMENTS

3. REVISED PER COMMENTS

4. REVISED PER COMMENTS

5. REVISED PER COMMENTS

6. REVISED PER COMMENTS

7. REVISED PER COMMENTS

8. REVISED PER COMMENTS

9. REVISED PER COMMENTS

10. REVISED PER COMMENTS

**RYAN Homes**  
A Division of Truist  
2100 Peachtree Street, N.E.  
Atlanta, GA 30309

SET NO. SOROCO  
VENDOR: C2  
DESIGNED BY: ELLH  
DATE: 11/22/20  
OPTION: FSA

MODEL: SORRENTO  
FOUNDING TITLE: PLUMBING PLAN  
OPTION DESCRIPTION: SLAB FOUNDATION

SHEET NO. A-2  
6.2

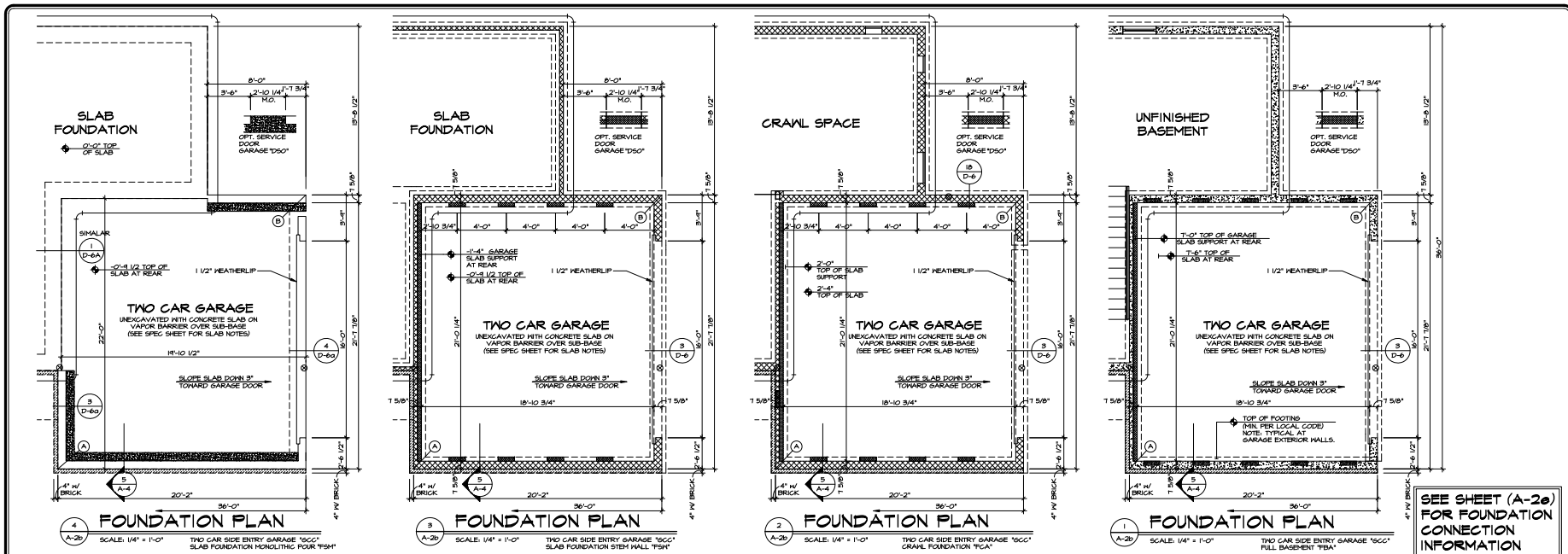

SEE SHEET (A-2e) FOR FOUNDATION CONNECTION INFORMATION

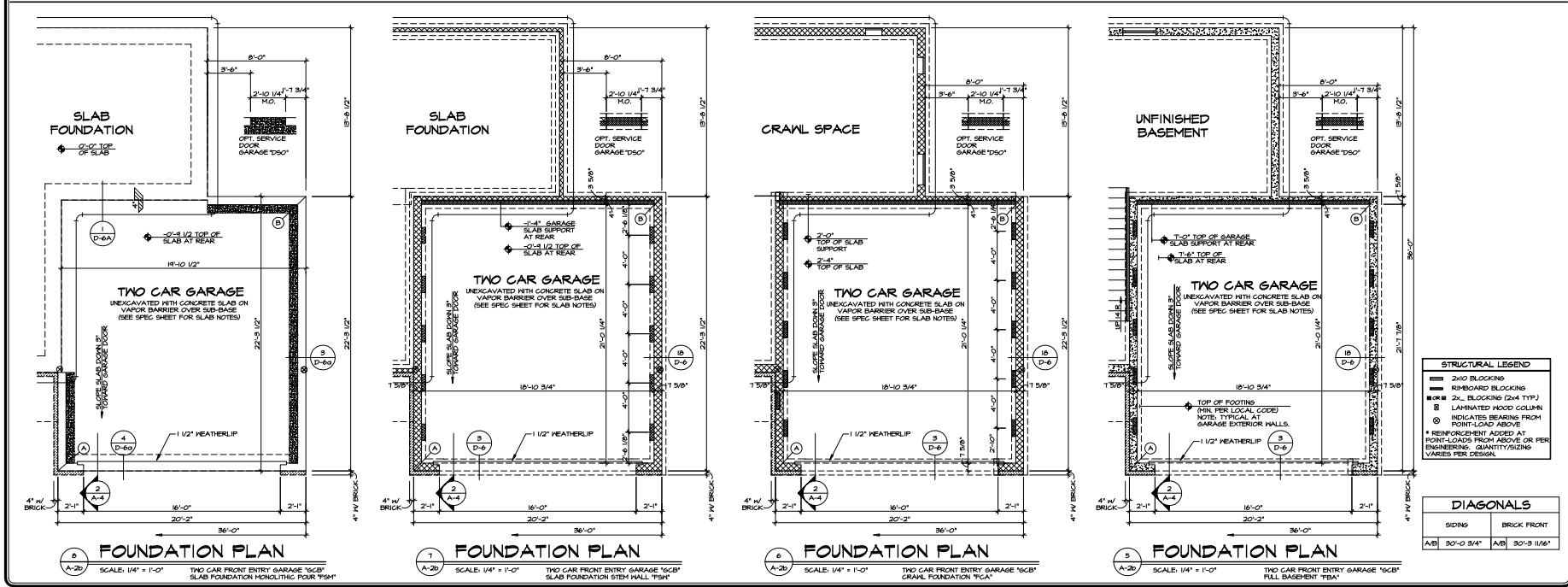

**STRUCTURAL LEGEND**

- 2x10 BLOCKING
- REINFORCED BLOCKING
- 2x12 BLOTTING (2x4 TYP.)
- LAMINATED PWOOD COLUMN
- INDICATES BEARING FROM PORT/LOAD ABOVE
- REINFORCEMENT ADDED AT FRONT LOADS FROM ABOVE OR PER ENGINEERING. QUANTITIES/VARS VARY PER DESIGN.

**DIAGONALS**

SIDING	BRICK FRONT
A/B 30'-0 3/4"	A/B 30'-9 1/16"

**REVISIONS**

REV.	NO.	DATE	DESCRIPTION
1	1	10/20/21	ISSUED FOR PERMITS
2	2	10/20/21	REVISED SLAB HEIGHT FOR 2-CAR FRONT ENTRY PER PLAN 919
3	3	10/20/21	REVISED SLAB HEIGHT FOR 2-CAR FRONT ENTRY PER PLAN 919

SET NO. SORCOO  
DESIGNER BY SMMH  
DATE: 9/9/21  
OPTION: GCB  
TWO CAR CONTIGUOUS GARAGE FRONT ENTRY  
TWO CAR CONTIGUOUS GARAGE SIDE ENTRY

**A-2b**  
FOUNDATION PLAN  
7.1

**Ryan Homes**  
Available in Southern  
21 Hwy. Court, Suite 1  
Huntsville, TN 37414

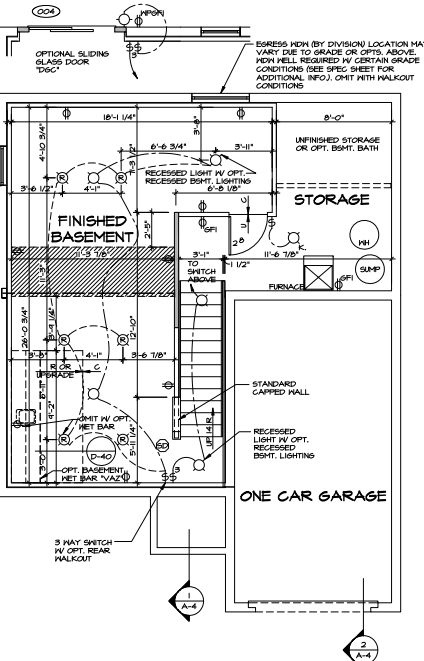
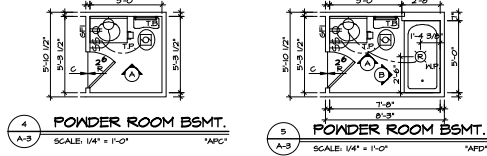
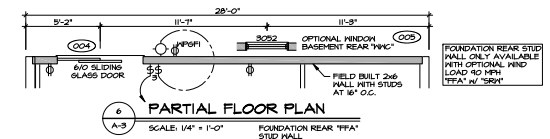
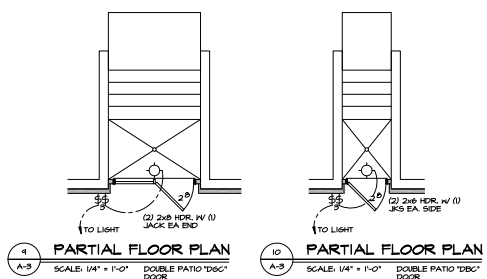

**ELECTRICAL LEGEND**

○	SINGLE POLE SWITCH	⊠	EXHAUST FAN MOTOR
⊕	THREE WAY SWITCH	○	DOOR CHIME
⊕	FOUR WAY SWITCH	○	LIGHT FIXTURE - HALL MOUNTED
⊕	DUPLEX RECEPTACLE	○	LIGHT FIXTURE - CEILING MOUNTED
⊕	DUPLEX RECEPTACLE - BOTTOM HALF SWITCHED	○	LIGHT FIXTURE - RECESSED
⊕	DUPLEX RECEPTACLE - FLOOR MOUNTED	○	LIGHT FIXTURE - HANGING
⊕	RECEPTACLE - 220V	○	LIGHT FIXTURE - FLOURESCENT
⊕	DUPLEX RECEPTACLE - GROUND FAULT INTERRUPT	⊠	LIGHT FIXTURE - UNDER CABINET LIGHT
⊕	DUPLEX RECEPTACLE - HEATER PROOF AND GROUND FAULT INTERRUPT	⊠	FULLGRAIN LAMPHOLDER
⊕	SMOKE DETECTOR - WIRED IN SERIES	⊠	KEYLESS LAMPHOLDER
⊕	CARBON MONOXIDE DETECTOR		

**NOTE:**  
ALL ELECTRICAL PLANS ARE SCHEMATIC ONLY AND NOT INTENDED AS ENGINEERING DRAWINGS. THESE PLANS REPRESENT THE DESIGN INTENT FOR SWITCH AND RECEPTACLE LOCATIONS. ADDITIONAL INFORMATION IF REQUIRED, SHALL BE PROVIDED BY A LICENSED ELECTRICAL SUBCONTRACTOR OR ENGINEER.

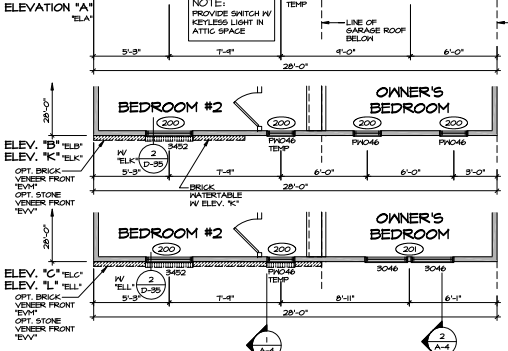
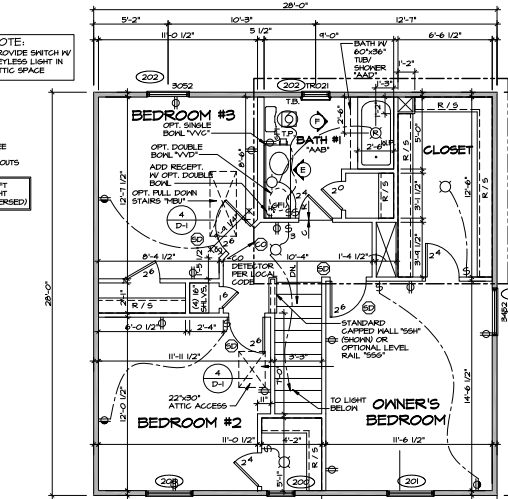
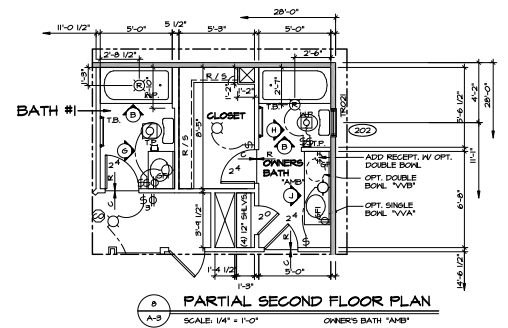
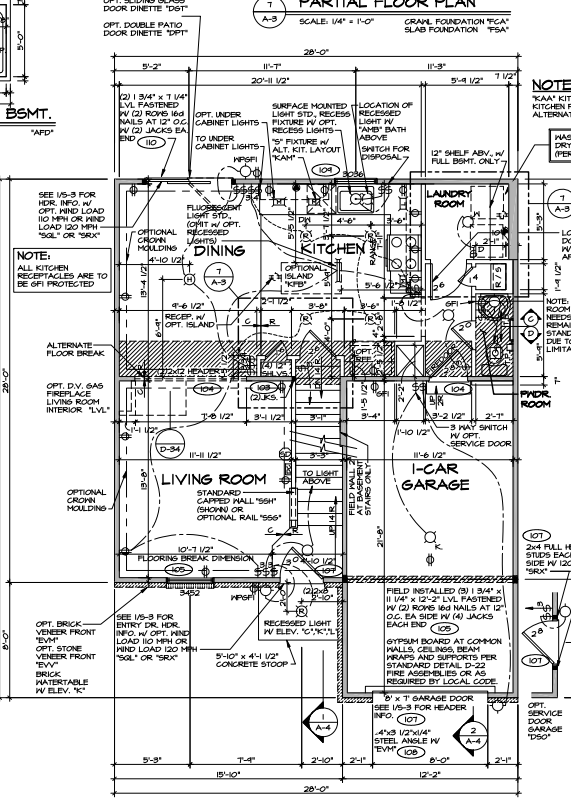
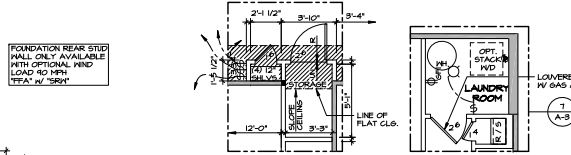

- STRUCTURAL NOTES:**
- BEARING WALL
  - NON BEARING WALL
  - ⊗ ENGINEERING PAGE NUMBER
- ALL HEADERS ARE (2) 2x6 w/ 2x4 WALLS OR (3) 2x6 w/ 2x6 WALLS, UNLESS OTHERWISE NOTED.
  - ALL HEADERS TO HAVE (1) 2x4 OR 2x6 JACK BACK END, UNLESS OTHERWISE NOTED.
  - ALL EXTERIOR WALLS ARE 4" AND INTERIOR WALLS ARE 3 1/2" UNLESS OTHERWISE NOTED.
  - HATCHED AREAS INDICATE DROPPED CEILING.
  - SEE "BRACED" HALL PANEL DETAIL SHEET FOR SPECIAL HALL FRAMING LOCATIONS AND HEADER SIZES, IF APPLICABLE.

SHEET NO.	A-3	
	8	
MODEL	SORRENTO	
DESIGNED BY	EEBP	
DATE	9/2/04	
OPTION	OPTION DESCRIPTION	
REV. NO.	DATE	DESCRIPTION
1	1/10/04	ISSUE FOR PERMITS
2	1/10/04	ISSUE FOR PERMITS
3	1/10/04	ISSUE FOR PERMITS
4	1/10/04	ISSUE FOR PERMITS
5	1/10/04	ISSUE FOR PERMITS
6	1/10/04	ISSUE FOR PERMITS
7	1/10/04	ISSUE FOR PERMITS
8	1/10/04	ISSUE FOR PERMITS
9	1/10/04	ISSUE FOR PERMITS
10	1/10/04	ISSUE FOR PERMITS
11	1/10/04	ISSUE FOR PERMITS
12	1/10/04	ISSUE FOR PERMITS
13	1/10/04	ISSUE FOR PERMITS
14	1/10/04	ISSUE FOR PERMITS
15	1/10/04	ISSUE FOR PERMITS
16	1/10/04	ISSUE FOR PERMITS
17	1/10/04	ISSUE FOR PERMITS
18	1/10/04	ISSUE FOR PERMITS
19	1/10/04	ISSUE FOR PERMITS
20	1/10/04	ISSUE FOR PERMITS
21	1/10/04	ISSUE FOR PERMITS
22	1/10/04	ISSUE FOR PERMITS
23	1/10/04	ISSUE FOR PERMITS
24	1/10/04	ISSUE FOR PERMITS
25	1/10/04	ISSUE FOR PERMITS
26	1/10/04	ISSUE FOR PERMITS
27	1/10/04	ISSUE FOR PERMITS
28	1/10/04	ISSUE FOR PERMITS
29	1/10/04	ISSUE FOR PERMITS
30	1/10/04	ISSUE FOR PERMITS
31	1/10/04	ISSUE FOR PERMITS
32	1/10/04	ISSUE FOR PERMITS
33	1/10/04	ISSUE FOR PERMITS
34	1/10/04	ISSUE FOR PERMITS
35	1/10/04	ISSUE FOR PERMITS
36	1/10/04	ISSUE FOR PERMITS
37	1/10/04	ISSUE FOR PERMITS
38	1/10/04	ISSUE FOR PERMITS
39	1/10/04	ISSUE FOR PERMITS
40	1/10/04	ISSUE FOR PERMITS
41	1/10/04	ISSUE FOR PERMITS
42	1/10/04	ISSUE FOR PERMITS
43	1/10/04	ISSUE FOR PERMITS
44	1/10/04	ISSUE FOR PERMITS
45	1/10/04	ISSUE FOR PERMITS
46	1/10/04	ISSUE FOR PERMITS
47	1/10/04	ISSUE FOR PERMITS
48	1/10/04	ISSUE FOR PERMITS
49	1/10/04	ISSUE FOR PERMITS
50	1/10/04	ISSUE FOR PERMITS



SET NO. SORRENTO  
VERSION 03  
DATE: 9/2/04  
OPTION

MODEL: SORRENTO  
DESIGNED BY: EEBP  
DATE: 9/2/04  
OPTION DESCRIPTION

SHEET NO. A-3  
8

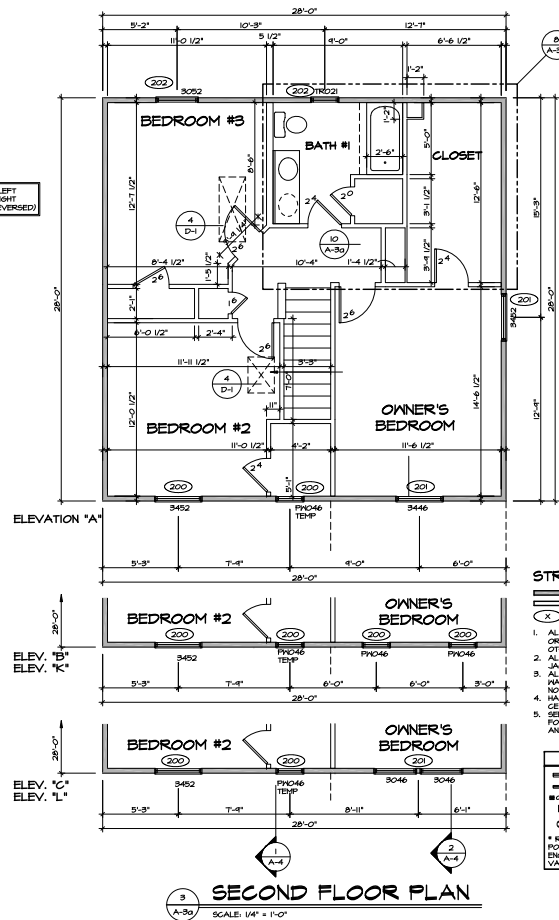
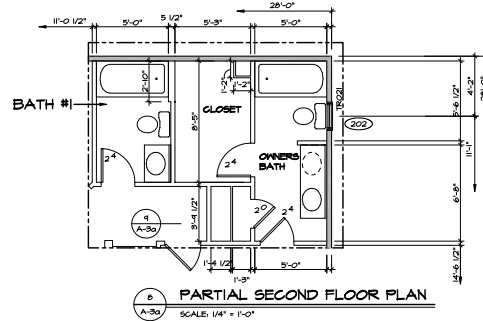
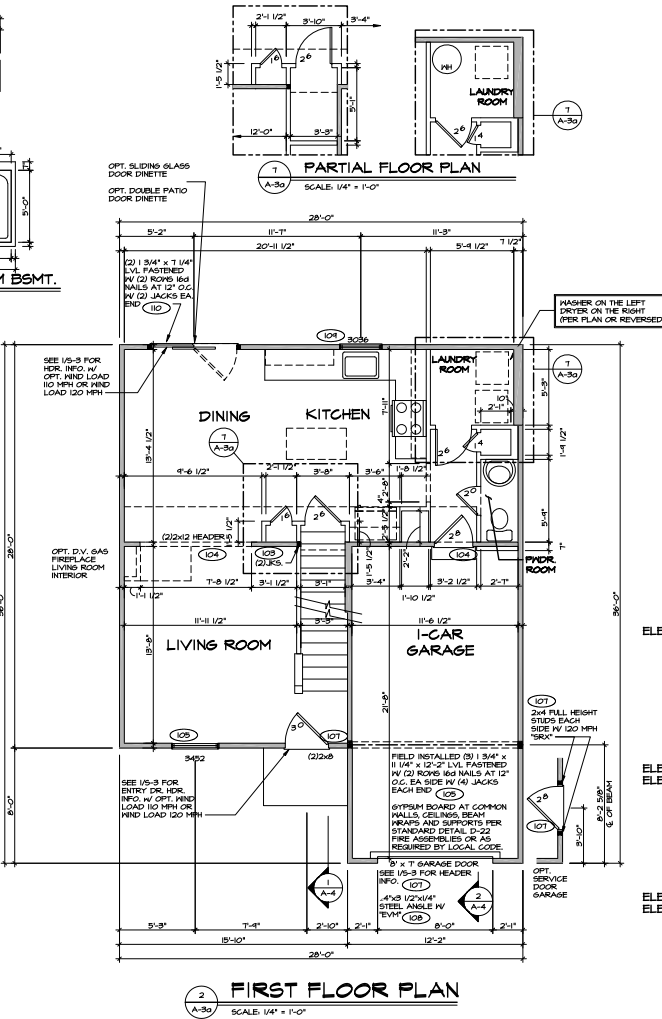
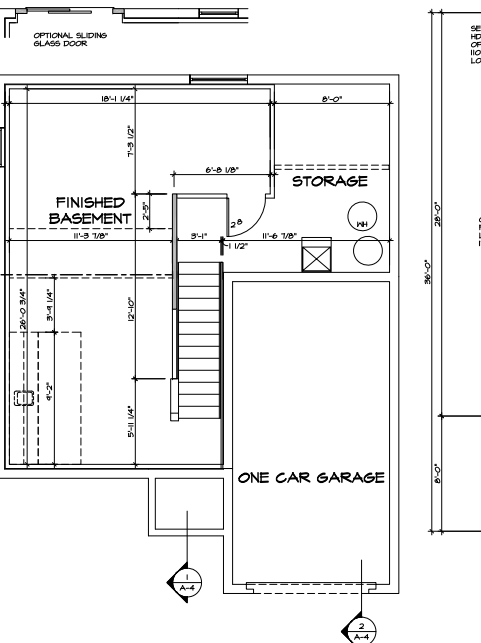
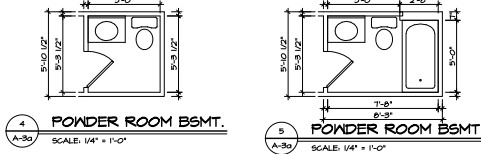
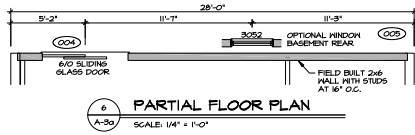
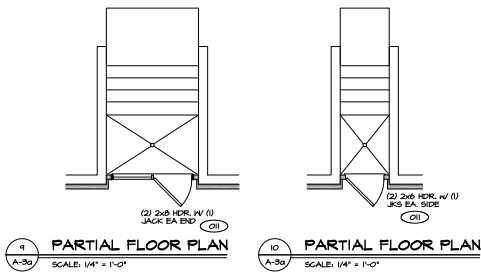

**STRUCTURAL NOTES:**

- BEARING WALL
- NON BEARING WALL
- ENGINEERING PAGE NUMBER
- ALL HEADERS ARE (2) 2x6 w/ 2x4 WALLS OR (3) 2x6 w/ 2x6 WALLS, UNLESS OTHERWISE NOTED.
- ALL HEADERS TO HAVE (1) 2x4 OR 2x6 JACK EACH END, UNLESS OTHERWISE NOTED.
- ALL EXTERIOR WALLS ARE 4" AND INTERIOR WALLS ARE 3 1/2", UNLESS OTHERWISE NOTED.
- HATCHED AREAS INDICATE DROPPED CEILING.
- SEE TRACED AREA INDICATE DROPPED CEILING.
- SEE TRACED HALL PANEL DETAIL SHEET FOR SPECIAL HALL FRAMING LOCATIONS AND HEADER SIZES, IF APPLICABLE.

**STRUCTURAL LEGEND**

- 2x10 BLOCKING
- RIBBOARD BLOCKING
- 2x6 BLOCKING (2x4 TYP.)
- LAMINATED HOOD COLUMN
- INDICATES BEARING FROM POINT-LOAD ABOVE
- \* REINFORCEMENT ADDED AT POINT-LOADS FROM ABOVE OR PER ENGINEERING, QUANTIFYING VARIES PER DESIGN.

REV. NO.	DATE	REMARKS
1	2/14/23	ISSUE FOR PERMIT
2	2/14/23	FIELD ANNOT.
3	2/14/23	FIELD ANNOT.
4	2/14/23	FIELD ANNOT.
5	2/14/23	FIELD ANNOT.
6	2/14/23	FIELD ANNOT.
7	2/14/23	FIELD ANNOT.
8	2/14/23	FIELD ANNOT.
9	2/14/23	FIELD ANNOT.
10	2/14/23	FIELD ANNOT.
11	2/14/23	FIELD ANNOT.
12	2/14/23	FIELD ANNOT.
13	2/14/23	FIELD ANNOT.
14	2/14/23	FIELD ANNOT.
15	2/14/23	FIELD ANNOT.
16	2/14/23	FIELD ANNOT.
17	2/14/23	FIELD ANNOT.
18	2/14/23	FIELD ANNOT.
19	2/14/23	FIELD ANNOT.
20	2/14/23	FIELD ANNOT.
21	2/14/23	FIELD ANNOT.
22	2/14/23	FIELD ANNOT.
23	2/14/23	FIELD ANNOT.
24	2/14/23	FIELD ANNOT.
25	2/14/23	FIELD ANNOT.
26	2/14/23	FIELD ANNOT.
27	2/14/23	FIELD ANNOT.
28	2/14/23	FIELD ANNOT.
29	2/14/23	FIELD ANNOT.
30	2/14/23	FIELD ANNOT.
31	2/14/23	FIELD ANNOT.
32	2/14/23	FIELD ANNOT.
33	2/14/23	FIELD ANNOT.
34	2/14/23	FIELD ANNOT.
35	2/14/23	FIELD ANNOT.
36	2/14/23	FIELD ANNOT.
37	2/14/23	FIELD ANNOT.
38	2/14/23	FIELD ANNOT.
39	2/14/23	FIELD ANNOT.
40	2/14/23	FIELD ANNOT.
41	2/14/23	FIELD ANNOT.
42	2/14/23	FIELD ANNOT.
43	2/14/23	FIELD ANNOT.
44	2/14/23	FIELD ANNOT.
45	2/14/23	FIELD ANNOT.
46	2/14/23	FIELD ANNOT.
47	2/14/23	FIELD ANNOT.
48	2/14/23	FIELD ANNOT.
49	2/14/23	FIELD ANNOT.
50	2/14/23	FIELD ANNOT.



SET NO. SORC00  
DESIGNED BY EBP  
DATE: 9/2/04  
OPTION: NONE

MODEL: SORRENTO  
DRAWING TITLE: ENGINEERING PLAN  
OPTION: NONE  
RICHMOND DRAWING SPECIFICATIONS

SHEET NO. A-30  
9

ELECTRICAL LEGEND			
⊕	SINGLE POLE SWITCH	⊕	EXHAUST FAN MOTOR
⊕	THREE WAY SWITCH	⊕	DOOR CHIME
⊕	FOUR WAY SWITCH	⊕	LIGHT FIXTURE - WALL MOUNTED
⊕	DUPLEX RECEPTACLE	⊕	LIGHT FIXTURE - CEILING MOUNTED
⊕	DUPLEX RECEPTACLE - BOTTOM HALF SWITCHED	⊕	LIGHT FIXTURE - RECESSED
⊕	DUPLEX RECEPTACLE - BOTTOM MOUNTED	⊕	LIGHT FIXTURE - HANGING
⊕	RECEPTACLE - 220V	⊕	LIGHT FIXTURE - FLUORESCENT
⊕	DUPLEX RECEPTACLE - GROUND FAULT INTERRUPT	⊕	LIGHT FIXTURE - UNDER CABINET LIGHT
⊕	DUPLEX RECEPTACLE - WEATHER PROOF AND GROUND FAULT INTERRUPT	⊕	FULL CHAIN LAMPHOLDER
⊕	SMOKE DETECTOR - HIRED IN SERIES	⊕	KEYLESS LAMPHOLDER
⊕	CARBON MONOXIDE DETECTOR		

NOTE:  
ALL ELECTRICAL PLANS ARE SCHEMATIC ONLY AND NOT INTENDED AS ENGINEERED DRAWINGS. THESE PLANS REPRESENT THE DESIGN INTENT FOR SWITCH AND RECEPTACLE LOCATIONS. ADDITIONAL INFORMATION, IF REQUIRED, SHALL BE PROVIDED BY A LICENSED ELECTRICAL SUBCONTRACTOR OR ENGINEER.

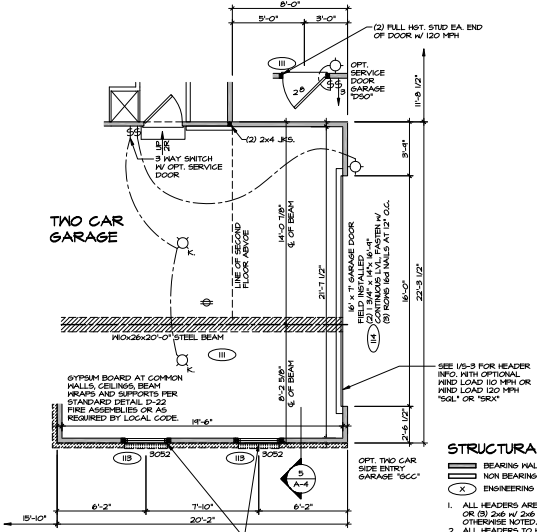
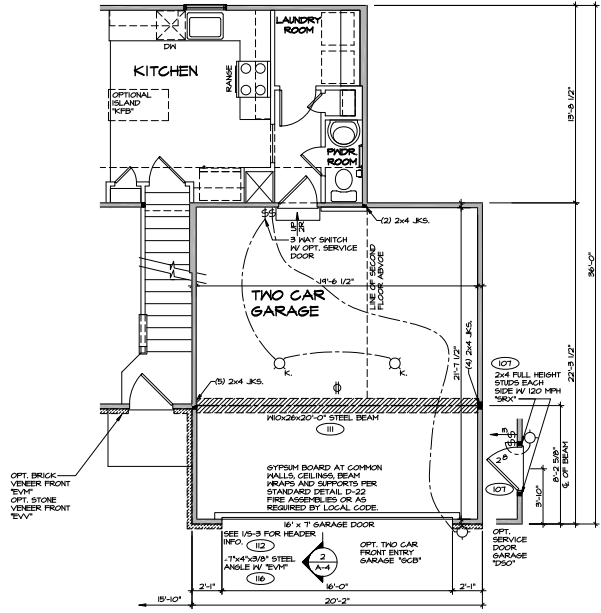

1 FIRST FLOOR PLAN  
SCALE: 1/4" = 1'-0"

- STRUCTURAL NOTES:**
- 1. ALL HEADERS ARE (2) 2x6 w/ 2x4 WALLS OR (2) 2x6 w/ 2x6 WALLS, UNLESS OTHERWISE NOTED.
  - 2. ALL HEADERS TO HAVE (1) 2x4 OR 2x6 JACK EACH END, UNLESS OTHERWISE NOTED.
  - 3. ALL EXTERIOR WALLS ARE 4" AND INTERIOR WALLS ARE 3 1/2", UNLESS OTHERWISE NOTED.
  - 4. HATCHED AREAS INDICATE DROPPED CEILING.
  - 5. SEE "BRACED WALL PANEL DETAIL SHEET" FOR SPECIAL WALL BRACING LOCATIONS AND HEADER SIZES, IF APPLICABLE.

SHEET NO. <b>A-3b</b>	MODEL <b>SORRENTO</b>	SET NO. <b>50300</b>	DATE <b>9/21/08</b>
	DRAWING TITLE <b>DEPENDENT PLAN, FIRST FLOOR PLAN</b>	DESIGNED BY <b>EEBP</b>	DATE <b>9/21/08</b>
OPTION <b>10</b>	OPTION DESCRIPTION <b>TWO CAR CONTIGUOUS GARAGE FRONT ENTRY TWO CAR CONTIGUOUS GARAGE SIDE ENTRY</b>	DATE <b>9/21/08</b>	DATE <b>9/21/08</b>
		DATE <b>9/21/08</b>	DATE <b>9/21/08</b>

SHEET NO. **A-3b**  
 MODEL **SORRENTO**  
 DRAWING TITLE **DEPENDENT PLAN, FIRST FLOOR PLAN**  
 OPTION **10**  
 OPTION DESCRIPTION **TWO CAR CONTIGUOUS GARAGE FRONT ENTRY  
TWO CAR CONTIGUOUS GARAGE SIDE ENTRY**

SEE, SPEC, CONTRACT AGREEMENT FOR COMPLETE LIST OF REVISIONS AND FOR ANY CHANGES TO THIS DRAWING. REVISIONS TO BE MADE BY THE ARCHITECT OR ENGINEER. REVISIONS TO BE MADE BY THE ARCHITECT OR ENGINEER. REVISIONS TO BE MADE BY THE ARCHITECT OR ENGINEER. REVISIONS TO BE MADE BY THE ARCHITECT OR ENGINEER.

REV. NO.	DATE	DESCRIPTION
1	9/21/08	ISSUED FOR PERMITS
2	10/01/08	ISSUED FOR PERMITS
3	10/01/08	ISSUED FOR PERMITS
4	10/01/08	ISSUED FOR PERMITS
5	10/01/08	ISSUED FOR PERMITS
6	10/01/08	ISSUED FOR PERMITS
7	10/01/08	ISSUED FOR PERMITS

SEE SPECIFICATIONS FOR MATERIALS AND METHODS OF CONSTRUCTION. SEE SPECIFICATIONS FOR MATERIALS AND METHODS OF CONSTRUCTION. SEE SPECIFICATIONS FOR MATERIALS AND METHODS OF CONSTRUCTION. SEE SPECIFICATIONS FOR MATERIALS AND METHODS OF CONSTRUCTION.

**Ryan Homes**  
 A Division of **Truist**  
 21101 North Central Expressway  
 Houston, TX 77058

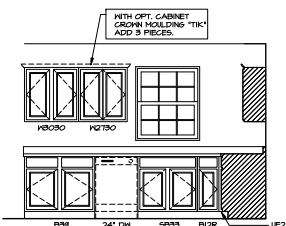

**ELEVATION "KA"**  
SCALE: 3/8" = 1'-0"

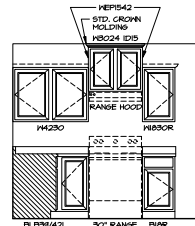

**ELEVATION "KB"**  
SCALE: 3/8" = 1'-0"

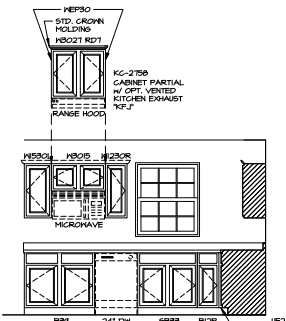

**ELEVATION "KE"**  
SCALE: 3/8" = 1'-0"

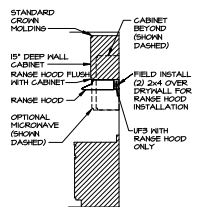

**CABINET TRIM DETAIL**  
SCALE: 3/8" = 1'-0"

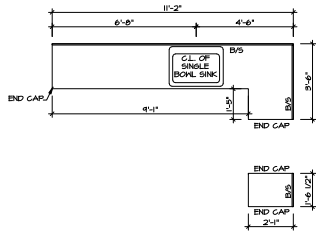

**KITCHEN COUNTERTOP PLAN KT-2393**  
SCALE: 3/8" = 1'-0"

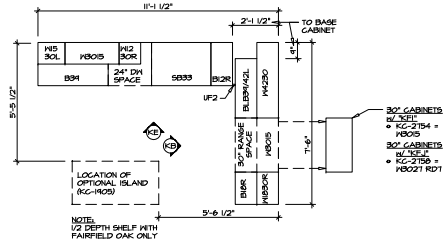

**KITCHEN CABINET PLAN KC-2393**  
SCALE: 3/8" = 1'-0"

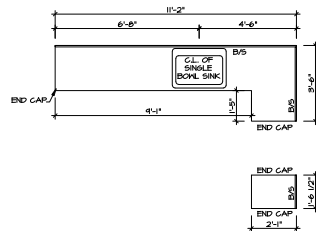

**KITCHEN COUNTERTOP PLAN KT-1923**  
SCALE: 3/8" = 1'-0"

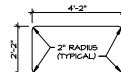

**KITCHEN COUNTERTOP PLAN KT-1905**  
SCALE: 3/8" = 1'-0"

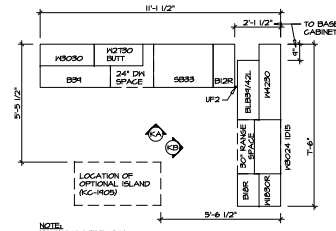

**KITCHEN CABINET PLAN KC-1923**  
SCALE: 3/8" = 1'-0"

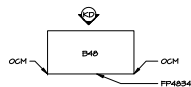

**KITCHEN CABINET PLAN KC-1905**  
SCALE: 3/8" = 1'-0"

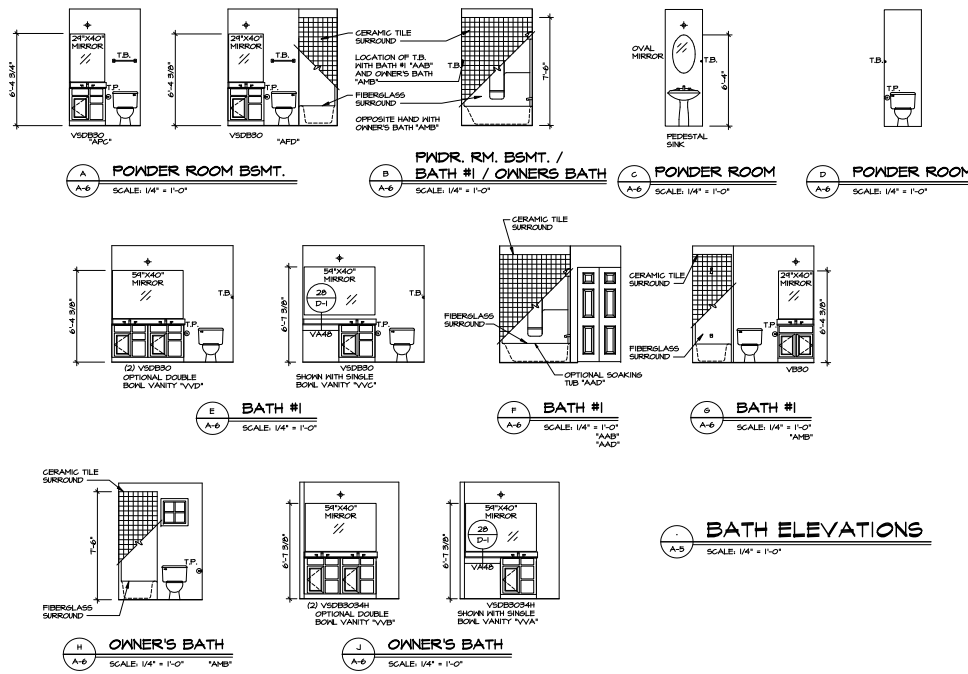

**BATH ELEVATIONS**  
SCALE: 1/4" = 1'-0"

SHEET NO.	MODEL	DATE	BY	CHKD.	REV.	NO.	DATE	DESCRIPTION
A-6	SORRENTO	9/2/04	BDH	BDH	1	1	9/2/04	INITIAL DESIGN
A-6	SORRENTO	9/2/04	BDH	BDH	2	2	9/2/04	REVISED 1/2" DEPTH SHELF - NOTE
A-6	SORRENTO	9/2/04	BDH	BDH	3	3	9/2/04	REVISED 1/2" DEPTH SHELF - NOTE
A-6	SORRENTO	9/2/04	BDH	BDH	4	4	9/2/04	REVISED 1/2" DEPTH SHELF - NOTE
A-6	SORRENTO	9/2/04	BDH	BDH	5	5	9/2/04	REVISED 1/2" DEPTH SHELF - NOTE
A-6	SORRENTO	9/2/04	BDH	BDH	6	6	9/2/04	REVISED 1/2" DEPTH SHELF - NOTE
A-6	SORRENTO	9/2/04	BDH	BDH	7	7	9/2/04	REVISED 1/2" DEPTH SHELF - NOTE
A-6	SORRENTO	9/2/04	BDH	BDH	8	8	9/2/04	REVISED 1/2" DEPTH SHELF - NOTE
A-6	SORRENTO	9/2/04	BDH	BDH	9	9	9/2/04	REVISED 1/2" DEPTH SHELF - NOTE
A-6	SORRENTO	9/2/04	BDH	BDH	10	10	9/2/04	REVISED 1/2" DEPTH SHELF - NOTE
A-6	SORRENTO	9/2/04	BDH	BDH	11	11	9/2/04	REVISED 1/2" DEPTH SHELF - NOTE
A-6	SORRENTO	9/2/04	BDH	BDH	12	12	9/2/04	REVISED 1/2" DEPTH SHELF - NOTE
A-6	SORRENTO	9/2/04	BDH	BDH	13	13	9/2/04	REVISED 1/2" DEPTH SHELF - NOTE
A-6	SORRENTO	9/2/04	BDH	BDH	14	14	9/2/04	REVISED 1/2" DEPTH SHELF - NOTE
A-6	SORRENTO	9/2/04	BDH	BDH	15	15	9/2/04	REVISED 1/2" DEPTH SHELF - NOTE
A-6	SORRENTO	9/2/04	BDH	BDH	16	16	9/2/04	REVISED 1/2" DEPTH SHELF - NOTE
A-6	SORRENTO	9/2/04	BDH	BDH	17	17	9/2/04	REVISED 1/2" DEPTH SHELF - NOTE
A-6	SORRENTO	9/2/04	BDH	BDH	18	18	9/2/04	REVISED 1/2" DEPTH SHELF - NOTE
A-6	SORRENTO	9/2/04	BDH	BDH	19	19	9/2/04	REVISED 1/2" DEPTH SHELF - NOTE
A-6	SORRENTO	9/2/04	BDH	BDH	20	20	9/2/04	REVISED 1/2" DEPTH SHELF - NOTE



SET NO. SORRENTO  
 DRAWING TITLE: FINISH DETAILS  
 DATE: 9/2/04  
 OPTION:  
 KITCHEN PLANS AND ELEVATIONS  
 CONSTRUCTION SPECIFICATIONS  
 S.V.C.