

NOTE: WALKOUT DOOR LOCATION REMAINS THE SAME WITH NO 4'-0" GREAT ROOM EXTENSION "ED2" OR WITH 4'-0" GREAT ROOM EXTENSION "ED4"

6 PARTIAL BASEMENT PLAN

SCALE: 1/4" = 1'-0"
 - OPTIONAL SLIDING GLASS DOOR WALKOUT BASEMENT "D5C"
 - OPTIONAL DOUBLE PATIO DOOR WALKOUT BASEMENT "D6C"

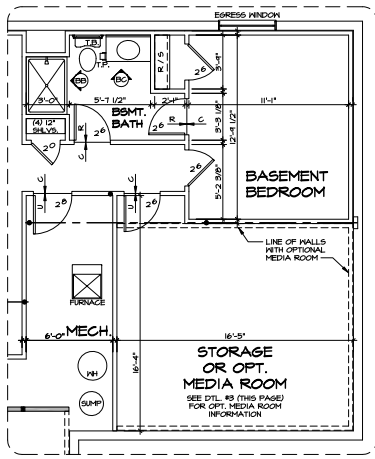

4 PARTIAL BASEMENT PLAN

SCALE: 1/4" = 1'-0"
 OPTIONAL ONE BEDROOM BASEMENT "D4C" (SEE SHEET 10) FOR BEDROOM LAYOUT WITH OPTIONAL OWNER'S SUITE EXTENSION

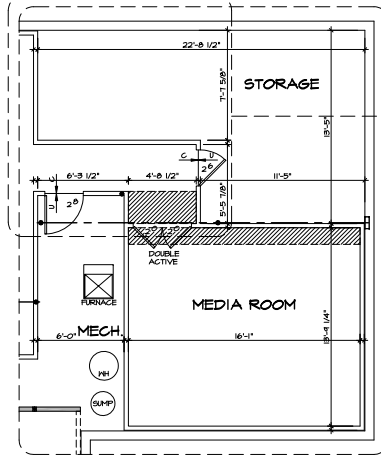

3 PARTIAL BASEMENT PLAN

SCALE: 1/4" = 1'-0"
 OPTIONAL MEDIA ROOM "M4M"

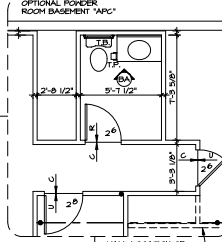

OPTIONAL POWDER ROOM BASEMENT "APC"

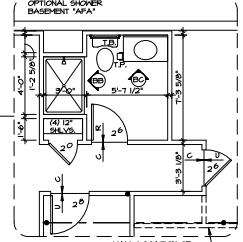

OPTIONAL SHOWER ROOM BASEMENT "AFA"

NOTE: SEE SHEET (A-18) FOR BATH ELEVATIONS

OPTIONAL BASEMENT BEDROOM "D4C" (SEE DETAIL #4 THIS SHEET FOR MORE INFORMATION)
 OPTIONAL MEDIA ROOM "M4M" (SEE DETAIL #3 THIS SHEET FOR MORE INFORMATION)

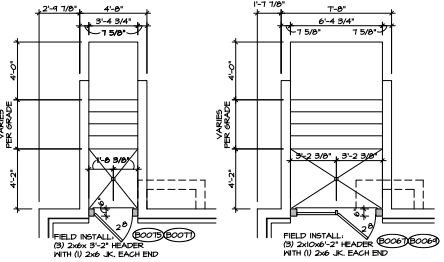

5 PARTIAL BASEMENT PLAN

SCALE: 1/4" = 1'-0"
 OPTIONAL SINGLE PATIO DOOR WALKOUT BASEMENT "D5C"

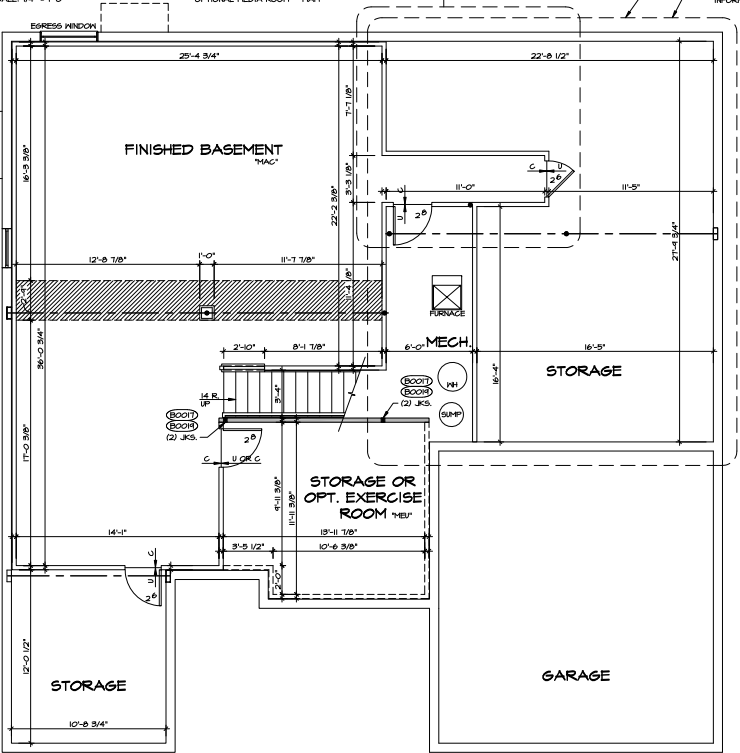

1 BASEMENT FLOOR PLAN

SCALE: 1/4" = 1'-0"

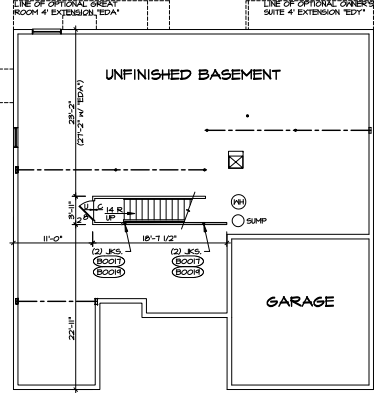

2 UNFINISHED BASEMENT PLAN

SCALE: 1/4" = 1'-0"

- NOTES:**
- ▬ BEARING WALL
 - ▬ NON BEARING WALL
 - X ENGINEERING PAGE NUMBER
 - ⊗ INDICATES BEARING FROM POINT-LOAD ABOVE
1. ALL HEADERS ARE (2) 2x6 w/ 2x4 WALLS OR (3) 2x6 w/ 2x6 WALLS, UNLESS OTHERWISE NOTED.
 2. ALL HEADERS TO HAVE (1) 2x4 OR 2x6 JACK EACH END, UNLESS OTHERWISE NOTED.
 3. ALL EXTERIOR WALLS TO BE 4" AND ALL INTERIOR WALLS TO BE 3 1/2", UNLESS OTHERWISE NOTED.
 4. HATCHED AREAS INDICATE DROPPED CEILING.
 5. REFERENCE STANDARD DETAIL (D1 / D-1) FOR TRIM OPTIONS AND DETAILS.
 6. REFERENCE SHEET (A-18) FOR BATH ELEVATIONS.
 7. REFERENCE STANDARD DETAIL (R / D-4) FOR ARCHED CEILING DETAILS.

	SET NO. SP400 VERSION C1 DRAWN BY MBT DATE: 10/16/12 OPTION: FEA FULL BASEMENT FOUNDATION	SHEET NO. A-7 6-4
	MODEL: SPRINGHAVEN DRAWING TITLE: BASEMENT FLOOR PLAN OPTION DESCRIPTION: FULL BASEMENT FOUNDATION	REV. NO. DATE 1 7/10/12 MBT - ORIGINATED VERSION C1 2 8/16/12 MBT - MOVED EXTERIOR DOOR TO STAGE AND HALL (D4C, D5A)

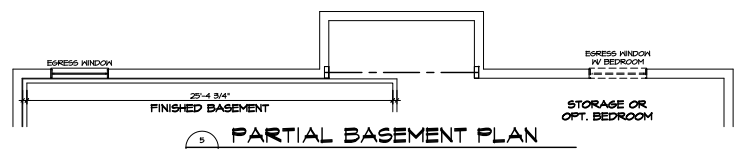
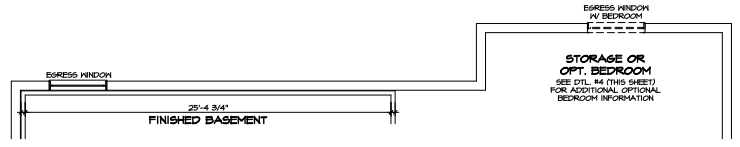
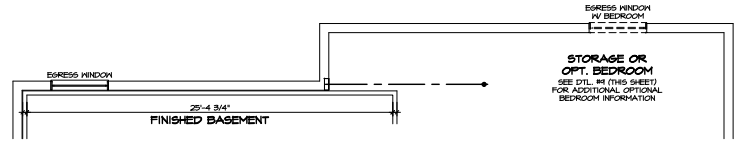
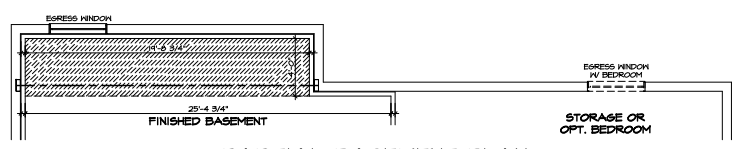
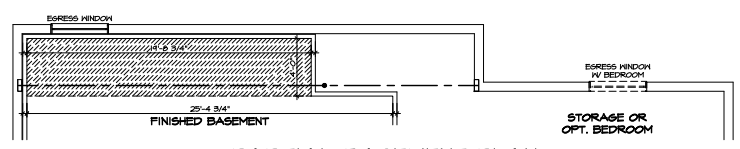
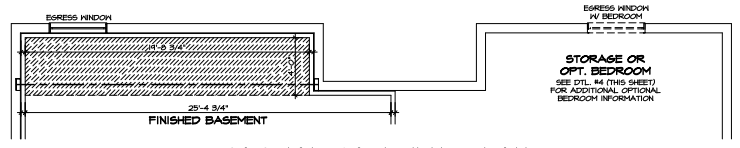
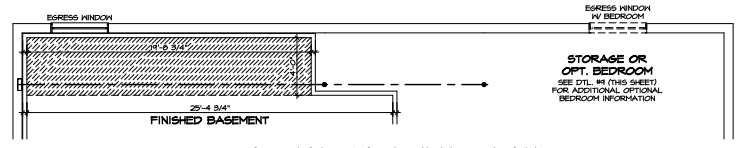
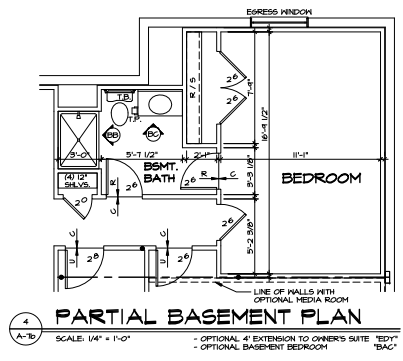
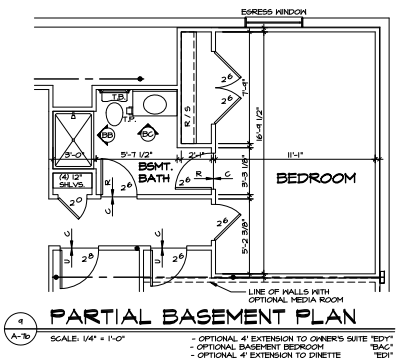

- NOTES:**
1. HATCHED AREAS INDICATE DROPPED CEILING.
 2. REFERENCE STANDARD DETAIL (21 / D-1) FOR TRIM OPTIONS AND DETAILS.
 3. REFERENCE SHEET (A-10) FOR BATH ELEVATIONS.
 4. REFERENCE STANDARD DETAIL (8 / D-0) FOR ARCHED OPENING DETAILS.
 5. REFERENCE FINISHED BASEMENT SHEET (A-7) FOR ADDITIONAL INFORMATION.

- NOTES:**
- BEARING WALL
 - NON BEARING WALL
 - INDICATES BEARINGS FROM FRONT LOAD ABOVE
1. ALL HEADERS ARE (2) 2x6 w/ 2x4 WALLS OR (3) 2x6 w/ 2x6 WALLS, UNLESS OTHERWISE NOTED.
 2. ALL HEADERS TO HAVE (1) 2x4 OR 2x6 JOCK EACH END, UNLESS OTHERWISE NOTED.
 3. ALL EXTERIOR WALLS TO BE 4" AND ALL INTERIOR WALLS TO BE 8 1/2" UNLESS OTHERWISE NOTED.
 4. SEE BRACED WALL PANEL DETAIL SHEET FOR SPECIAL WALL FRAMING LOCATIONS AND HEADER SIZES, IF APPLICABLE.

REV. NO.	DATE	REMARKS
1	1/15/23	ISSUED - PRELIMINARY VERSION C1

SEE THIS SHEET FOR ALL NOTES AND DIMENSIONS. ALL DIMENSIONS ARE TO FACE UNLESS OTHERWISE NOTED. ALL DIMENSIONS ARE TO FACE UNLESS OTHERWISE NOTED. ALL DIMENSIONS ARE TO FACE UNLESS OTHERWISE NOTED.

NVR
NORTH VALLEY REGIONAL
21 Industrial Blvd A
Fremont, CA 94555

SET NO. SPC/DO	DATE
VERSION C1	1/15/23
DRAWN BY: MBT	DATE: 12/16/22
CHECKED BY: JAC	DATE: 1/15/23
SCALE: 1/4" = 1'-0"	SCALE: 1/4" = 1'-0"

SHEET NO.	65
PROJECT TITLE	PARTIAL BASEMENT FLOOR PLAN
OPTION DESCRIPTION	FINISHED BASEMENT NO HOURLY ROOM

- NOTES:**
1. HATCHED AREAS INDICATE DROPPED CEILING.
 2. REFERENCE STANDARD DETAIL, (21 / D-1) FOR TRIM OPTIONS AND DETAILS.
 3. REFERENCE SHEET (A-10) FOR BATH ELEVATIONS.
 4. REFERENCE STANDARD DETAIL, (R / D-3) FOR ARCHED OPENING DETAILS.
 5. REFERENCE FINISHED BASEMENT SHEET (A-1) FOR ADDITIONAL INFORMATION.

- NOTES:**
- BEARING WALL
 - ▬ NON BEARING WALL
 - (X) ENGINEERING PAGE NUMBER
 - ⊗ INDICATES BEARING FROM POINT-LOAD ABOVE
1. ALL HEADERS ARE (2) 2x6 W/ 2x4 WALLS OR (3) 2x6 W/ 2x6 WALLS, UNLESS OTHERWISE NOTED.
 2. ALL HEADERS TO HAVE (1) 2x4 OR 2x6 JACK, EACH END, UNLESS OTHERWISE NOTED.
 3. ALL EXTERIOR WALLS TO BE 4" AND ALL INTERIOR WALLS TO BE 3 1/2", UNLESS OTHERWISE NOTED.
 4. SEE TRACED WALL PANEL DETAIL SHEET FOR SPECIAL WALL FINISH LOCATIONS AND HEADER SIZES, IF APPLICABLE.

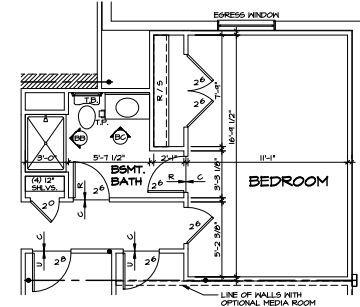

PARTIAL BASEMENT PLAN

5
A-B
SCALE: 1/4" = 1'-0"
- OPT. 4' EXTENSION TO OWNER'S SUITE
- OPT. BASEMENT BEDROOM

REV. NO.	DATE	REMARKS
1	1/18/23	MBP - GENERATED VERSION C1

SEE THIS SHEET, SPECIFICALLY REFERRED TO, FOR THE LOCATION OF THE EGRESS WINDOW AND THE LOCATION OF THE EGRESS WINDOW. THE EGRESS WINDOW SHALL BE LOCATED IN THE EXTERIOR WALL OF THE ROOM. THE EGRESS WINDOW SHALL BE LOCATED IN THE EXTERIOR WALL OF THE ROOM.



SHEET NO.	MODEL	SET NO.	SPRINGS
A-1b	SPRINGHAVEN	NO. 0100	NO. 0100
67	PARTIAL BASEMENT FLOOR PLAN	DATE:	12/16/23
	FINISHED BASEMENT FLOORING ROOM	DATE:	12/16/23
		DATE:	12/16/23
		DATE:	12/16/23

11/16/23 10:45 AM 11/16/23 10:45 AM 11/16/23 10:45 AM 11/16/23 10:45 AM

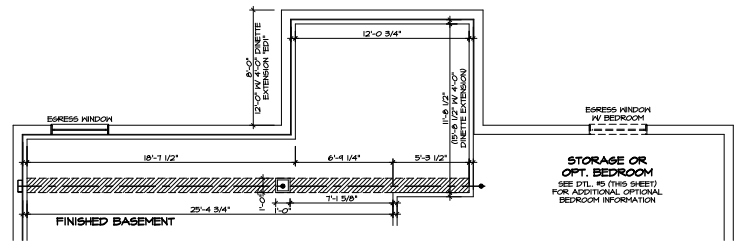

PARTIAL BASEMENT PLAN

4
A-B
SCALE: 1/4" = 1'-0"
- OPT. 4' EXTENSION TO GREAT ROOM
- OPT. 4' EXTENSION TO OWNER'S SUITE
- OR NO 4' DINETTE EXTENSION

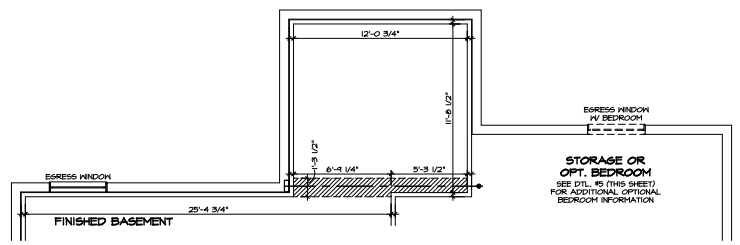

PARTIAL BASEMENT PLAN

2
A-B
SCALE: 1/4" = 1'-0"
- NO 4' EXTENSION TO GREAT ROOM
- OPT. 4' EXTENSION TO OWNER'S SUITE

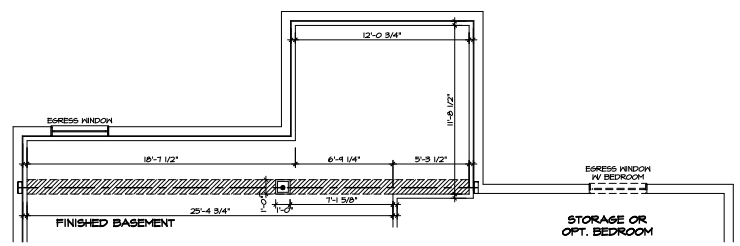

PARTIAL BASEMENT PLAN

3
A-B
SCALE: 1/4" = 1'-0"
- OPT. 4' EXTENSION TO GREAT ROOM
- NO 4' EXTENSION TO OWNER'S SUITE

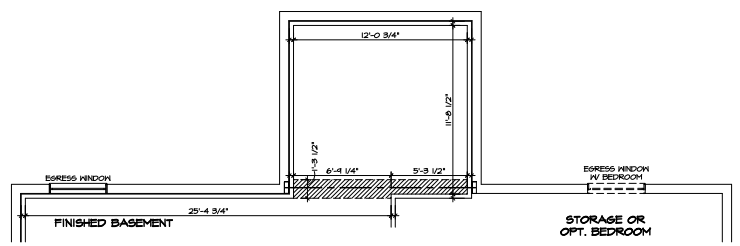

PARTIAL BASEMENT PLAN

1
A-B
SCALE: 1/4" = 1'-0"
- NO 4' EXTENSION TO GREAT ROOM
- NO 4' EXTENSION TO OWNER'S SUITE

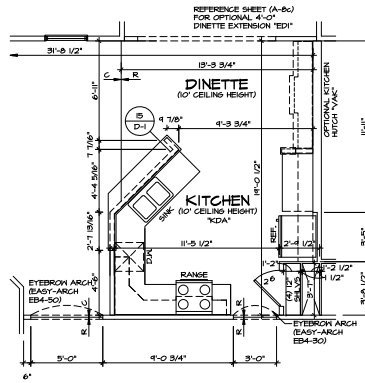

5 PARTIAL FIRST FLOOR PLAN
SCALE: 1/4" = 1'-0"
MORNING ROOM "MAA" IV
OPTIONAL KITCHEN APPLIANCE
LAYOUT WITH RANGE "KAA"

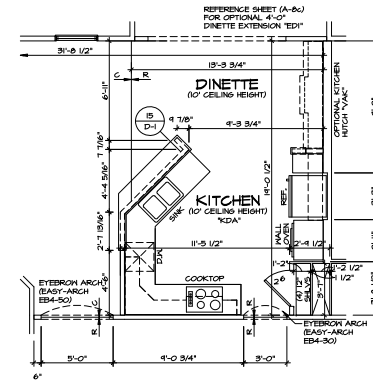

4 PARTIAL FIRST FLOOR PLAN
SCALE: 1/4" = 1'-0"
MORNING ROOM "MAA" IV
OPTIONAL KITCHEN APPLIANCE
LAYOUT WITH COOKTOP AND
WALL OVEN "KAP"

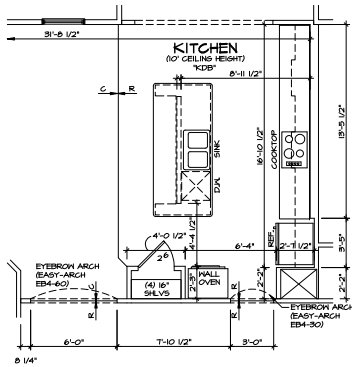

3 PARTIAL FIRST FLOOR PLAN
SCALE: 1/4" = 1'-0"
MORNING ROOM "MAA" WITH
OPTIONAL KITCHEN APPLIANCE
LAYOUT WITH COOKTOP AND
WALL OVEN "KAP"

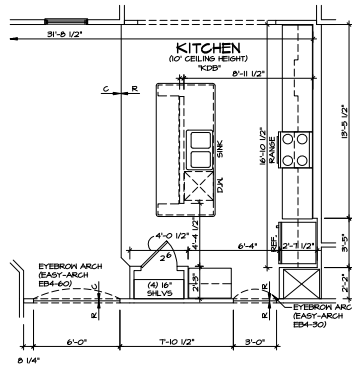

2 PARTIAL FIRST FLOOR PLAN
SCALE: 1/4" = 1'-0"
MORNING ROOM "MAA" WITH
OPTIONAL KITCHEN APPLIANCE
LAYOUT WITH RANGE "KAA"

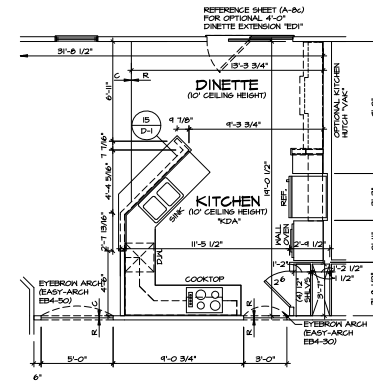

1 PARTIAL FIRST FLOOR PLAN
SCALE: 1/4" = 1'-0"
NO MORNING ROOM "ZLC" WITH
OPTIONAL KITCHEN APPLIANCE
LAYOUT WITH COOKTOP AND
WALL OVEN "KAP"

NOTES:

1. HATCHED AREAS INDICATE DROPPED CEILING.
2. REFERENCE STANDARD DETAIL (Z1 / D-1) FOR TRIM OPTIONS AND DETAILS.
3. REFERENCE SHEET (A-8) FOR BATH ELEVATIONS.
4. REFERENCE STANDARD DETAIL (R1 / D-4) FOR ARCHED OPENING DETAILS.

SEE PLAN SPECIFIC
ENGINEERING PAGES
FOR ADDITIONAL
INFORMATION

SET NO. SPC400 VERSION C1 DRAWN BY MBT DATE: 10/01/23 OPTION	REV. NO. DATE 1 6/20/23 MB - PROTOTYPING REVISIONS 2 8/20/23 JAL - 2023 KITCHEN CABINET FINISHES 3 8/20/23 JAL - 2023 KITCHEN CABINET FINISHES 4 8/20/23 JAL - 2023 KITCHEN CABINET FINISHES 5 8/20/23 JAL - 2023 KITCHEN CABINET FINISHES
NVR 4400 W. 14th Street Minneapolis, MN 55412 Tel: 612.339.3700	
MODEL SPRINGHAVEN DRAWING TITLE PARTIAL FIRST FLOOR PLAN	SHEET NO. A-8d TOTAL SHEETS 81

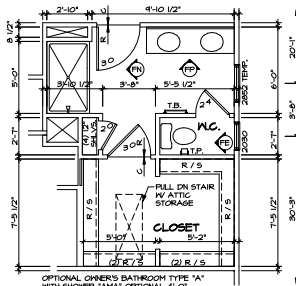

OPTIONAL OWNER'S BATHROOM TYPE "A"
WITH SHOWER "A5A" OPTIONAL 4'-0"
EXTENSION TO OWNER'S SUITE "12D"

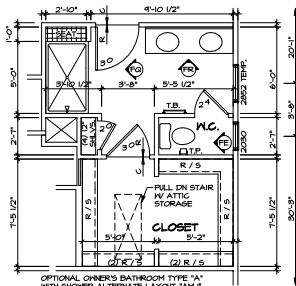

OPTIONAL OWNER'S BATHROOM TYPE "A"
WITH SHOWER ALTERNATE LAYOUT "A5L"
OPTIONAL 4'-0" EXTENSION TO OWNER'S
SUITE "12D"

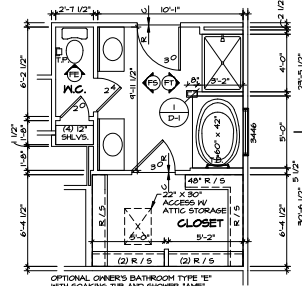

OPTIONAL OWNER'S BATHROOM TYPE "E"
WITH SOAKING TUB AND SHOWER "E5E"
OPTIONAL 4'-0" EXTENSION TO OWNER'S
SUITE "12D"

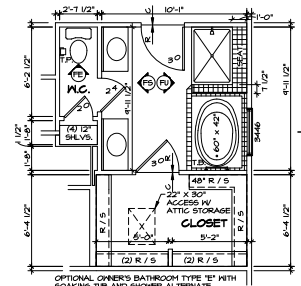

OPTIONAL OWNER'S BATHROOM TYPE "E"
WITH SOAKING TUB AND SHOWER ALTERNATE
LAYOUT "E5L" OPTIONAL 4'-0" EXTENSION TO
OWNER'S SUITE "12D"

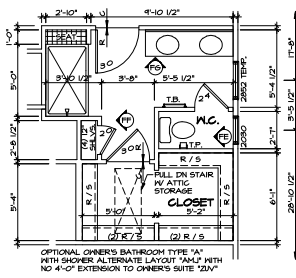

OPTIONAL OWNER'S BATHROOM TYPE "A"
WITH SHOWER ALTERNATE LAYOUT "A5L" WITH
NO 4'-0" EXTENSION TO OWNER'S SUITE "12N"

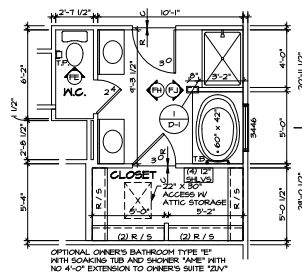

OPTIONAL OWNER'S BATHROOM TYPE "E"
WITH SOAKING TUB AND SHOWER "E5E" WITH
NO 4'-0" EXTENSION TO OWNER'S SUITE "12N"

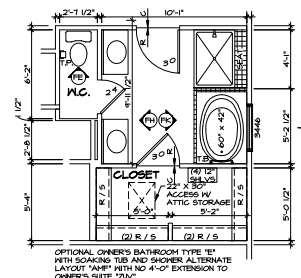

OPTIONAL OWNER'S BATHROOM TYPE "E"
WITH SOAKING TUB AND SHOWER ALTERNATE
LAYOUT "E5L" WITH NO 4'-0" EXTENSION TO
OWNER'S SUITE "12N"

NOTES:

1. HATCHED AREAS INDICATE DROPPED CEILINGS.
2. REFERENCE STANDARD DETAIL (21 / D-1) FOR TRIM OPTIONS AND DETAILS.
3. REFERENCE SHEET (A-18) FOR BATH ELEVATIONS.
4. REFERENCE STANDARD DETAIL (11 / D-4) FOR ARCHED OPENING DETAILS.
5. OPT ATTIC STORAGE "HELF" ACCESS IN CLOSET w/ OPT. BONUS ROOM "M4P" OR w/ OPT. BONUS BEDROOM "B4V".

SEE PLAN SPECIFIC ENGINEERING PAGES FOR ADDITIONAL INFORMATION

PARTIAL FIRST FLOOR PLAN
SCALE: 1/4" = 1'-0"

SHEET NO. A-88	MODEL SPRINGHAVEN	SET NO. SPC400 VERSION C1	REV. NO. DATE 1 6/24/23 2 8/24/23 3 8/24/23 4 8/24/23 5 8/24/23	REMARKS 1. 6/24/23 BENT - PROTOTYPE REVISIONS 2. 8/24/23 BENT - REVISED NAME ROOMS HALL TO BE 3'-2" 3. 8/24/23 BENT - REVISED NAME ROOMS HALL TO BE 3'-2" 4. 8/24/23 BENT - REVISED NAME ROOMS HALL TO BE 3'-2" 5. 8/24/23 BENT - REVISED NAME ROOMS HALL TO BE 3'-2"
DATE: 10/16/23 DRAWN BY: MBT OPTION DESCRIPTION OPTIONAL OWNER'S BATHROOM	NVR NVR INC. 14000 W. 10th Ave. Suite 100 Greenwood, CO 80045 Phone: 303.733.1100 Fax: 303.733.1101	DATE: 10/16/23 DRAWN BY: MBT OPTION DESCRIPTION OPTIONAL OWNER'S BATHROOM	DATE: 10/16/23 DRAWN BY: MBT OPTION DESCRIPTION OPTIONAL OWNER'S BATHROOM	DATE: 10/16/23 DRAWN BY: MBT OPTION DESCRIPTION OPTIONAL OWNER'S BATHROOM

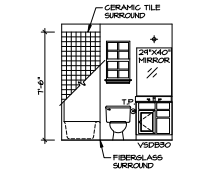

SD BONUS BATH
SCALE: 1/4" = 1'-0" 18"V" W 18"AV"

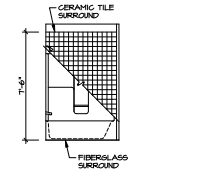

SC BONUS BATH
SCALE: 1/4" = 1'-0" 18"V" W 18"AV"

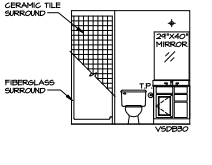

SB BONUS BATH
SCALE: 1/4" = 1'-0" 18"V" W 18"AV"

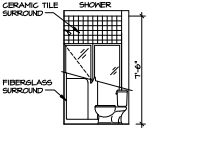

SA BONUS BATH
SCALE: 1/4" = 1'-0" 18"V" W 18"AV"

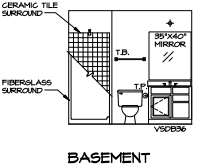

BC BASEMENT POWDER ROOM
SCALE: 1/4" = 1'-0" 18"V" W 18"AV"

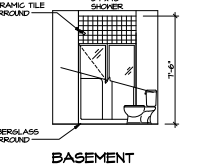

BB BASEMENT POWDER ROOM
SCALE: 1/4" = 1'-0" 18"V" W 18"AV"

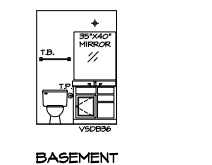

BA BASEMENT POWDER ROOM
SCALE: 1/4" = 1'-0" 18"V" W 18"AV"

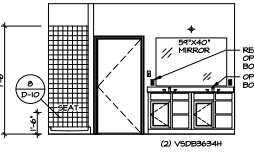

FS OWNER'S BATH
SCALE: 1/4" = 1'-0" 18"V" W 18"AV"

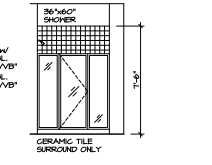

FF OWNER'S BATH
SCALE: 1/4" = 1'-0" 18"V" W 18"AV"

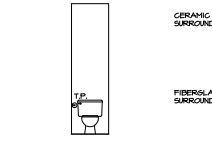

FE OWNER'S BATH
SCALE: 1/4" = 1'-0" 18"V" W 18"AV"

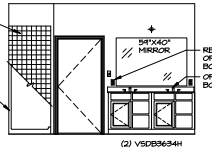

FD OWNER'S BATH
SCALE: 1/4" = 1'-0" 18"V" W 18"AV"

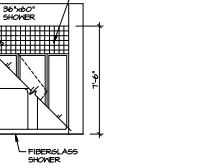

FC OWNER'S BATH
SCALE: 1/4" = 1'-0" 18"V" W 18"AV"

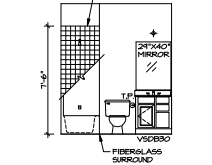

FB BATH #1
SCALE: 1/4" = 1'-0" 18"V" W 18"AV"

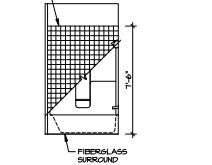

FA BATH #1
SCALE: 1/4" = 1'-0" 18"V" W 18"AV"

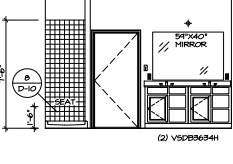

FR OWNER'S BATH
SCALE: 1/4" = 1'-0" 18"V" W 18"AV"

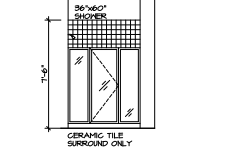

FO OWNER'S BATH
SCALE: 1/4" = 1'-0" 18"V" W 18"AV"

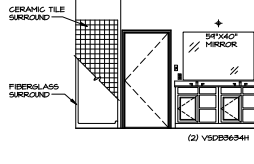

FP OWNER'S BATH
SCALE: 1/4" = 1'-0" 18"V" W 18"AV"

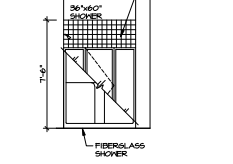

FN OWNER'S BATH
SCALE: 1/4" = 1'-0" 18"V" W 18"AV"

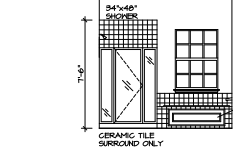

FK OWNER'S BATH
SCALE: 1/4" = 1'-0" 18"V" W 18"AV"

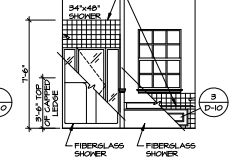

FJ OWNER'S BATH
SCALE: 1/4" = 1'-0" 18"V" W 18"AV"

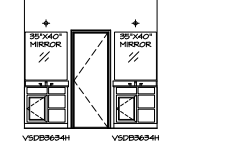

FH OWNER'S BATH
SCALE: 1/4" = 1'-0" 18"V" W 18"AV"

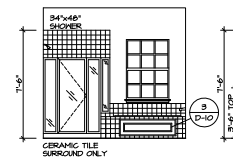

FI OWNER'S BATH
SCALE: 1/4" = 1'-0" 18"V" W 18"AV"

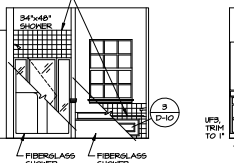

FIT OWNER'S BATH
SCALE: 1/4" = 1'-0" 18"V" W 18"AV"

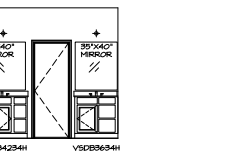

FIS OWNER'S BATH
SCALE: 1/4" = 1'-0" 18"V" W 18"AV"

BATH ELEVATIONS
SCALE: 1/4" = 1'-0"

- NOTES:**
1. THERMOPANE GLASS SHOWER ENCLOSURE WITH SPRING DOORS OR OPTIONAL SLIDING DOOR BY DIVISION.
 2. TUB ACCESS PANELS PROVIDED AS NEEDED. ALL MATERIALS BY DIVISION.
 3. REFER TO STANDARD DETAIL (S-10) FOR TUB AND SHOWER DETAILS.
 4. ALL VESICOBATH DRAWERS TO BE SET ON RIGHT HAND.
 5. KICKOFF GRILL PATTERN VARIES PER ELEVATION (AS SHOWN W/ ELEV. 'AV')

REV. NO.	DATE	REMARKS
1	4/22/23	ISSUED - REVISED BATH TILE HEIGHT
2	4/22/23	ISSUED - REVISED BATH TILE HEIGHT
3	4/22/23	ISSUED - REVISED BATH TILE HEIGHT
4	5/24/23	ISSUED - REVISED OPT. VAN ELEVATIONS - PAR. 3.20022

<p>NVR NORTH VALLEY REGIONAL VENTURE GROUP 11000 W. 11TH AVENUE DENVER, CO 80233 TEL: 303.751.3700</p>	<p>SET NO. 5P300 VERSION 01 DRAWN BY: BSH DATE: 11/14/12 OPTION DESCRIPTION</p>
---	---

<p>MODEL: SPRINGHAVEN</p>	<p>SHEET NO. A-18</p>
<p>OPTION DESCRIPTION</p>	<p>116</p>