

SS 1846  
65 JUNE CIRCLE  
WEST MILTON, OH 45383

1 Story Slab  
2 hose bibs with valves  
ice maker  
1 tub  
1 shower  
WATER HEATER ELECTRIC 40 GALLON  
Gas Furnace

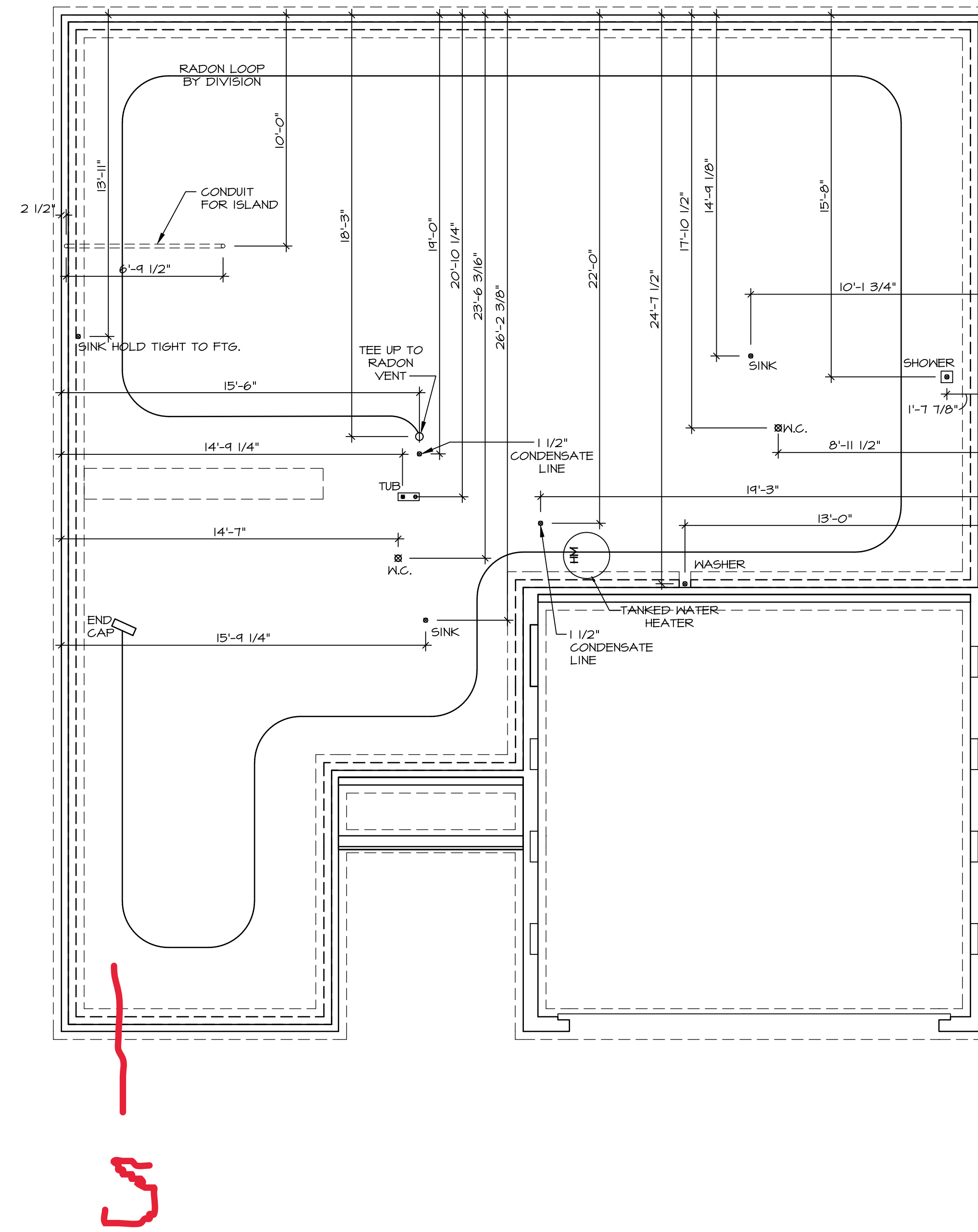

**NOTE**  
 RADON REMEDIATION  
 RADON LOOP:  
 - (4") PERFORATED HDPE "LOOP"  
 - MUST BE PLACED IN STONE BED SLIGHTLY HIGHER THAN ANY INTERIOR DRAINTILE  
 - LOOP TO BE SEPARATE FROM ANY DRAINTILE ELEMENTS  
 - TO BE CORRUGATED HDPE PIPE  
 - SCREWS TO BE INSTALLED THROUGH LOOP AT TEE UP INTO STACK  
 STACK REQUIREMENTS:  
 - 3" PVC STACK (4" IF BASEMENT IS GREATER THAN 2200 SQFT.)  
 - NO PART OF STACK IS TO BE HORIZONTAL (45° ELBOWS PERMITTED AS REQUIRED)  
 - PIPE TO BE PHYSICALLY LABELED IN THE FIELD AS "RADON VENT" OR OTHER JURISDICTIONALLY REQUIRED LANGUAGE (ON EVERY LEVEL OF HOUSE)  
 - ROOF TERMINATION TO BE IN TOP 1/3 OF ROOF  
 - SCREEN OR VENT CAP INSTALLED TO KEEP PESTS OUT OF RADON VENT AT ROOF TERMINATION.

1 PLUMBING PLAN  
 A-4 SCALE: 1/4" = 1'-0"

SHEET NO. <b>A-4</b>	MODEL <b>SPRUCE</b>	SET NO. <b>SP000</b>	 NVR, Inc., Suite 100 5285 Westwick, Frederick, MD 21703	DIV-COMM-LOT-UNIT <b>DCY-SS-1846</b>
	DRAWING TITLE PLUMBING PLAN	VERSION <b>01</b> DRAWN BY <b>RJC</b>		
5	OPTION DESCRIPTION	DATE: <b>12/30/14</b>	© NVR, Inc., expressly reserves its copyright and other property rights in these plans. These plans are not to be reproduced, stored in a retrieval system, copied in any form or manner whatsoever, nor are they to be distributed or used in any way without the prior written consent of NVR, Inc.	STREET ADDRESS <b>65 JANE CIRCLE</b> CITY WEST MILTON STATE OH ZIP 45989
		OPTION		

C:\NVR\Solmes\SPRUCE\_SP000\_01\DCY-SS-1846\2806801\Sheets\Lot\_Specific\A-4\_PLMG\_LS.dwg 04/05/23 - 5:30 am

FIRST FLOOR JACK SCHEDULE				
IDENTIFIER	DESCRIPTION	OPTIONS	ENG. NUM.	FIELD INSTALLED
J101	JACK - (3) 2X4 SFF STUD GRADE		1010	
J102	JACK - (3) 2X4 SFF STUD GRADE		1010	
J103	JACK - (3) 2X4 SFF STUD GRADE	FSA	1010	
J106	JACK - (3) 2X4 SFF STUD GRADE	FSA	1010	
J107	JACK - (2) 2X4 SFF STUD GRADE		1006	
J108	JACK - (2) 2X4 SFF STUD GRADE		1006	
J11	JACK - (2) 2X4 SFF STUD GRADE	FSA	1004	
J12	JACK - (2) 2X4 SFF STUD GRADE	FSA	1004	

### FLOOR PLAN NOTES

- ALL HEADERS ARE (2) 2x6 w/ 2x4 WALLS OR (3) 2x6 w/ 2x6 WALLS, UNLESS OTHERWISE NOTED.
- ALL HEADERS TO HAVE (1) 2x4 OR 2x6 JACK AND KING STUD EACH END, UNLESS OTHERWISE NOTED.
- ALL EXTERIOR WALLS TO BE 4" w/ OSB OR 3 1/2" w/ LAMINATED FIBROUS STRUCTURAL SHEATHING, ALL INTERIOR WALLS TO BE 3 1/2", UNLESS OTHERWISE NOTED.
- HATCHED AREAS INDICATE DROPPED CEILINGS. ALL DROPPED CEILINGS ARE 12" UNLESS OTHERWISE NOTED. SEE "BRACED WALL PANEL DETAIL SHEET" FOR SPECIAL WALL FRAMING LOCATIONS AND HEADER SIZES, IF APPLICABLE.
- SEE STANDARD DETAIL CATEGORY "IT" SHEET(S) FOR INTERIOR TRIM DETAILS.
- SEE ARCHITECTURAL DETAIL SHEET "AD" FOR HOUSE SPECIFIC INTERIOR TRIM OPTION TABLE.
- ALL WINDOWS HAVE T-0 1/2" HEADER HEIGHT UNLESS OTHERWISE NOTED.
- ALL HEADERS IN NON-BEARING WALLS SHALL BE A SINGLE FLAT 2X4 OR 2X6 ATTACHED TO CRIPPLES ABOVE, UNLESS OTHERWISE NOTED.
- TANKED WATER HEATER SHOWN AS BASE CONDITION, OPTIONAL TANKLESS WATER HEATER IS AVAILABLE IN LIEU OF TANKED WATER HEATER.

### GYPSTUM NOTES

AT GARAGE:  
GYPSUM BOARD AT COMMON WALLS, CEILINGS, BEAM WRAPS AND SUPPORTS PER STANDARD DETAIL FA-1(b) FIRE ASSEMBLIES OR AS REQUIRED BY LOCAL CODE.

AT STAIRS:  
1/2" GYPSUM BOARD AT UNDERSIDE OF STAIRS AND WALLS IN CLOSET

### LEGEND

- BEARING WALL
- NON BEARING WALL
- INDICATES BEARING FROM POINT-LOAD ABOVE
- JACKS
- BEAM/HEADER
- PAD FOOTING
- STEEL COLUMN
- PORTAL FRAME
- JOIST/TRUSS
- LVL
- ENGINEERING PAGE NUMBER
- SEE FC DETAILS FOR FRAMING CONNECTORS

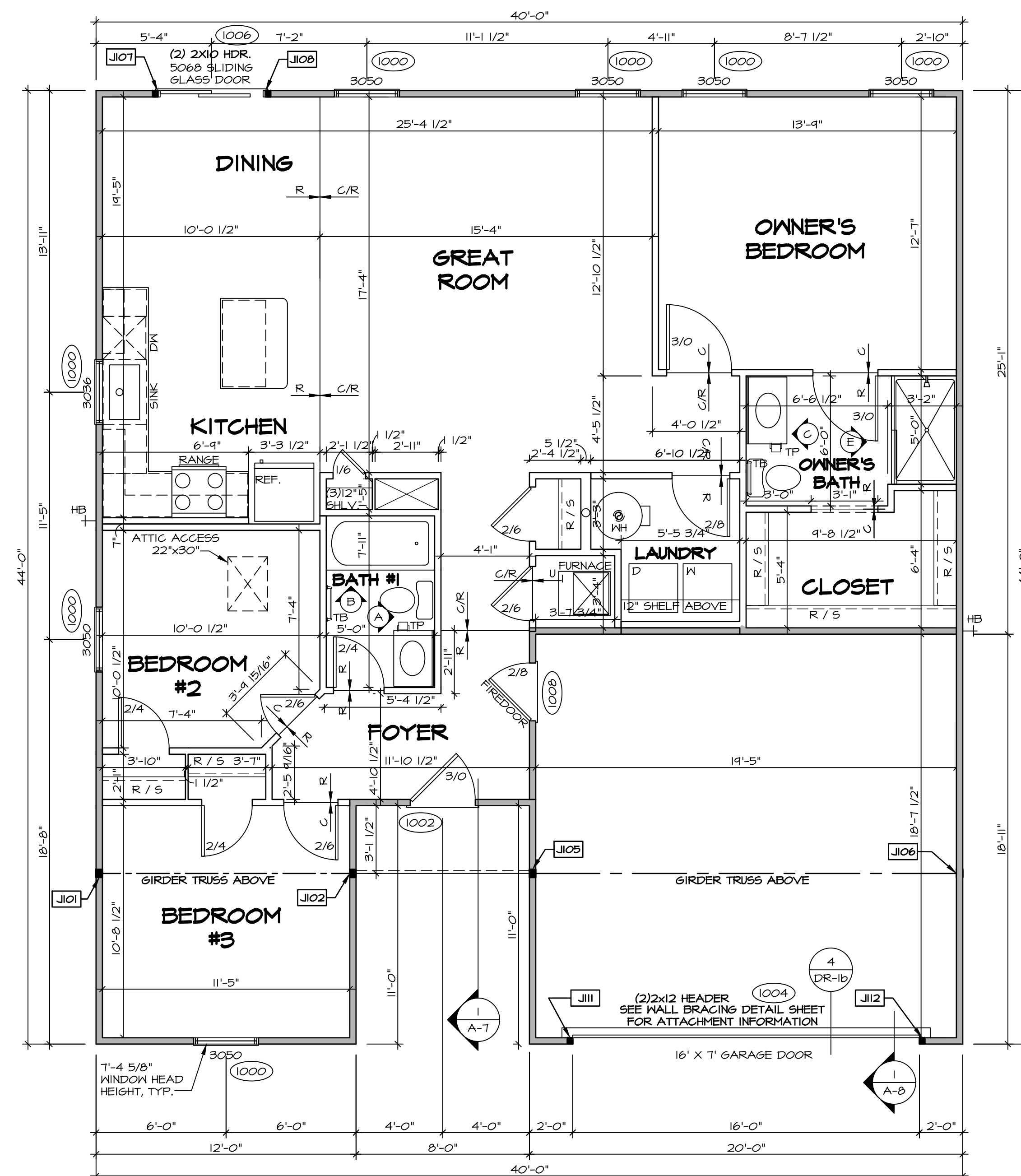

**FIRST FLOOR PLAN**  
SCALE: 1/4" = 1'-0"

SHEET NO. <b>A-6</b>	MODEL <b>SPRUCE</b> DRAWING TITLE <b>FIRST FLOOR PLAN</b> OPTION DESCRIPTION 7	SET NO. SPC00 VERSION 01 DRAWN BY SGA DATE: 12/14/14 OPTION	DIV-COMM-LOT-UNIT COM-LOT STREET ADDRESS CITY STATE ZIP APT. NO.
© NVR, Inc. expressly reserves its copyright and other property rights in these plans. These plans are not to be reproduced, stored in a retrieval system, or transmitted in any form or by any means, electronic, mechanical, photocopying, recording, or otherwise, without the prior written consent of NVR, Inc.			
NVR, Inc., Suite 100 5285 Westchick, MD 21703 Frederick, MD 21703			

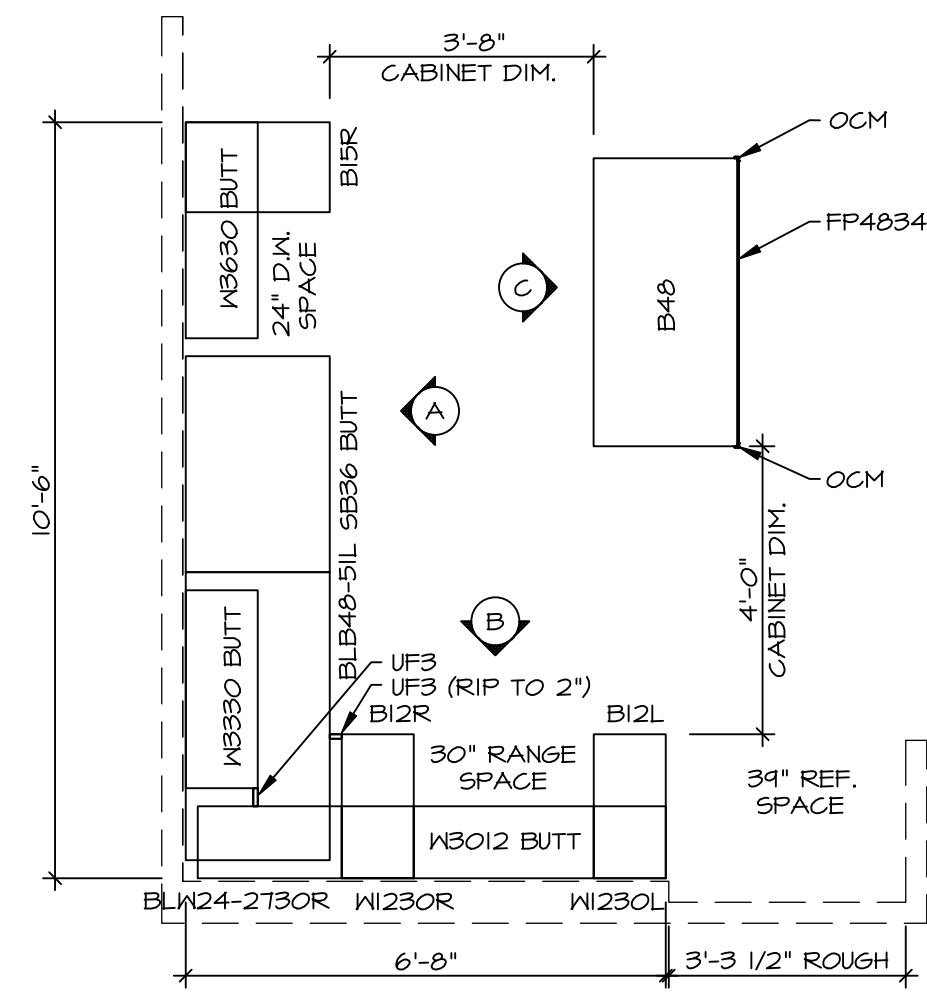

**1 KITCHEN CABINET PLAN / KC-364I**  
 SCALE: 3/8" = 1'-0" KITCHEN VENTILATION RE-CIRCULATING "KFI"

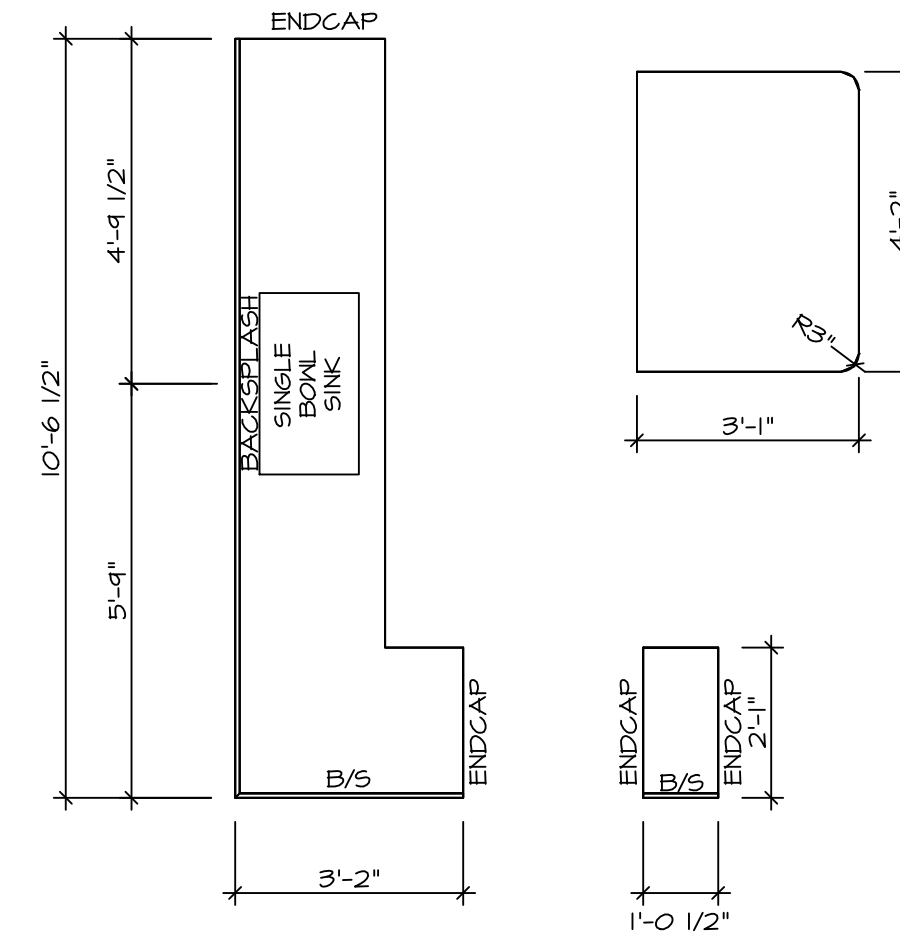

**2 KITCHEN COUNTERTOP PLAN KT-364I**  
 SCALE: 3/8" = 1'-0"

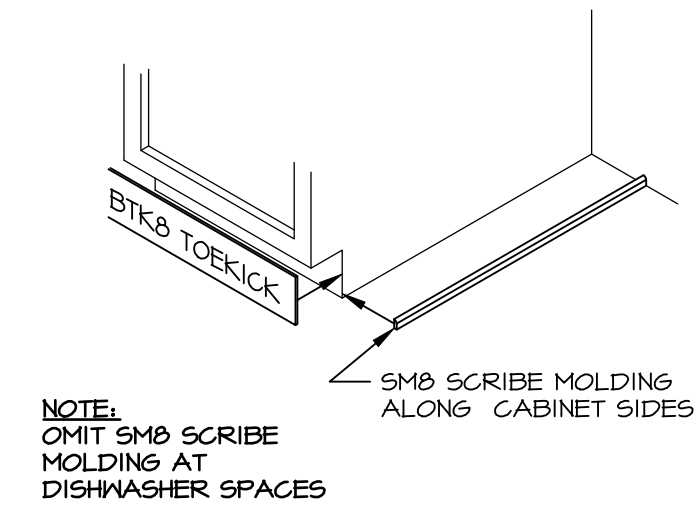

**3 TOEKICK / SCRIBE DETAIL**  
 SCALE: 3/4" = 1'-0"

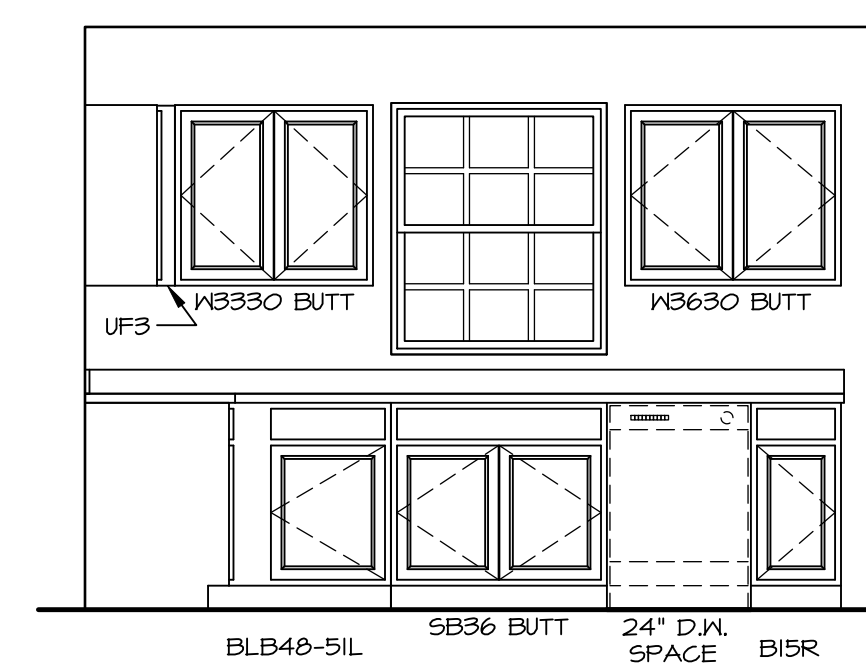

**A CABINET ELEVATION**  
 SCALE: 3/8" = 1'-0"

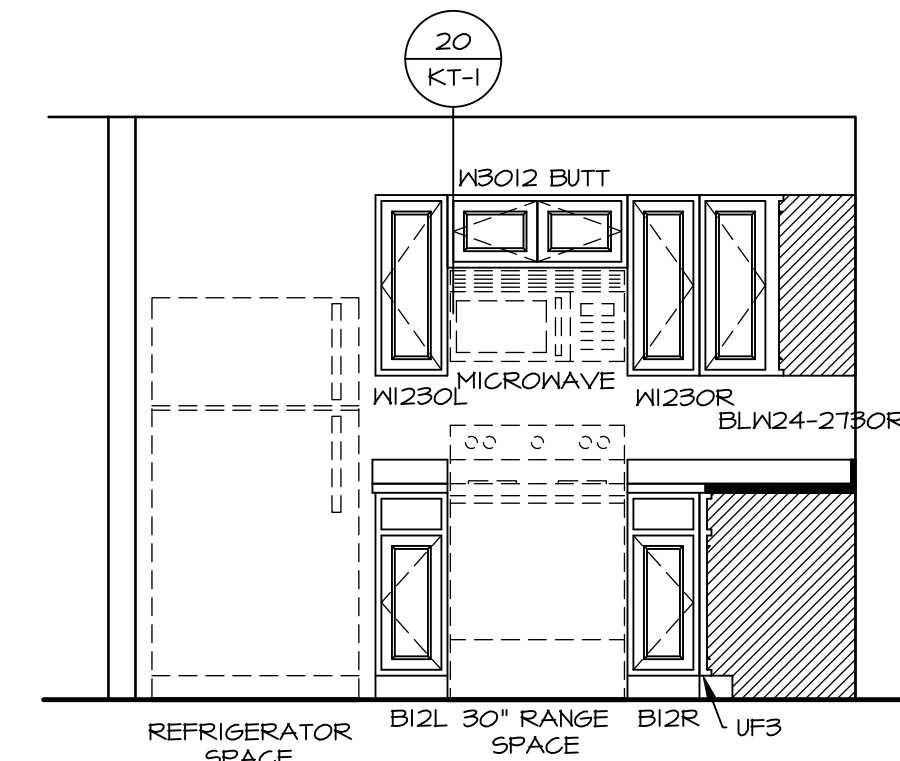

**B CABINET ELEVATION**  
 SCALE: 3/8" = 1'-0" \*KFI\*

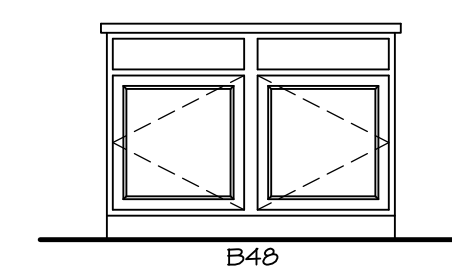

**C CABINET ELEVATION**  
 SCALE: 3/8" = 1'-0"

**NOTES:**  
 1. CABINET LAYOUT(S) ARE BASED ON FINISHED DIMENSIONS TO DRYWALL.  
 2. IF KITCHEN PLANS/ELEVATIONS CALL-OUT STANDARD MOLDING, REFER TO STANDARD DETAIL (11KT-1) FOR REPLACEMENT BASED ON CABINET STYLE.  
 3. ALL (UF#) FILLERS ARE TO BE "TRIM TO FIT".

SHEET NO. <b>A-11</b>	MODEL <b>SPRUCE</b>	SET NO. SP000	VERSION 01
	DRAWING TITLE <b>KITCHENS</b>	DRAWN BY <b>RJC</b>	DATE: <b>12/29/15</b>
OPTION DESCRIPTION <b>  </b>		OPTION	
DIV-COMM-LOT-UNIT <b>DCY-SS-1846</b>		COMM-LOT STILLWATER CROSSINGS SF - 1846	APT. NO. -----
CITY <b>MEST MILTON</b>		STATE <b>OH</b>	ZIP <b>45959</b>

NVR, Inc., expressly reserves its copyright and other property rights in these plans. These plans are not to be reproduced, stored in a retrieval system, or transmitted in any form or manner whatsoever, nor are they to be used for any project without the prior written consent of NVR, Inc.

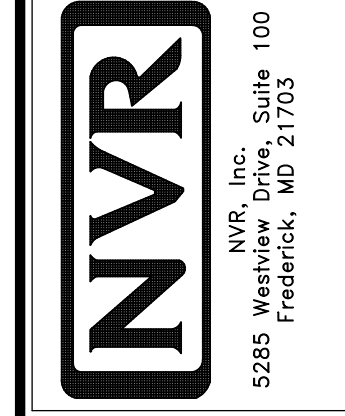

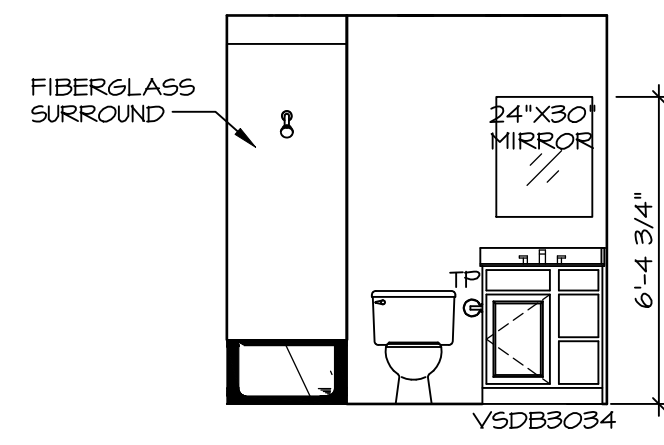

**A BATH #1**  
SCALE: 1/4" = 1'-0"

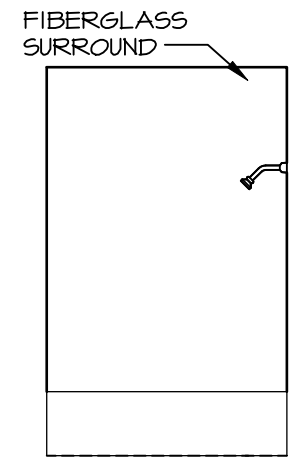

**B BATH #1**  
SCALE: 1/4" = 1'-0"

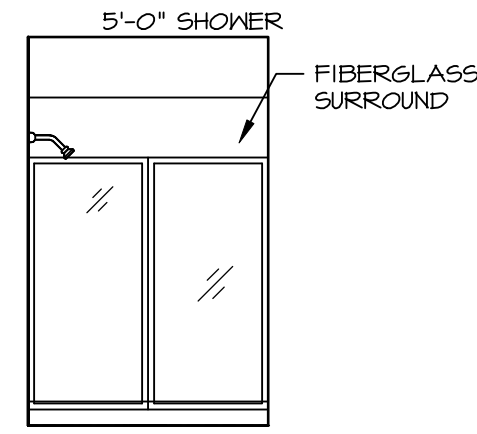

**E OWNER'S BATH**  
SCALE: 1/4" = 1'-0" OWNER'S BATHROOM SHOWER "AMA"

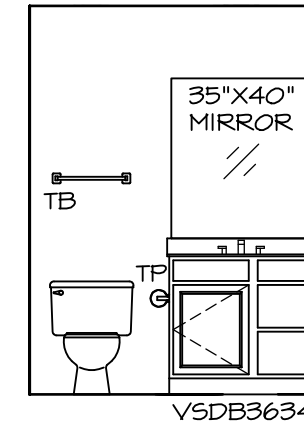

**C OWNER'S BATH**  
SCALE: 1/4" = 1'-0"

**NOTES:**

- TEMPERED GLASS SHOWER ENCLOSURE WITH SWING DOOR OR OPTIONAL SLIDING DOOR BY DIVISION.
- TUB ACCESS PANELS PROVIDED AS NEEDED, ALL MATERIALS BY DIVISION.
- ALL BATH ELEVATIONS ARE SHOWN PER PLAN.
- ALL V5DB24-42 DRAWERS TO BE SET ON RIGHT HAND.

SHEET NO. **A-12**  
MODEL **SPRUCE**  
DRAWING TITLE **BATH ELEVATIONS**  
OPTION DESCRIPTION



© NVR, Inc., expressly reserves its copyright and other property rights in these plans. These plans are not to be reproduced, stored in a retrieval system, or copied in any form or manner whatsoever, nor are they to be used for any project without the express written consent of NVR, Inc.

DIV-COMM-LOT-UNIT **DCY-SS-1846**  
COM-LOT  
STREET ADDRESS **STILLWATER CROSSINGS SF - 1846**  
APT. NO. **----**  
CITY **MESST MILTON** STATE **OH** ZIP **45969**

SET NO. **SPC00**  
VERSION **O1**  
DRAWN BY **SGA**  
DATE: **12/19/14**  
OPTION