

SS 1856  
15 KELLY COURT  
WEST MILTON, OH 45383

1 Story Slab  
2 hose bibs with valves  
ice maker  
1 tub  
1 shower  
WATER HEATER ELECTRIC 40 GALLON

Gas Furnace and Range

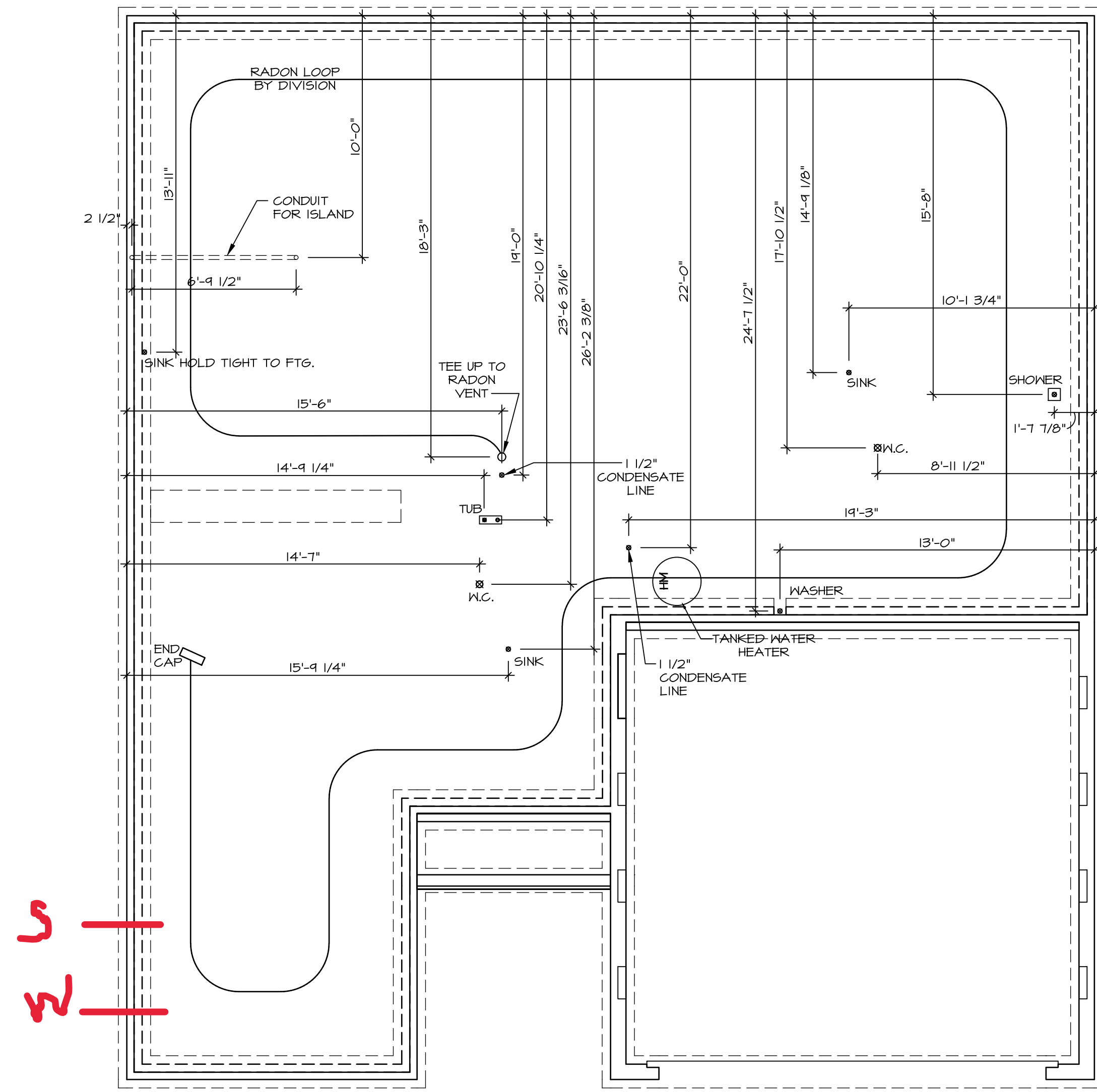

2  
5

**NOTE**  
 RADON REMEDIATION  
 RADON LOOP:  
 - (4") PERFORATED HDPE "LOOP"  
 - MUST BE PLACED IN STONE BED SLIGHTLY HIGHER THAN ANY INTERIOR DRAINTILE  
 - LOOP TO BE SEPARATE FROM ANY DRAINTILE ELEMENTS  
 - TO BE CORRUGATED HDPE PIPE  
 - SCREWS TO BE INSTALLED THROUGH LOOP AT TEE UP INTO STACK  
 STACK REQUIREMENTS:  
 - 3" PVC STACK (4" IF BASEMENT IS GREATER THAN 2200 SQFT.)  
 - NO PART OF STACK IS TO BE HORIZONTAL (45° ELBOWS PERMITTED AS REQUIRED)  
 - PIPE TO BE PHYSICALLY LABELED IN THE FIELD AS "RADON VENT" OR OTHER JURISDICTIONALLY REQUIRED LANGUAGE (ON EVERY LEVEL OF HOUSE)  
 - ROOF TERMINATION TO BE IN TOP 1/3 OF ROOF  
 - SCREEN OR VENT CAP INSTALLED TO KEEP PESTS OUT OF RADON VENT AT ROOF TERMINATION.

1 PLUMBING PLAN  
 A-4 SCALE: 1/4" = 1'-0"

SHEET NO. <b>A-4</b>	MODEL <b>SPRUCE</b>	SET NO. SPC000
OPTION DESCRIPTION <b>5</b>	DRAWING TITLE <b>PLUMBING PLAN</b>	VERSION 01
	DRAWN BY <b>RJC</b>	DATE 12/30/14
	OPTION	

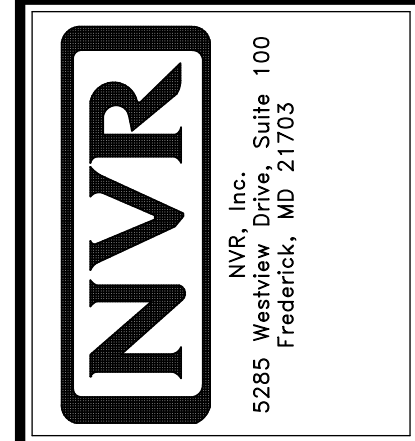

© NVR, Inc., expressly reserves its copyright and other property rights in these plans. These plans are not to be reproduced, stored in a retrieval system, or transmitted in any form or by any means, electronic, mechanical, photocopying, recording, or otherwise, without the prior written consent of NVR, Inc.

DIV-COMM-LOT-UNIT <b>DCY-SS-1856</b>	
COMM-LOT	STILLWATER CROSSINGS SF - 1856
STREET ADDRESS	15 KELLY COURT
APT. NO.	----
CITY	MESST MILTON
STATE	OH
ZIP	45969



FIRST FLOOR JACK SCHEDULE				
IDENTIFIER	DESCRIPTION	OPTIONS	ENS. N.M.	FIELD INSTALLED
J101	JACK - (3) 2X4 SFF STUD GRADE		1010	
J102	JACK - (3) 2X4 SFF STUD GRADE		1010	
J105	JACK - (3) 2X4 SFF STUD GRADE	PSA	1010	
J106	JACK - (3) 2X4 SFF STUD GRADE	PSA	1010	
J107	JACK - (2) 2X4 SFF STUD GRADE		1006	
J108	JACK - (2) 2X4 SFF STUD GRADE		1006	
J111	JACK - (2) 2X4 SFF STUD GRADE	PSA	1004	
J112	JACK - (2) 2X4 SFF STUD GRADE	PSA	1004	

- FLOOR PLAN NOTES**
- ALL HEADERS ARE (2) 2x6 w/ 2x4 WALLS OR (3) 2x6 w/ 2x6 WALLS, UNLESS OTHERWISE NOTED.
  - ALL HEADERS TO HAVE (1) 2x4 OR 2x6 JACK AND KING STUD EACH END, UNLESS OTHERWISE NOTED.
  - ALL EXTERIOR WALLS TO BE 4" w/ OSB OR 3 1/2" w/ LAMINATED FIBROUS STRUCTURAL SHEATHING, ALL INTERIOR WALLS TO BE 3 1/2", UNLESS OTHERWISE NOTED.
  - HATCHED AREAS INDICATE DROPPED CEILING. ALL DROPPED CEILING ARE 12" UNLESS OTHERWISE NOTED.
  - SEE BRACED WALL PANEL DETAIL SHEET FOR SPECIAL WALL FRAMING LOCATIONS AND HEADER SIZES, IF APPLICABLE.
  - SEE STANDARD DETAIL CATEGORY "11" SHEET(S) FOR INTERIOR TRIM DETAILS.
  - SEE ARCHITECTURAL DETAIL SHEET "AD" FOR HOUSE SPECIFIC INTERIOR TRIM OPTION TABLE.
  - ALL WINDOWS HAVE T-0 1/2" HEADER HEIGHT UNLESS OTHERWISE NOTED.
  - ALL HEADERS IN NON-BEARING WALLS SHALL BE A SINGLE FLAT 2x4 OR 2x6 ATTACHED TO CRIPPLES ABOVE, UNLESS OTHERWISE NOTED.
  - TANKED WATER HEATER SHOWN AS BASE CONDITION, OPTIONAL TANKLESS WATER HEATER IS AVAILABLE IN LIEU OF TANKED WATER HEATER.

- LEGEND**
- BEARING WALL
  - NON BEARING WALL
  - INDICATES BEARING FROM POINT-LOAD ABOVE
  - JACKS
  - BEAM/HEADER
  - PAD FOOTING
  - STEEL COLUMN
  - PORTAL FRAME
  - JOIST/TRUSS
  - LVL
  - ENGINEERING PAGE NUMBER
- SEE FC DETAILS FOR FRAMING CONNECTORS

- GYPSUM NOTES**
- AT GARAGE:  
GYPSUM BOARD AT COMMON WALLS, CEILING, BEAM BRACKS AND SUPPORTS PER STANDARD DETAIL FA-1(b) FIRE ASSEMBLIES OR AS REQUIRED BY LOCAL CODE.
- AT STAIRS:  
1/2" GYPSUM BOARD AT UNDERSIDE OF STAIRS AND HALLS IN CLOSET

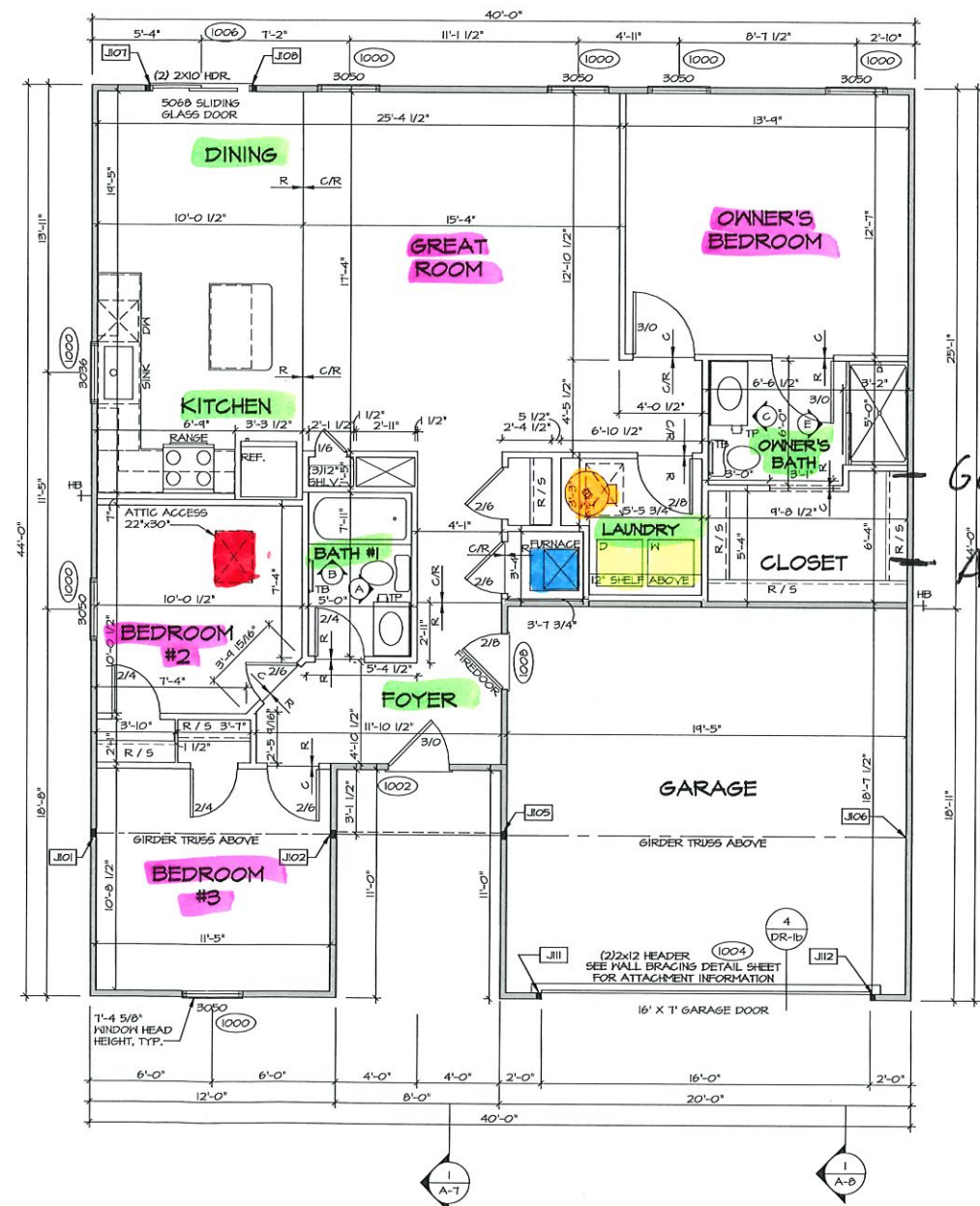

- Carpet
- LVP
- Attic Access
- Water heater
- Furnace
- Washer/dryer

Gas Meter  
A/C unit

**FIRST FLOOR PLAN**  
SCALE: 1/4" = 1'-0"

DIV-COMM-LOT-UNIT  
 COMM-LOT  
 STREET ADDRESS  
 CITY STATE ZIP  
 APT. NO.

NVR, Inc. reserves the copyright and other proprietary rights in this drawing and the information contained herein. No part of this drawing may be reproduced, stored in a retrieval system, or transmitted in any form or by any means, electronic, mechanical, photocopying, recording, or by any information storage and retrieval system, without the prior written consent of NVR, Inc.

**NVR**  
 NVR, Inc.  
 5285 Washview Drive, Suite 100  
 Frederick, MD 21703

SET NO. SPC00  
 VERSION 01  
 DRAWN BY SGA  
 DATE: 12/14/14  
 OPTION

MODEL: SFRUCE  
 DRAWING TITLE: FIRST FLOOR PLAN  
 SHEET NO. A-6  
 OPTION DESCRIPTION: 7

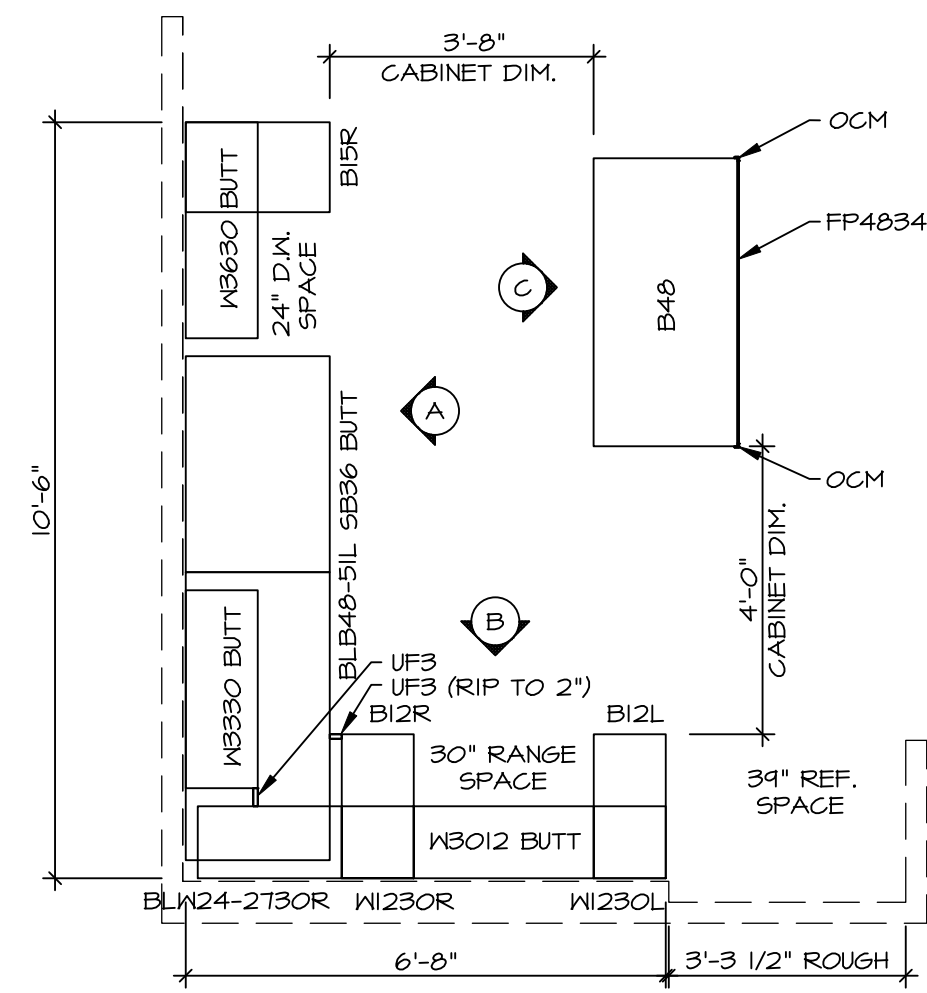

1 **KITCHEN CABINET PLAN / KC-364I**  
 SCALE: 3/8" = 1'-0" KITCHEN VENTILATION RE-CIRCULATING "KFI"

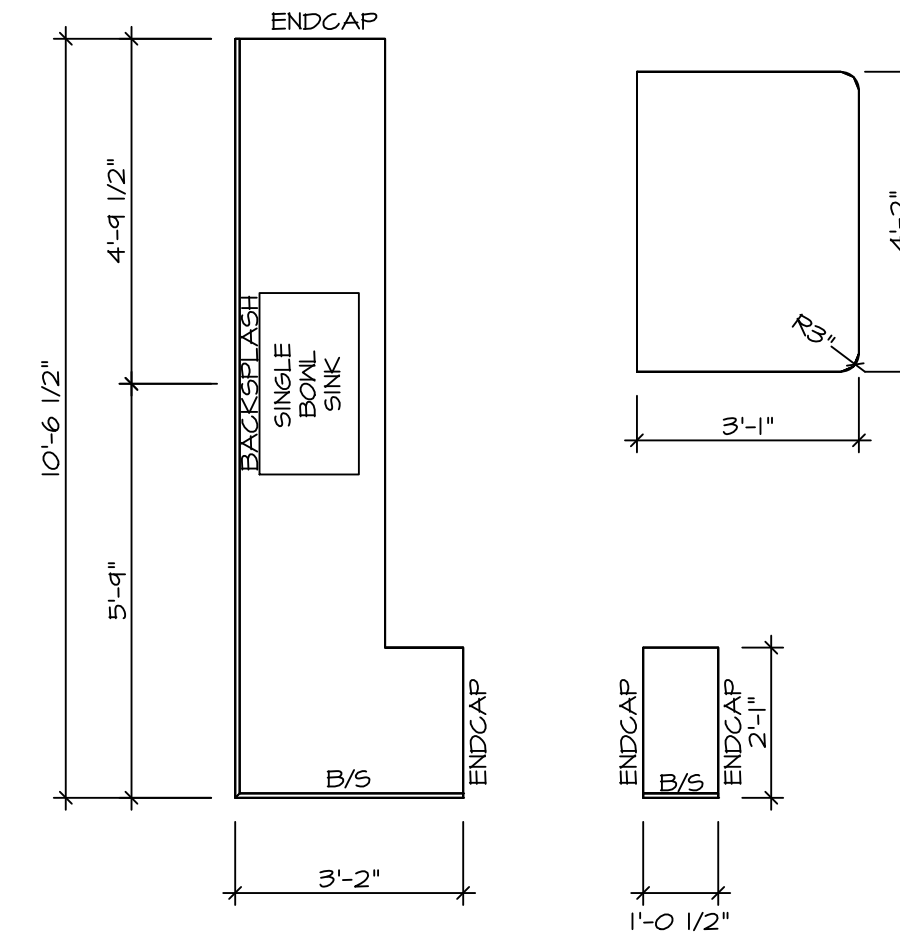

2 **KITCHEN COUNTERTOP PLAN KT-364I**  
 SCALE: 3/8" = 1'-0"

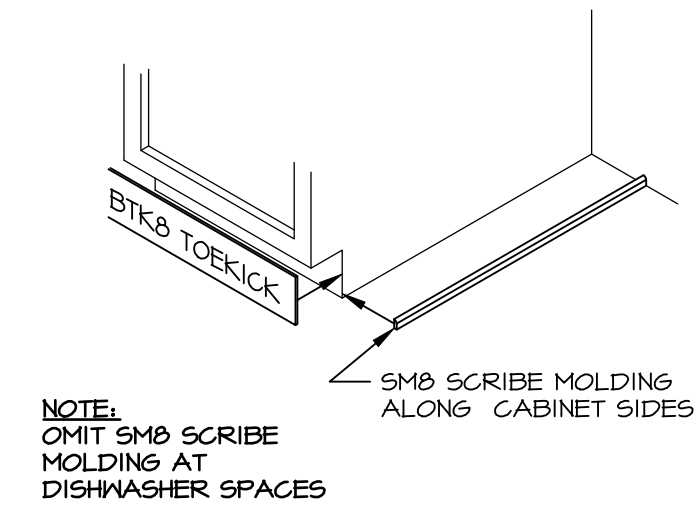

3 **TOEKICK / SCRIBE DETAIL**  
 SCALE: 3/4" = 1'-0"

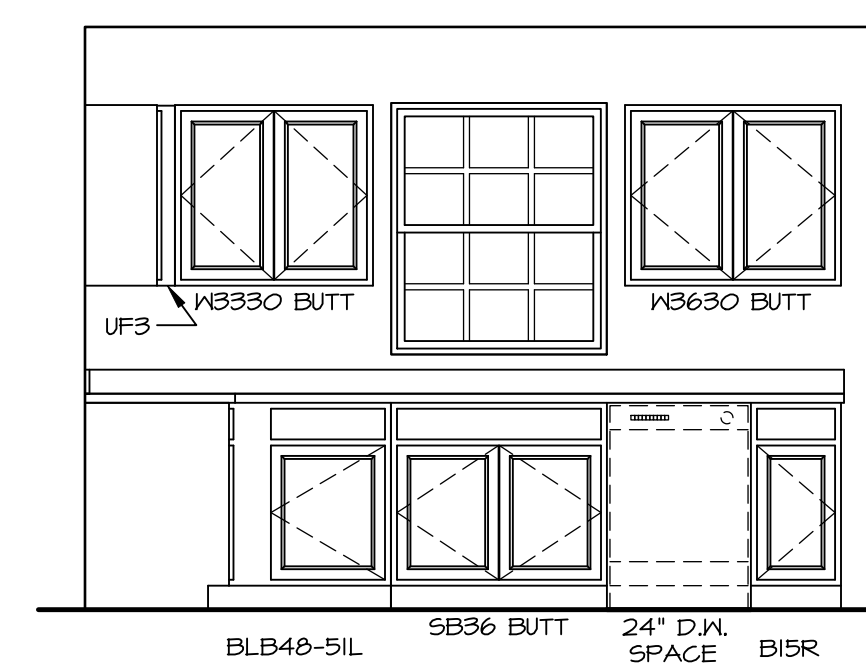

A **CABINET ELEVATION**  
 SCALE: 3/8" = 1'-0"

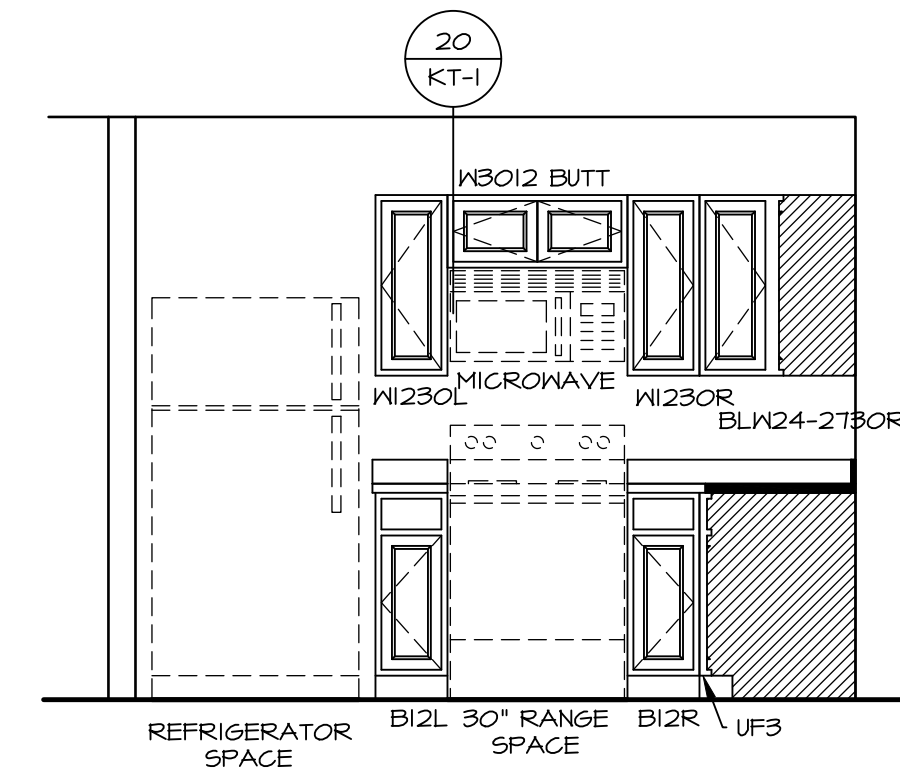

B **CABINET ELEVATION**  
 SCALE: 3/8" = 1'-0" \*KFI\*

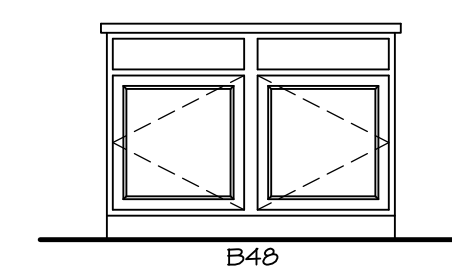

C **CABINET ELEVATION**  
 SCALE: 3/8" = 1'-0"

**NOTES:**  
 1. CABINET LAYOUT(S) ARE BASED ON FINISHED DIMENSIONS TO DRYWALL.  
 2. IF KITCHEN PLANS/ELEVATIONS CALL-OUT STANDARD MOLDING, REFER TO STANDARD DETAIL (11KT-1) FOR REPLACEMENT BASED ON CABINET STYLE.  
 3. ALL (UF#) FILLERS ARE TO BE "TRIM TO FIT".

SHEET NO. <b>A-11</b>	MODEL <b>SPRUCE</b>	SET NO. SP000	VERSION 01
	DRAWING TITLE <b>KITCHENS</b>	DRAWN BY RJC	DATE: 12/29/15
OPTION DESCRIPTION <b>  </b>		OPTION	
DIV-COMM-LOT-UNIT <b>DCY-SS-1856</b>		STILLWATER CROSSINGS SF - 1856	
STREET ADDRESS <b>15 KELLY COURT</b>		APT. NO. -----	
CITY <b>MEST MILTON</b>		STATE <b>OH</b>	ZIP <b>45969</b>

NVR, Inc., expressly reserves its copyright and other property rights in these plans. These plans are not to be reproduced, stored in a retrieval system, or transmitted in any form or manner whatsoever, nor are they to be used for any project without the prior written consent of NVR, Inc.

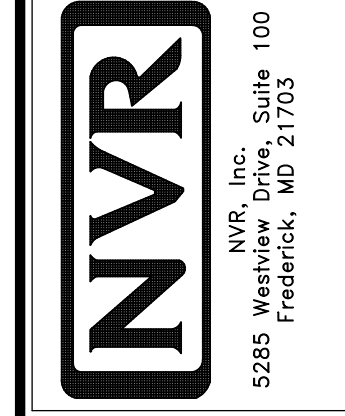

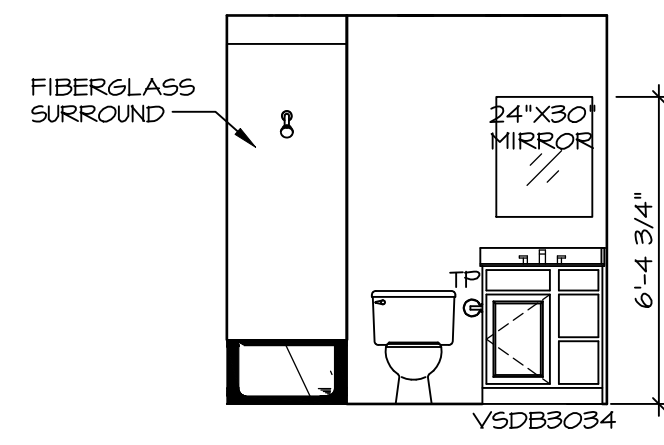

**A BATH #1**  
SCALE: 1/4" = 1'-0"

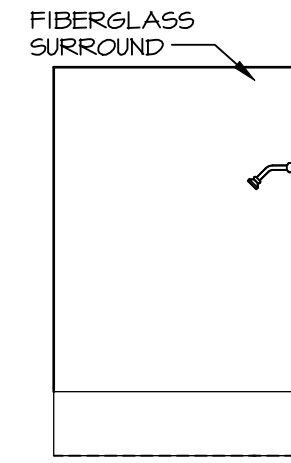

**B BATH #1**  
SCALE: 1/4" = 1'-0"

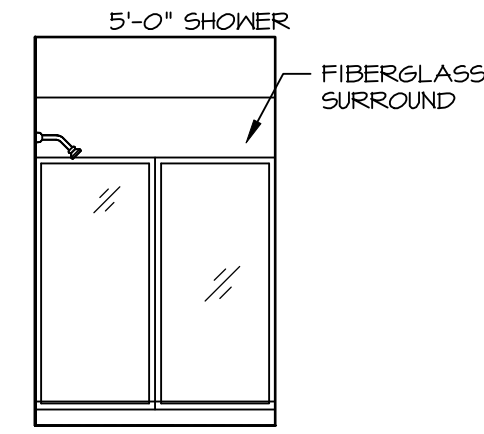

**E OWNER'S BATH**  
SCALE: 1/4" = 1'-0" OWNER'S BATHROOM SHOWER "AMA"

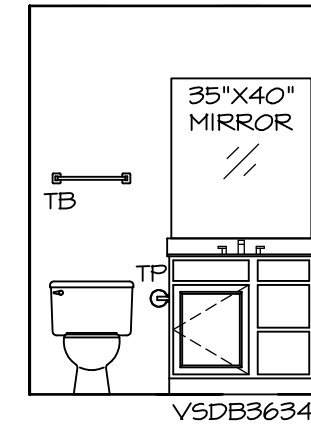

**C OWNER'S BATH**  
SCALE: 1/4" = 1'-0"

**NOTES:**

- TEMPERED GLASS SHOWER ENCLOSURE WITH SWING DOOR OR OPTIONAL SLIDING DOOR BY DIVISION.
- TUB ACCESS PANELS PROVIDED AS NEEDED, ALL MATERIALS BY DIVISION.
- ALL BATH ELEVATIONS ARE SHOWN PER PLAN.
- ALL V5DB24-42 DRAWERS TO BE SET ON RIGHT HAND.

SHEET NO.	<b>A-12</b>
MODEL	<b>SPRUCE</b>
DRAWING TITLE	<b>BATH ELEVATIONS</b>
OPTION DESCRIPTION	
12	

SET NO.	SPC00
VERSION	O1
DRAWN BY	SGA
DATE	12/19/14
OPTION	

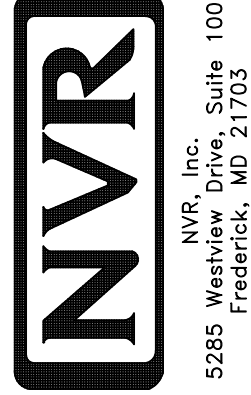

NVR, Inc. expressly reserves its copyright and other property rights in these plans. These plans are not to be reproduced, stored in a retrieval system, copied in any form or manner whatsoever, nor are they to be used for any project without the prior written consent of NVR, Inc.

DIV-COMM-LOT-UNIT	<b>DCY-SS-1856</b>
COMM-LOT	
STREET ADDRESS	<b>15 KELLY COURT</b>
CITY	<b>MEST MILTON</b>
STATE	<b>OH</b>
ZIP	<b>45969</b>