

MUST SET WATER HEATER ON BRICKS OR WOOD TO RAISE UP 2"

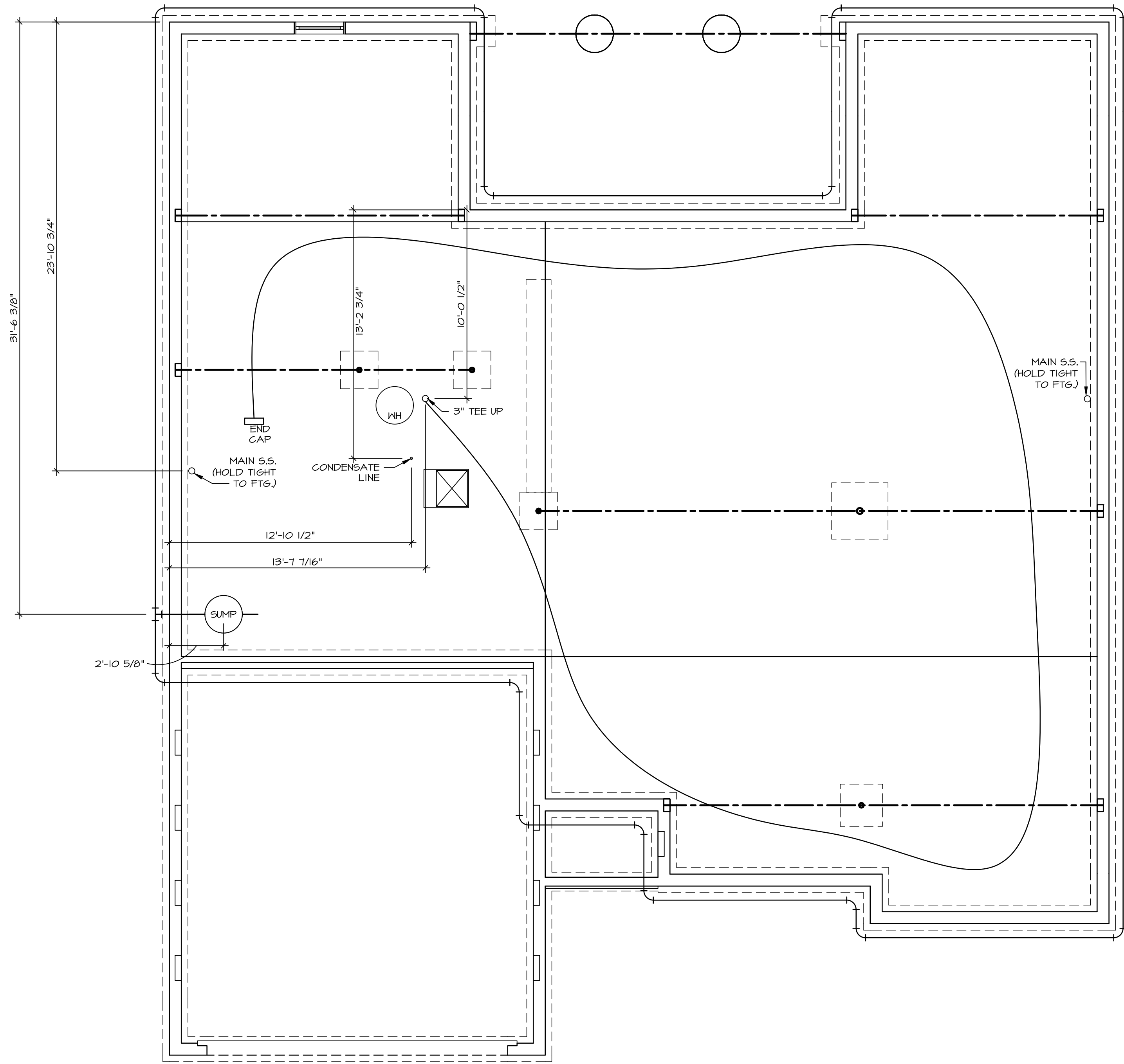

**PLUMBING PLAN**  
SCALE: 1/4" = 1'-0"

SHEET NO. <b>A-5</b>	MODEL <b>CAROLINA PLACE</b>	SET NO. <b>CNPOO</b>	REV. NO.   DATE	REMARKS
	DRAWING TITLE <b>PLUMBING PLAN</b>	VERSION <b>02</b>		
OPTION DESCRIPTION <b>36</b>		DATE: OPTION		
<p>NVR, Inc., owner, expressly reserves its common law copyright and other property rights in these plans. These plans are not to be reproduced, stored in a retrieval system, or transmitted in any form or by any means, electronic, mechanical, photocopying, recording, or by any information storage and retrieval system, without the prior written consent of NVR, Inc.</p>				
<p><b>NVR</b> NVR, Inc. Architectural Services Architects 5285 Westover Hills, Suite 100 Frederick, MD 21703</p>				
<p>C:\NVR\Solves\CAROLINA PLACE_CNPOO_02\DCI-IE-0047\114951\Sheet\1-5 PLUMBING.dwg 03/13/19 - 8:18 am</p>				

BASEMENT JACK SCHEDULE				
IDENTIFIER	DESCRIPTION	OPTIONS	ENG. NUM.	REMARKS
JO1	JACK - 2x4 SPF STUD GRADE		B016	

**MUST SET WATER HEATER ON BRICKS OR WOOD TO RAISE UP 2"**

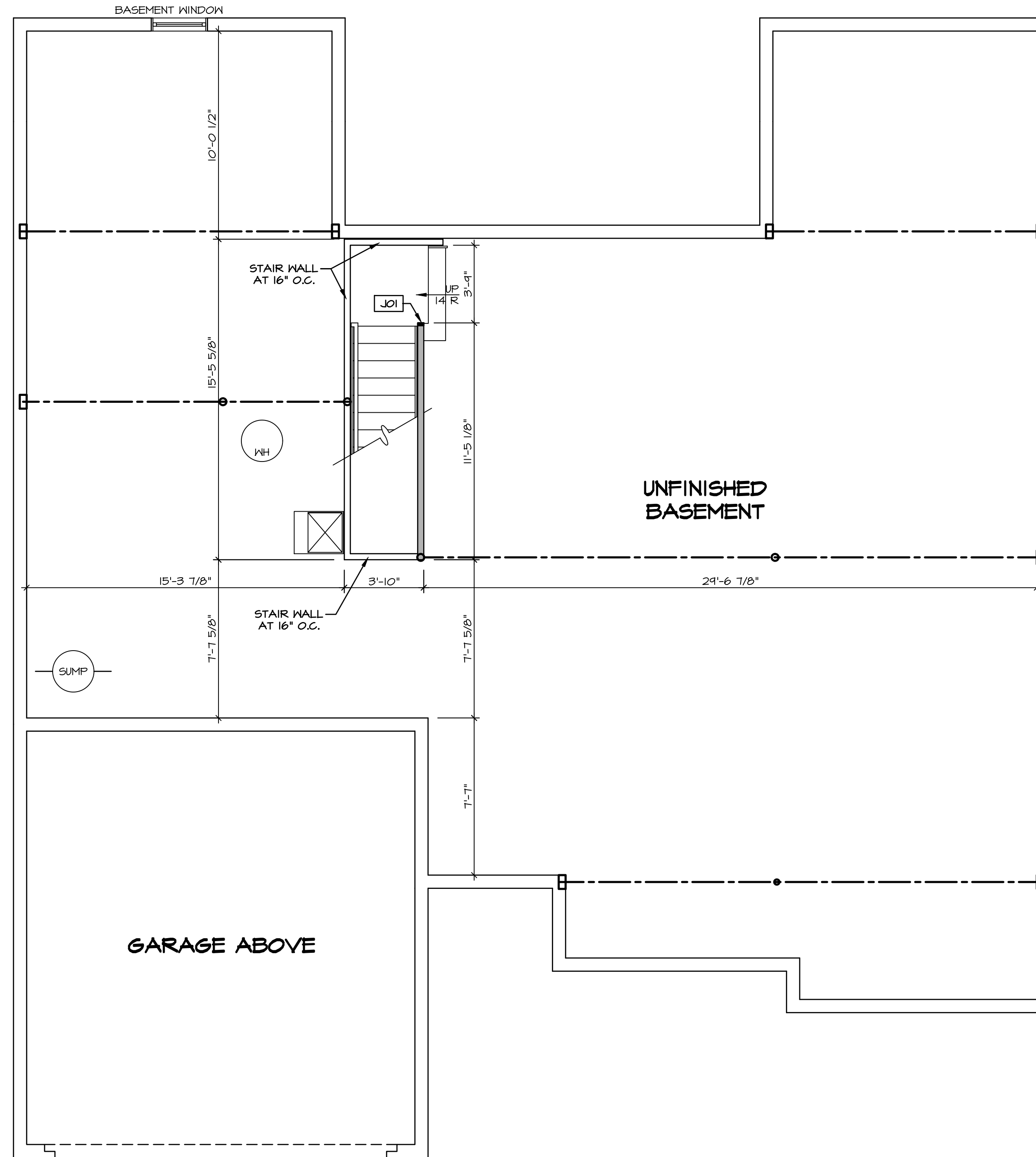

LEGEND	
	BEARING WALL
	NON BEARING WALL
	INDICATES BEARING FROM POINT-LOAD ABOVE
	JACKS
	BEAM/HEADER
	PAD FOOTING
	STEEL COLUMN
	PORTAL FRAME
	JOIST/TRUSS
	LVL
	ENGINEERING PAGE NUMBER
SEE FC DETAILS FOR FRAMING CONNECTORS	

- FLOOR PLAN NOTES**
- ALL HEADERS ARE (2) 2x6 w/ 2x4 WALLS OR (3) 2x6 w/ 2x6 WALLS, UNLESS OTHERWISE NOTED.
  - ALL HEADERS TO HAVE (1) 2x4 OR 2x6 JACK AND KING STUD EACH END, UNLESS OTHERWISE NOTED.
  - ALL EXTERIOR WALLS TO BE 4" w/ OSB OR 3 1/2" w/ T-PLY, ALL INTERIOR WALLS TO BE 3 1/2", UNLESS OTHERWISE NOTED.
  - HATCHED AREAS INDICATE DROPPED CEILINGS. ALL DROPPED CEILINGS ARE 12' UNLESS OTHERWISE NOTED.
  - SEE "BRACED WALL PANEL DETAIL SHEET" FOR SPECIAL WALL FRAMING LOCATIONS AND HEADER SIZES, IF APPLICABLE.
  - SEE STANDARD DETAIL CATEGORY "IT" SHEET(S) FOR INTERIOR TRIM DETAILS.
  - SEE ARCHITECTURAL DETAIL SHEET "AD" FOR HOUSE SPECIFIC INTERIOR TRIM OPTION TABLE.
  - ALL WINDOWS HAVE T-2 1/2" HEADER HEIGHT UNLESS OTHERWISE NOTED.
  - ALL HEADERS IN NON-BEARING WALLS SHALL BE A SINGLE FLAT 2x4 OR 2x6 ATTACHED TO CRIPPLES ABOVE, UNLESS OTHERWISE NOTED.
  - TANKED WATER HEATER SHOWN AS BASE CONDITION, OPTIONAL TANKLESS WATER HEATER IS AVAILABLE IN LIEU OF TANKED WATER HEATER.

**GYPSUM NOTES**

AT GARAGE:  
 GYPSUM BOARD AT COMMON WALLS, CEILINGS, BEAM WRAPS AND SUPPORTS PER STANDARD DETAIL FA-1(b) FIRE ASSEMBLIES OR AS REQUIRED BY LOCAL CODE.

AT STAIRS:  
 1/2" GYPSUM BOARD AT UNDERSIDE OF STAIRS AND WALLS IN CLOSET

SHEET NO. <b>A-6</b>	MODEL <b>CAROLINA PLACE</b>	SET NO. CNP00	REV. NO. DATE	REMARKS
	DRAWING TITLE BASEMENT FLOOR PLAN	VERSION 02	08/04/16	
OPTION DESCRIPTION FULL BASEMENT FOUNDATION	DRAWN BY	DATE:	REV. NO. DATE	REMARKS
		OPTION FEA		
40	OPTION DESCRIPTION FULL BASEMENT FOUNDATION	DATE:	REV. NO. DATE	REMARKS

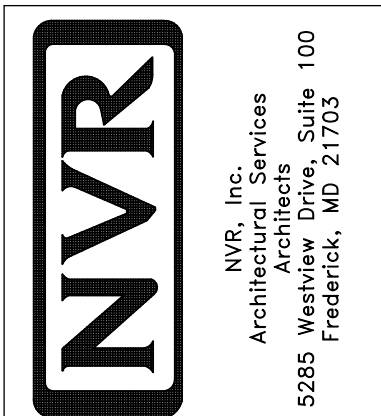

**BASEMENT FLOOR PLAN**  
 SCALE: 1/4" = 1'-0"

**LEGEND**

	BEARING WALL
	NON BEARING WALL
	INDICATES BEARING FROM POINT-LOAD ABOVE
	JACKS
	BEAM/HEADER
	PAD FOOTING
	STEEL COLUMN
	PORTAL FRAME
	JOIST/TRUSS
	LVL
	ENGINEERING PAGE NUMBER

SEE FC DETAILS FOR FRAMING CONNECTORS

**LVL PLY TO PLY FASTENING SCHEDULE:**

1.A - (2) PLY UP TO AND INCLUDING 11 7/8" TALL; FASTEN PLYS W/ (2) ROWS 16D NAILS AT 12" O.C.
2.A - (2) PLY 14" TO AND 18" TALL (INCLUSIVE); FASTEN PLYS W/ (3) ROWS 16D NAILS AT 12" O.C.
3.A - (2) PLY 20" TALL AND OVER; FASTEN PLYS W/ (4) ROWS 16D NAILS AT 12" O.C.
4.A - (3) PLY UP TO AND INCLUDING 11 7/8" TALL; FASTEN PLYS W/ (2) ROWS 16D NAILS AT 12" O.C. FROM EACH SIDE
5.A - (3) PLY 14" TO AND 18" TALL (INCLUSIVE); FASTEN PLYS W/ (3) ROWS 16D NAILS AT 12" O.C. FROM EACH SIDE
6.A - (3) PLY 20" TALL AND OVER; FASTEN PLYS W/ (4) ROWS 16D NAILS AT 12" O.C. FROM EACH SIDE

**FIRST FLOOR BEAM/HEADER SCHEDULE:**

IDENTIFIER	DESCRIPTION	LENGTH	OPTIONS	ENG. NUM.	REMARKS
PFO1	BEAM BUILT 2X12 - 2 PLY	19'-8"	6CB	1033	2-PLY, PORTAL FRAME

**FIRST FLOOR JACK SCHEDULE**

IDENTIFIER	DESCRIPTION	OPTIONS	ENG. NUM.	REMARKS
J01	JACK - (4) 2X4 SP#1		1044	EXT. THRU TOP PLATES
J02	JACK - (4) 2X4 SP#1		1044	EXT. THRU TOP PLATES
J03	JACK - (2) 2X4 SP# STUD GRADE	ELA	1024	
J04	JACK - (2) 2X4 SP# STUD GRADE		1027	
J05	JACK - (2) 2X4 SP# STUD GRADE		1027	
J06	JACK - (2) 2X4 SP# STUD GRADE	ELA	1024	
J13	JACK - (2) 2X4 SP# STUD GRADE	6CB	1033	
J14	JACK - (2) 2X4 SP# STUD GRADE	6CB	1033	
J22	JACK - (3) 2X4 SP# STUD GRADE	MAA, EPE	1047	
J23	JACK - (3) 2X4 SP# STUD GRADE	ECY, EPE	1047	

**MUST SET WATER HEATER ON BRICKS OR WOOD TO RAISE UP 2"**

- FLOOR PLAN NOTES**
- ALL HEADERS ARE (2) 2x6 W/ 2x4 WALLS OR (3) 2x6 W/ 2x6 WALLS, UNLESS OTHERWISE NOTED.
  - ALL HEADERS TO HAVE (1) 2x4 OR 2x6 JACK AND KING STUD EACH END, UNLESS OTHERWISE NOTED.
  - ALL EXTERIOR WALLS TO BE 4" W/ OSB OR 3 1/2" W/ T-PLY, ALL INTERIOR WALLS TO BE 3 1/2", UNLESS OTHERWISE NOTED.
  - HATCHED AREAS INDICATE DROPPED CEILING. ALL DROPPED CEILING ARE 12" UNLESS OTHERWISE NOTED.
  - SEE "BRACED WALL PANEL DETAIL SHEET" FOR SPECIAL WALL FRAMING LOCATIONS AND HEADER SIZES, IF APPLICABLE.
  - SEE STANDARD DETAIL CATEGORY "IT" SHEET(S) FOR INTERIOR TRIM DETAILS.
  - SEE ARCHITECTURAL DETAIL SHEET "AD" FOR HOUSE SPECIFIC INTERIOR TRIM OPTION TABLE.
  - ALL WINDOWS HAVE T-O 1/2" HEADER HEIGHT UNLESS OTHERWISE NOTED.
  - ALL HEADERS IN NON-BEARING WALLS SHALL BE A SINGLE FLAT 2X4 OR 2X6 ATTACHED TO CRIPPLES ABOVE, UNLESS OTHERWISE NOTED.
  - TANKED WATER HEATER SHOWN AS BASE CONDITION, OPTIONAL TANKLESS WATER HEATER IS AVAILABLE IN LIEU OF TANKED WATER HEATER.
- GYPSUM NOTES**
- AT GARAGE:  
GYPSUM BOARD AT COMMON WALLS, CEILING, BEAM WRAPS AND SUPPORTS PER STANDARD DETAIL FA-1(b) FIRE ASSEMBLIES OR AS REQUIRED BY LOCAL CODE.
- AT STAIRS:  
1/2" GYPSUM BOARD AT UNDERSIDE OF STAIRS AND WALLS IN CLOSET

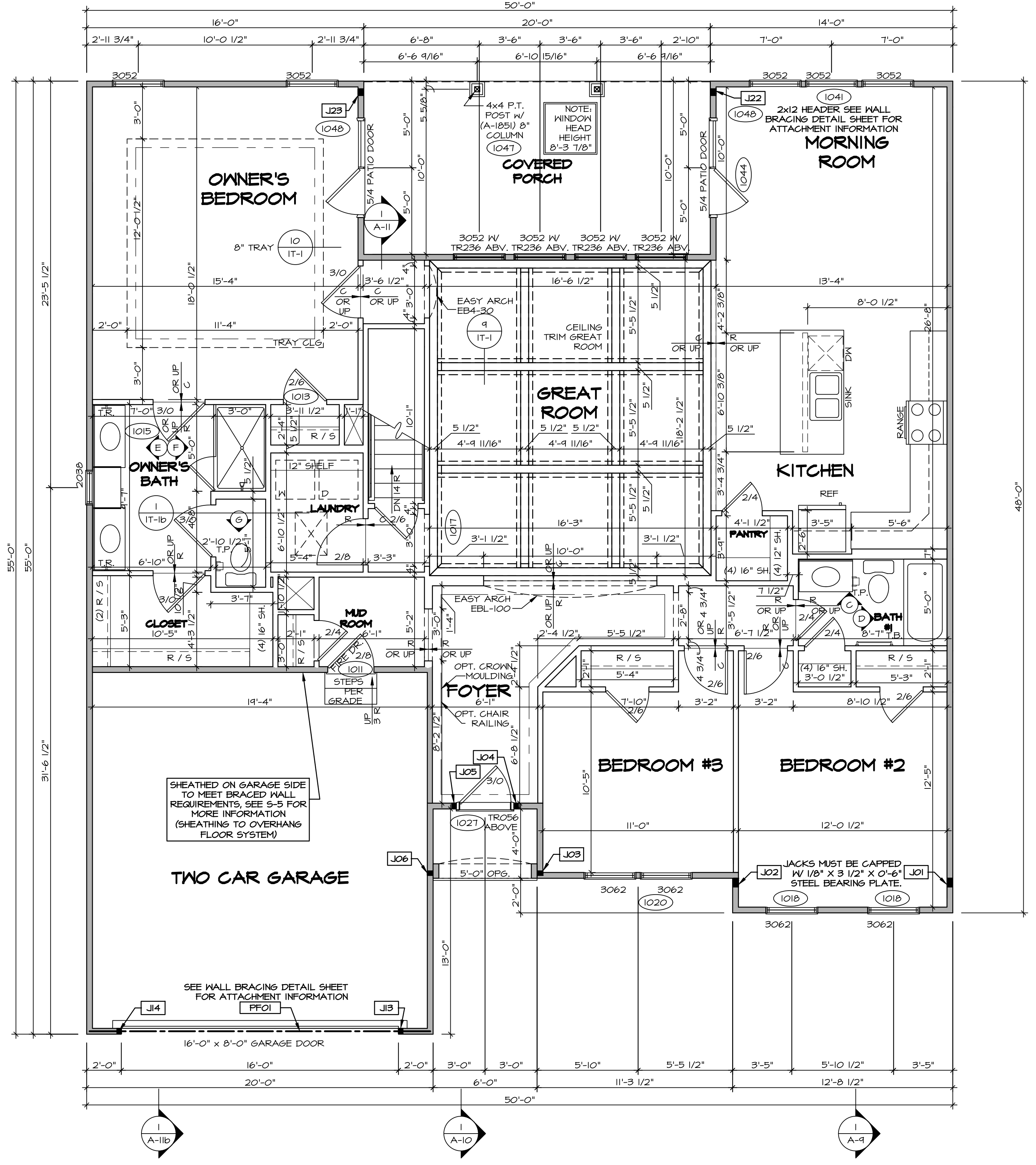

**FIRST FLOOR PLAN**  
SCALE: 1/4" = 1'-0"

REVISIONS

REV. NO.	DATE	DESCRIPTION
1	08/04/16	NL-DRAWING ALIGNMENT
2	7/8/17	DRH - T-PLY CONVERSION

REMARKS

NVR, Inc., owner, expressly reserves its common law copyright and other property rights in these plans. These plans are not to be used, copied, reproduced, or otherwise disseminated in any form, without the prior written consent of NVR, Inc.

**NVR**  
NVR, Inc.  
Architectural Services  
Architects  
5285 West... Suite 100  
Frederick, MD 21703

SET NO. CNP00	VERSION 02
DRAWN BY	
DATE:	OPTION
MODEL	CAROLINA PLACE
DRAWING TITLE	FIRST FLOOR PLAN
OPTION DESCRIPTION	
SHEET NO.	A-7
42	

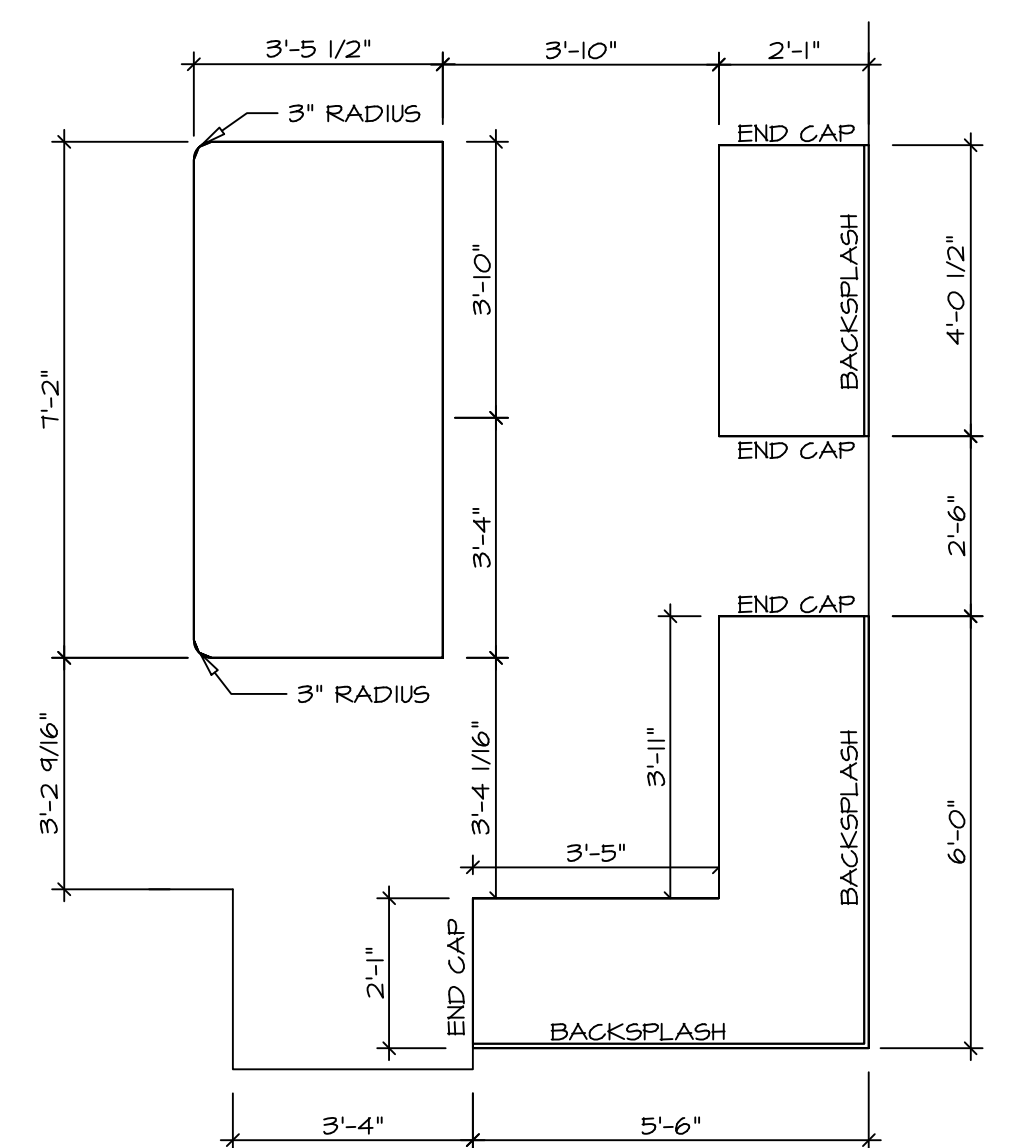

**KITCHEN COUNTERTOP PLAN - (KT-3117)**  
 SCALE: 3/8" = 1'-0"  
 2 A-13

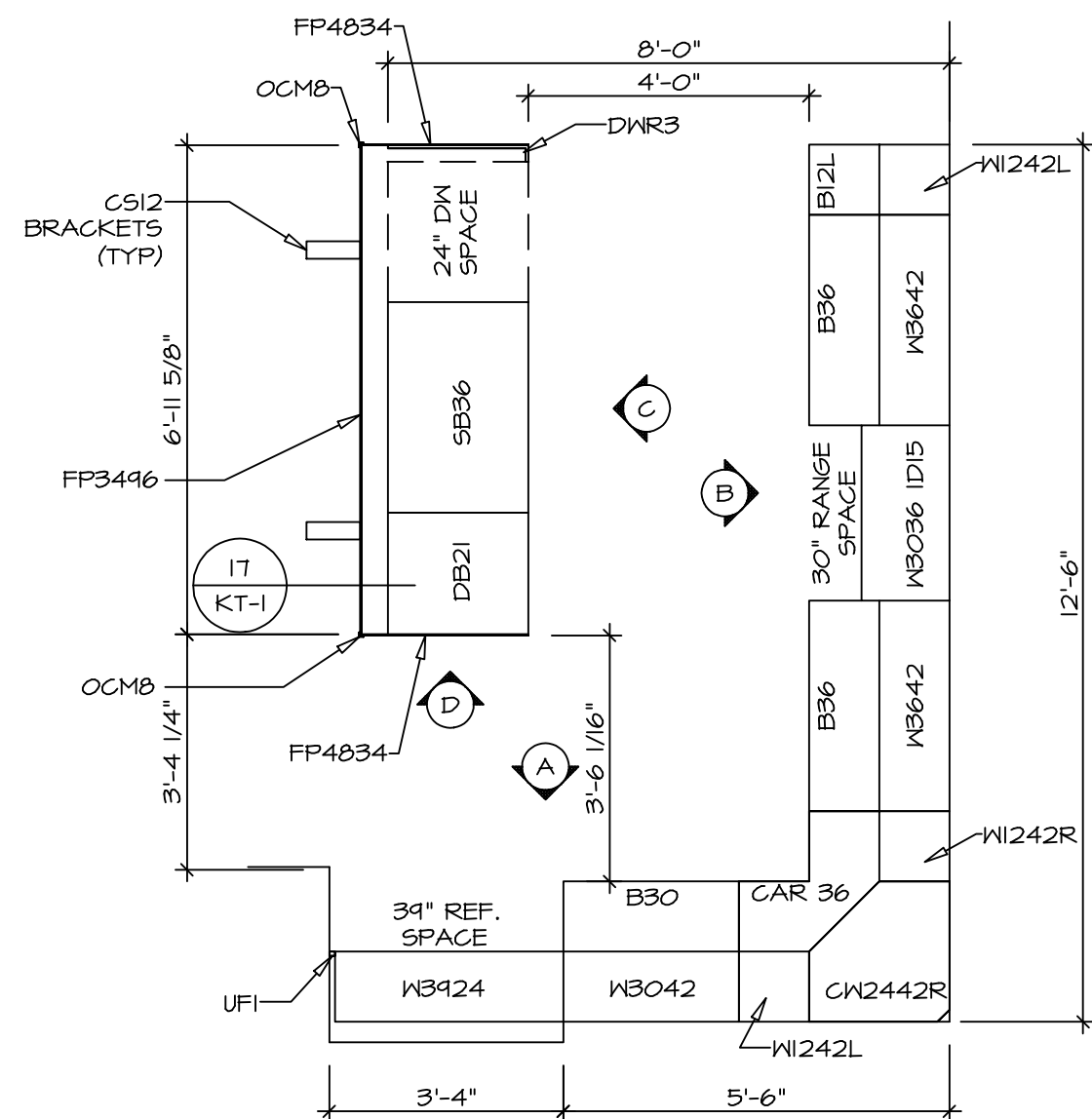

**KITCHEN CABINET PLAN - (KC-3117)**  
 SCALE: 3/8" = 1'-0"  
 1 A-13

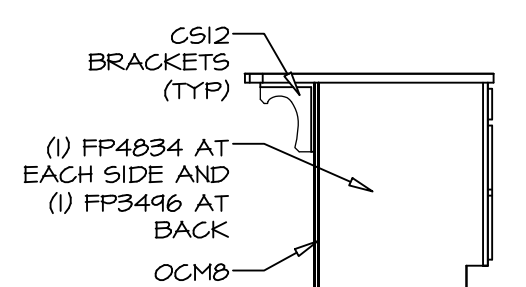

**KITCHEN ELEVATION D**  
 SCALE: 3/8" = 1'-0"

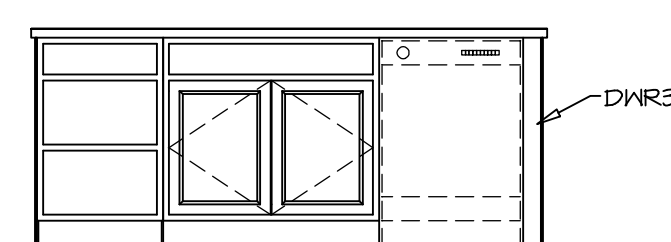

**KITCHEN ELEVATION C**  
 SCALE: 3/8" = 1'-0"

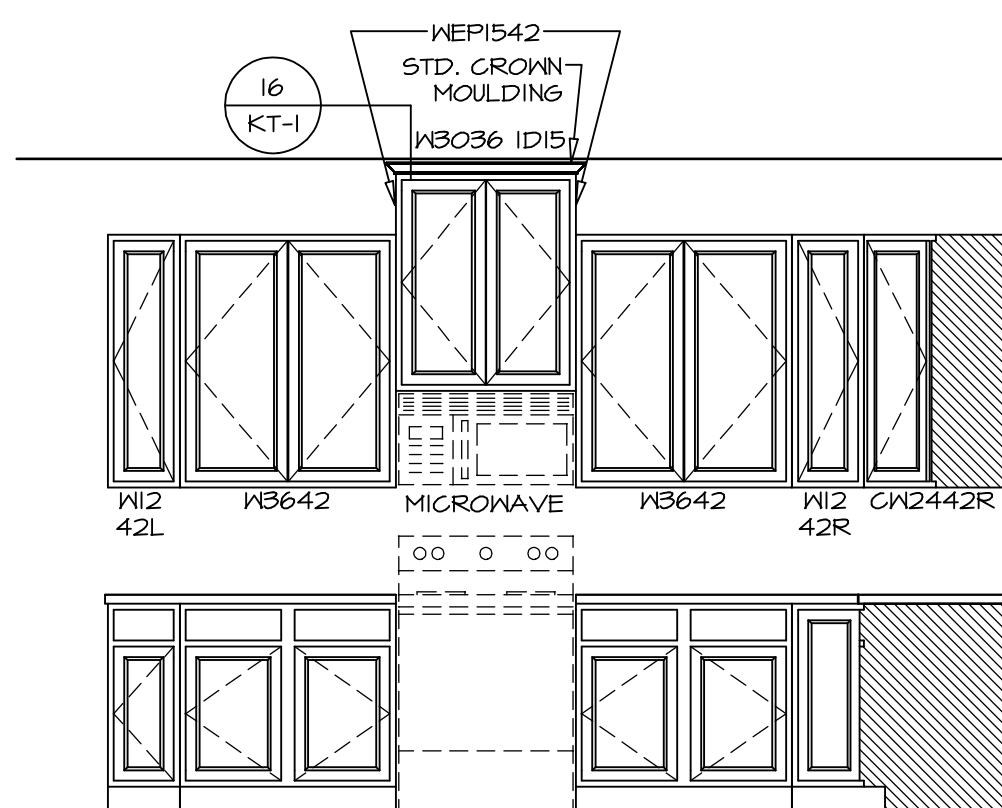

**KITCHEN ELEVATION B**  
 SCALE: 3/8" = 1'-0"

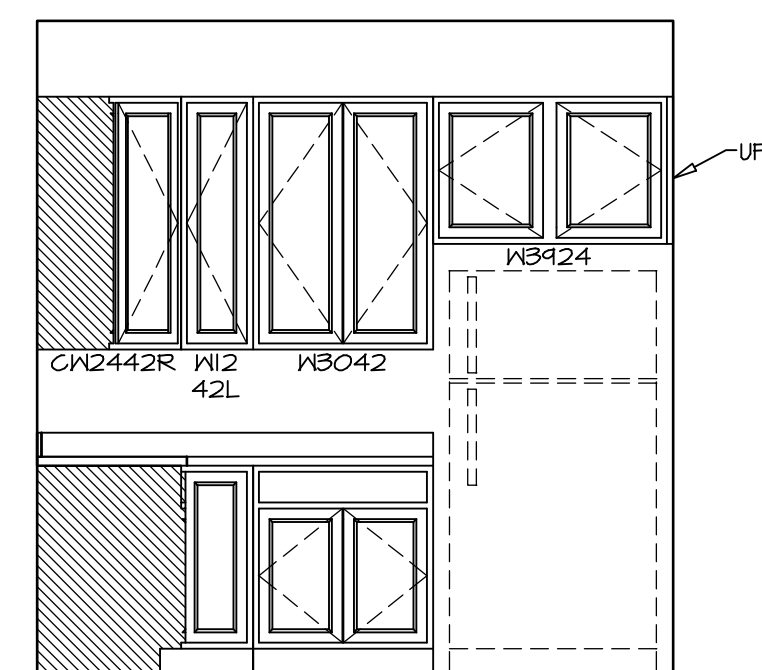

**KITCHEN ELEVATION A**  
 SCALE: 3/8" = 1'-0"

SHEET NO. <b>A-13</b>	MODEL <b>CAROLINA PLACE</b>	SET NO. CNPOO	REVISIONS	REV. NO.	DATE	REMARKS
	DRAWING TITLE <b>KITCHENS</b>	OPTION DESCRIPTION	OPTION			

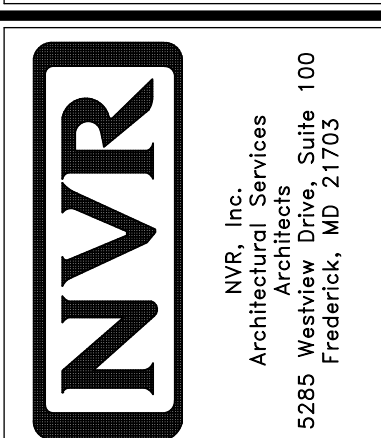

NVR, Inc., owner, expressly reserves its common law copyright and other property rights in these plans. These plans are not to be copied, reproduced, or otherwise transmitted in any form or by any means, nor are they to be assigned to any third party, without first obtaining the expressed written consent of NVR, Inc.

**NOTES:**

1. TEMPERED GLASS SHOWER ENCLOSURE WITH SWING DOOR OR OPTIONAL SLIDING DOOR BY DIVISION
2. TUB ACCESS PANELS PROVIDED AS NEEDED, ALL MATERIALS BY DIVISION
3. REFER TO SHEET IT-2 FOR TUB AND SHOWER DETAILS.
4. ALL VSDB24-42 DRAWERS TO BE SET ON RIGHT HAND.
5. BATH ELEVATIONS ARE SHOWN PER PLAN.

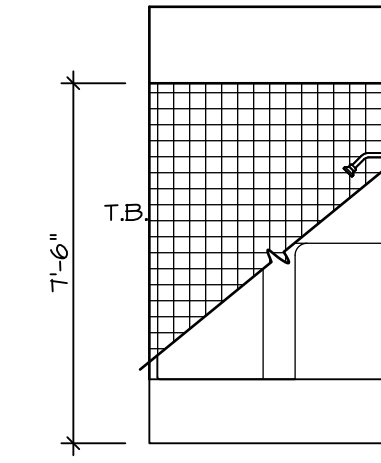

**D BATH #1**  
SCALE: 1/4" = 1'-0"

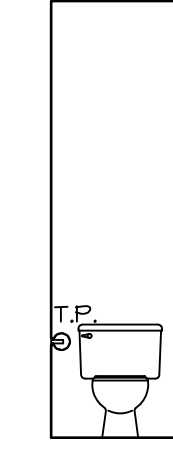

**G OWNER'S BATH**  
SCALE: 1/4" = 1'-0"

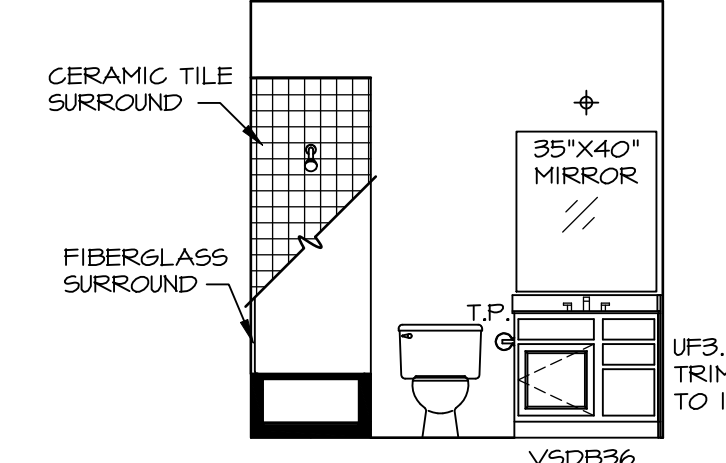

**C BATH #1**  
SCALE: 1/4" = 1'-0"

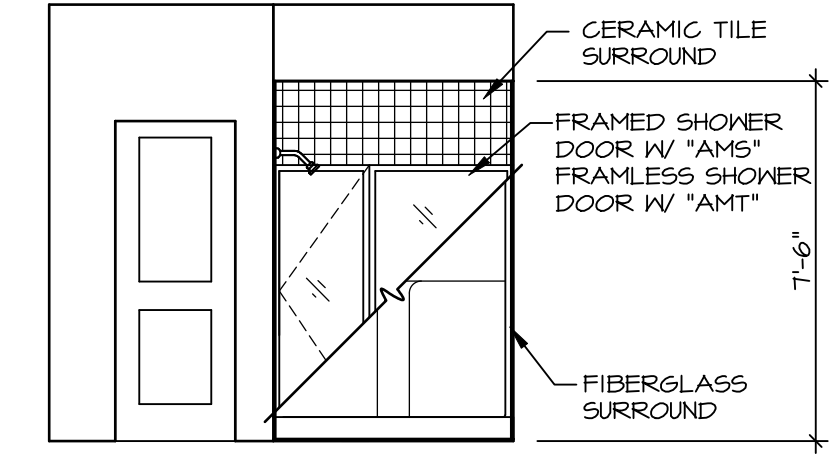

**F OWNER'S BATH**  
SCALE: 1/4" = 1'-0"

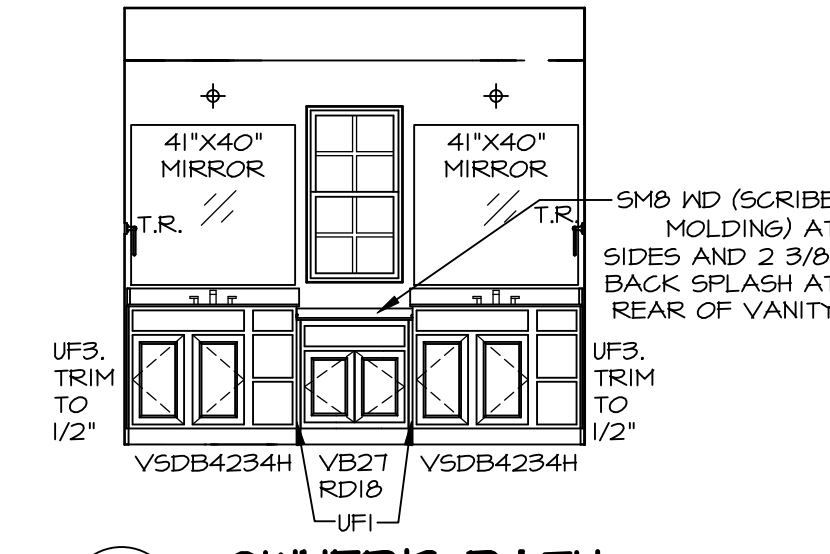

**E OWNER'S BATH**  
SCALE: 1/4" = 1'-0"

REV. NO.	DATE	REMARKS
1	08/04/16	N-DRAWING ALIGNMENT

NVR, Inc., owner, expressly reserves its common law copyright and other property rights in these plans. These plans are not to be copied, reproduced, or otherwise used in any way without the express written consent of NVR, Inc. nor are they to be assigned to any third party, without first obtaining the expressed written consent of NVR, Inc.

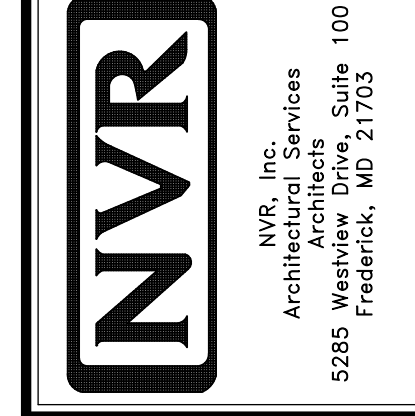

MODEL	SET NO. CNP00
CAROLINA PLACE	VERSION 02
DRAWING TITLE	DRAWN BY
BATH ELEVATIONS	DATE: 6/7/16
OPTION DESCRIPTION	OPTION
SHEET NO.	57
A-14	