

1
A-5 PLUMBING PLAN
SCALE: 1/4" = 1'-0"

SHEET NO.	MODEL	SET NO.	OPTION
A-5	AVIANO	A1A00_01	26
	DRAWING TITLE	VERSION	
	PLUMBING PLAN	01	
	DRAWN BY	DATE:	
	OPTION DESCRIPTION	OPTION	

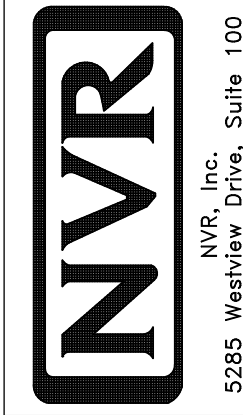

© NVR, Inc. NVR, Inc. expressly reserves the right to modify or change these plans without notice. These plans are not to be reproduced, changed or copied in any way without the express written consent of NVR, Inc.

DIV-COMM-LOT-UNIT
COMM-LOT
TARA ESTATES - 0053
STREET ADDRESS
1450 TIMBER VALLEY DR
CITY
FRANKLIN

DCY-TE-0053
APT. NO. ----
STATE OH
ZIP 45005

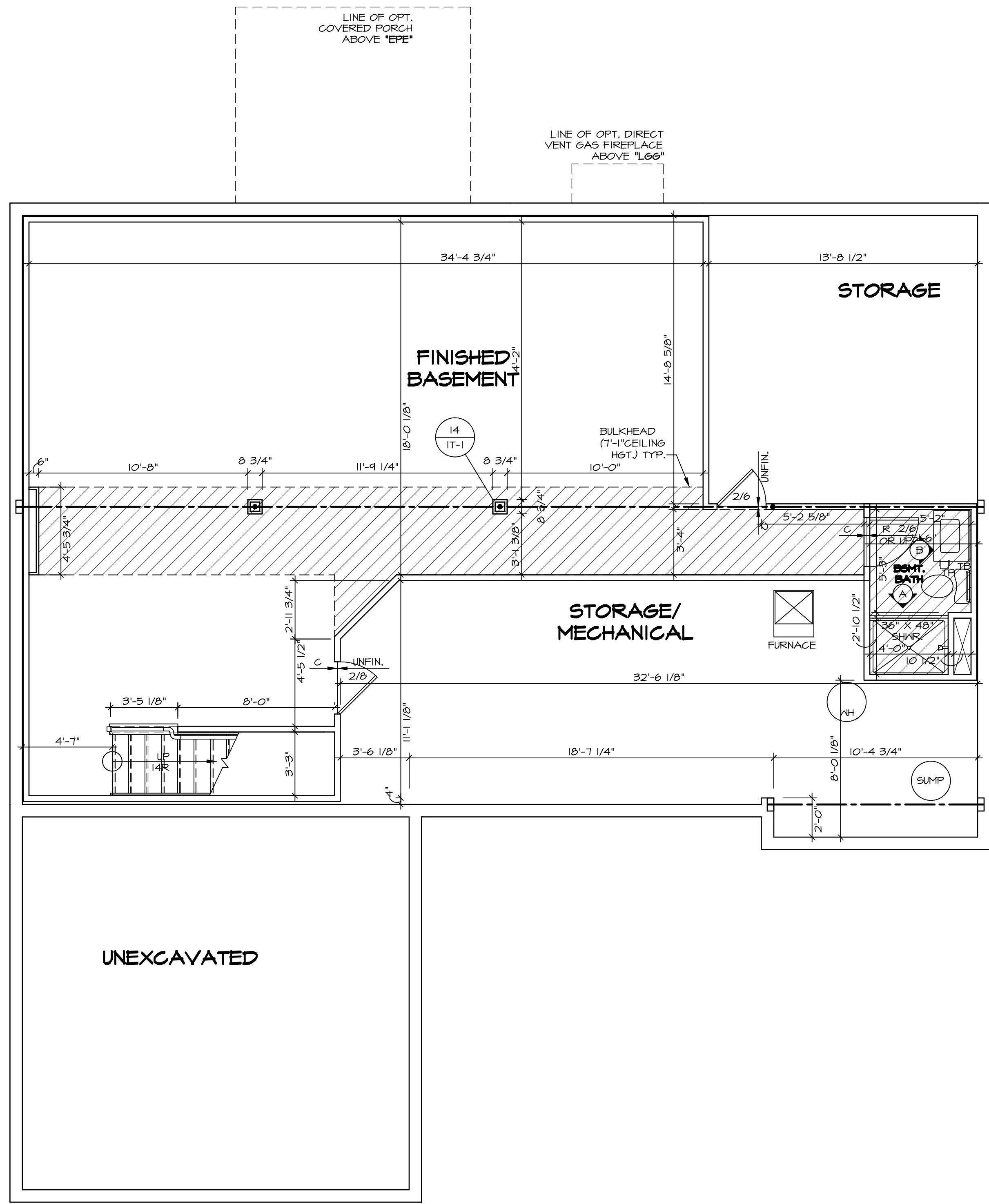

- LEGEND**
- ▬ BEARING WALL
 - ▬ NON BEARING WALL
 - ⊗ INDICATES BEARING FROM POINT-LOAD ABOVE
 - ⌈ JACKS
 - ⊖ BEAM/HEADER
 - ⌈ PAD FOOTING
 - ⊖ STEEL COLUMN
 - ⊗ PORTAL FRAME
 - ⊗ JOIST/TRUSS
 - ▬ LVL
 - ⊗ ENGINEERING PAGE NUMBER
- SEE FC DETAILS FOR FRAMING CONNECTORS

- FLOOR PLAN NOTES**
- ALL HEADERS ARE (2) 2x6 w/ 2x4 WALLS OR (3) 2x6 w/ 2x6 WALLS, UNLESS OTHERWISE NOTED.
 - ALL HEADERS TO HAVE (1) 2x4 OR 2x6 JACK EACH END, UNLESS OTHERWISE NOTED.
 - ALL EXTERIOR WALLS TO BE 4" AND ALL INTERIOR WALLS TO BE 3 1/2", UNLESS OTHERWISE NOTED.
 - HATCHED AREAS INDICATE DROPPED CEILINGS. ALL DROPPED CEILINGS ARE 12" UNLESS OTHERWISE NOTED.
 - SEE "BRACED WALL PANEL DETAIL SHEET" FOR SPECIAL WALL FRAMING LOCATIONS AND HEADER SIZES, IF APPLICABLE.
 - SEE STANDARD DETAIL CATEGORY "IT" SHEET(S) FOR INTERIOR TRIM DETAILS.
 - SEE ARCHITECTURAL DETAIL SHEET "AD" FOR HOUSE SPECIFIC INTERIOR TRIM OPTION TABLE.
 - ALL WINDOWS HAVE 7'-0 1/2" HEADER HEIGHT UNLESS OTHERWISE NOTED.

- GYPSUM NOTES**
- AT GARAGE:**
GYPSUM BOARD AT COMMON WALLS, CEILINGS, BEAM WRAPS AND SUPPORTS PER STANDARD DETAIL FA-1(b) FIRE ASSEMBLIES OR AS REQUIRED BY LOCAL CODE.
- AT STAIRS:**
1/2" GYPSUM BOARD AT UNDERSIDE OF STAIRS AND WALLS IN CLOSET



BASEMENT FLOOR PLAN
SCALE: 1/4" = 1'-0"

SHEET NO. A-6	MODEL AVIANO	SET NO. A/A00	OPTION DESCRIPTION
	DRAWING TITLE BASEMENT FLOOR PLAN	VERSION 01	
29	DATE: 9/1/15	DRAWN BY: SGA	OPTION
	<p>© NVR, Inc. expressly reserves the right to modify or amend these plans at any time without notice. These plans are not to be reproduced, changed or altered in any way without the written consent of NVR, Inc.</p> <p>NVR NVR, Inc. Suite 100 Frederick, MD 21703</p>		
<p>DIV-COMM-LOT-UNIT DCY-TE-0053</p> <p>COMM-LOT TARA ESTATES - 0053</p> <p>STREET ADDRESS 1450 TIMBER VALLEY DR</p> <p>CITY FRANKLIN</p> <p>STATE OH</p> <p>ZIP 45005</p>		<p>APT. NO. -----</p>	

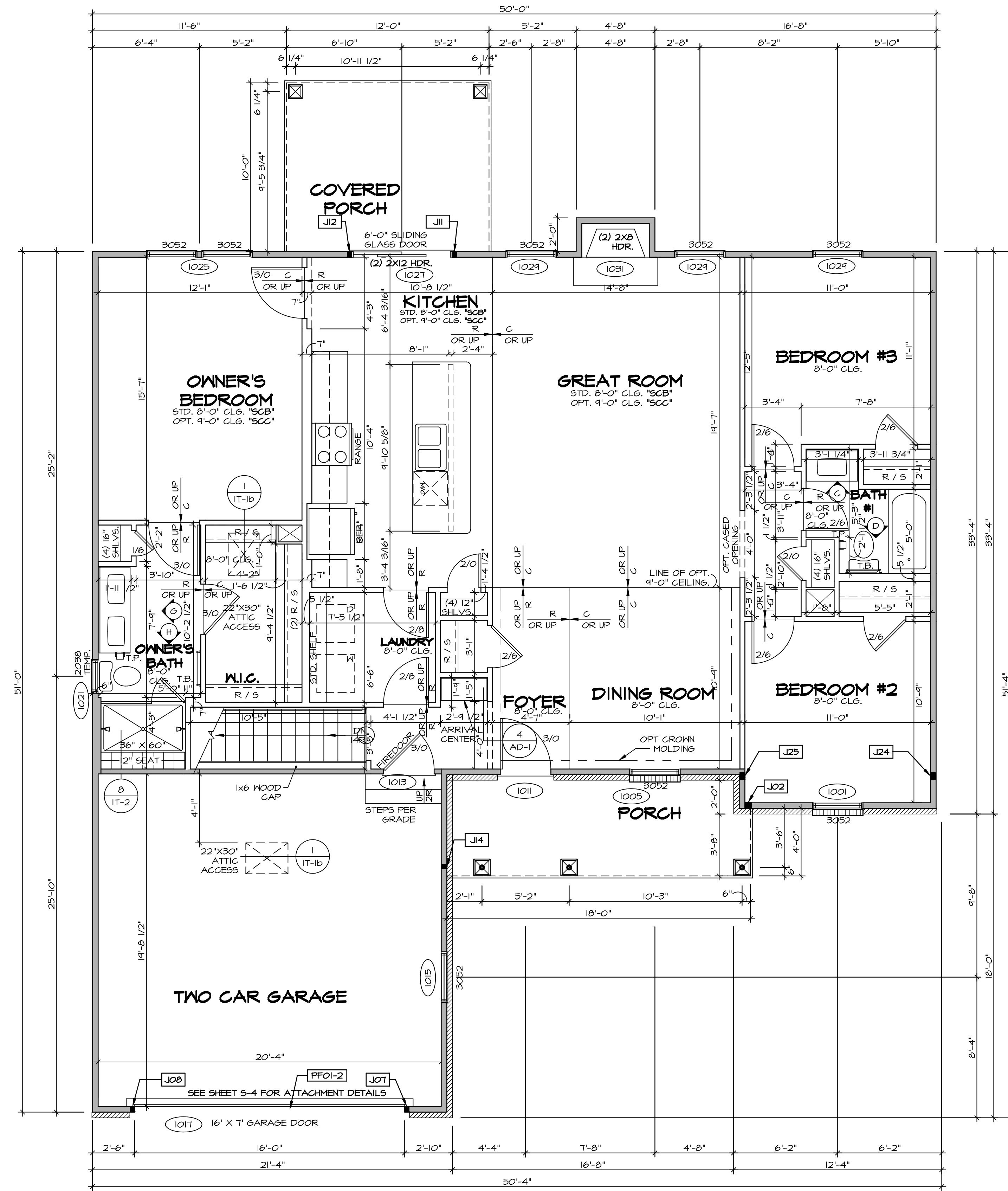

FIRST FLOOR PLAN
SCALE: 1/4" = 1'-0"

LEGEND

- BEARING WALL
- NON BEARING WALL
- INDICATES BEARING FROM POINT-LOAD ABOVE
- JACKS
- BEAM/HEADER
- PAD FOOTING
- STEEL COLUMN
- PORTAL FRAME
- JOIST/TRUSS
- LVL
- ENGINEERING PAGE NUMBER

SEE FC DETAILS FOR FRAMING CONNECTORS

- FLOOR PLAN NOTES**
- ALL HEADERS ARE (2) 2x6 w/ 2x4 WALLS OR (3) 2x6 w/ 2x6 WALLS, UNLESS OTHERWISE NOTED.
 - ALL HEADERS TO HAVE (1) 2x4 OR 2x6 JACK AND KING STUD EACH END, UNLESS OTHERWISE NOTED.
 - ALL EXTERIOR WALLS TO BE 4" w/ OSB OR 3 1/2" w/ T-PLY, ALL INTERIOR WALLS TO BE 3 1/2", UNLESS OTHERWISE NOTED.
 - HATCHED AREAS INDICATE DROPPED CEILING. ALL DROPPED CEILING ARE 12" UNLESS OTHERWISE NOTED.
 - SEE "BRACED WALL PANEL DETAIL SHEET" FOR SPECIAL WALL FRAMING LOCATIONS AND HEADER SIZES, IF APPLICABLE.
 - SEE STANDARD DETAIL CATEGORY "IT" SHEET(S) FOR INTERIOR TRIM DETAILS.
 - SEE ARCHITECTURAL DETAIL SHEET "AD" FOR HOUSE SPECIFIC INTERIOR TRIM OPTION TABLE.
 - ALL WINDOWS HAVE 7'-0 1/2" HEADER HEIGHT UNLESS OTHERWISE NOTED.
 - ALL HEADERS IN NON-BEARING WALLS SHALL BE A SINGLE FLAT 2X4 OR 2X6 ATTACHED TO CRIPPLES ABOVE, UNLESS OTHERWISE NOTED.

- GYPSUM NOTES**
- AT GARAGE:**
GYPSUM BOARD AT COMMON WALLS, CEILING, BEAM WRAPS AND SUPPORTS PER STANDARD DETAIL FA-1(b) FIRE ASSEMBLIES OR AS REQUIRED BY LOCAL CODE.
- AT STAIRS:**
1/2" GYPSUM BOARD AT UNDERSIDE OF STAIRS AND WALLS IN CLOSET

LVL PLY TO PLY FASTENING SCHEDULE:

- 1.A - (2) PLY UP TO AND INCLUDING 11 7/8" TALL; FASTEN PLYS w/ (2) ROWS 16D NAILS AT 12" O.C.
- 2.A - (2) PLY 14" TO AND 18" TALL (INCLUSIVE); FASTEN PLYS w/ (3) ROWS 16D NAILS AT 12" O.C.
- 3.A - (2) PLY 20" TALL AND OVER; FASTEN PLYS w/ (4) ROWS 16D NAILS AT 12" O.C.
- 4.A - (3) PLY UP TO AND INCLUDING 11 7/8" TALL; FASTEN PLYS w/ (2) ROWS 16D NAILS AT 12" O.C. FROM EACH SIDE
- 5.A - (3) PLY 14" TO AND 18" TALL (INCLUSIVE); FASTEN PLYS w/ (3) ROWS 16D NAILS AT 12" O.C. FROM EACH SIDE
- 6.A - (3) PLY 20" TALL AND OVER; FASTEN PLYS w/ (4) ROWS 16D NAILS AT 12" O.C. FROM EACH SIDE

FIELD INSTALLED FIRST FLOOR BEAM/HEADER SCHEDULE

IDENTIFIER	DESCRIPTION	LENGTH	OPTIONS	ENG. NUM.	REMARKS
PFOI-2	EXT HEADER - 2X12 - 2 PLY	20'-4"	GCB	1017	

FIRST FLOOR JACK SCHEDULE

IDENTIFIER	DESCRIPTION	OPTIONS	ENG. NUM.	REMARKS
J02	JACK - (3) 2X4 SFF STUD GRADE	ELA, EPA		
J07	JACK - (2) 2X4 SFF STUD GRADE	GCB	1017	
J08	JACK - (2) 2X4 SFF STUD GRADE	GCB	1017	
J11	JACK - (2) 2X4 SFF STUD GRADE		1027	
J12	JACK - (2) 2X4 SFF STUD GRADE		1027	
J14	JACK - (2) 2X4 SFF STUD GRADE	ELA, EPA, EVM	1033	
J24	JACK - (3) 2X4 SFF STUD GRADE		1036	
J25	JACK - (3) 2X4 SFF STUD GRADE		1036	

MODEL: AVIANO
DRAWING TITLE: FIRST FLOOR PLAN
OPTION DESCRIPTION: A-7

SET NO. A1A00
VERSION 01
DRAWN BY: SGA
DATE: 9/17/15
OPTION

SHEET NO. A-7

DCY-TE-0053
COMM-L0T
TARA ESTATES - 0053
STREET ADDRESS: 1450 TIMBER VALLEY DR
CITY: FRANKLIN
STATE: OH
ZIP: 45005

© NVR, Inc. expressly reserves the right to modify these plans without notice. These plans are not to be reproduced, changed or altered in any way without the written consent of NVR, Inc.

NVR
NVR, Inc. Suite 100
5285 Washington Blvd.
Friedrich, MD 21703

C:\NVR\Solves\AVIANO_A1A00_01\DCY-TE-0053\1636002A\Sheet\Lot_Specific\A-7_PLN1_LS.dwg 07/30/20 - 7:10 am

NOTES:

1. TEMPERED GLASS SHOWER ENCLOSURE WITH SWING DOOR OR OPTIONAL SLIDING DOOR BY DIVISION
2. TUB ACCESS PANELS PROVIDED AS NEEDED, ALL MATERIALS BY DIVISION
3. REFER TO SHEET IT-2 FOR TUB AND SHOWER DETAILS.
4. ALL V5DB24-42 DRAWERS TO BE SET ON RIGHT HAND.
5. BATH ELEVATIONS ARE SHOWN PER PLAN.

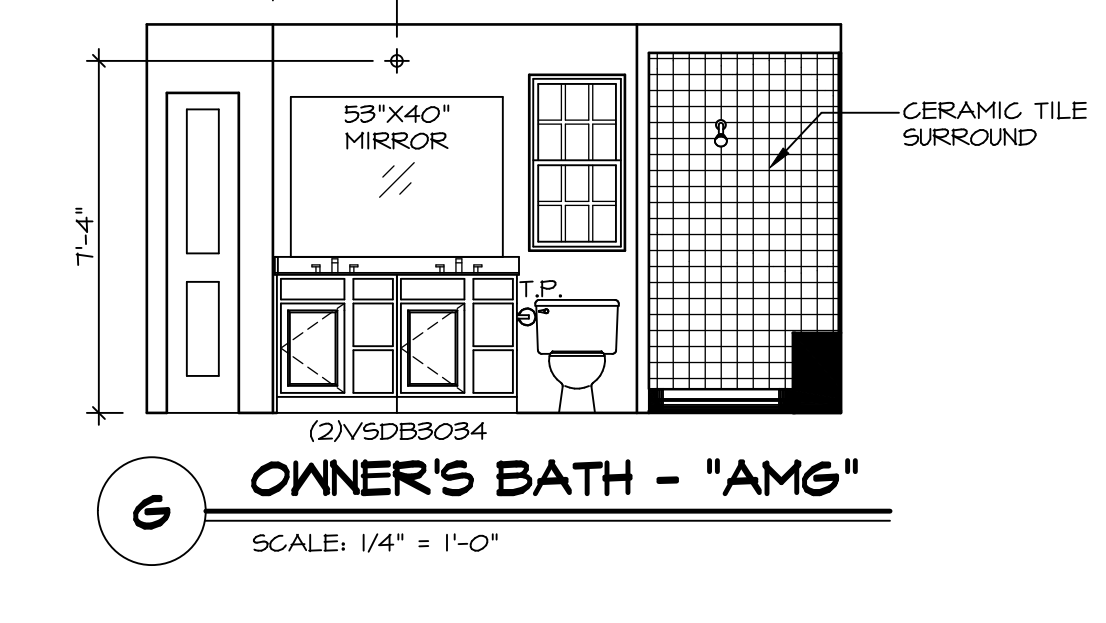
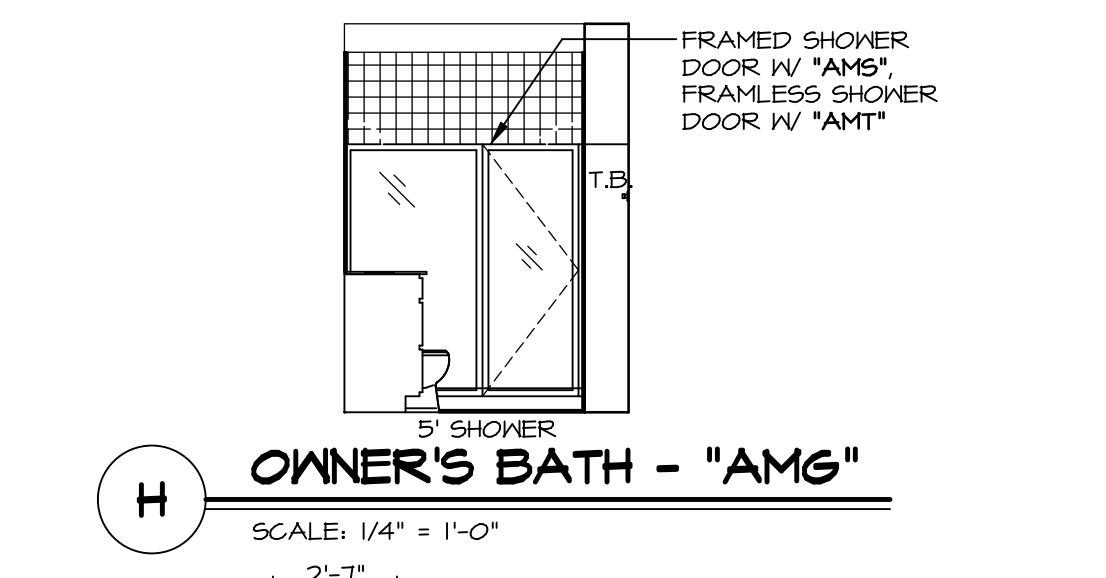
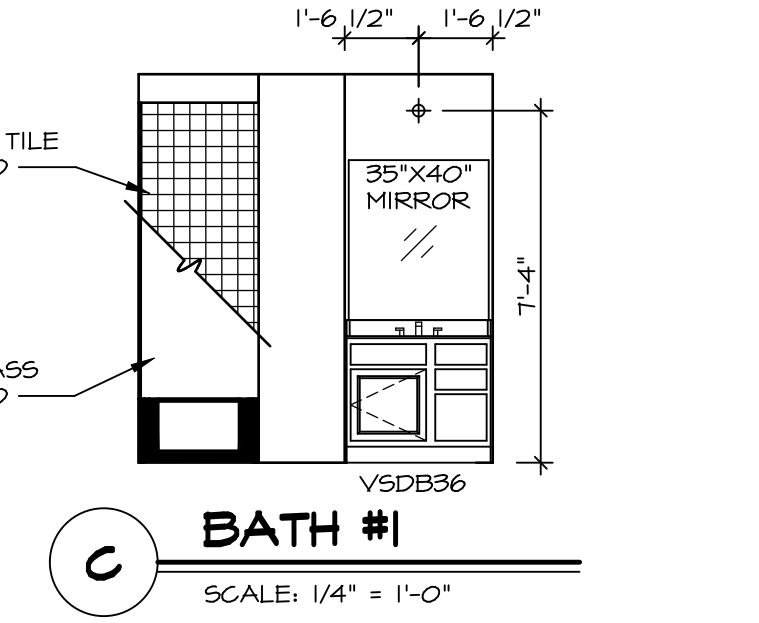
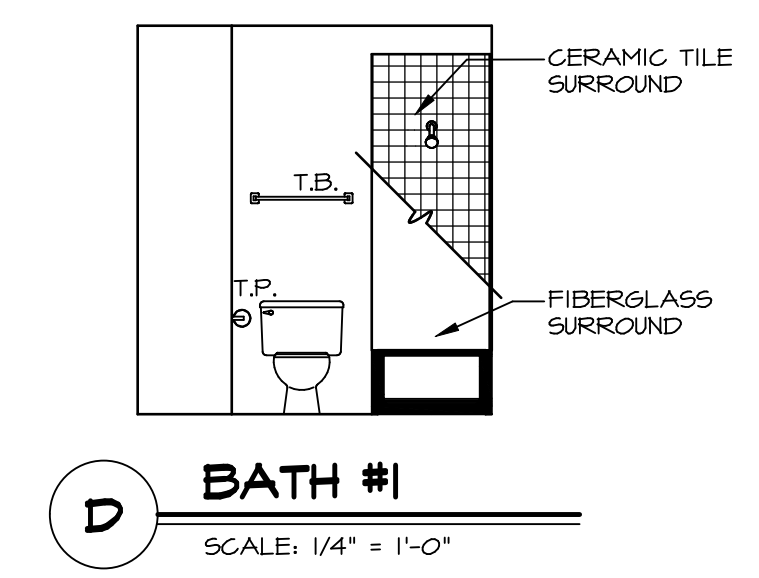
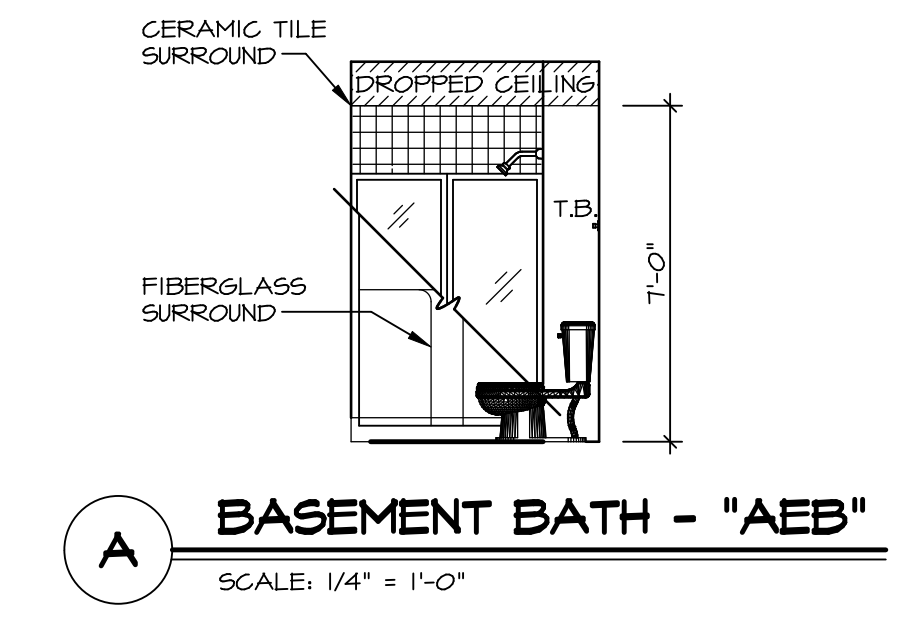
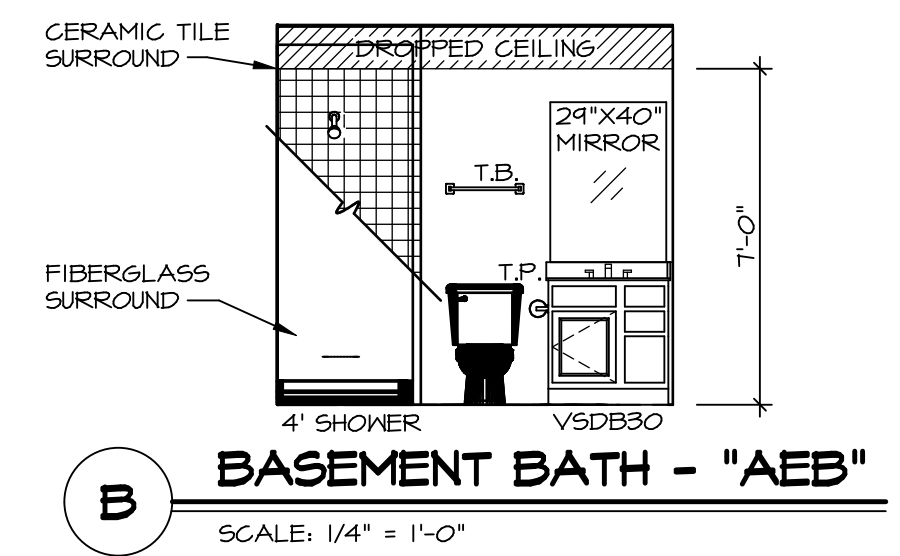

SHEET NO. A-12	MODEL AVIANO DRAWING TITLE BATH ELEVATIONS OPTION DESCRIPTION	SET NO. A/A00 VERSION 01 DRAWN BY SGA DATE: 4/11/15 OPTION	DIV-COMM-LOT-UNIT DCY-TE-0053 COMM-LOT TARA ESTATES - 0053 STREET ADDRESS 1450 TIMBER VALLEY DR CITY FRANKLIN STATE OH ZIP 45005
© NVR, Inc. expressly reserves the right to modify or change the information in these plans. These plans are not to be reproduced, changed or copied in any way without the written consent of NVR, Inc.			
NVR, Inc. Suite 100 5285 Westchester Blvd. Frederick, MD 21703			
C:\NVR\Solves\AVIANO_AIA00_01\DCY-TE-0053\1636002\Sheet\Lot_Specific\42_A-12_BATH_LS.dwg 01/30/20 - 7:10 am			