

PLUMBING PLAN
SCALE: 1/4" = 1'-0"

SHEET NO. A-5	MODEL PISA TORRE	SET NO. PST00
OPTION DESCRIPTION 15	DRAWING TITLE PLUMBING PLAN	VERSION 03
	DATE:	DRAWN BY:
	OPTION	

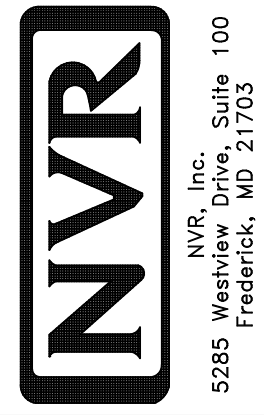

NVR, Inc. Suite 100
5285 Washburne Rd.
Frederick, MD 21703

© NVR, Inc. expressly reserves the right to modify or amend these plans at any time without notice. These plans are not to be reproduced, changed or altered in any way without the written consent of NVR, Inc.

DIV-COMM-LOT-UNIT DCY-TE-0081	
COMM-LOT TARA ESTATES - 0081	APT. NO. ----
STREET ADDRESS 1884 TIMBERVIEW COURT	STATE OH
CITY FRANKLIN	ZIP 45005

LEGEND	
	BEARING WALL
	NON BEARING WALL
	INDICATES BEARING FROM POINT-LOAD ABOVE
	JACKS
	BEAM/HEADER
	PAD FOOTING
	STEEL COLUMN
	PORTAL FRAME
	JOIST/TRUSS
	LVL
	ENGINEERING PAGE NUMBER

SEE FC DETAILS FOR FRAMING CONNECTORS

- FLOOR PLAN NOTES**
- ALL HEADERS ARE (2) 2x6 w/ 2x4 WALLS OR (3) 2x6 w/ 2x6 WALLS, UNLESS OTHERWISE NOTED.
 - ALL HEADERS TO HAVE (1) 2x4 OR 2x6 JACK EACH END, UNLESS OTHERWISE NOTED.
 - ALL EXTERIOR WALLS TO BE 4" AND ALL INTERIOR WALLS TO BE 3 1/2" UNLESS OTHERWISE NOTED.
 - HATCHED AREAS INDICATE DROPPED CEILINGS. ALL DROPPED CEILINGS ARE 12" UNLESS OTHERWISE NOTED.
 - SEE "BRACED WALL PANEL DETAIL SHEET" FOR SPECIAL WALL FRAMING LOCATIONS AND HEADER SIZES, IF APPLICABLE.
 - SEE STANDARD DETAIL CATEGORY "IT" SHEET(S) FOR INTERIOR TRIM DETAILS.
 - SEE ARCHITECTURAL DETAIL SHEET "AD" FOR HOUSE SPECIFIC INTERIOR TRIM OPTION TABLE.
 - ALL WINDOWS HAVE 7'-0" 1/2" HEADER HEIGHT UNLESS OTHERWISE NOTED.
 - ALL CASED OPENINGS AT 7'-11", UNLESS OTHERWISE NOTED.

- GYPSUM NOTES**
- AT GARAGE:
GYPSUM BOARD AT COMMON WALLS, CEILINGS, BEAM WRAPS AND SUPPORTS PER STANDARD DETAIL FA-1(b) FIRE ASSEMBLIES OR AS REQUIRED BY LOCAL CODE.
- AT STAIRS:
1/2" GYPSUM BOARD AT UNDERSIDE OF STAIRS AND WALLS IN CLOSET
- BASEMENT WITH I-JOIST FLOOR SYSTEM ABOVE:
WITH OPTION "SG1" - DRYWALL UNFINISHED BASEMENT CEILING AREA
- NOTES:**
- 1/2" GYPSUM WALL BOARD REQUIRED ON CEILING IN UNFINISHED AREAS WHEN NO SPRINKLER SYSTEM IS INSTALLED.
 - A MAXIMUM AREA OF 80 SQ FT MAY BE OMITTED AS NEEDED FOR INSTALLATION OF PLUMBING, ELECTRICAL, AND/OR HVAC (TYPICALLY AN 8'-0"x8'-0" CEILING SPACE ABOVE MECHANICAL AREA).
 - PROVIDE FIRE BLOCKING AS REQUIRED AT PERIMETER OF ANY AREAS WHERE DRYWALL HAS BEEN OMITTED.

BASEMENT JACK SCHEDULE

IDENTIFIER	DESCRIPTION	OPTIONS	ENG. NUM.	REMARKS
J001	JACK - (2) 2X4 SFF STUD GRADE		B0001	
J002	JACK - (2) 2X4 SFF STUD GRADE		B0001	

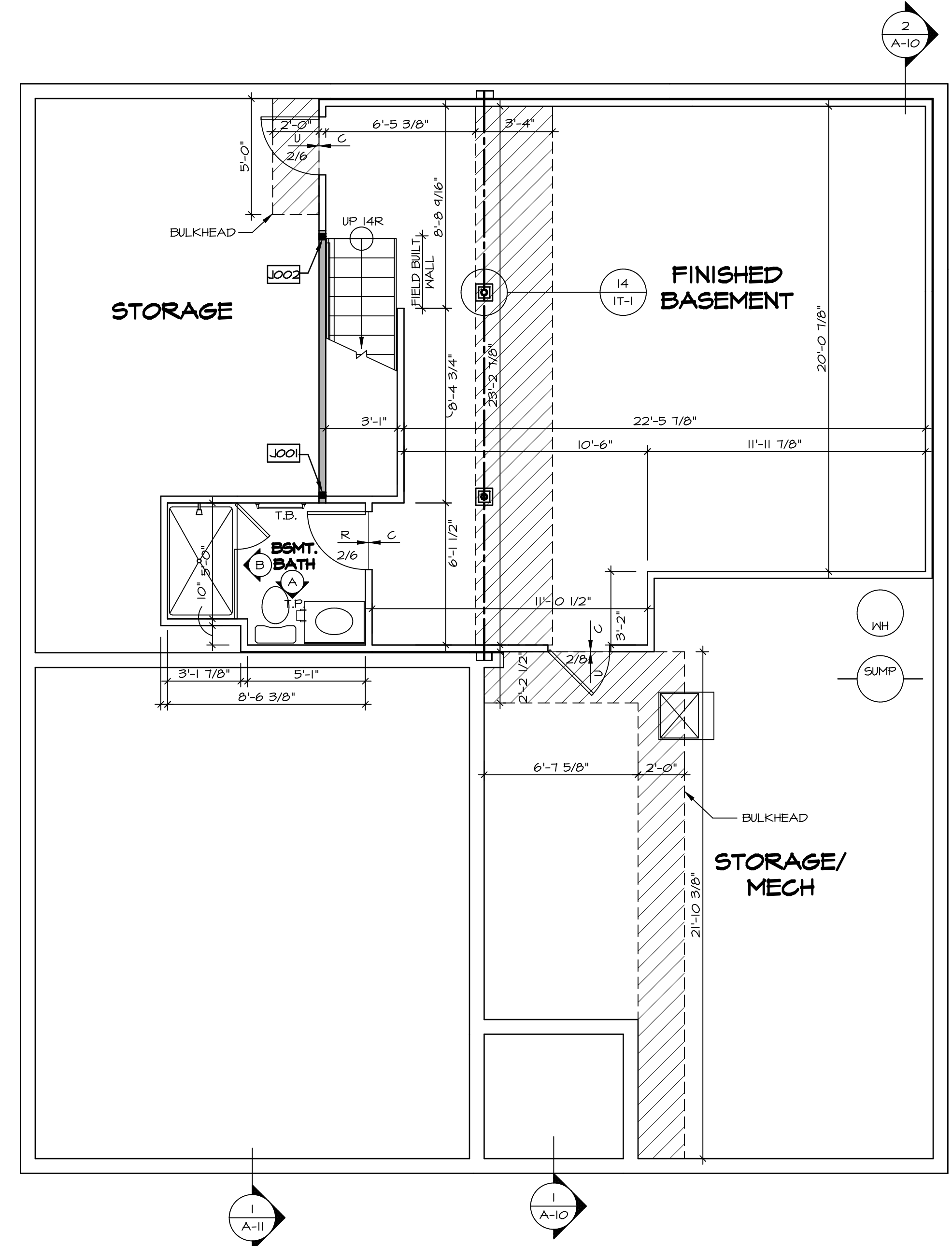

BASEMENT FLOOR PLAN
SCALE: 1/4" = 1'-0"

SHEET NO. A-6	MODEL PISA TORRE	SET NO. PS100	DRAWING TITLE BASEMENT FLOOR PLAN	OPTION DESCRIPTION	DATE: OPTION
		VERSION 03			
18	A-6	DIV-COMM-LOT-UNIT DCY-TE-0081		STREET ADDRESS TARA ESTATES - 0081	
		COMM-LOT	TARA ESTATES - 0081	APT. NO.	STATE
5285 Washburn, Suite 100 Frederick, MD 21703		CITY FRANKLIN		ZIP 45005	

C:\NVR\Solves\PISA_TORRE_PS100_03\DCY-TE-0081\215267A\SheetA Lot_Specific\18_A-6_BSMT_LS.dwg 10/15/20 - 9:28 am

FIRST FLOOR JACK SCHEDULE				
IDENTIFIER	DESCRIPTION	OPTIONS	ENG. NUM.	REMARKS
J100	JACK - (2) 2X4 SPF STUD GRADE	SXC	1000	
J101	JACK - (2) 2X4 SPF STUD GRADE	SXC	1000	
J102	JACK - (3) 2X4 SPF STUD GRADE	SXC	1012	
J103	JACK - (3) 2X4 SPF STUD GRADE	SXC	1012	
J104	JACK - (2) 2X4 SPF STUD GRADE	SXC	1010	
J105	JACK - (2) 2X4 SPF STUD GRADE	SXC	1010	
J106	JACK - (2) 2X4 SPF STUD GRADE	SXC	1008	
J107	JACK - (2) 2X4 SPF STUD GRADE	SXC	1008	
J108	JACK - (2) 2X4 SPF STUD GRADE	ZLC	1016	
J109	JACK - (2) 2X4 SPF STUD GRADE	ZLC	1016	

LVL PLY TO PLY FASTENING SCHEDULE: (WHERE APPLICABLE BASED ON LVL USAGE)

1A - (2) PLY UP TO AND INCLUDING 11 7/8" TALL; FASTEN PLYS W/ (2) ROWS 16D NAILS AT 12" O.C.
 2A - (2) PLY 14" TO AND INCLUDING 18" TALL (INCLUSIVE); FASTEN PLYS W/ (3) ROWS 16D NAILS AT 12" O.C.
 3A - (2) PLY 20" TALL AND OVER; FASTEN PLYS W/ (4) ROWS 16D NAILS AT 12" O.C.
 4A - (3) PLY UP TO AND INCLUDING 11 7/8" TALL; FASTEN PLYS W/ (2) ROWS 16D NAILS AT 12" O.C. FROM EACH SIDE
 5A - (3) PLY 14" TO AND INCLUDING 18" TALL (INCLUSIVE); FASTEN PLYS W/ (3) ROWS 16D NAILS AT 12" O.C. FROM EACH SIDE
 6A - (3) PLY 20" TALL AND OVER; FASTEN PLYS W/ (4) ROWS 16D NAILS AT 12" O.C. FROM EACH SIDE
 7A - (4) PLY (ALL SIZES); FASTEN PLYS W/ (2) ROWS 1/2" DIAMETER A307 BOLTS AT 24" O.C. SEE SHOP DRAWINGS FOR ADDITIONAL INFORMATION.

FIELD INSTALLED FIRST FLOOR BEAM/HEADER SCHEDULE					
IDENTIFIER	DESCRIPTION	LENGTH	OPTIONS	ENG. NUM.	REMARKS
PF100-2	LVL - 14	19'-4"		1012	2A

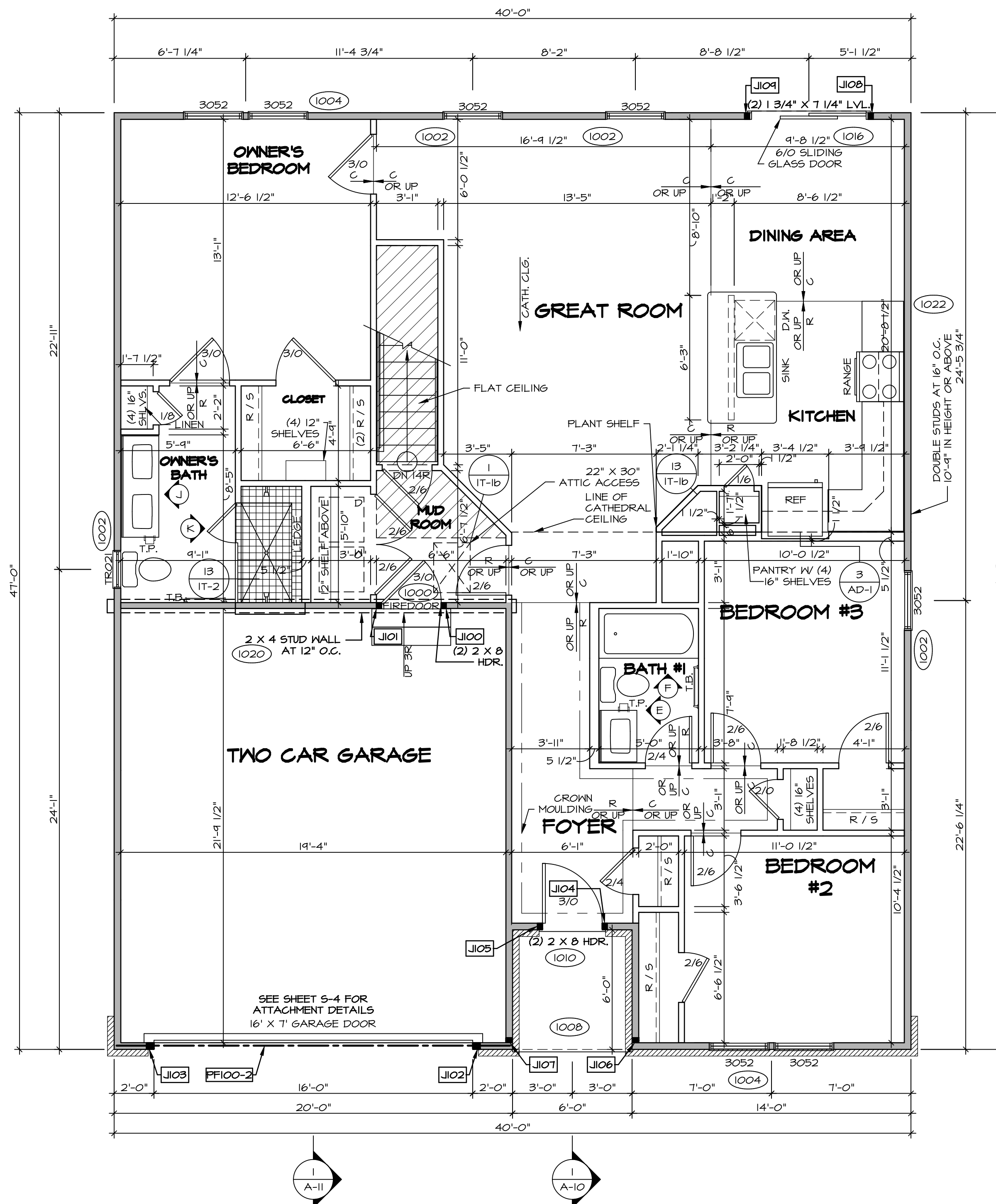

FIRST FLOOR PLAN
 SCALE: 1/4" = 1'-0"

LEGEND	
	BEARING WALL
	NON BEARING WALL
	INDICATES BEARING FROM POINT-LOAD ABOVE
	JACKS
	BEAM/HEADER
	PAD FOOTING
	STEEL COLUMN
	PORTAL FRAME
	JOIST/TRUSS
	LVL
	ENGINEERING PAGE NUMBER

SEE FC DETAILS FOR FRAMING CONNECTORS

- FLOOR PLAN NOTES**
- ALL HEADERS ARE (2) 2x6 W/ 2x4 WALLS OR (3) 2x6 W/ 2x6 WALLS, UNLESS OTHERWISE NOTED.
 - ALL HEADERS TO HAVE (1) 2x4 OR 2x6 JACK AND KING STUD EACH END, UNLESS OTHERWISE NOTED.
 - ALL EXTERIOR WALLS TO BE 4" AND ALL INTERIOR WALLS TO BE 3 1/2", UNLESS OTHERWISE NOTED.
 - HATCHED AREAS INDICATE DROPPED CEILINGS. ALL DROPPED CEILINGS ARE 12" UNLESS OTHERWISE NOTED.
 - SEE "BRACED WALL PANEL DETAIL SHEET" FOR SPECIAL WALL FRAMING LOCATIONS AND HEADER SIZES, IF APPLICABLE.
 - SEE STANDARD DETAIL CATEGORY "IT" SHEETS(S) FOR INTERIOR TRIM DETAILS.
 - SEE ARCHITECTURAL DETAIL SHEET "AD" FOR HOUSE SPECIFIC INTERIOR TRIM OPTION TABLE.
 - ALL WINDOWS HAVE T-0 1/2" HEADER HEIGHT UNLESS OTHERWISE NOTED.
 - ALL CASING OPENINGS AT 7'-11", UNLESS OTHERWISE NOTED.
 - ALL HEADERS IN NON-BEARING WALLS SHALL BE A SINGLE FLAT 2X4 OR 2X6 ATTACHED TO CRIPPLES ABOVE, UNLESS OTHERWISE NOTED.

- GYPSUM NOTES**
- AT GARAGE:**
 GYPSUM BOARD AT COMMON WALLS, CEILINGS, BEAM WRAPS AND SUPPORTS PER STANDARD DETAIL FA-1(b) FIRE ASSEMBLIES OR AS REQUIRED BY LOCAL CODE.
- AT STAIRS:**
 1/2" GYPSUM BOARD AT UNDERSIDE OF STAIRS AND WALLS IN CLOSET

SET NO. P5100
 VERSION 03
 DRAWN BY
 DATE:
 OPTION

PISA TORRE

DRAWING TITLE

FIRST FLOOR PLAN

OPTION DESCRIPTION

SHEET NO.
A-7
 20

MODEL
 PISA TORRE
 DRAWING TITLE
 FIRST FLOOR PLAN
 OPTION DESCRIPTION

DCY-TE-0081
 COMM-LOT
 TARA ESTATES - 0081
 STREET ADDRESS
 1884 TIMBERVIEW COURT
 CITY
 FRANKLIN
 STATE
 OH
 ZIP
 45005

DIV-COMM-LOT-UNIT
 DCY-TE-0081

NVR, Inc.
 5285 Washington Blvd.
 Frederick, MD 21703

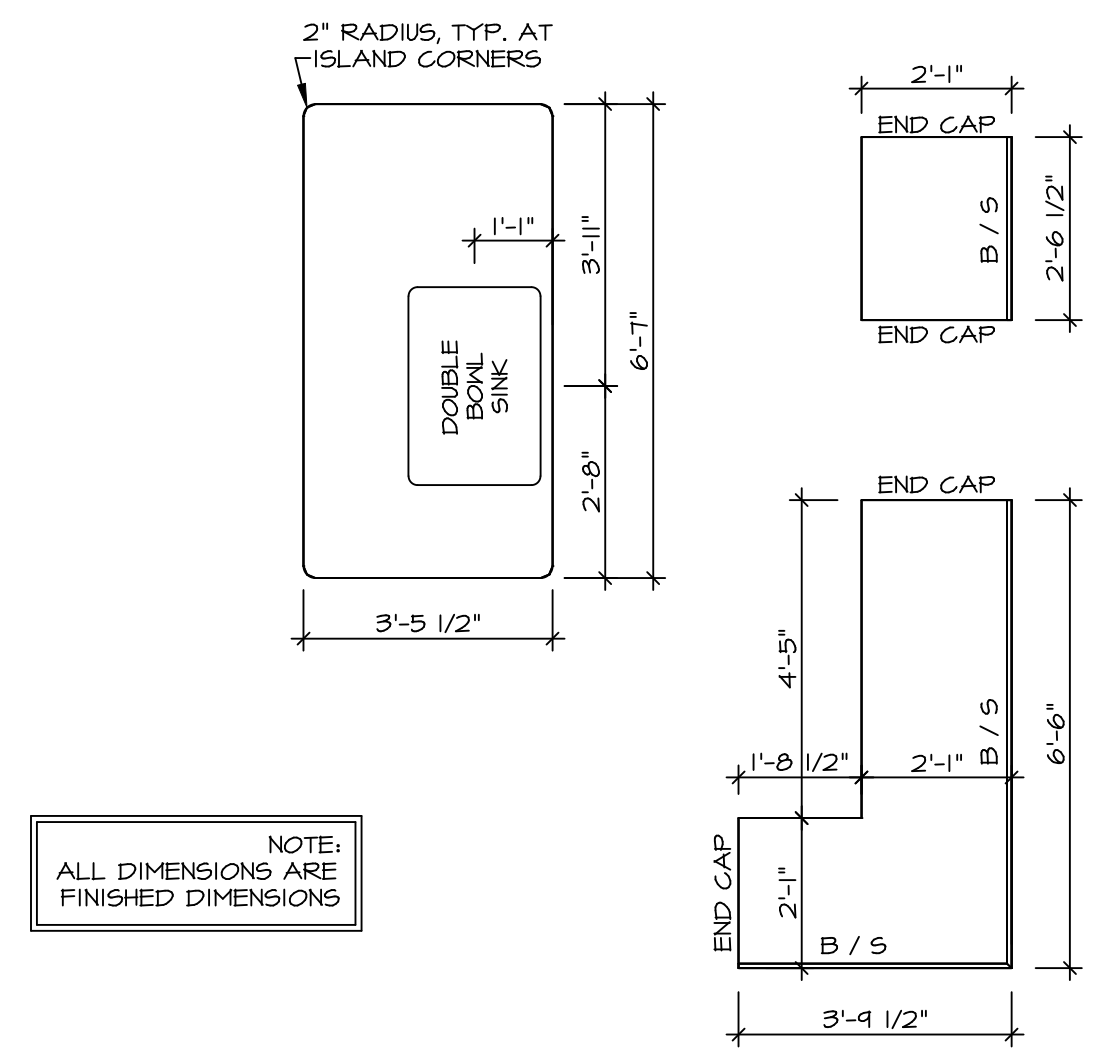

(KT-3360TC)
COUNTERTOP LAYOUT 2
 KITCHEN APPLIANCE LAYOUT W/ RANGE (TC) "KA1" SCALE: 3/8" = 1'-0" A-12

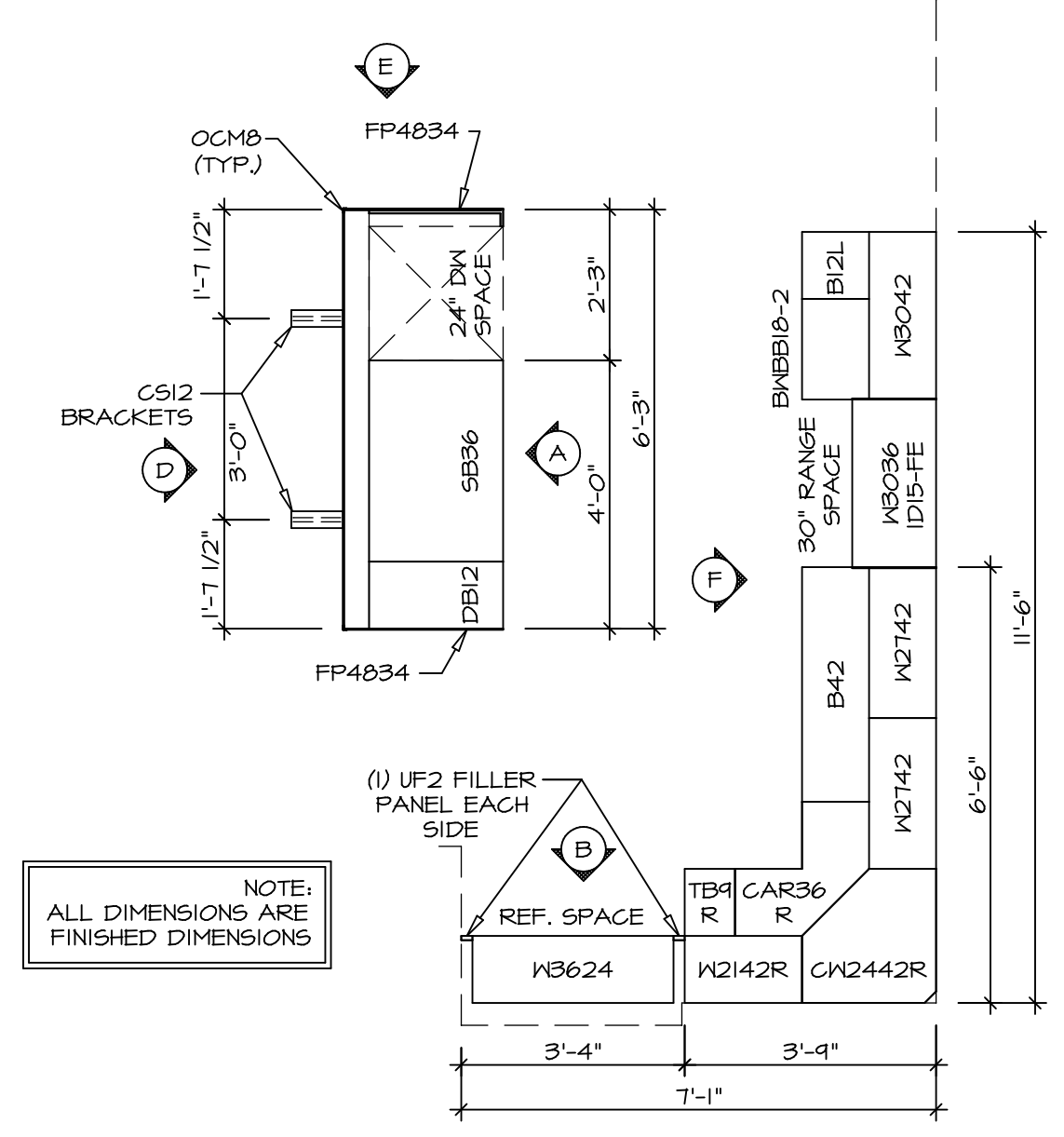

(KC-3360TC)
CABINET LAYOUT 1
 KITCHEN APPLIANCE LAYOUT W/ RANGE (TC) "KA1" SCALE: 3/8" = 1'-0" A-12

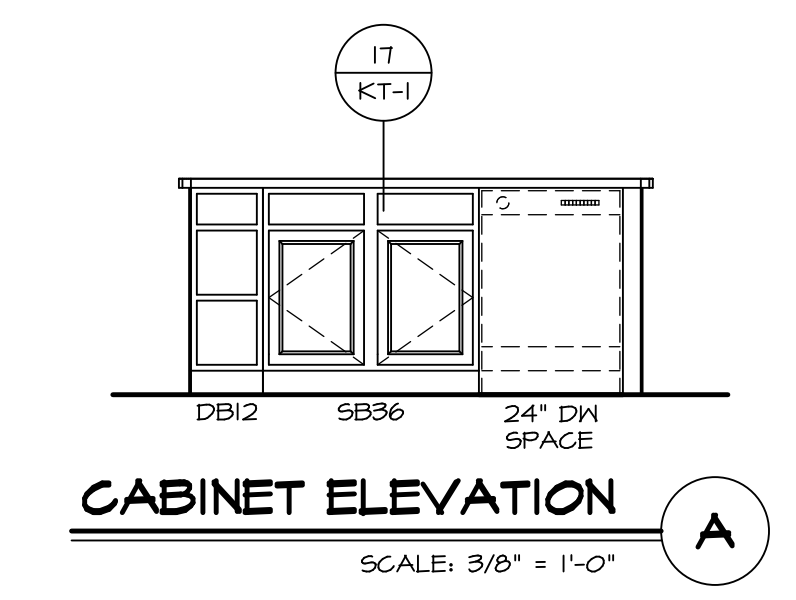
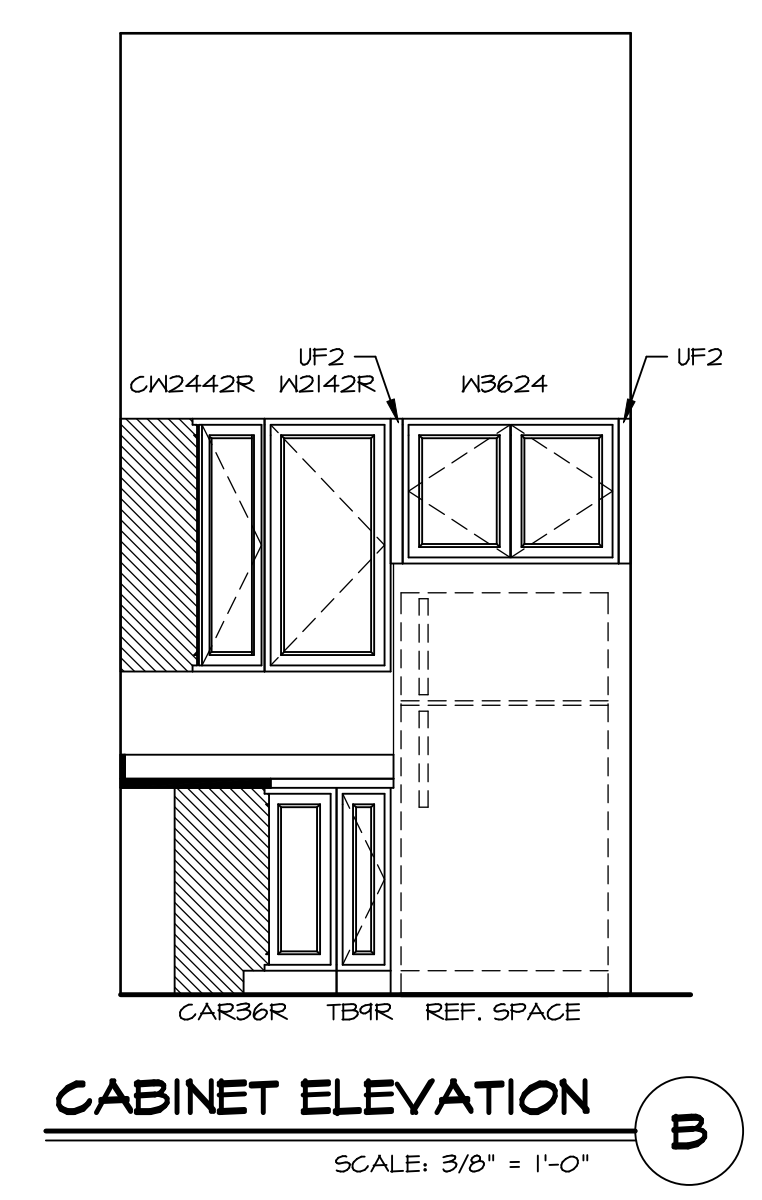
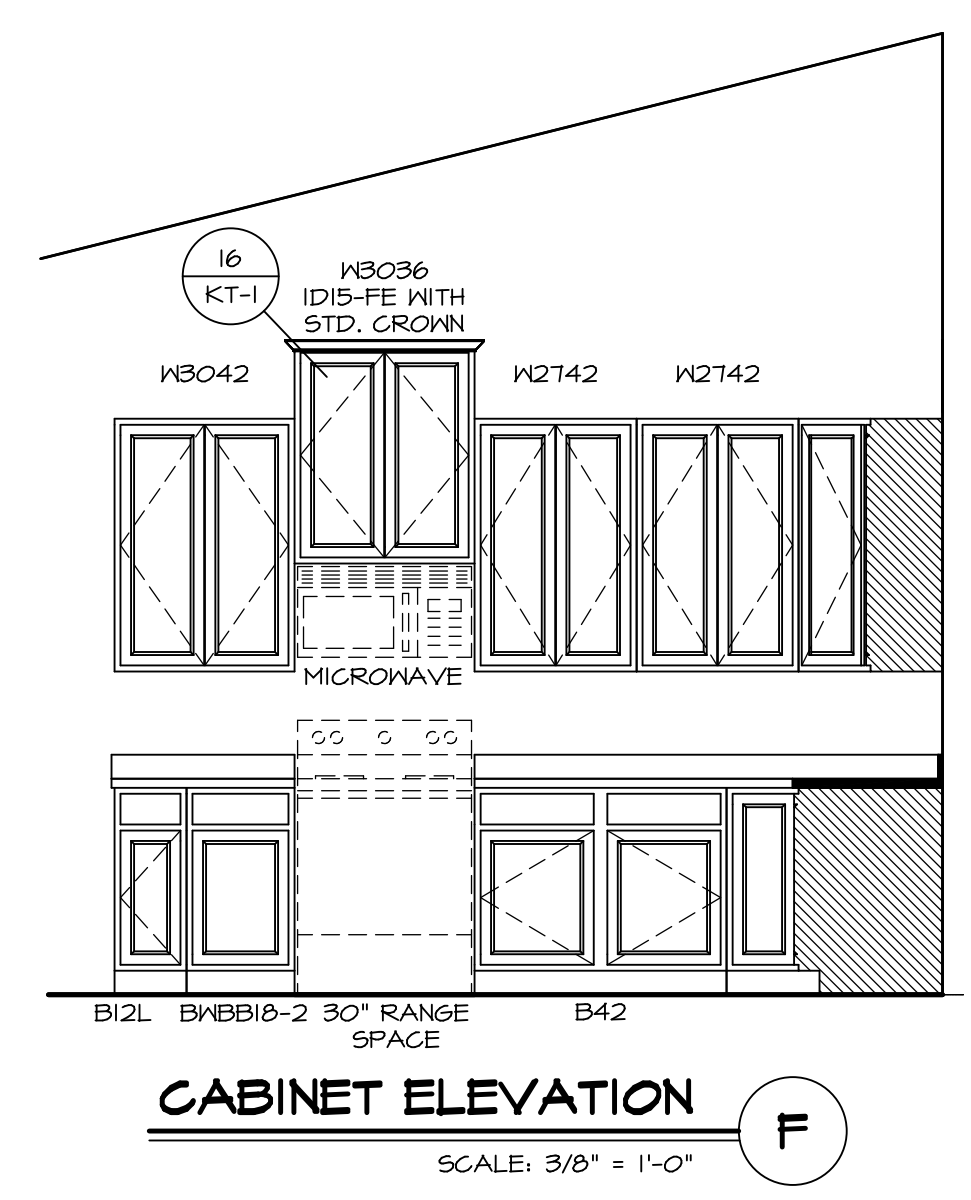
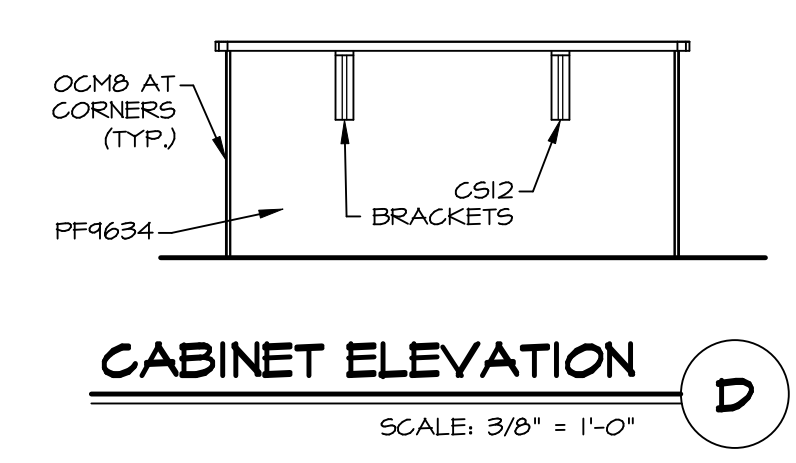
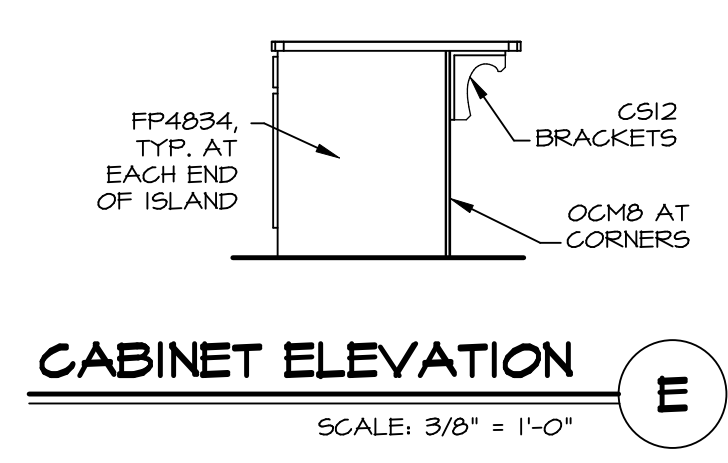

- NOTES:**
- CABINET LAYOUT (S) ARE BASED ON FINISHED DIMENSIONS TO DRYWALL.
 - IF KITCHEN PLANS/ELEVATIONS CALL-OUT STANDARD MOLDING, REFER TO STANDARD DETAIL (11/KT-1) FOR REPLACEMENT BASED ON CABINET STYLE.
 - ALL (UF#) FILLERS ARE TO BE "TRIM TO FIT" UNLESS OTHERWISE NOTED.
 - CABINET MUST BE SET, SHIMMED, LEVELED AND FLUMB W/ ADJOINING BASE CABINETS.
 - SET PRE-FINISHED SCRIBE MOLDING AT CABINET BULKHEADS AND AT ENDS (WHERE CABINETS MEET DRYWALL.) PRE-FINISHED SCRIBE MOLDING SHALL BE USED TO PAD OUT CABINET SIDES AT STILE FOR RETURN PIECES OF THE FACE-MOUNTED CABINET CROWN MOLDING.
 - HARDWARE INSTALL NOTE: KNOBS GO ON OPERABLE DOORS AND DRAWERS FOR ALL KITCHEN AND BATH AREAS. DRAWER FRONTS AND DOORS GET (1) KNOB/PULL. NO HARDWARE ON FALSE DRAWER FRONTS.

SHEET NO. A-13	MODEL PISA TORRE DRAWING TITLE KITCHENS	SET NO. P5TCO VERSION 03 DRAWN BY DATE: OPTION	DIV-COMM-LOT-UNIT DCY-TE-0081 COMM-LOT TARA ESTATES - 0081 STREET ADDRESS 1884 TIMBERVIEW COURT CITY STATE OH ZIP FRANKLIN OH 45005
		NVR, Inc. Suite 100 5285 Washburn Frederick, MD 21703	
© NVR, Inc. expressly reserves the right to modify these plans without notice. These plans are not to be reproduced, changed or altered in any way without the written consent of NVR, Inc.			

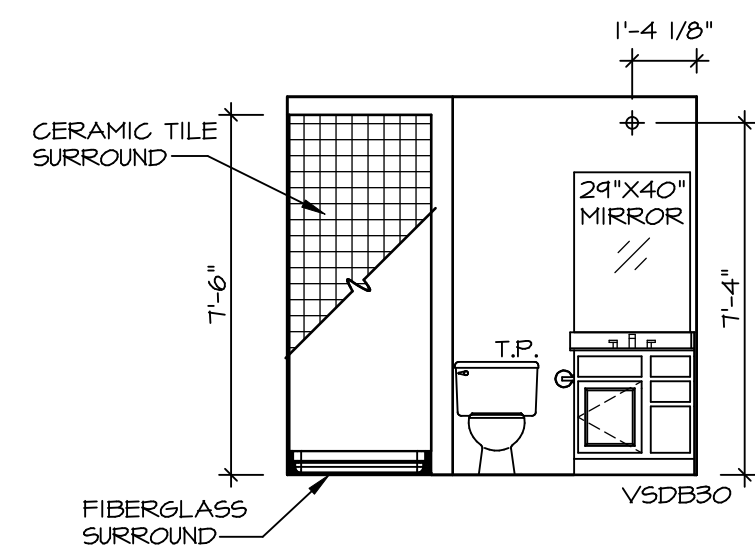

A **BASEMENT BATH**
SCALE: 1/4" = 1'-0" *AEB*

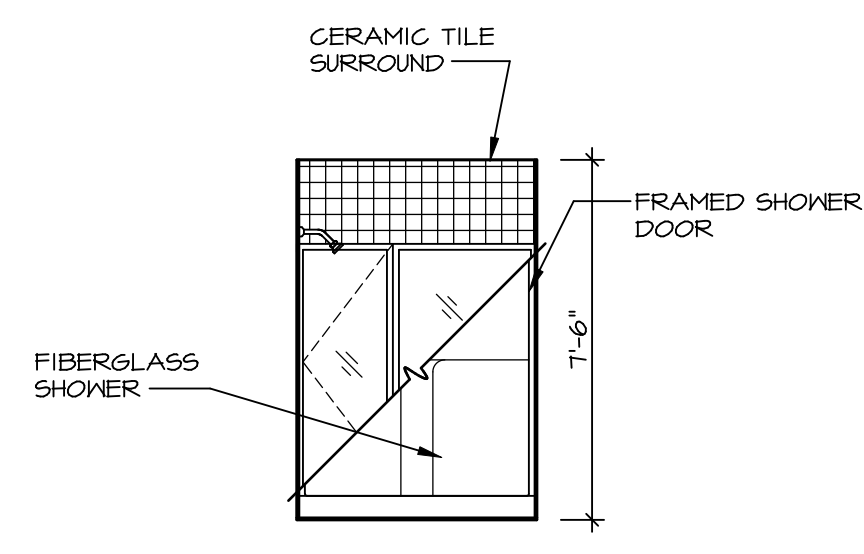

B **BASEMENT BATH**
SCALE: 1/4" = 1'-0" *AEB*

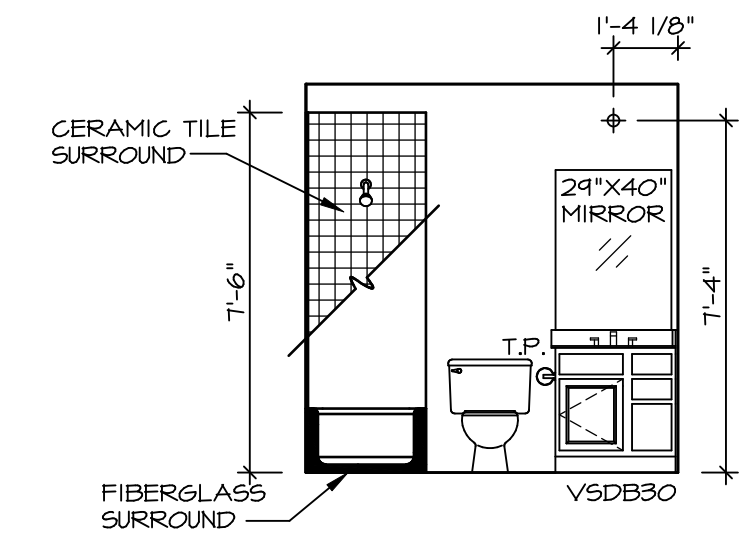

E **BATH #1**
SCALE: 1/4" = 1'-0"

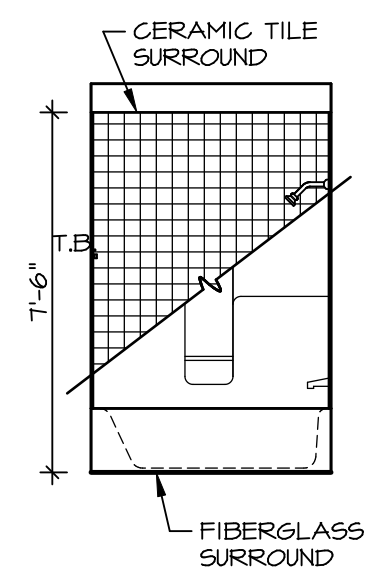

F **BATH #1**
SCALE: 1/4" = 1'-0"

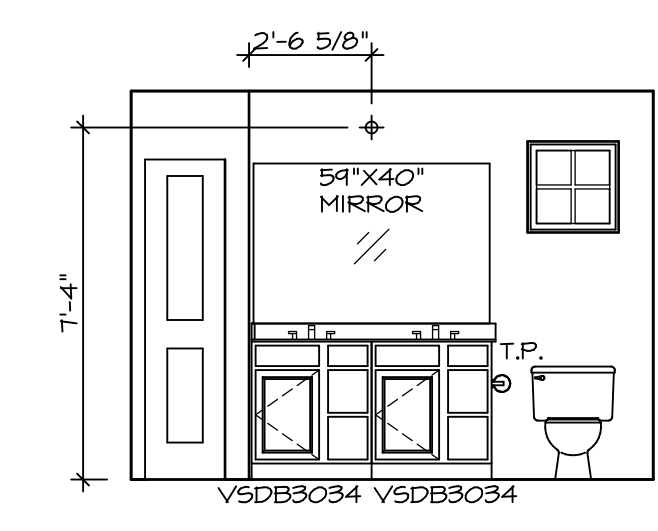

J **OWNER'S BATH**
SCALE: 1/4" = 1'-0"

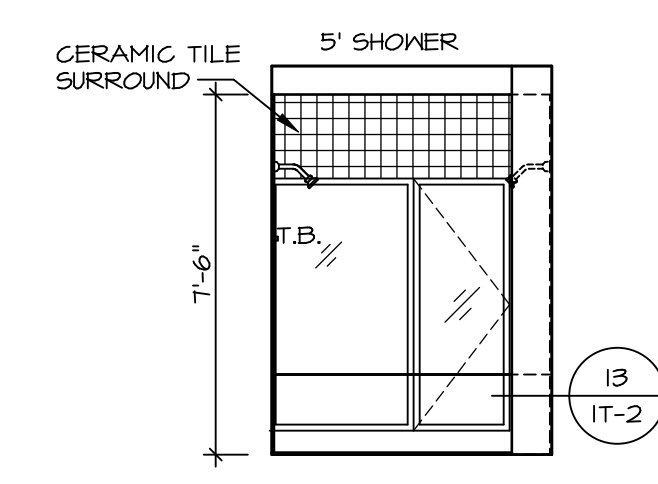

K **OWNER'S BATH**
SCALE: 1/4" = 1'-0"

NOTES:

- TEMPERED GLASS SHOWER ENCLOSURE WITH SWING DOOR OR OPTIONAL SLIDING DOOR BY DIVISION
- TUB ACCESS PANELS PROVIDED AS NEEDED, ALL MATERIALS BY DIVISION
- REFER TO SHEET IT-2 FOR TUB AND SHOWER DETAILS.
- ALL VSDB34-42 DRAWERS TO BE SET ON RIGHT HAND.
- BATH ELEVATIONS ARE SHOWN PER PLAN.

SHEET NO. A-14	MODEL PISA TORRE	SET NO. PS100	VERSION 03
		DRAWN BY	DATE:
DRAWING TITLE BATH ELEVATIONS	OPTION DESCRIPTION	OPTION	
		OPTION	
29	PISA TORRE	DIV-COMM-LOT-UNIT DCY-TE-0081	
		COMM-LOT TARA ESTATES - 0081	
A-14	PISA TORRE	STREET ADDRESS 1884 TIMBERVIEW COURT	
		CITY FRANKLIN	STATE OH
A-14	PISA TORRE	APT. NO. -----	
		ZIP 45005	

© NVR, Inc. expressly reserves the right to modify or change these plans without notice. These plans are not to be reproduced, changed or altered in any way without the written consent of NVR, Inc.

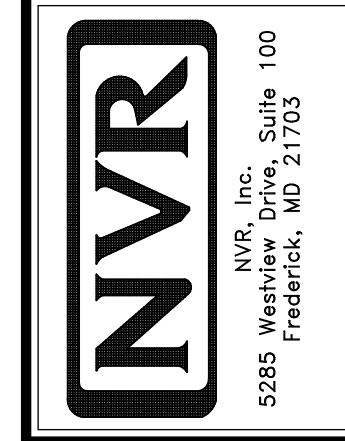

10/15/20 - 9:28 am
C:\NVR\Solves\PISA_TORRE_PS100_03\DCY-TE-0081\215267A_SheetA.dwg