

PLUMBING PLAN
SCALE: 1/4" = 1'-0"

NOTE
RADON REMEDIATION
RADON LOOP:
- (4") PERFORATED HDPE "LOOP"
- MUST BE PLACED IN STONE BED SLIGHTLY HIGHER THAN ANY INTERIOR DRAINTILE
- LOOP TO BE SEPARATE FROM ANY DRAINTILE ELEMENTS
- TO BE CORRUGATED HDPE PIPE
- SCREWS TO BE INSTALLED THROUGH LOOP AT TEE UP INTO STACK
STACK REQUIREMENTS:
- 3" PVC STACK (4" IF BASEMENT IS GREATER THAN 2200 SQFT.)
- NO PART OF STACK IS TO BE HORIZONTAL
- PIPE TO BE PHYSICALLY LABELED IN THE FIELD AS "RADON VENT" OR OTHER JURISDICTIONALLY REQUIRED LANGUAGE (ON EVERY LEVEL OF HOUSE)
- ROOF TERMINATION TO BE IN TOP 1/3 OF ROOF
- SCREEN INSTALLED TO KEEP PESTS OUT OF RADON VENT AT ROOF TERMINATION

| | | | |
|---|--------------------------|--|--------------|
| SHEET NO. A-5 | MODEL COLUMBIA | SET NO. CLM00 | VERSION 01 |
| | | DRAWING TITLE PLUMBING PLAN | DRAWN BY JAB |
| 23 | OPTION DESCRIPTION | DATE: | OPTION |
| | | OPTION | |
|  NVR, Inc. Suite 100 Frederick, MD 21703 | | © NVR, Inc. expressly reserves the right to modify or amend these plans at any time without notice. These plans are not to be reproduced, changed or altered in any way without the written consent of NVR, Inc. | |
| DIV-COMM-LOT-UNIT DCY-TE-0097 | | COMM-LOT TARA ESTATES - 0097 STREET ADDRESS 13444 TIMBER WOLF DRIVE CITY FRANKLIN STATE OH ZIP 45005 | |

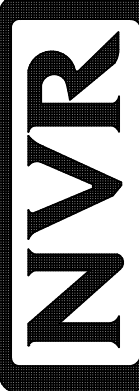
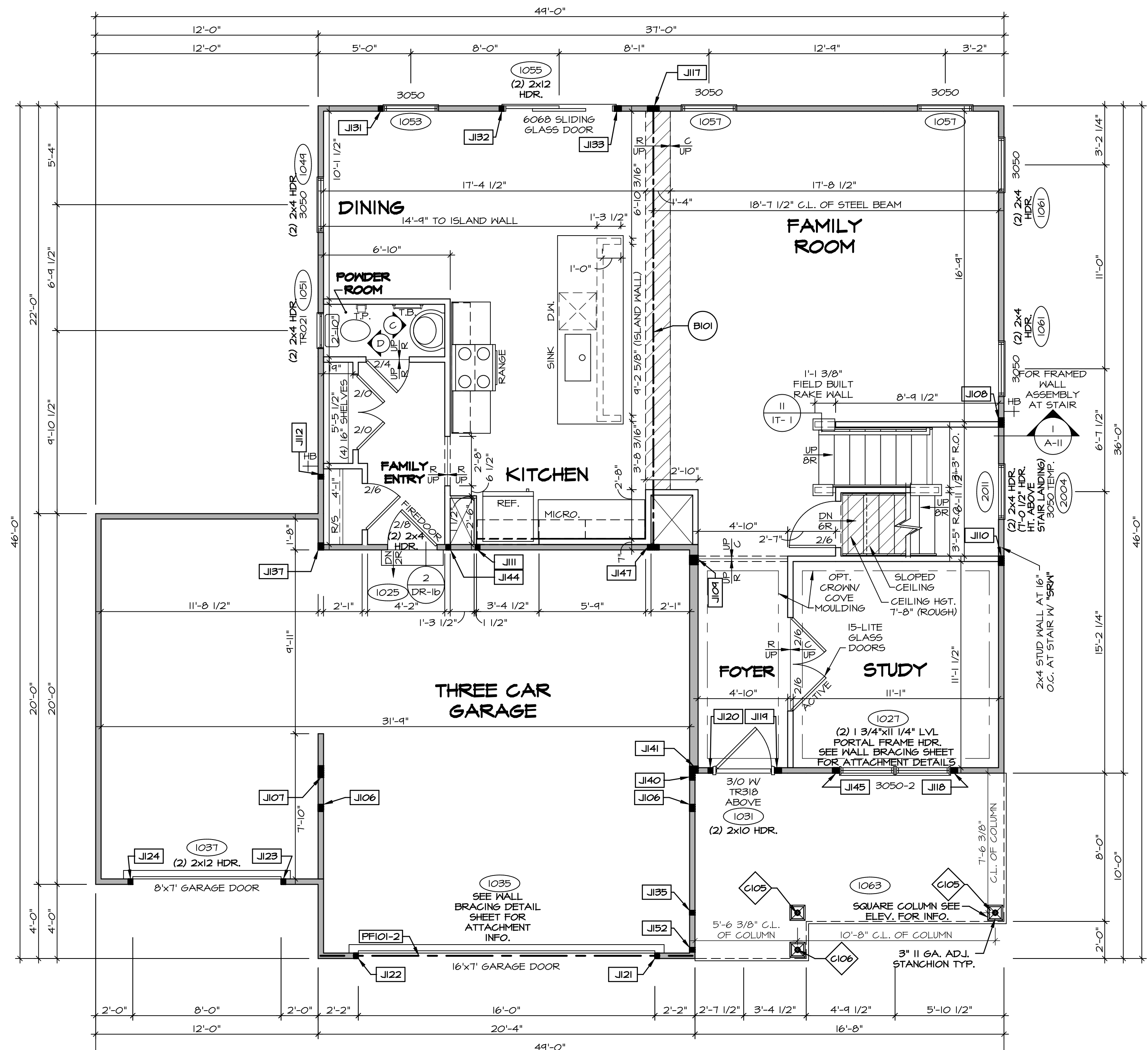

FIRST FLOOR PLAN
SCALE: 1/4" = 1'-0"

LEGEND

- BEARING WALL
- NON BEARING WALL
- INDICATES BEARING FROM POINT-LOAD ABOVE
- JACKS
- BEAM/HEADER
- PAD FOOTING
- STEEL COLUMN
- PORTAL FRAME
- JOIST/TRUSS
- LVL
- ENGINEERING PAGE NUMBER

SEE FC DETAILS FOR FRAMING CONNECTORS

NOTE:
EXTERIOR WALLS DRAIN TO FRAMING WIDTH, EXTERIOR SHEATHING IS NOT INCLUDED IN WALL THICKNESS.

- FLOOR PLAN NOTES**
- ALL HEADERS ARE (2) 2x6 W/ 2x4 WALLS OR (3) 2x6 W/ 2x6 WALLS, UNLESS OTHERWISE NOTED.
 - ALL HEADERS TO HAVE (1) 2x4 OR 2x6 JACK AND KING STUD EACH END, UNLESS OTHERWISE NOTED.
 - ALL EXTERIOR WALLS TO BE 4" W/ OSB OR 3 1/2" W/ T-PLY, ALL INTERIOR WALLS TO BE 3 1/2", UNLESS OTHERWISE NOTED.
 - HATCHED AREAS INDICATE DROPPED CEILINGS. ALL DROPPED CEILINGS ARE 12' UNLESS OTHERWISE NOTED.
 - SEE "BRACED WALL PANEL DETAIL SHEET" FOR SPECIAL WALL FRAMING LOCATIONS AND HEADER SIZES, IF APPLICABLE.
 - SEE STANDARD DETAIL CATEGORY "IT" SHEET(S) FOR INTERIOR TRIM DETAILS.
 - SEE ARCHITECTURAL DETAIL SHEET "AD" FOR HOUSE SPECIFIC INTERIOR TRIM OPTION TABLE.
 - ALL WINDOWS HAVE T-O 1/2" HEADER HEIGHT UNLESS OTHERWISE NOTED.
 - ALL HEADERS IN NON-BEARING WALLS SHALL BE A SINGLE FLAT 2x4 OR 2x6 ATTACHED TO GRIPPLIES ABOVE, UNLESS OTHERWISE NOTED.
 - TANKED WATER HEATER SHOWN AS BASE CONDITION, OPTIONAL TANKLESS WATER HEATER IS AVAILABLE IN LIEU OF TANKED WATER HEATER.

GYPSUM NOTES

AT GARAGE:
GYPSUM BOARD AT COMMON WALLS, CEILINGS, BEAM WRAPS AND SUPPORTS PER STANDARD DETAIL FA-1(b) FIRE ASSEMBLIES OR AS REQUIRED BY LOCAL CODE.

AT STAIRS:
1/2" GYPSUM BOARD AT UNDERSIDE OF STAIRS AND WALLS IN CLOSET

LVL PLY TO PLY FASTENING SCHEDULE: (WHERE APPLICABLE BASED ON LVL USAGE)

- (2) PLY UP TO AND INCLUDING 11 7/8" TALL; FASTEN PLYS W/ (2) ROWS 16D NAILS AT 12" O.C. OR ALT 1 1/2" WIDE LVL FASTEN PLYS W/ (3) ROWS 12D NAILS AT 12" O.C.
- (2) PLY 14" TO AND 18" TALL (INCLUSIVE); FASTEN PLYS W/ (3) ROWS 16D NAILS AT 12" O.C. OR ALT 1 1/2" WIDE LVL FASTEN PLYS W/ (4) ROWS 12D NAILS AT 12" O.C.
- (2) PLY 20" TALL AND OVER; FASTEN PLYS W/ (4) ROWS 16D NAILS AT 12" O.C. OR ALT 1 1/2" WIDE LVL FASTEN PLYS W/ (5) ROWS 12D NAILS AT 12" O.C.
- (3) PLY UP TO AND INCLUDING 11 7/8" TALL; FASTEN PLYS W/ (2) ROWS 16D NAILS AT 12" O.C. FROM EACH SIDE OR ALT 1 1/2" WIDE LVL FASTEN PLYS W/ (3) ROWS 12D NAILS AT 12" O.C. FROM EACH SIDE.
- (3) PLY 14" TO AND 18" TALL (INCLUSIVE); FASTEN PLYS W/ (3) ROWS 16D NAILS AT 12" O.C. FROM EACH SIDE OR ALT 1 1/2" WIDE LVL FASTEN PLYS W/ (4) ROWS 12D NAILS AT 12" O.C. FROM EACH SIDE.
- (3) PLY 20" TALL AND OVER; FASTEN PLYS W/ (4) ROWS 16D NAILS AT 12" O.C. FROM EACH SIDE OR ALT 1 1/2" WIDE LVL FASTEN PLYS W/ (5) ROWS 12D NAILS AT 12" O.C. FROM EACH SIDE.
- (4) PLY (ALL SIZES); FASTEN PLYS W/ (2) ROWS 1/2" DIAMETER A307 BOLTS AT 24" O.C. SEE SHOP DRAWING FOR ADDITIONAL INFORMATION.

FIELD INSTALLED FIRST FLOOR BEAM/HEADER SCHEDULE

| IDENTIFIER | DESCRIPTION | LENGTH | OPTIONS | ENG. NUM. | REMARKS |
|------------|---------------------|-------------|----------|-----------|---------|
| B101 | BEAM STEEL - W12X30 | 23'-10 3/4" | | 1023 | |
| PF101-2 | LVL 1.75 - W10-4 | 20'-1" | GCB/ GCF | 1035 | |

STEEL COLUMN SCHEDULE

| IDENTIFIER | STYLE | HEIGHT | OPTIONS | ENG. NUM. | REMARKS |
|------------|-------------------------------------|-----------|----------|-----------|---------|
| C105 | STANCHION PORCH - 3 IN DIA 11GA ADJ | 9'-4 7/8" | FBA | 1063 | |
| C106 | STANCHION PORCH - 3 IN DIA 11GA ADJ | 9'-1 1/8" | FBA, EP6 | 1063 | |

FIRST FLOOR JACK SCHEDULE

| IDENTIFIER | DESCRIPTION | OPTIONS | ENG. NUM. | REMARKS |
|------------|-------------------------------|---------------|-----------|---------|
| J106 | JACK - (3) 2X4 SP#1 | 5X5/ 5X6, ELC | 1008 | |
| J107 | JACK - (5) 2X4 SP#1 | GCF, ELC | 1010 | |
| J108 | JACK - (4) 2X4 SP# STUD GRADE | | 1014 | |
| J109 | JACK - (4) 2X6 SP# STUD GRADE | | 1016 | |
| J110 | JACK - (4) 2X4 SP# STUD GRADE | | 1016 | |
| J111 | JACK - (2) 2X4 SP# STUD GRADE | | 1018 | |
| J112 | JACK - (2) 2X4 SP# STUD GRADE | | 1020 | |
| J117 | JACK - (5) 2X4 SP#1 | | 1023 | |
| J118 | JACK - (3) 2X4 SP# STUD GRADE | ELV/ ELC/ ELK | 1021 | |
| J119 | JACK - (3) 2X4 SP# STUD GRADE | ELV/ ELC/ ELK | 1031 | |
| J120 | JACK - (2) 2X4 SP# STUD GRADE | ELV/ ELC/ ELK | 1031 | |
| J121 | JACK - (2) 2X4 SP# STUD GRADE | GCB/ GCF | 1035 | |
| J122 | JACK - (2) 2X4 SP# STUD GRADE | GCB/ GCF | 1035 | |
| J123 | JACK - (2) 2X4 SP# STUD GRADE | GCF | 1031 | |
| J124 | JACK - (2) 2X4 SP# STUD GRADE | GCF | 1031 | |
| J131 | JACK - (2) 2X4 SP# STUD GRADE | | 1033 | |
| J132 | JACK - (2) 2X4 SP# STUD GRADE | | 1035 | |
| J133 | JACK - (3) 2X4 SP# STUD GRADE | | 1035 | |
| J135 | JACK - (2) 2X4 SP# STUD GRADE | | 1063 | |
| J137 | JACK - (3) 2X4 SP#1 | GCF, ELC | 1065 | |
| J140 | JACK - (3) 2X4 SP# STUD GRADE | ELC | 2010 | |
| J141 | JACK - (3) 2X6 SP# STUD GRADE | ELC | 2010 | |
| J144 | JACK - (2) 2X4 SP# STUD GRADE | | 1018 | |
| J145 | JACK - (3) 2X4 SP# STUD GRADE | | 1021 | |
| J147 | JACK - (5) 2X4 SP#1 | | 1023 | |
| J152 | JACK - (2) 2X4 SP# STUD GRADE | | 1063 | |

DCY-TE-0097
COMMITTEE: TARA ESTATES - 0097
STREET ADDRESS: 13444 TIMBER WOLF DRIVE
CITY: FRANKLIN
STATE: OH
ZIP: 45005

NVR, Inc. expressly reserves the right to modify these plans without notice. These plans are not to be reproduced, changed or altered in any way without the written consent of NVR, Inc.

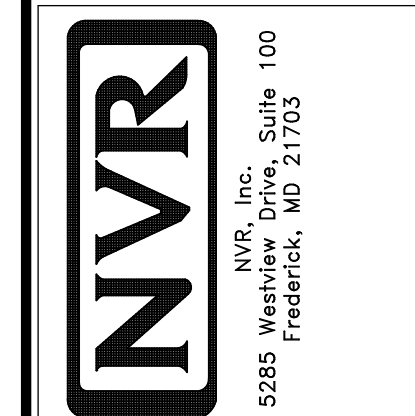

MODEL: COLUMBIA
DRAWING TITLE: FIRST FLOOR PLAN
SHEET NO.: A-7
OPTION DESCRIPTION: 27

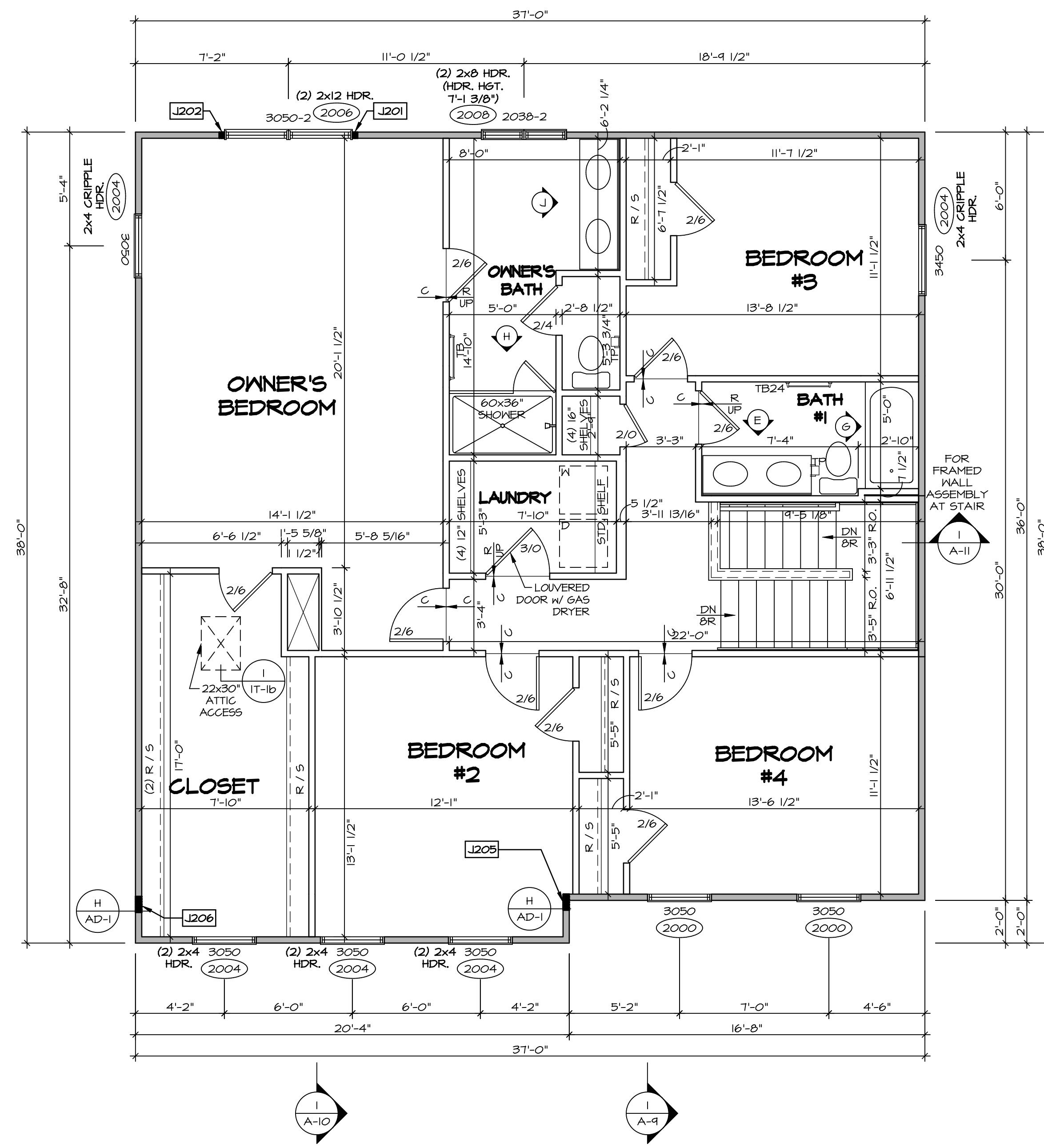

SECOND FLOOR PLAN
SCALE: 1/4" = 1'-0"

LEGEND

- BEARING WALL
- NON BEARING WALL
- INDICATES BEARING FROM POINT-LOAD ABOVE
- JACKS
- BEAM/HEADER
- PAD FOOTING
- STEEL COLUMN
- PORTAL FRAME
- JOIST/TRUSS
- LVL
- ENGINEERING PAGE NUMBER

SEE FC DETAILS FOR FRAMING CONNECTORS

NOTE:
EXTERIOR WALLS DRAWN TO FRAMING WIDTH, EXTERIOR SHEATHING IS NOT INCLUDED IN WALL THICKNESS.

- FLOOR PLAN NOTES**
- ALL HEADERS ARE (2) 2x6 w/ 2x4 WALLS OR (3) 2x6 w/ 2x6 WALLS, UNLESS OTHERWISE NOTED.
 - ALL HEADERS TO HAVE (1) 2x4 OR 2x6 JACK AND KING STUD EACH END, UNLESS OTHERWISE NOTED.
 - ALL EXTERIOR WALLS TO BE 4" w/ OSB OR 3 1/2" w/ T-PLY, ALL INTERIOR WALLS TO BE 3 1/2", UNLESS OTHERWISE NOTED.
 - HATCHED AREAS INDICATE DROPPED CEILING. ALL DROPPED CEILING ARE 12" UNLESS OTHERWISE NOTED.
 - SEE "BRACED WALL PANEL DETAIL SHEET" FOR SPECIAL WALL FRAMING LOCATIONS AND HEADER SIZES, IF APPLICABLE.
 - SEE STANDARD DETAIL CATEGORY "IT" SHEET(S) FOR INTERIOR TRIM DETAILS.
 - SEE ARCHITECTURAL DETAIL SHEET "AD" FOR HOUSE SPECIFIC INTERIOR TRIM OPTION TABLE.
 - ALL WINDOWS HAVE 7'-0 1/2" HEADER HEIGHT UNLESS OTHERWISE NOTED.
 - ALL HEADERS IN NON-BEARING WALLS SHALL BE A SINGLE FLAT 2x4 OR 2x6 ATTACHED TO CRIPPLES ABOVE, UNLESS OTHERWISE NOTED.
 - TANKED WATER HEATER SHOWN AS BASE CONDITION. OPTIONAL TANKLESS WATER HEATER IS AVAILABLE IN LIEU OF TANKED WATER HEATER.

GYPSUM NOTES

AT GARAGE:
GYPSUM BOARD AT COMMON WALLS, CEILING, BEAM WRAPS AND SUPPORTS PER STANDARD DETAIL FA-1(b) FIRE ASSEMBLIES OR AS REQUIRED BY LOCAL CODE.

AT STAIRS:
1/2" GYPSUM BOARD AT UNDERSIDE OF STAIRS AND WALLS IN CLOSET

SECOND FLOOR JACK SCHEDULE

| IDENTIFIER | DESCRIPTION | OPTIONS | ENG. NUM. | REMARKS |
|------------|-------------------------------|---------|-----------|---|
| J201 | JACK - (2) 2x4 SPF STUD GRADE | | 2006 | |
| J202 | JACK - (2) 2x4 SPF STUD GRADE | | 2006 | |
| J205 | JACK - (6) 2x4 SPF STUD GRADE | ELC | 2010 | 1/8"x3 1/2"x4" STEEL BEARING PLATE, EXTEND THRU TOP PLATE |
| J206 | JACK - (6) 2x4 SPF STUD GRADE | ELC | 2010 | 1/8"x3 1/2"x4" STEEL BEARING PLATE, EXTEND THRU TOP PLATE |

DIV-COMM-LOT-UNIT
DCY-TE-0097

COMM-LOT
TARA ESTATES - 0097

STREET ADDRESS
1844 TIMBER WOLF DRIVE

CITY
FRANKLIN

STATE
OH

ZIP
45005

APT. NO.
E

© NVR, Inc. expressly reserves the right to modify these plans without notice. These plans are not to be reproduced, changed or altered in any way without the written consent of NVR, Inc.

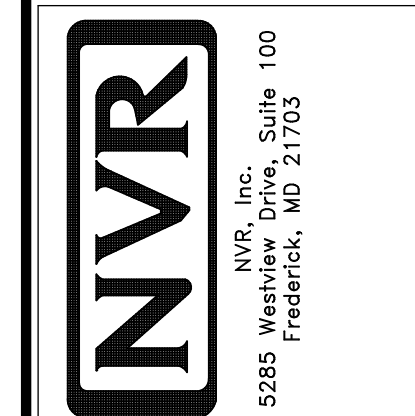

SHEET NO.
A-8

MODEL
COLUMBIA

DRAWING TITLE
SECOND FLOOR PLAN

OPTION DESCRIPTION
31

SET NO. CLM00
VERSION 01
DRAWN BY ARY
DATE:
OPTION

C:\NVR\Solves\COLUMBIA_CLM00_01\DCY-TE-0097\225477\Sheets\Lot_Specific\31_A-8_FLN2_LS.dwg 03/24/21 - 4:03 am

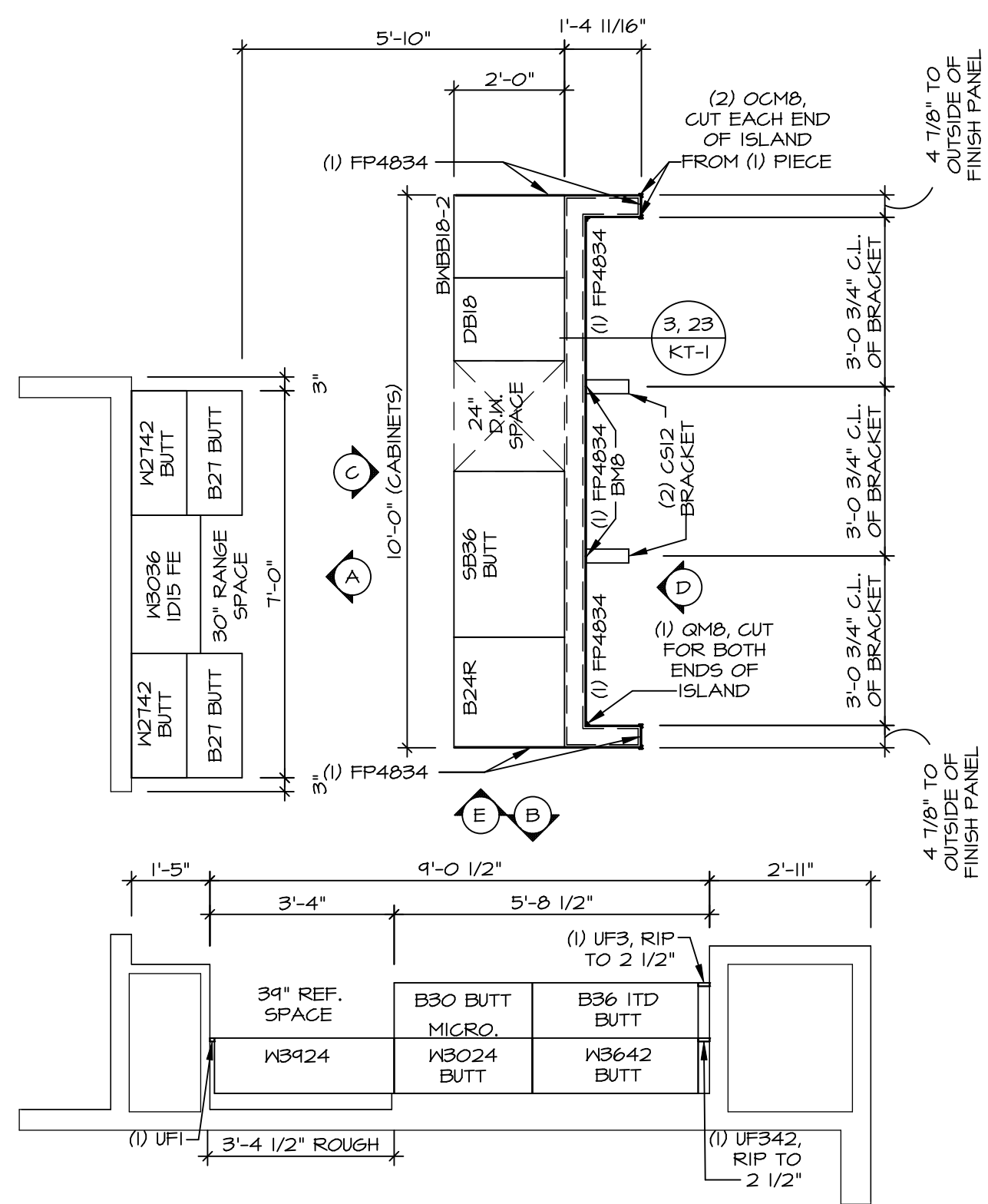

KITCHEN CABINET LAYOUT KC-352(TC)

APPLIANCE LAYOUT W/ RANGE (TC) *KAI*

SCALE: 3/8" = 1'-0"

1
A-12

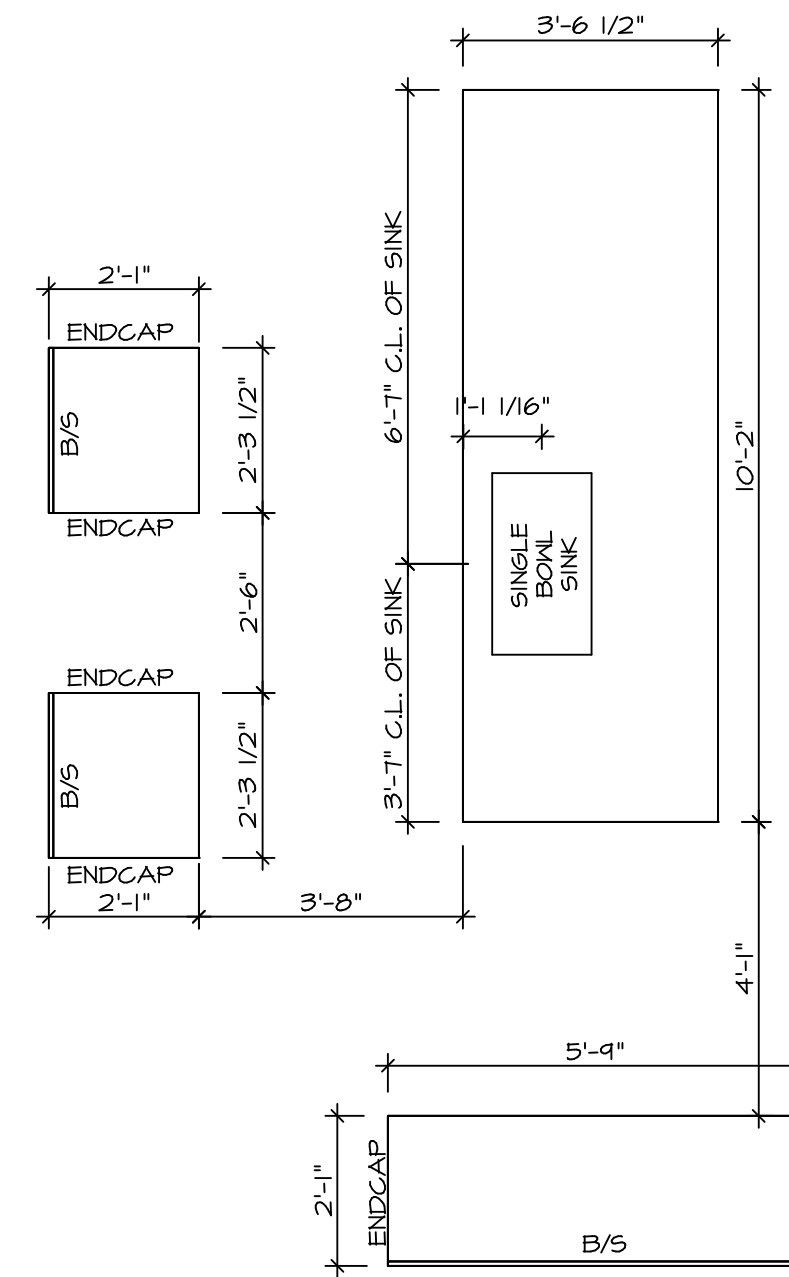

KITCHEN COUNTERTOP LAYOUT KC-352(TC)

APPLIANCE LAYOUT W/ RANGE (TC) *KAI*

SCALE: 3/8" = 1'-0"

2
A-12

- NOTES:**
- CABINET LAYOUT (S) ARE BASED ON FINISHED DIMENSIONS TO DRYWALL.
 - IF KITCHEN PLANS/ELEVATIONS CALL-OUT STANDARD MOLDING, REFER TO STANDARD DETAIL (IKT-1) FOR REPLACEMENT BASED ON CABINET STYLE.
 - ALL (UF#) FILLERS ARE TO BE "TRIM TO FIT" UNLESS OTHERWISE NOTED.
 - CABINET MUST BE SET, SHIMMED, LEVELED AND PLUMB W/ ADJOINING BASE CABINETS.
 - SET PRE-FINISHED SCRIBE MOLDING AT CABINET BULKHEADS AND AT ENDS (WHERE CABINETS MEET DRYWALL). PRE-FINISHED SCRIBE MOLDING SHALL BE USED TO PAD OUT CABINET SIDES AT STILE FOR RETURN PIECES OF THE FACE-MOUNTED CABINET CROWN MOLDING.
 - HARDWARE INSTALL NOTE: KNOBS GO ON DOORS AND DRAWERS FOR ALL AREAS. ALL DRAWER FRONTS AND DOORS GET (1) KNOB/FULL. NO HARDWARE ON FALSE DRAWER FRONTS.

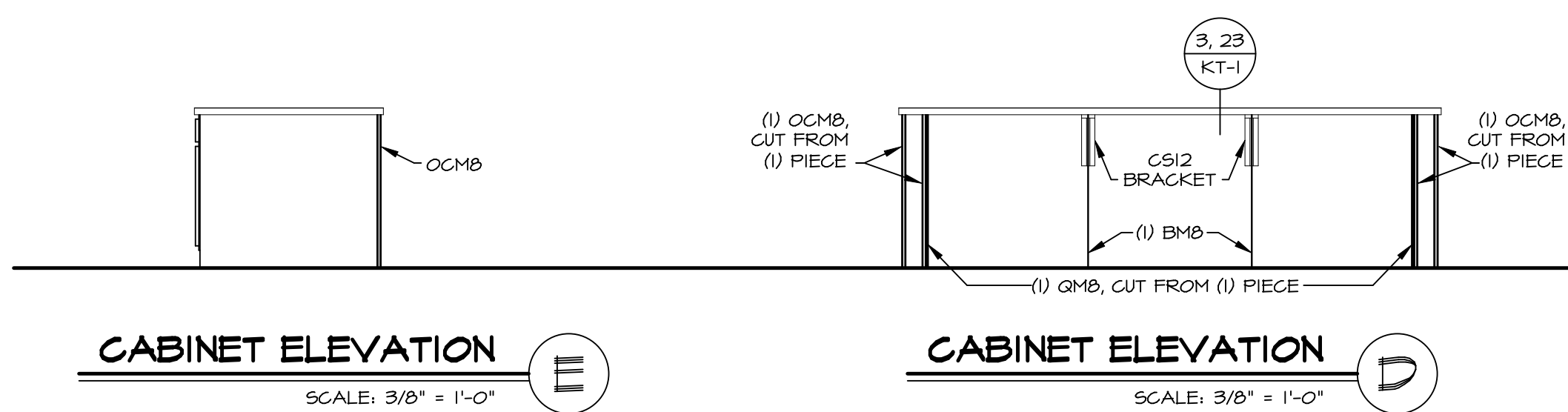

CABINET ELEVATION E

SCALE: 3/8" = 1'-0"

E

CABINET ELEVATION D

SCALE: 3/8" = 1'-0"

D

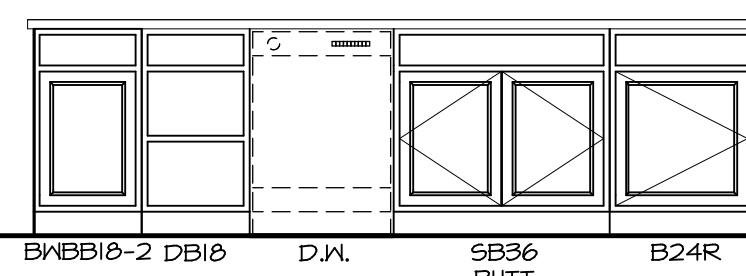

CABINET ELEVATION C

APPLIANCE LAYOUT W/ RANGE (TC) *KAI*

SCALE: 3/8" = 1'-0"

C

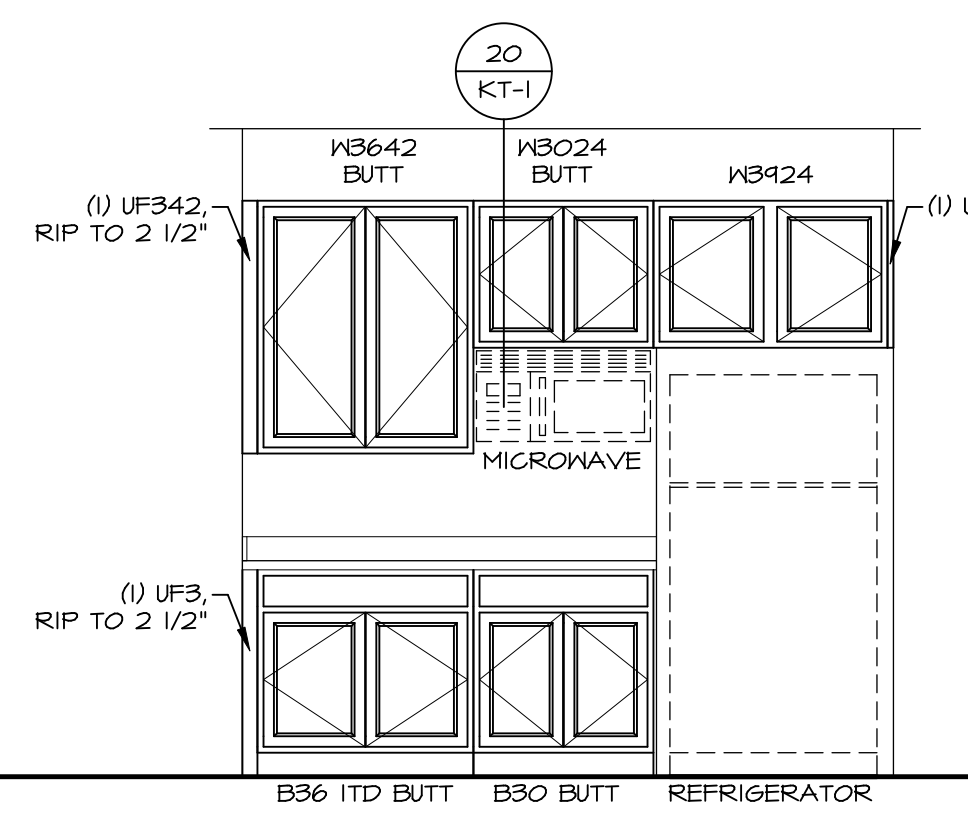

CABINET ELEVATION B

SCALE: 3/8" = 1'-0"

B

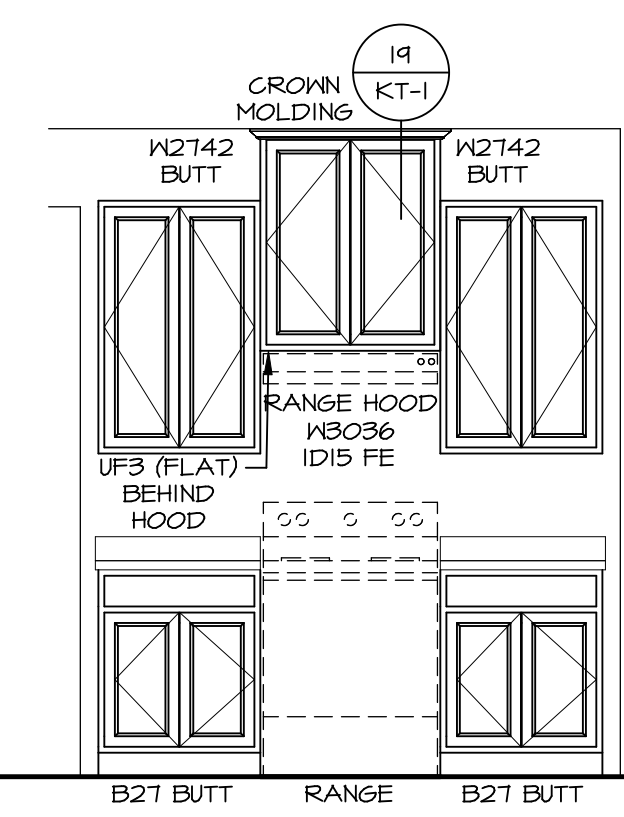

CABINET ELEVATION A

SCALE: 3/8" = 1'-0"

A

BV-COMM-LOT-UNIT
DCY-TE-0097

COMM-LOT
TARA ESTATES - 0097

STREET ADDRESS
1844 TIMBER WOLF DRIVE

CITY
FRANKLIN

STATE
OH

ZIP
45005

© NVR, Inc. expressly reserves the right to modify these plans without notice. These plans are not to be reproduced, changed or altered in any way without the written consent of NVR, Inc.

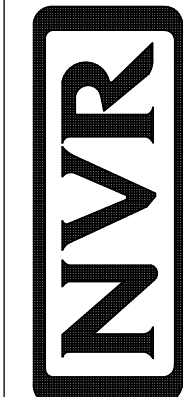

NVR, Inc. Suite 100
5285 Westfield, MD 21703

SET NO. CLMOO
VERSION 01

DRAWN BY: ARY

DATE:

OPTION

MODEL
COLUMBIA

DRAWING TITLE
KITCHEN PLAN AND ELEVATION

OPTION DESCRIPTION

SHEET NO.
A-12

44

NOTES:

1. TEMPERED GLASS SHOWER ENCLOSURE WITH SWING DOOR OR OPTIONAL SLIDING DOOR BY DIVISION
2. TUB ACCESS PANELS PROVIDED AS NEEDED, ALL MATERIALS BY DIVISION
3. REFER TO SHEET D-XX FOR TUB AND SHOWER DETAILS.
4. ALL V5DB24-42 DRAWERS TO BE SET ON RIGHT HAND.
5. ALL BATH ELEVATIONS ARE SHOWN PER PLAN.

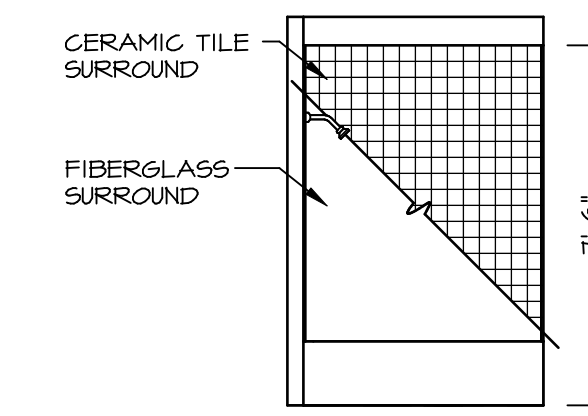

G BATH #1
SCALE: 1/4" = 1'-0"

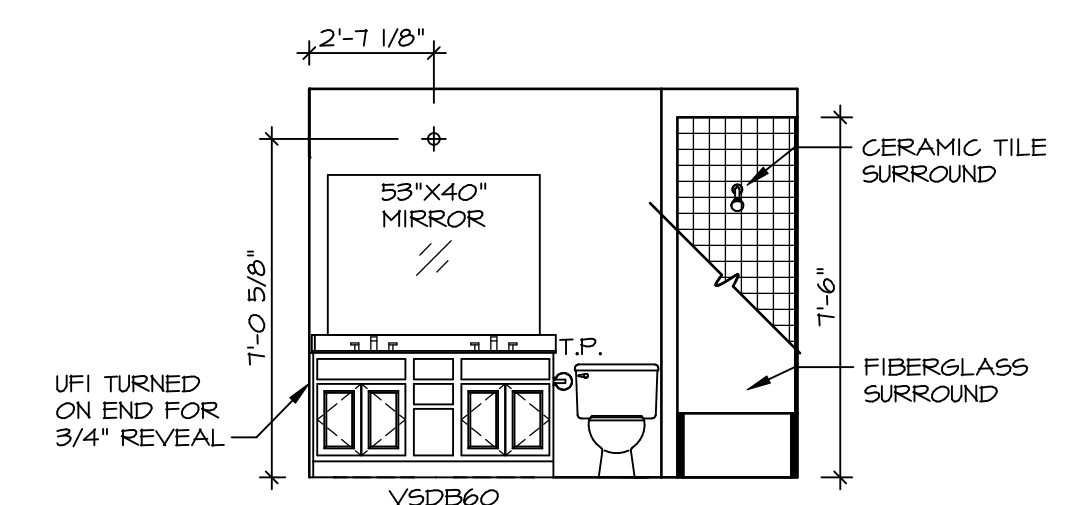

E BATH #1
SCALE: 1/4" = 1'-0"

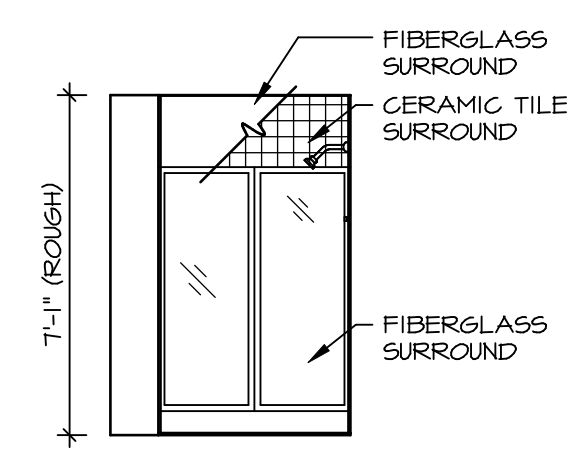

B BASEMENT BATH
SCALE: 1/4" = 1'-0" BASEMENT BATH "AEB"

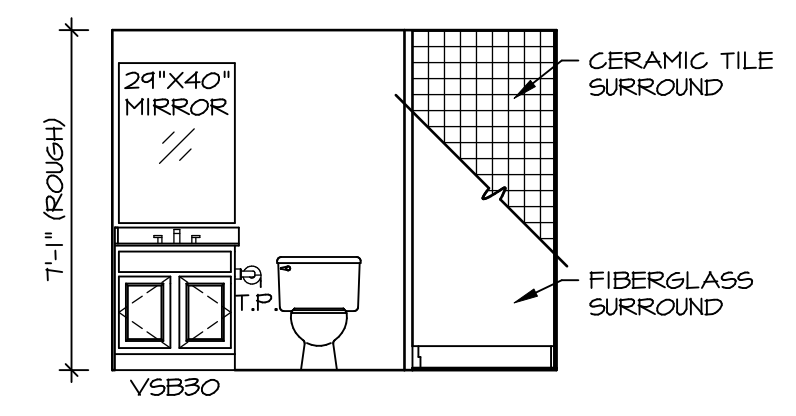

A BASEMENT BATH
SCALE: 1/4" = 1'-0" BASEMENT BATH "AEB"

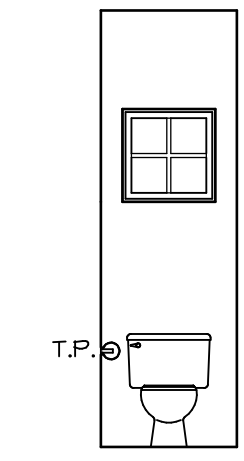

D POWDER ROOM
SCALE: 1/4" = 1'-0"

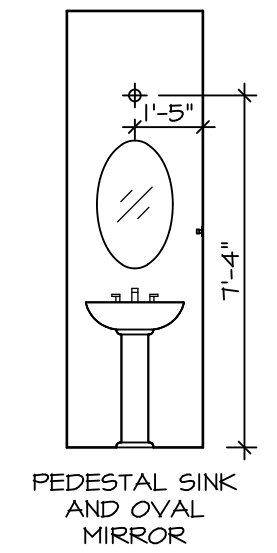

C POWDER ROOM
SCALE: 1/4" = 1'-0"

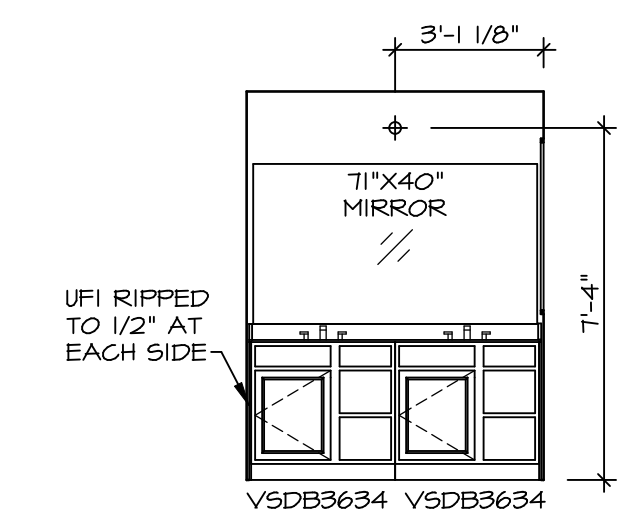

J OWNER'S BATH
SCALE: 1/4" = 1'-0"

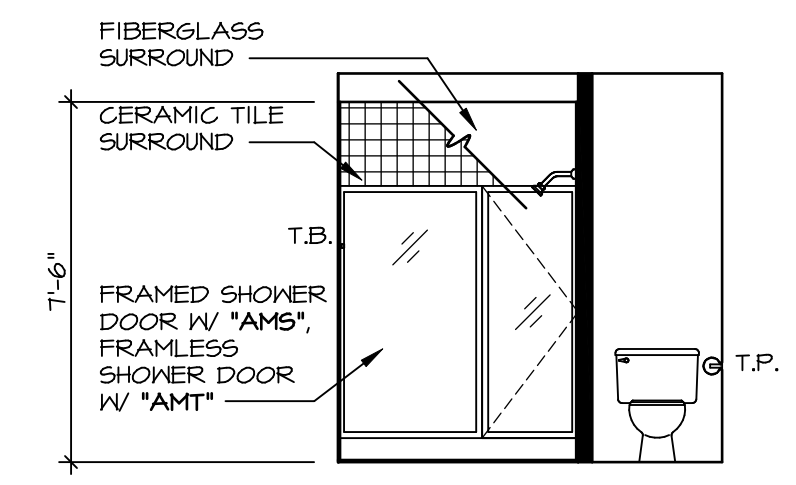

H OWNER'S BATH
SCALE: 1/4" = 1'-0" OWNER'S BATHROOM SHOWER "AMA"

© NVR, Inc. expressly reserves the right to modify or change any of the information shown on these plans. These plans are not to be reproduced, changed or copied in any way without the express written consent of NVR, Inc.



SET NO. CLMOO
VERSION 01
DRAWN BY ARY
DATE:
OPTION

MODEL: COLUMBIA
DRAWING TITLE: BATH ELEVATIONS
OPTION DESCRIPTION:

SHEET NO. A-13
46

DIV-COMM-LOT-UNIT: DCY-TE-0097
COMM-LOT: TARA ESTATES - 0097
STREET ADDRESS: 1844 TIMBER WOLF DRIVE
CITY: FRANKLIN STATE: OH ZIP: 45005