

TG 254
1280 Timber Glen Drive
Wilmington, OH 45177

1 Story slab
AA on kitchen
2 hose bibs - no valves required
ice maker
1 tub
1 shower
House pays to add pressure regulator - install it
Laundry Tub

Gas Furnace , Fireplace and Range

BRG WALL FOOTING

SCALE: 1/4" = 1'-0"

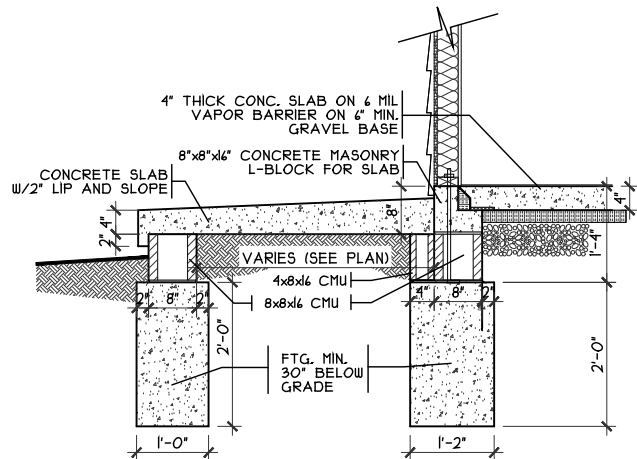
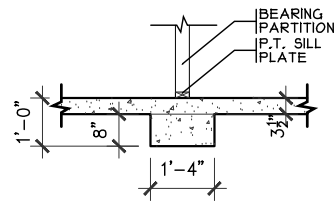

PORCH DETAIL

SCALE: 3/8" = 1'-0"

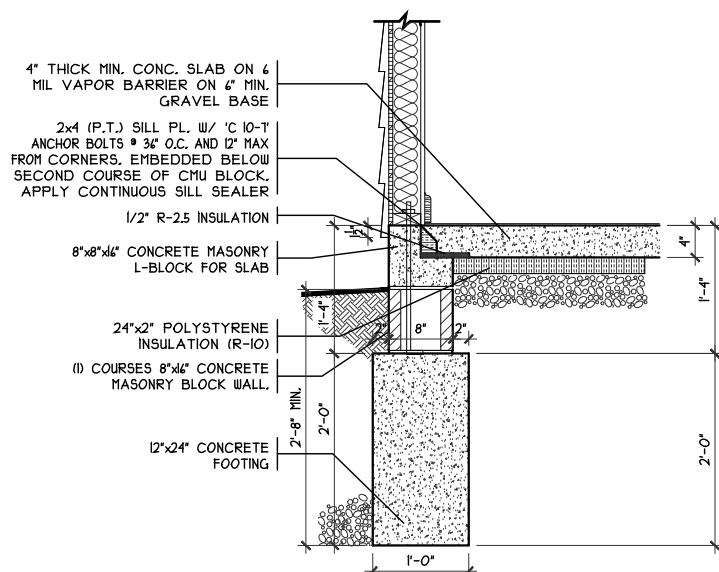

SOG DETAIL

SCALE: 1/2" = 1'-0"

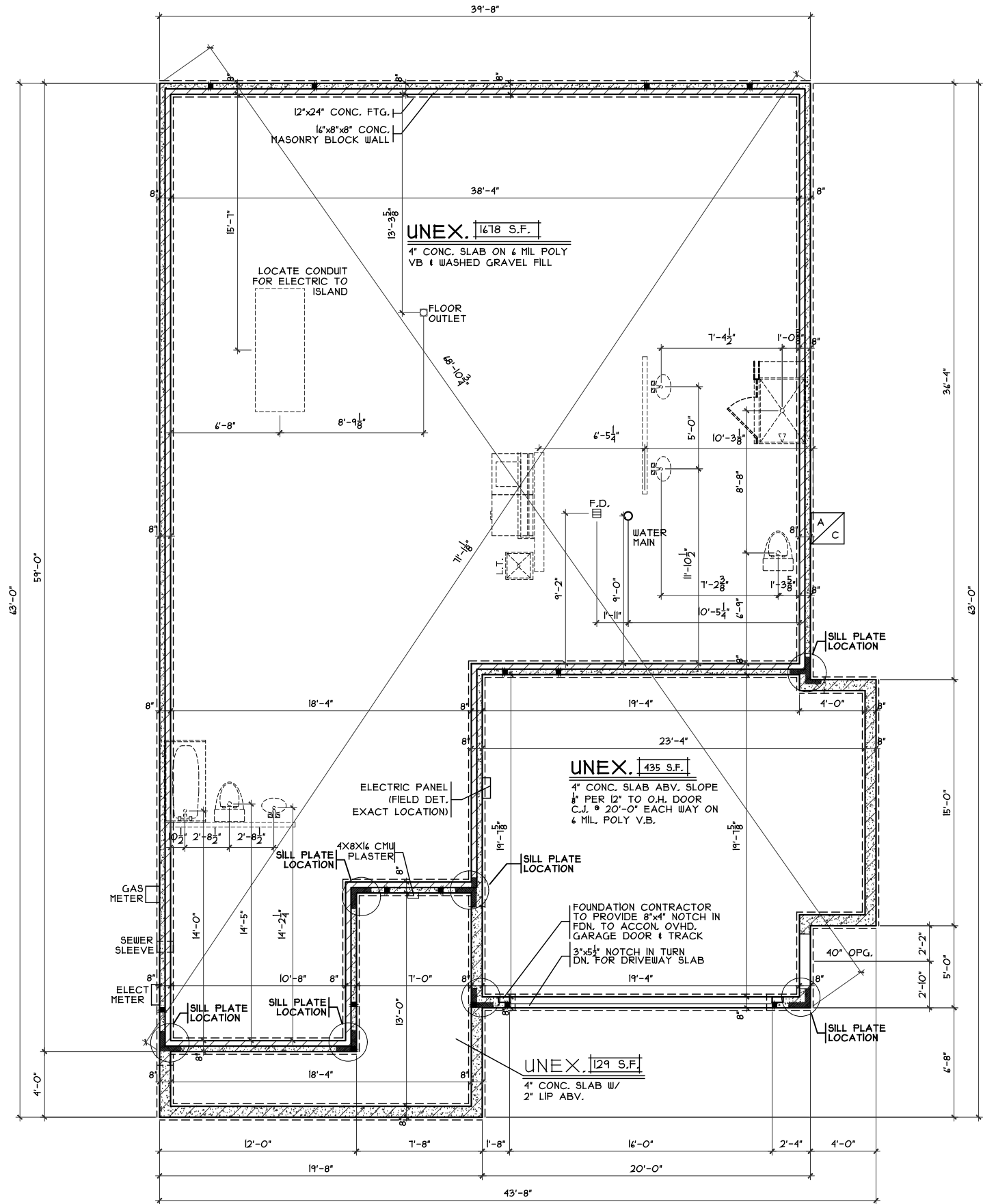

FOUNDATION PLAN

SCALE: 1/8" = 1'-0"

NOTE:
 ■ DENOTES BEARING CRIPPLES, THERE SHOULD BE ONE CRIPPLE FOR EACH BEARING MEMBER CONTINUOUS TO SOLID BEARING BELOW.

Foundation Plan

Plan: Mayfair II Slab
 Date: 2.6.2024
 Drawn: JRK
 Scale: As Noted
 Revised: 3.12.2024
 Sheet: 3 of 7

Prestige - TG-254

Proposed Residence:
 Sikorski Residence
 1280 Timber Glen Drive
 Timber Glen Lot 254

Mayfair II - D2 - Vinyl

Cristo Homes reserves all property rights in these plans. These plans are not to be reproduced, changed, or copied in any manner. They are not to be given to a third party, either in full or in part, without first receiving written permission from Cristo Homes. In the event these plans are used by a third party, Cristo Homes shall be held harmless.

Issue Dates

Review	Issue Dates



Wilmington
 Clinton County

A2

