

TG 260  
550 Red Maple Lane  
Wilmington, OH 45177

1 Story basement  
3 pc rough - unfinished basement  
AA on kitchen  
2 hose bibs - no valves required  
ice maker  
1 tub  
1 shower  
House pays to add pressure regulator - install it

Gas Furnace

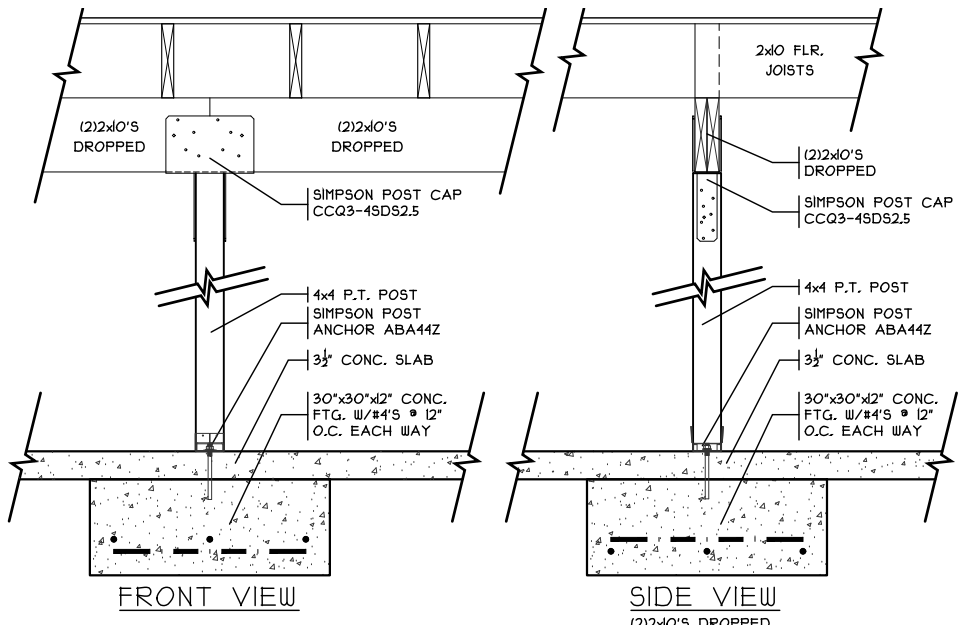

**POST CONNECTION DETAIL**  
 SCALE: 1/2" = 1'-0"

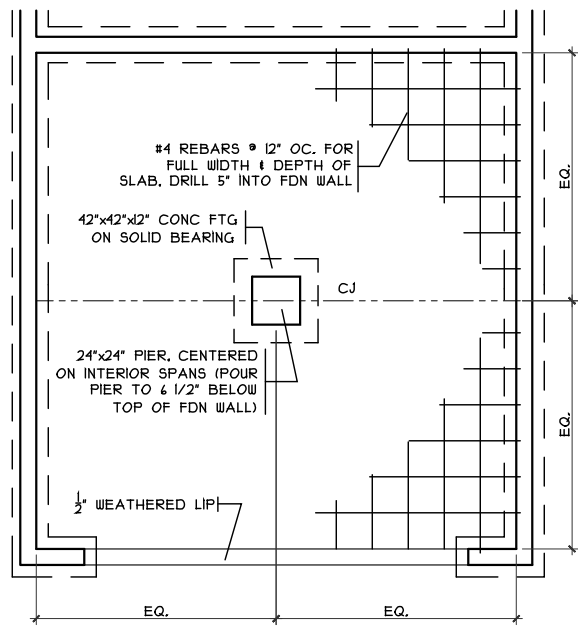

**GRADE BM DETAIL**  
 SCALE: 1/8" = 1'-0"

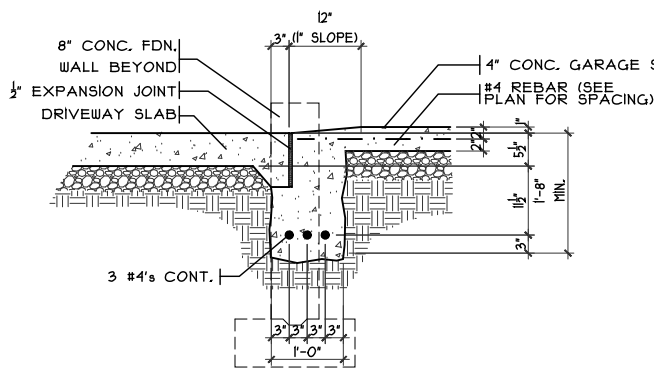

**SECTION GARAGE DOOR GRADE BM**  
 SCALE: 3/8" = 1'-0"

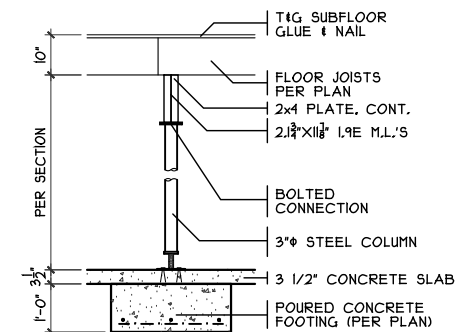

**COLUMN DETAIL**  
 SCALE: 1/8" = 1'-0"

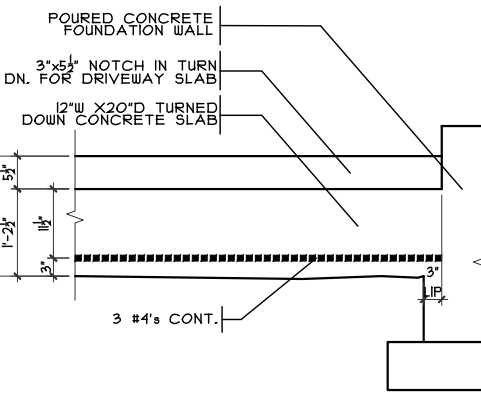

**ELEVATION**

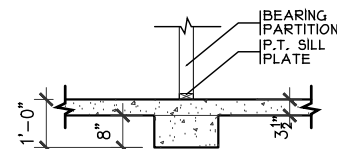

**BRG WALL FOOTING**  
 SCALE: 1/4" = 1'-0"

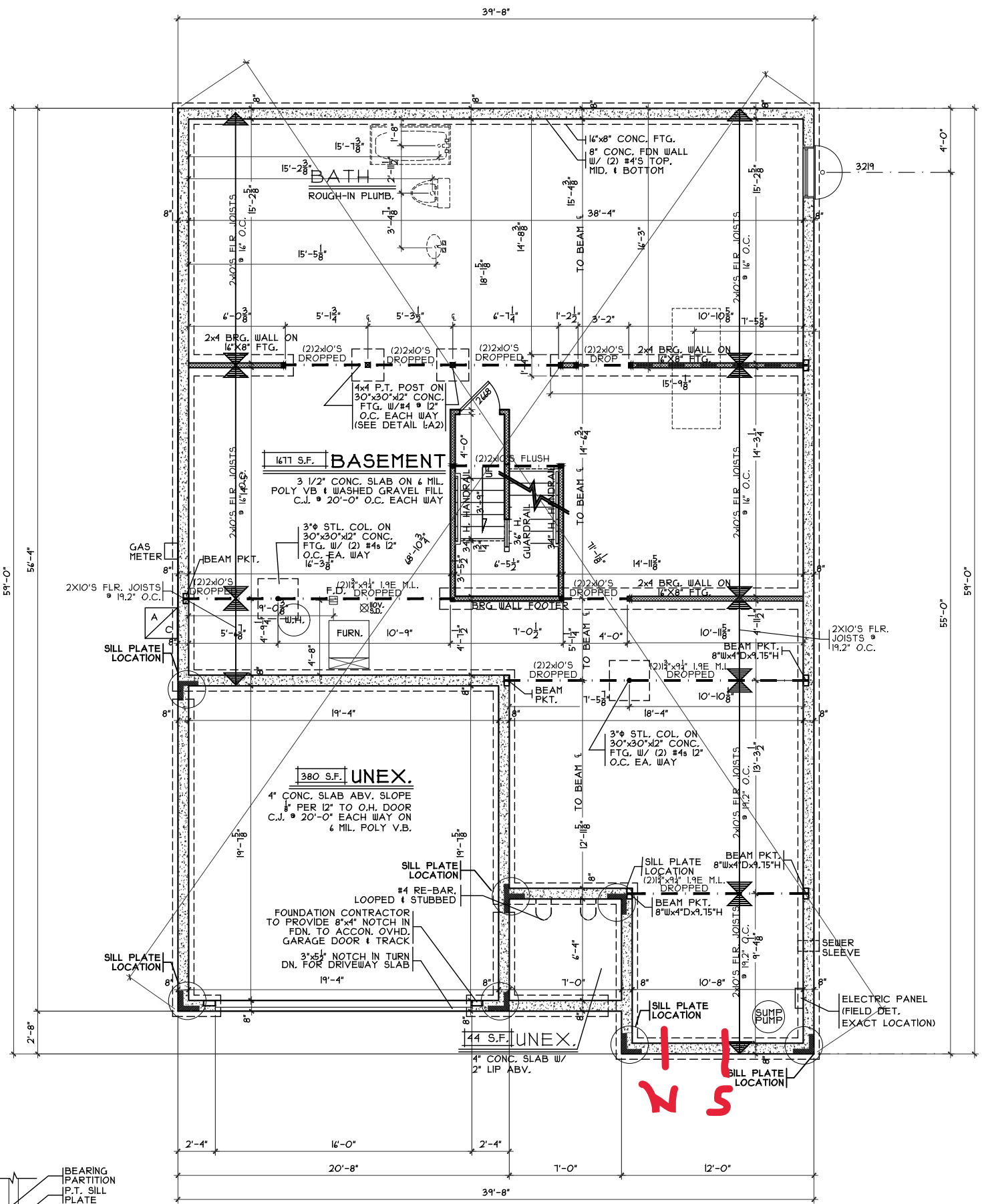

**FOUNDATION PLAN**  
 SCALE: 1/8" = 1'-0"

**NOTE:**  
 ■ DENOTES BEARING CRIPPLES, THERE SHOULD BE ONE CRIPPLE FOR EACH BEARING MEMBER CONTINUOUS TO SOLID BEARING BELOW.

Foundation Plan

Plan: Mayfair II  
 Date: 1.29.2024  
 Drawn: JRK  
 Scale: As Noted  
 Revised: 3.18.2024  
 Sheet: 3 of 7

Prestige - TG-260

Proposed Residence:  
 Samara Residence  
 550 Red Maple Lane  
 Timber Glen Lot 260

Mayfair II - A1 - Vinyl

Cristo Homes reserves all property rights in these plans. These plans are not to be reproduced, changed, or copied in any manner. They are not to be given to a third party, either in full or in part, without first receiving written permission from Cristo Homes. In the event these plans are used by a third party, Cristo Homes shall be held harmless.

Issue Dates

Review	Issue Dates

**CRISTO HOMES**  
 7894 A Tyers Place Blvd.  
 West Chester, OH 45689  
 513.755.0570 • www.cristohomes.com

**A2**

Wilmington  
 Clinton County

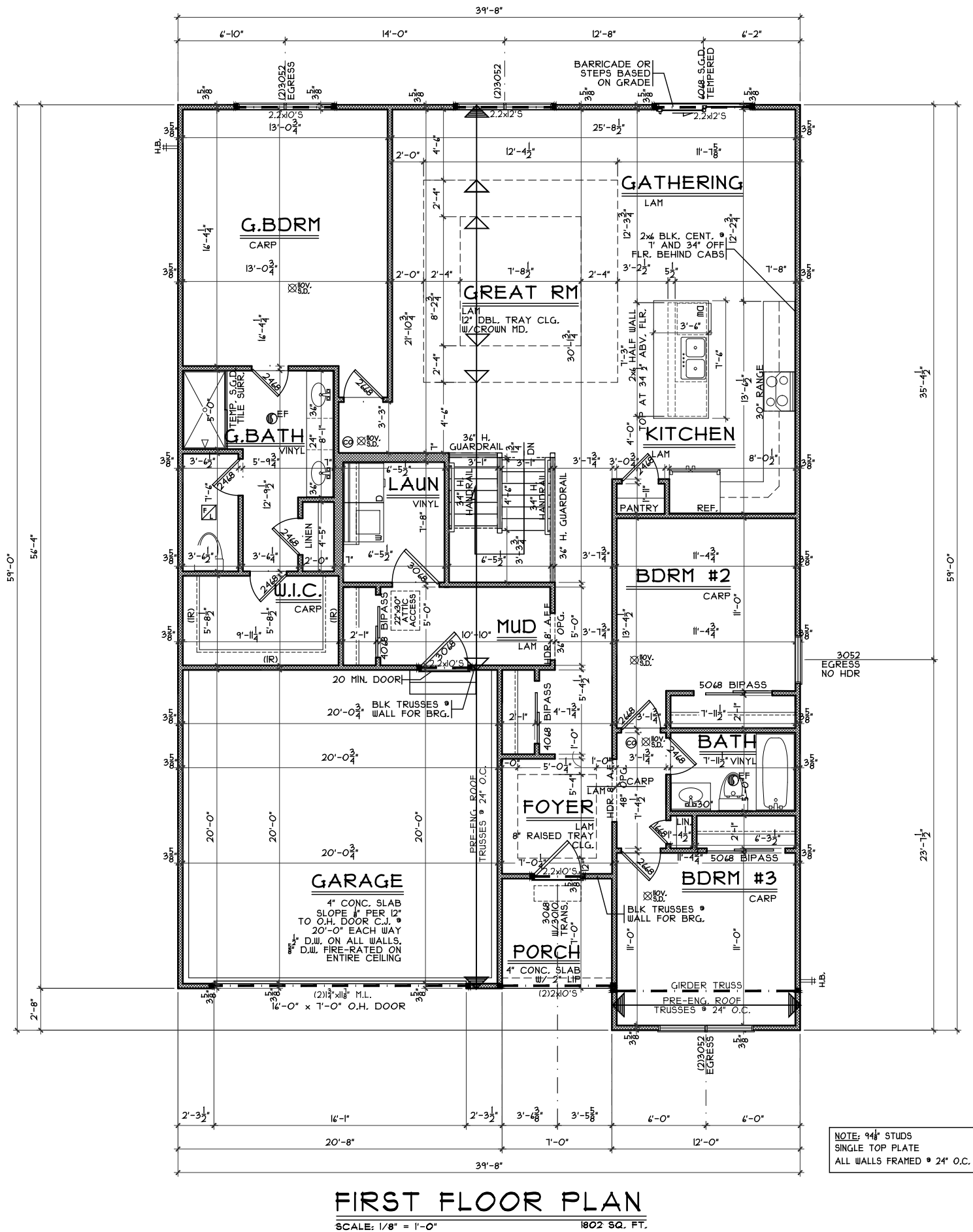
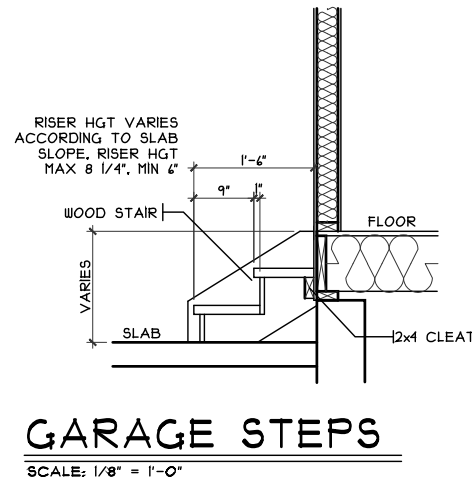
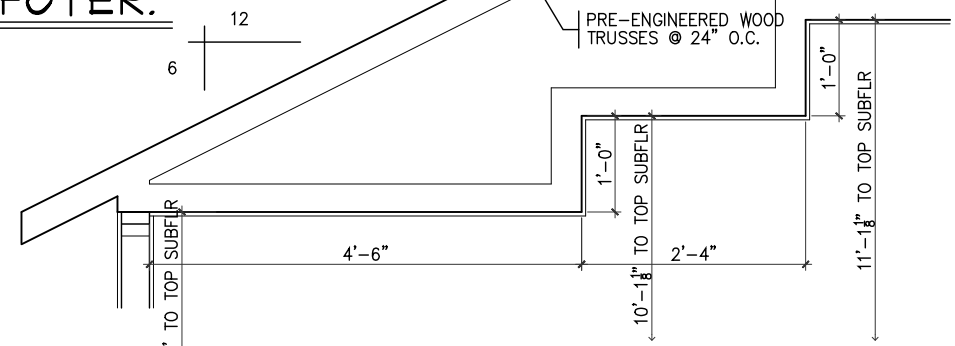
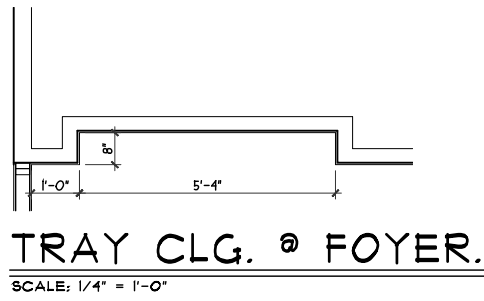

First Floor Plan

Plan: Mayfair II  
 Date: 1.29.2024  
 Drawn: JRK  
 Scale: As Noted  
 Revised: 3.18.2024  
 Sheet: 4 of 7

Prestige - TG-260

Proposed Residence:  
 Samara Residence  
 550 Red Maple Lane  
 Timber Glen Lot 260

Mayfair II - A1 - Vinyl

Cristo Homes reserves all property rights in these plans. These plans are not to be reproduced, changed, or copied in any manner. They are not to be given to a third party, either in full or in part, without first receiving written permission from Cristo Homes. In the event these plans are used by a third party, Cristo Homes shall be held harmless.

Issue Dates

Review	Issue Dates

Wilmington  
 Clinton County



A3