

TG 263
608 Red Maple Lane
Wilmington, OH 45177

2 story basement
3pc rough - unfinished basement
1 tub
1 shower
2 hose bibs - no valves required
ice maker
AA kitchen sink
House pays to add pressure regulator - install it

Gas Furnace

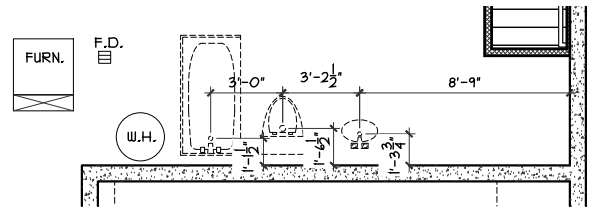

DIMS TO FDN PLUMB.
SCALE: 1/8" = 1'-0"

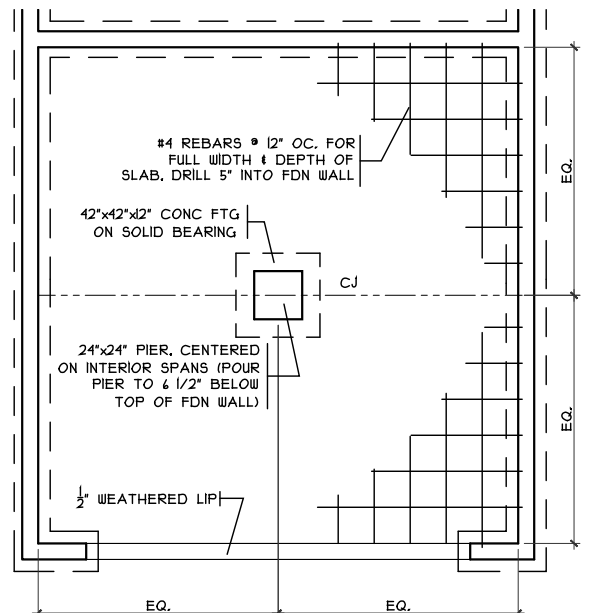

GRADE BM DETAIL
SCALE: 1/8" = 1'-0"

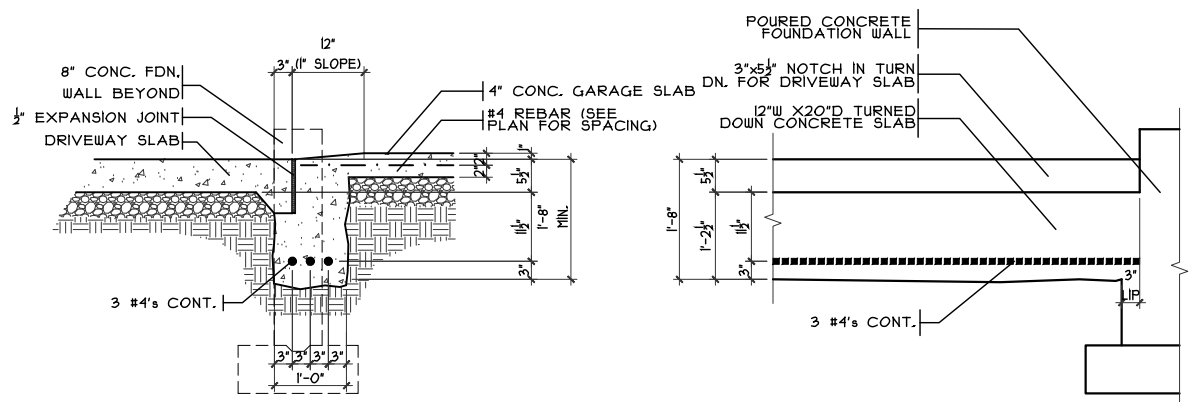

SECTION
ELEVATION
GARAGE DOOR GRADE BM
SCALE: 3/8" = 1'-0"

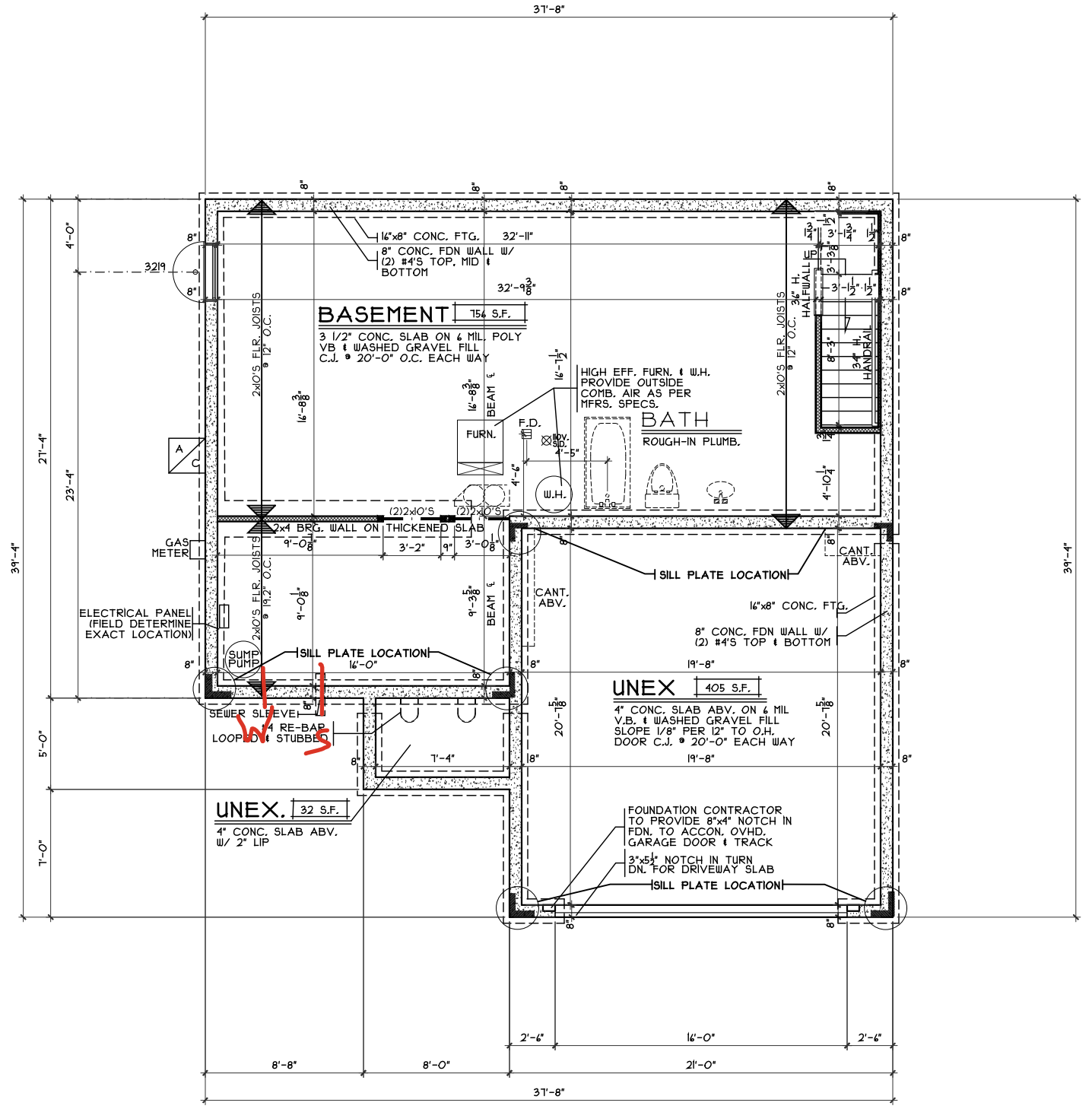

NOTE: ALL EXTERIOR DIMENSIONS ARE TO FACE OF FOUNDATION- MASONRY VENEER TO OVERHANG FOUNDATION AS REQ'D. TO ACCOMMODATE 1" AIRSPACE AT SHEATHING. MAXIMUM OVERHANG TO BE 3/4".

FOUNDATION PLAN
SCALE: 1/8" = 1'-0"

Foundation Plan
Plan: Crownfield Basement
Date: 6.11.2024
Drawn: JRK
Scale: As Noted
Revised: 6.24.2024
Sheet: 3 of 8

Renaissance - TG-263
Proposed Residence:
Beck Residence
608 Red Maple Lane
Timber Glen Lot 263

Crownfield Bsm1 - B2 - Vinyl

Wilmington
Clinton County

CRISTO HOMES
7944 Tyers Place Blvd.
West Chester, OH 45069
513.755.0570 | www.cristohomes.com

Review	Issue Dates

Cristo Homes reserves all property rights in these plans. These plans are not to be reproduced, changed, or copied in any manner. They are not to be given to a third party, either in full or in part, without first receiving written permission from Cristo Homes. In the event these plans are used by a third party, Cristo Homes shall be held harmless.

A2

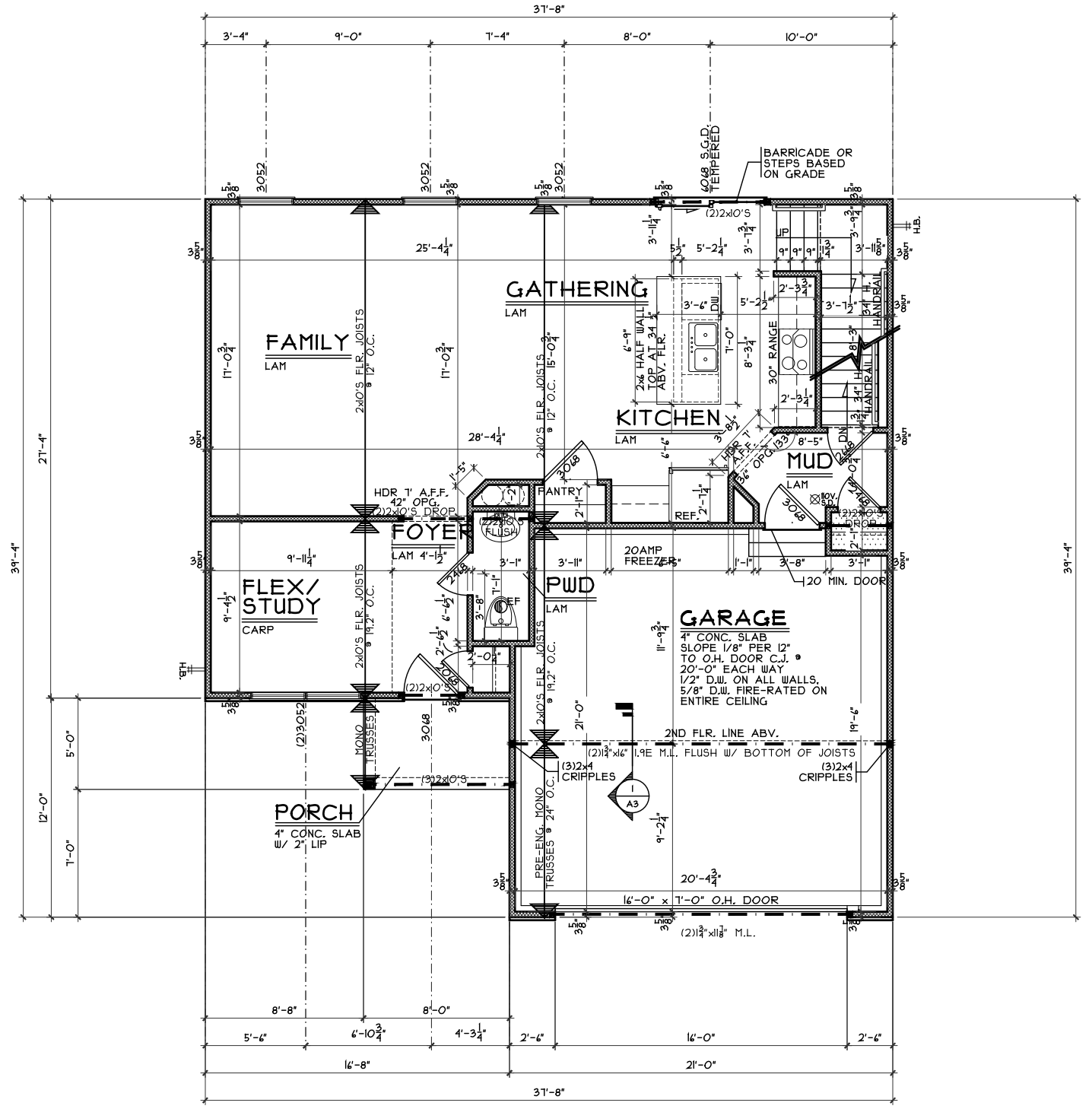
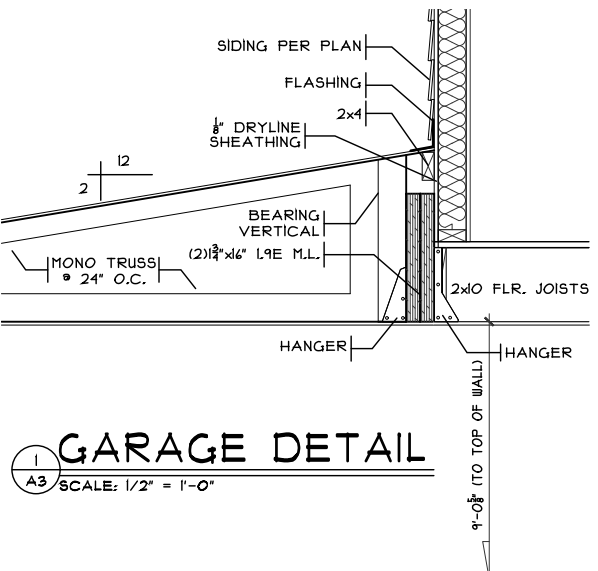
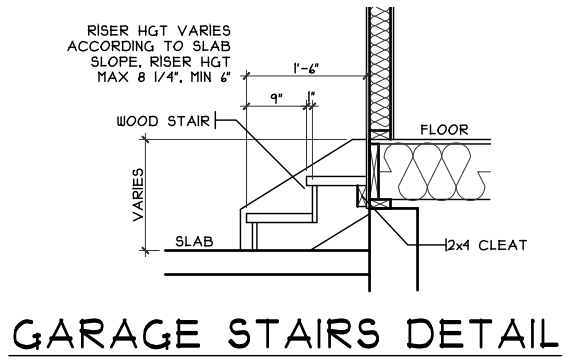

NOTE: ALL EXTERIOR DIMENSIONS ARE TO FACE OF FOUNDATION- MASONRY VENEER TO OVERHANG FOUNDATION AS REQ'D. TO ACCOMMODATE 1' AIRSPACE AT SHEATHING. MAXIMUM OVERHANG TO BE 3/4".

First Floor Plan

Plan: Crownfield Basement
 Date: 6.11.2024
 Drawn: JRK
 Scale: As Noted
 Revised: 6.24.2024
 Sheet: 4 of 8

Renaissance - TG-263

Proposed Residence:
 Beck Residence
 608 Red Maple Lane
 Timber Glen Lot 263

Crownfield Bsm - B2 - Vinyl

Wilmington
 Clinton County

Issue Dates

Review	Issue Dates

Cristo Homes reserves all property rights in these plans. These plans are not to be reproduced, changed, or copied in any manner. They are not to be given to a third party, either in full or in part, without first receiving written permission from Cristo Homes. In the event these plans are used by a third party, Cristo Homes shall be held harmless.

CRISTO HOMES
 7944 Tyers Plaza Blvd.
 West Chester, OH 45609
 513.755.0570

A3

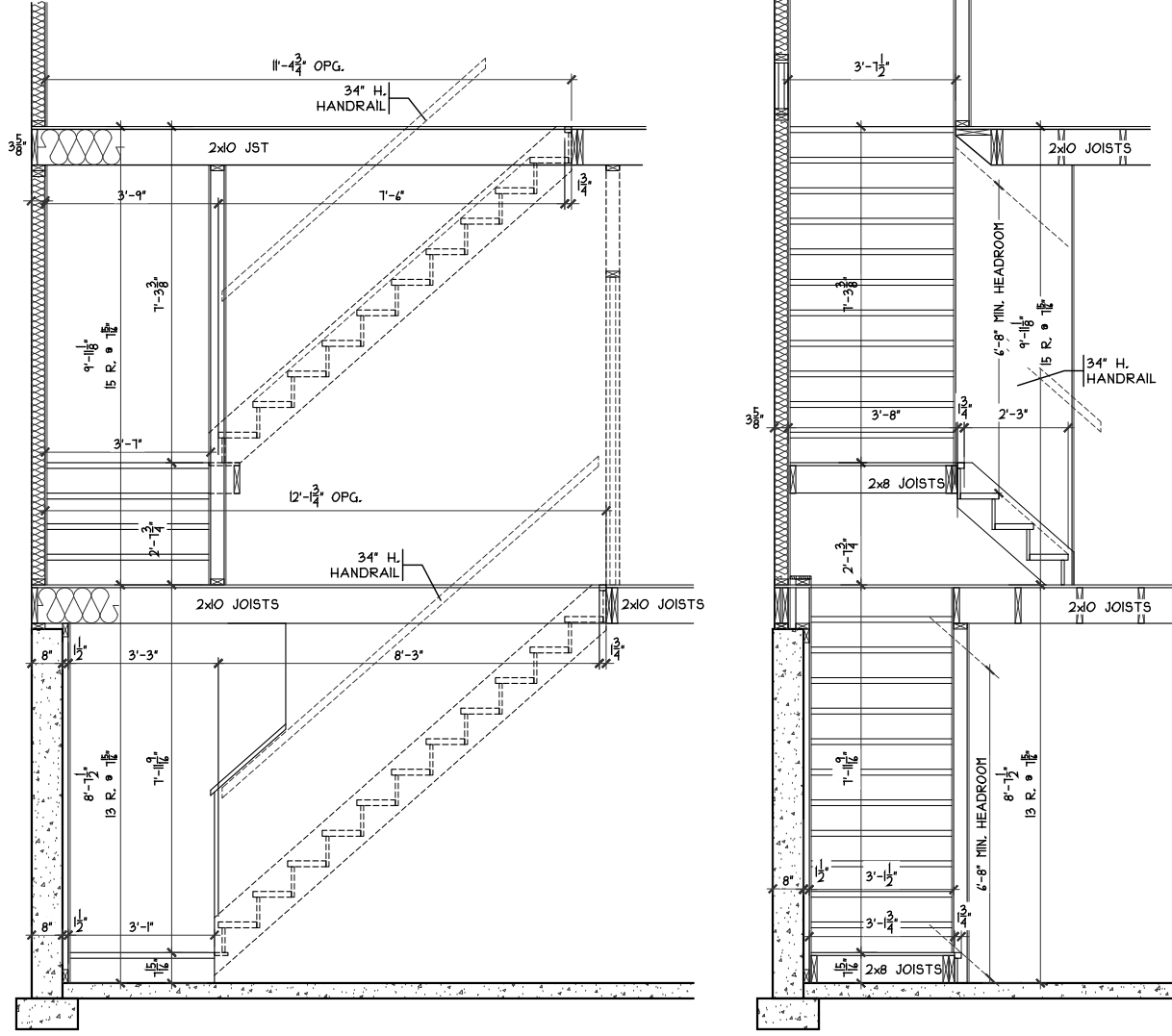

STAIR SECTION

SCALE: 1/4" = 1'-0"

NOTE: ALL EXTERIOR DIMENSIONS ARE TO FACE OF FOUNDATION- MASONRY VENEER TO OVERHANG FOUNDATION AS REQ'D. TO ACCOMMODATE 1' AIRSPACE AT SHEATHING. MAXIMUM OVERHANG TO BE 3/4".

SECOND FLOOR PLAN

SCALE: 1/8" = 1'-0" 1038 SQ. FT.

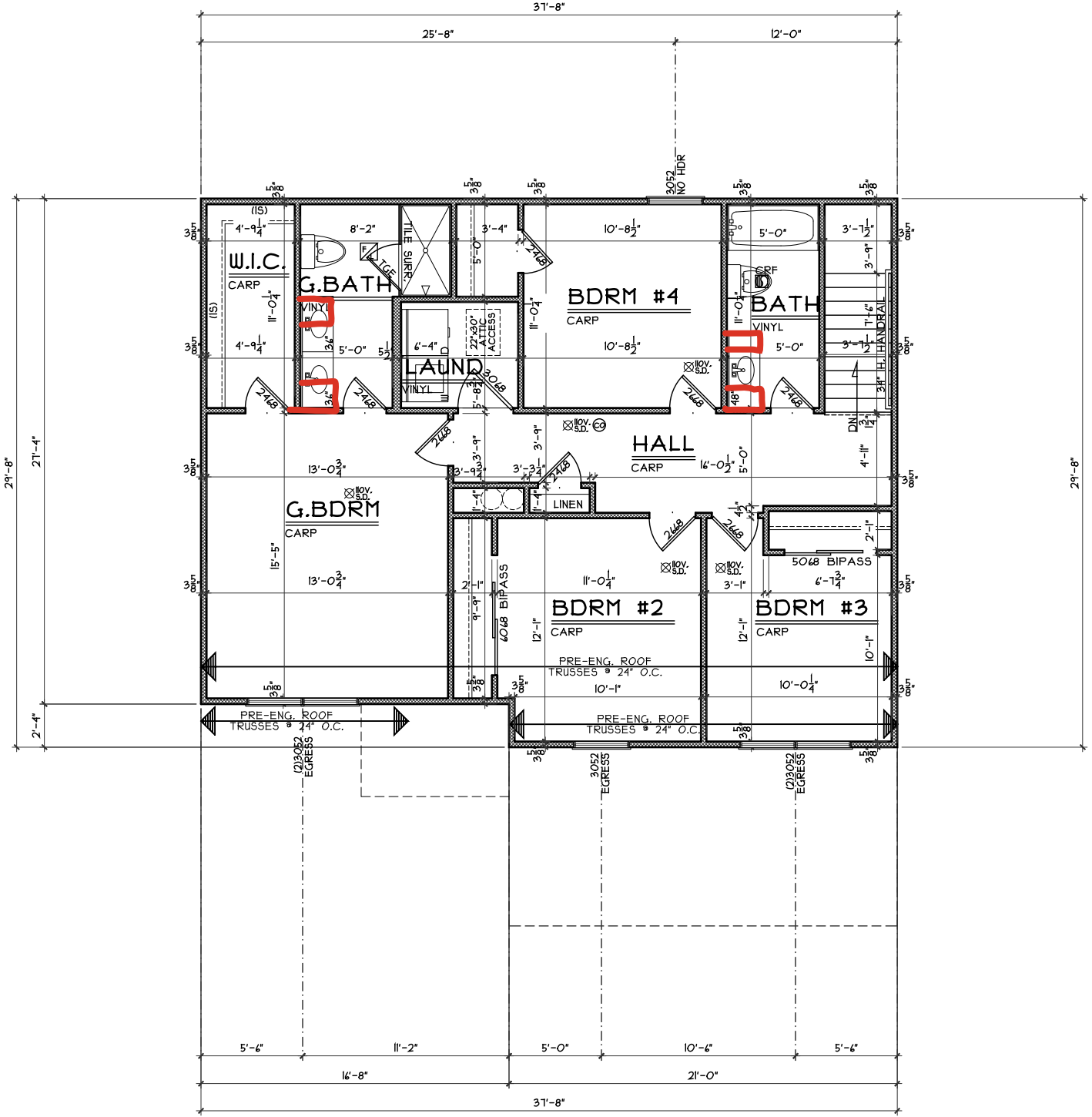

Second Floor Plan

Plan: Crownfield Basement
Date: 6.11.2024
Drawn: JRK
Scale: As Noted
Revised: 6.24.2024
Sheet: 5 of 8

Renaissance - TG-263

Proposed Residence:
Beck Residence
608 Red Maple Lane
Timber Glen Lot 263

Crownfield Bsm1 - B2 - Vinyl

Wilmington
Clinton County

Issue Dates

Review	Issue Dates

Cristo Homes reserves all property rights in these plans. These plans are not to be reproduced, changed, or copied in any manner. They are not to be given to a third party, either in full or in part, without first receiving written permission from Cristo Homes. In the event these plans are used by a third party, Cristo Homes shall be held harmless.



A4