

TG 267
655 Red Maple Lane
Wilmington, OH 45177

2 story basement
unfinished basement - 3 pc rough
AA on kitchen
2 hose bibs - no valves required
ice maker
1 tub
1 shower - extra shower faucet master bath
House pays to add pressure regulator - install it
Laundry Tub

Gas Furnace

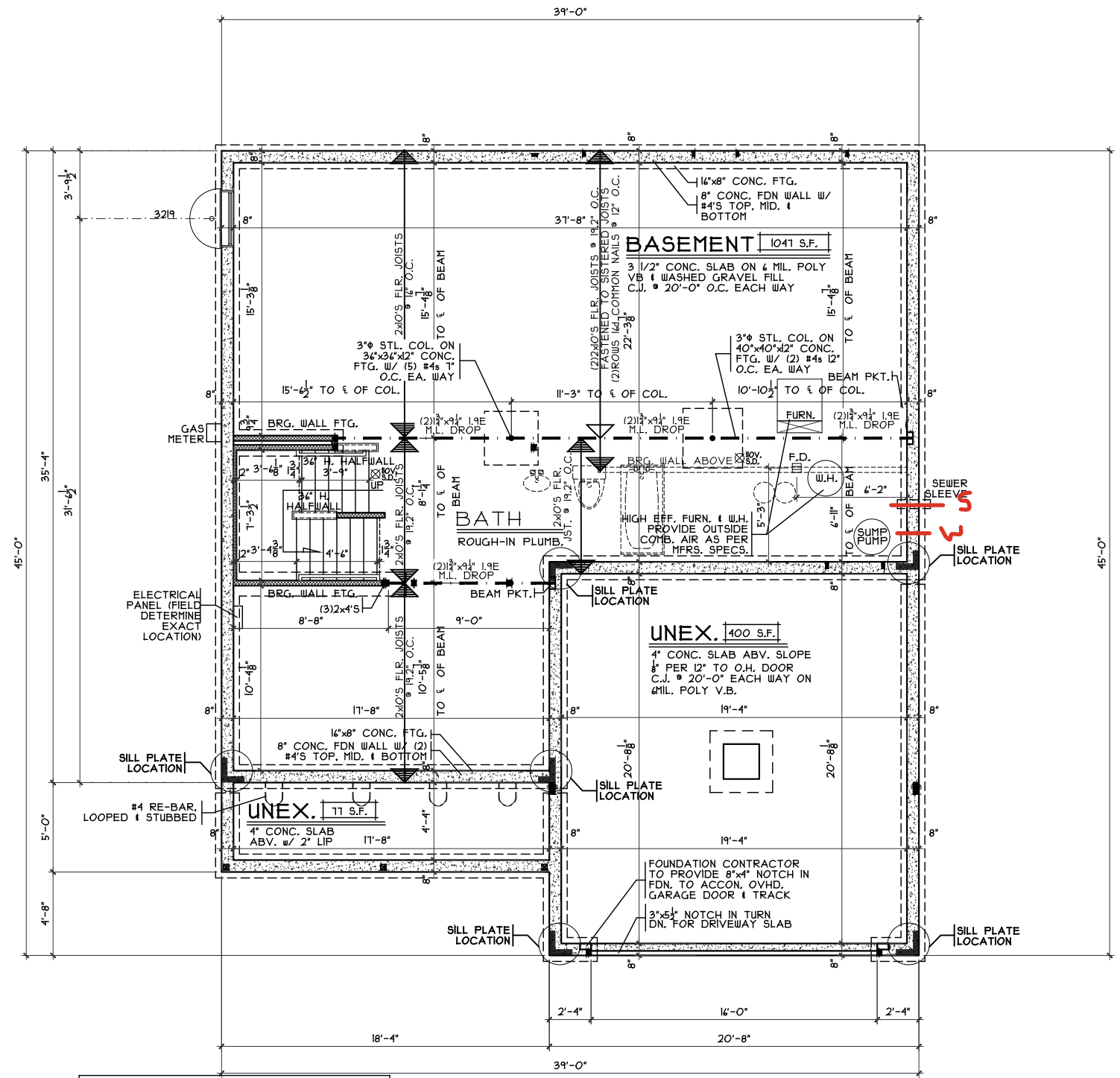
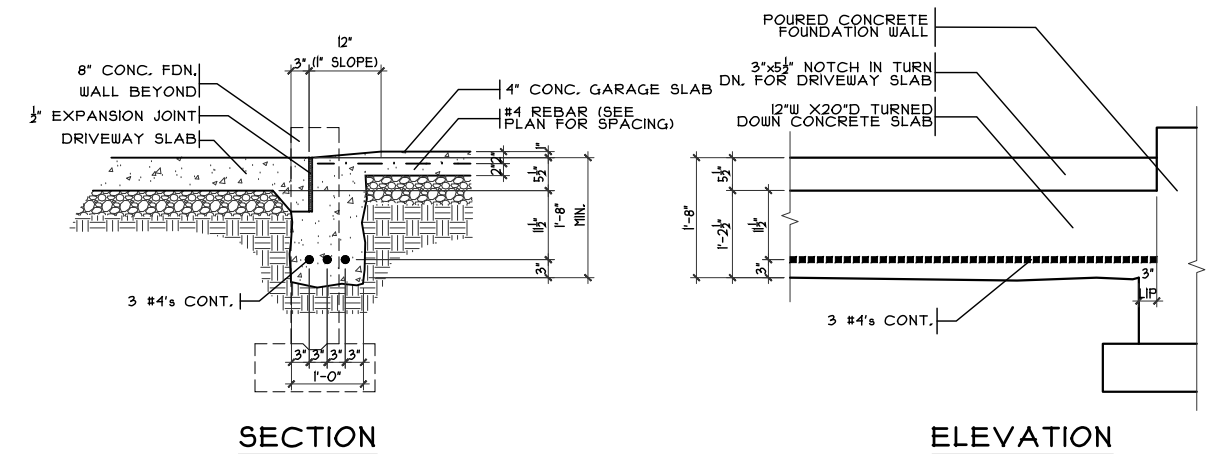
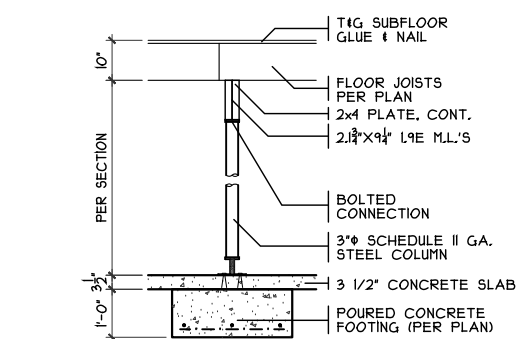
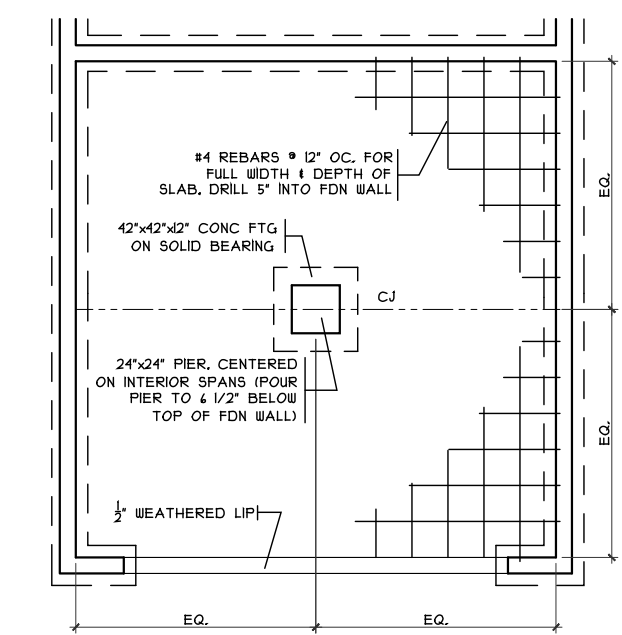
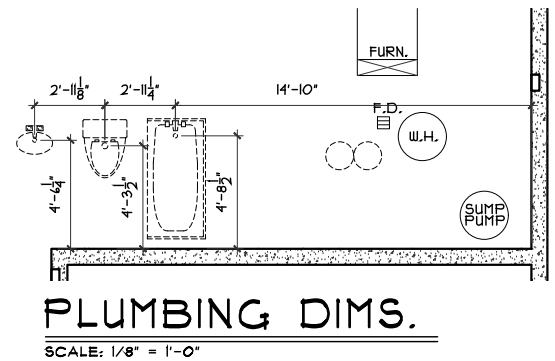
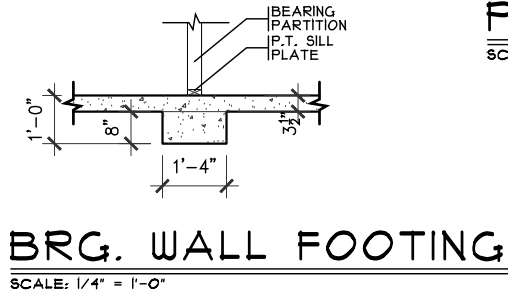

NOTE:
 ■ DENOTES BEARING CRIPPLES. THERE SHOULD BE ONE CRIPPLE FOR EACH BEARING MEMBER. CONTINUOUS TO SOLID BEARING BELOW.

Foundation Plan

Plan: Queneworth
 Date: 3.26.2024
 Drawn: JRK
 Scale: As Noted
 Revised: 4.26.2024
 Sheet: 3 of 8

Prestige - TG-267
 Proposed Residence:
 Market Home
 655 Red Maple Lane
 Timber Glen Lot 267

CRISTO HOMES
 794A Tyers Place Blvd.
 West Chester, OH 45389
 513.755.0570

Wilmington
 Clinton County

Queensworth - A2 - Vinyl

Cristo Homes reserves all property rights in these plans. These plans are not to be reproduced, changed, or copied in any manner. They are not to be given to a third party, either in full or in part, without first receiving written permission from Cristo Homes. In the event these plans are used by a third party, Cristo Homes shall be held harmless.

Issue Dates

Review	

A2

