

TG 268
673 Red Maple Lane
Wilmington, OH 45177

1 Story Basement

Finished basement and half bath

2 hose bibs - no valves required

ice maker

1 tub

1 shower

1 soaking tub - wall mounted faucet

inside water meter

Laundry tub

Wet Bar - water looped under slab

TANKLESS HEATER - need to vent with schedule 40 pipe

Gas Furnace , Tankless Heater , Future generator and
future basement fireplace

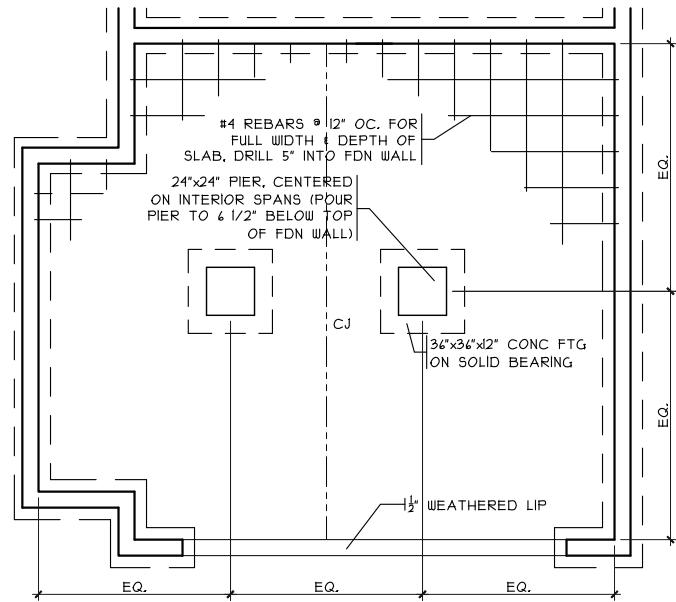

GRADE BM DETAIL

SCALE: 1/8" = 1'-0"

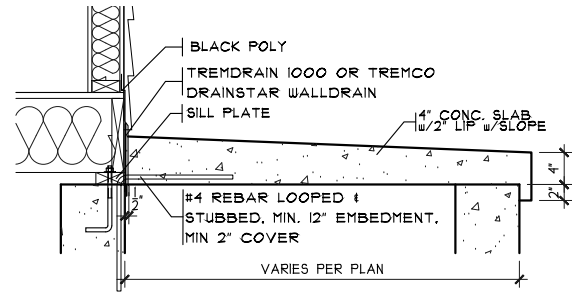

PORCH DETAIL

SCALE: 1/2" = 1'-0"

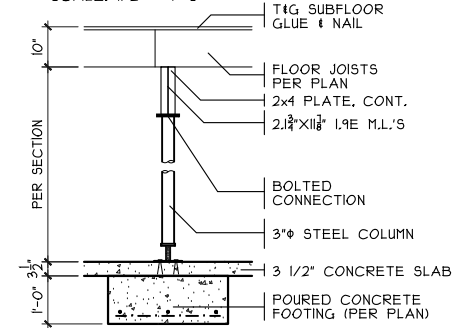

COLUMN DETAIL

SCALE: 1/8" = 1'-0"

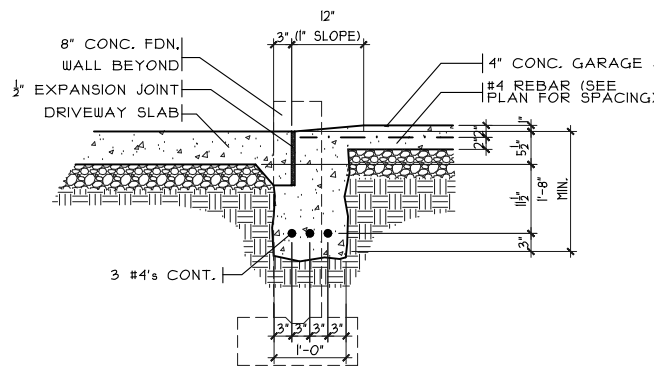

SECTION

GARAGE DOOR GRADE BM

SCALE: 3/8" = 1'-0"

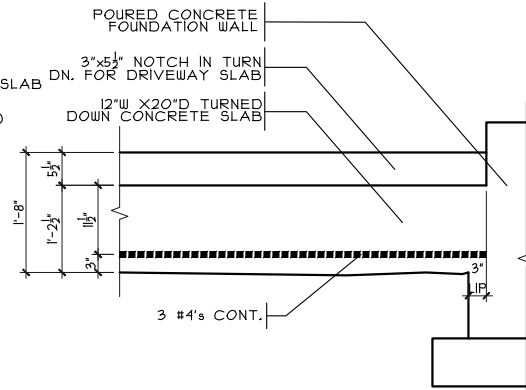

ELEVATION

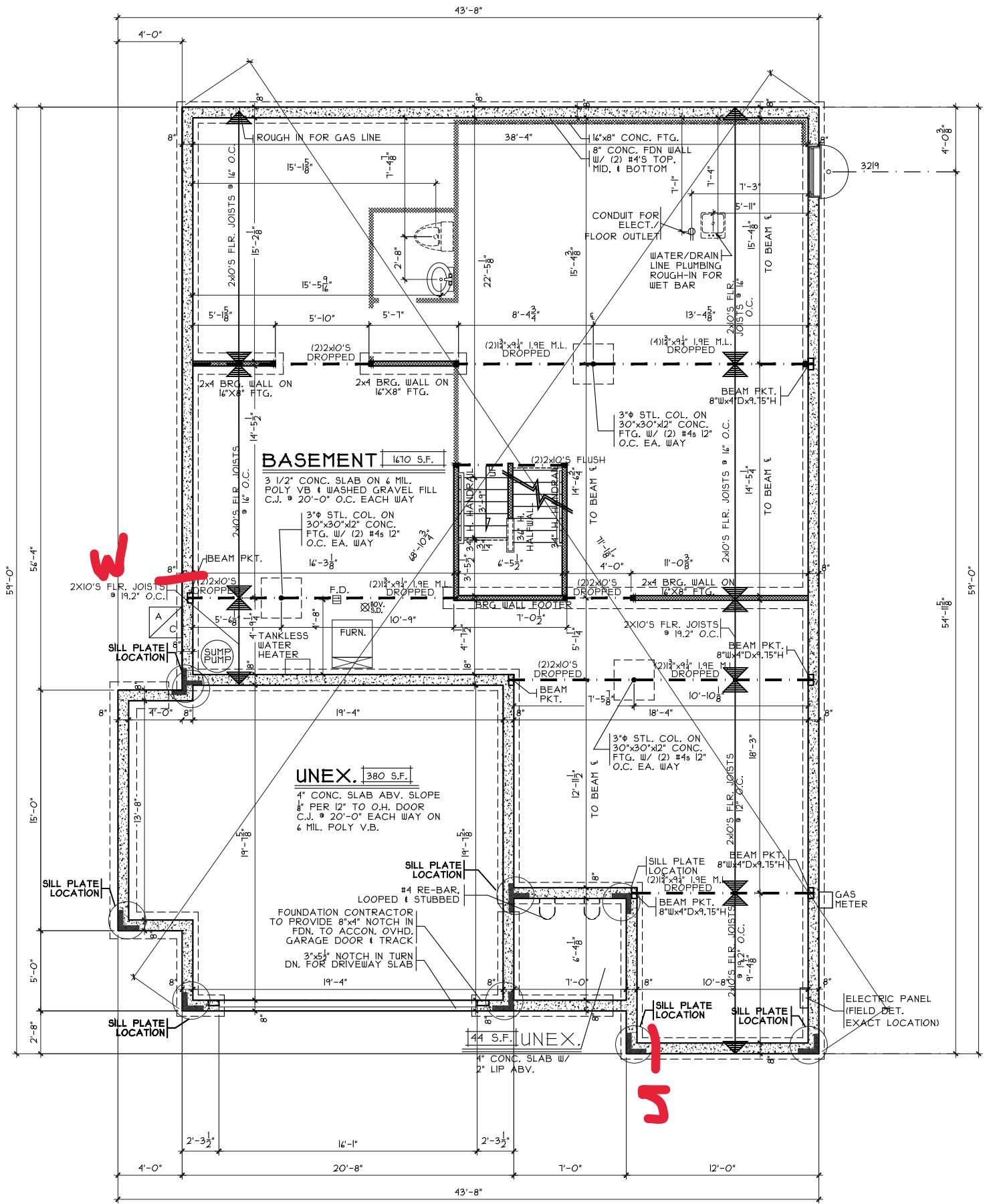

FOUNDATION PLAN

SCALE: 1/8" = 1'-0"

NOTE:
 ■ DENOTES BEARING CRIPPLES, THERE SHOULD BE ONE CRIPPLE FOR EACH BEARING MEMBER, CONTINUOUS TO SOLID BEARING BELOW.

Mayfair II - A2 - Vinyl

Prestige - TG-268

Foundation Plan

Issue Dates

Review	Date

Cristo Homes reserves all property rights in these plans. These plans are not to be reproduced, changed, or copied in any manner. They are not to be given to a third party, either in full or in part, without first receiving written permission from Cristo Homes. In the event these plans are used by a third party, Cristo Homes shall be held harmless.

Proposed Residence:
 Copeland Residence
 673 Red Maple Lane
 Timber Glen

7944 Tyers Place Blvd.
 West Chester, OH 45389
 513.755.0570 • www.cristohomes.com

Plan: Mayfair II
 Date: 5.5.2023
 Drawn: JRK
 Scale: As Noted
 Revised: 6.8.2023
 Sheet: 3 of 8

A2

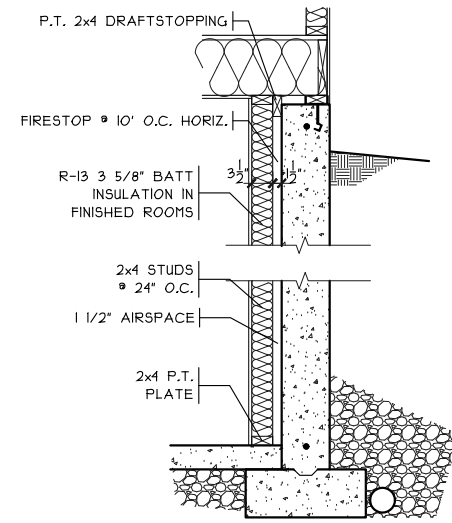

FIN. LL WALL DETAIL

SCALE: 3/8" = 1'-0"

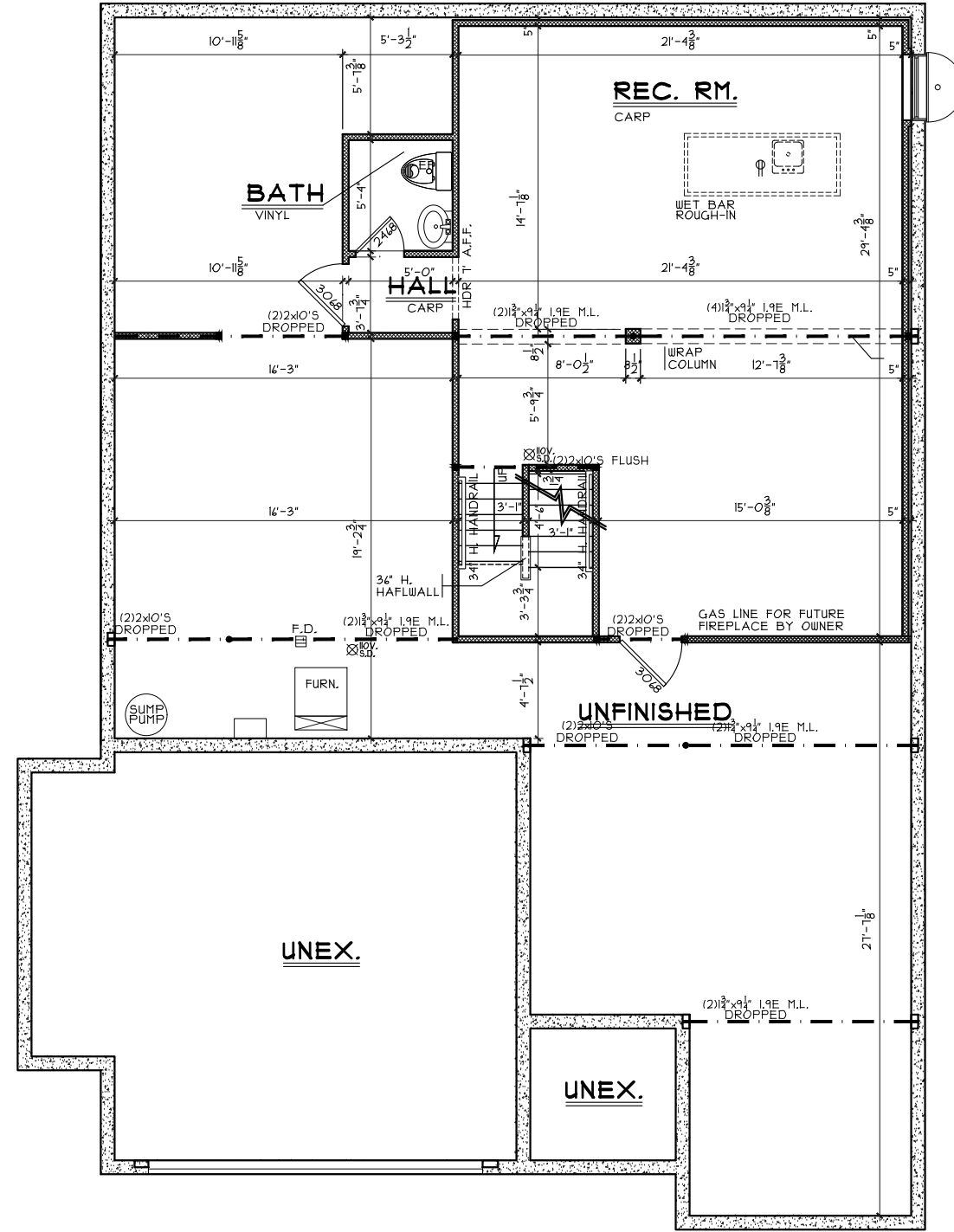

FINISHED LOWER LEVEL

SCALE: 1/8" = 1'-0" 400 SQ. FT.

Finished Lower Level

Plan : Mayfair II
Date : 5.5.2023
Drawn : JRK
Scale : As Noted
Revised : 6.8.2023
Sheet : 4 of 8



Prestige - TG-268

Proposed Residence:
Copeland Residence
673 Red Maple Lane
Timber Glen

Wilmington
Clinton County

Mayfair II - A2 - Vinyl

Cristo Homes reserves all property rights in these plans. These plans are not to be reproduced, changed, or copied in any manner. They are not to be given to a third party, either in full or in part, without first receiving written permission from Cristo Homes. In the event these plans are used by a third party, Cristo Homes shall be held harmless.

Issue Dates

Review

A2a

