

TG 282
673 Catalpa Drive
Wilmington, OH 45177

1 story basement

3pc rough - unfinished basement

1 tub

1 shower

2 hose bibs - no valves required

ice maker

Vent kitchen sink

House pays to add pressure regulator - install it

Laundry tub

Gas Furnace

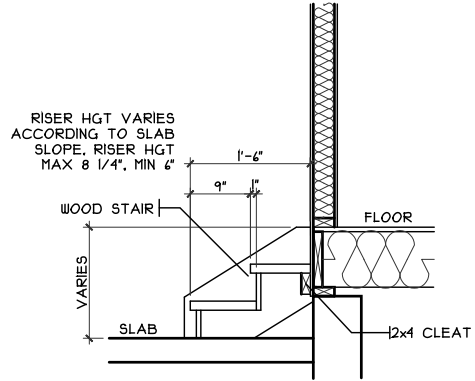

GARAGE STEPS
SCALE: 1/8" = 1'-0"

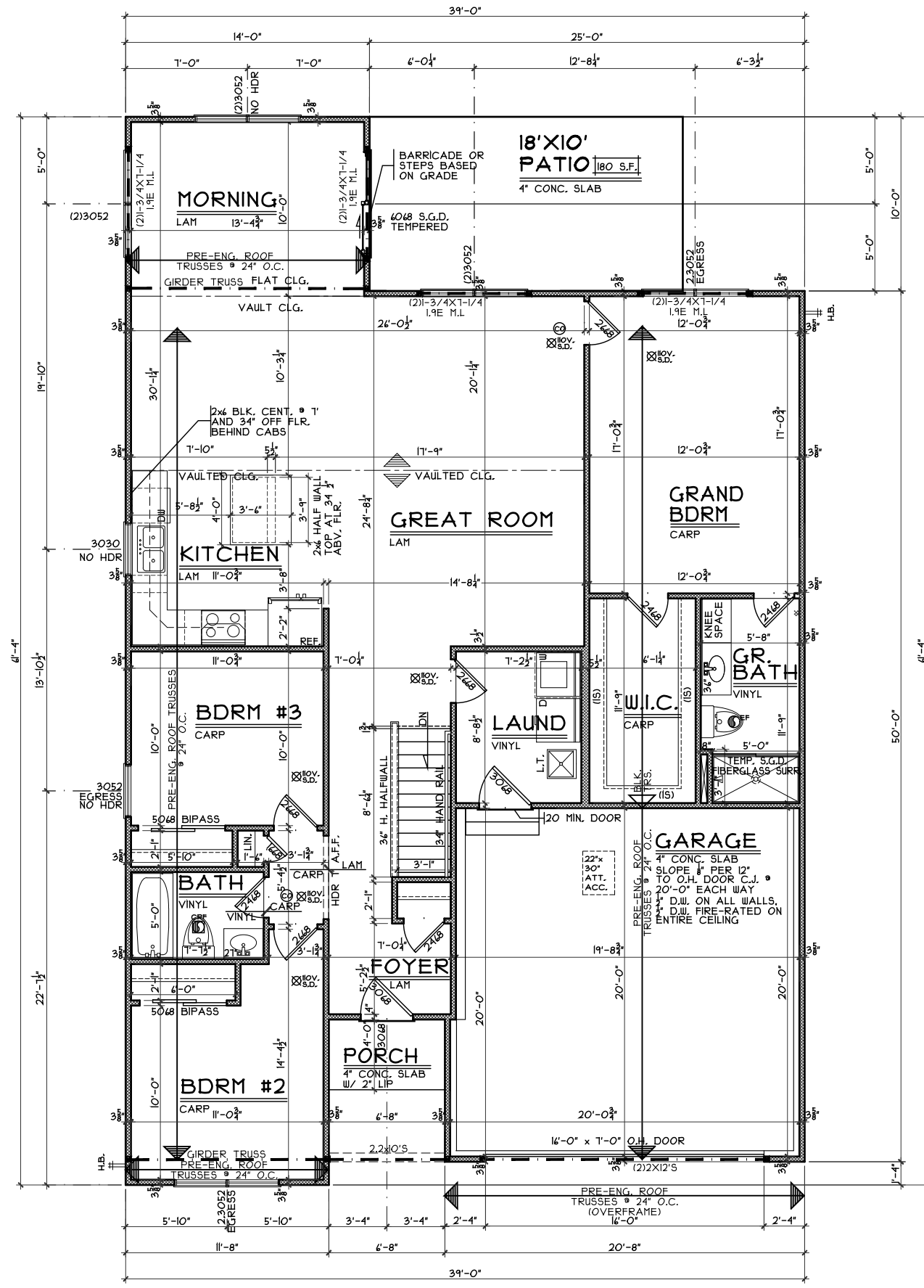

FIRST FLOOR PLAN
SCALE: 1/8" = 1'-0" 1639 S.F.

First Floor Plan
Plan: Marion Basement
Date: 5/28/24
Drawn: JRK
Scale: As Noted
Revised: 6/7/24
Sheet: 4 of 7

Renaissance - TG-272
Proposed Residence:
Bierau Residence
1327 Timber Glen Drive
Timber Glen Lot 272

Marion Basement - A1 - Vinyl
Cristo Homes reserves all property rights in these plans. These plans are not to be reproduced, changed, or copied in any manner. They are not to be given to a third party, either in full or in part, without first receiving written permission from Cristo Homes. In the event these plans are used by a third party, Cristo Homes shall be held harmless.

Wilmington
Clinton County

CRISTO HOMES
7594-A Tylers Place Blvd.
West Chester, OH 45069
513.755.0570 www.cristohomes.com

A3