

TH 6148
216 Beckwourth Drive
Monroe, OH 45050

2 Story Basement

VENT the kitchen - do not loop vent or AA it !!

Finished basement and half bath

2 hose bibs - no valves required

ice maker

2 tub

Gas Furnace

FOR PERMITTING PURPOSES ONLY.

INFORMATION FROM CONSTRUCTION DRAWINGS. UTILITIES SHOWN HEREON ARE FOR GRAPHICAL PURPOSES ONLY AND MAY NOT REFLECT CURRENT SITE CONDITIONS

CONTRACTOR IS RESPONSIBLE FOR THE VERIFICATION OF THE LOCATION AND DEPTH OF WATER, SANITARY AND OTHER UTILITY MAINS AND SERVICES BEFORE CONSTRUCTION.

GRADE/SPOT ELEVATIONS, FOUNDATION ELEVATIONS ARE ONLY RECOMMENDATIONS AND MAY VARY DUE TO CURRENT SITE CONDITIONS.

ALL ELEVATIONS ARE EXISTING UNLESS SPECIFIED WITH AN "E" FOR EXISTING OR A "P" FOR PROPOSED.

A STANDARD FORMULA WAS USED TO DETERMINE FINISH FLOOR GRADE. FINAL FINISH FLOOR ELEVATION IS CONTRACTOR'S RESPONSIBILITY.

UNLESS F.F.E., M.O.E. OR M.B.E. ARE FIELD VERIFIED BY AN ENGINEERING FIRM, CONTRACTOR TAKES FULL RESPONSIBILITY FOR THE FINISH FLOOR ELEVATION.

CONTRACTOR IS RESPONSIBLE FOR POSITIVE DRAINAGE AROUND/AWAY FROM HOUSES AND APPROPRIATE FINAL GRADING TO INSURE PROPER DRAINAGE OF THE LOT. SWALE ARROWS AND DRAINAGE ROUTES ARE SUBJECT TO CHANGE DEPENDING ON GRADING AND SITE CONDITIONS. PROPOSED CONTOURS SHOWN HEREON ARE FOR GRAPHICAL PURPOSES ONLY.

APEX ASSUMES NO RESPONSIBILITY FOR SOIL CONDITIONS, GROUND WATER CONDITIONS AND ANY POTENTIAL WATER INFILTRATION. CONTRACTOR IS RESPONSIBLE FOR ADEQUATE WATERPROOFING INSTALLATION AND DRAINAGE MEASURES.

APEX ENGINEERING & SURVEYING INC. ADVISES AGAINST HOLDING THE MINIMUM REQUIRED DISTANCE ON ANY AND ALL SETBACKS, FRONT, REAR, AND SIDES. THE BUILDER ASSUMES ALL RESPONSIBILITIES FOR ANY BUILDING ENCROACHMENTS THAT MAY OCCUR.

CITY OF MONROE NOTES: THE LOT MUST CONFORM TO THE MINIMUM STANDARDS OF THE CITY'S CODE 1028/EROSION CONTROL AT ALL TIMES.

FINAL GRADING WITH ESTABLISHED GROUND COVER MUST BE IN PLACE PRIOR TO ANY LAND TRANSFERS.

#2 STONE CONSTRUCTION DRIVEWAY MUST BE PLACED PRIOR TO ANY EARTHWORK ACTIVITY OR SILT FENCE PLACEMENT.

PERIMETER BMP'S (BEST MANAGEMENT PRACTICES) MUST BE PLACED PRIOR TO ANY STRIPPING, EXCAVATION OF FOOTERS, ETC.

ALL STRAW WADDLES USED MUST BE A MIN. OF 12" DIAMETER AND PROPERLY EMBEDDED AND STAKED.

NO STRAW WADDLES SHALL BE USED ADJACENT TO CONSERVATION EASEMENT AREAS OR STATE WATERWAYS.

HOME BUILDER IS REQUIRED TO SWEEP STREET ADJACENT TO SITE DAILY. ALSO, WILL BE RESPONSIBLE FOR MAINTAINING INLET PROTECTION OF CURB INLET IN FRONT OF SITE DURING CONSTRUCTION OF HOME.

NO MATERIAL SHALL BE STOCKPILED ON THE ROADWAY SURFACE.

ALL DUMPSTER'S MUST BE COVERED.

ALL DOWNSPOUTS TO TERMINATE ONTO SPLASH BLOCKS (UNLESS NOTED)

PLOT PLAN

LOT 6148 (11,912 SF) 0.2735 ACRES THE TRAILS OF TODHUNTER, SECTION TWO, BLOCK B CITY OF MONROE BUTLER COUNTY, OHIO FOR: CRISTO HOMES

CONTRACTOR IS RESPONSIBLE FOR VERIFYING AND ADHERING TO ANY (STATE, CITY, COUNTY, TOWNSHIP, ETC.) ENGINEERING, CONSTRUCTION, MATERIAL AND SAFETY CODES, SPECIFICATION AND/OR REQUIREMENTS.

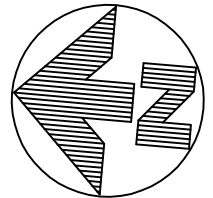
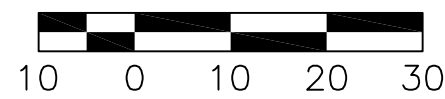
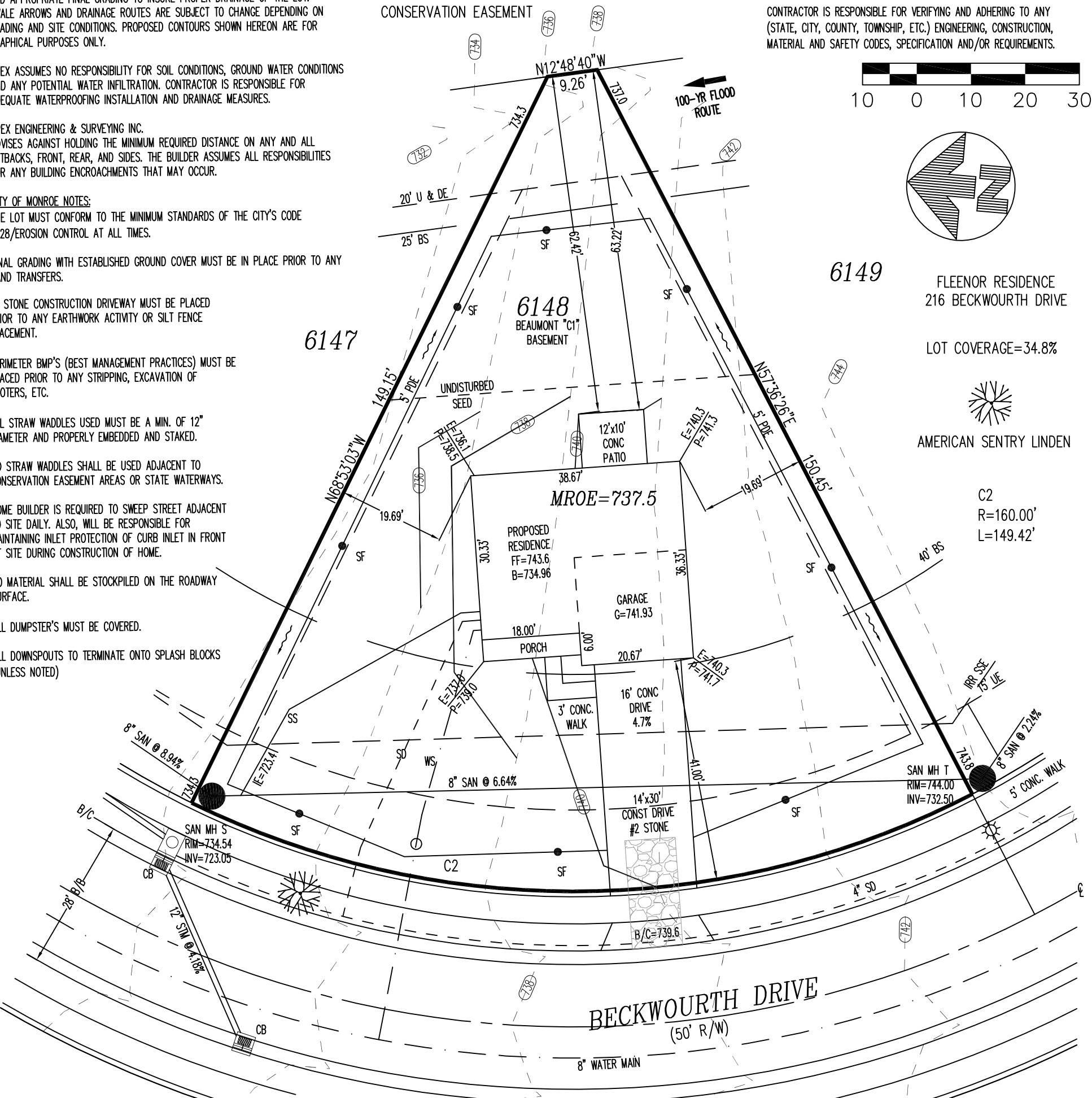

6149
FLEENOR RESIDENCE
216 BECKWORTH DRIVE
LOT COVERAGE=34.8%
AMERICAN SENTRY LINDEN
C2
R=160.00'
L=149.42'

QUANTITIES

TOTAL LOT AREA	11912	sq. ft.
CITY WALK	684	sq. ft.
HOUSE WALK	43	sq. ft.
DRIVE	764	sq. ft.
APRON	93	sq. ft.
PATIO AND PORCHES	192	sq. ft.
DECK	0	sq. ft.
SEEDING AREA	8296	sq. ft.
UNDISTURBED AREA	2221	sq. ft.

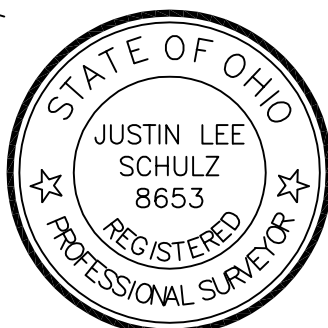

SETBACKS:
FRONT YARD=40'
REAR YARD=25'
SIDE YARD=10' MIN/20' TOTAL

M.R.O.E.=737.5
TOP OF WINDOW WELLS OR BOTTOM OF BASEMENT WINDOWS TO BE AT OR ABOVE THE M.O.E.

2 WORKING DAYS
BEFORE YOU DIG

CALL TOLL FREE 800-362-2764
OHIO UTILITIES PROTECTION SERVICE

SCALE: 1"=20'
DATE: 07-01-23
DRAWN: JLL
DESIGNED:
CHECKED: JLS

1068 N. UNIVERSITY BLVD MIDDLETOWN, OHIO 45042
PH.-(513) 424-5202 OR (513) 932-8991 FAX - (513) 424-6202

REVISIONS:

-
-
-
-

PROJECT: TRAILS OF TODHUNTER	SHEET
DRAWING: 231291PA	1 OF 1

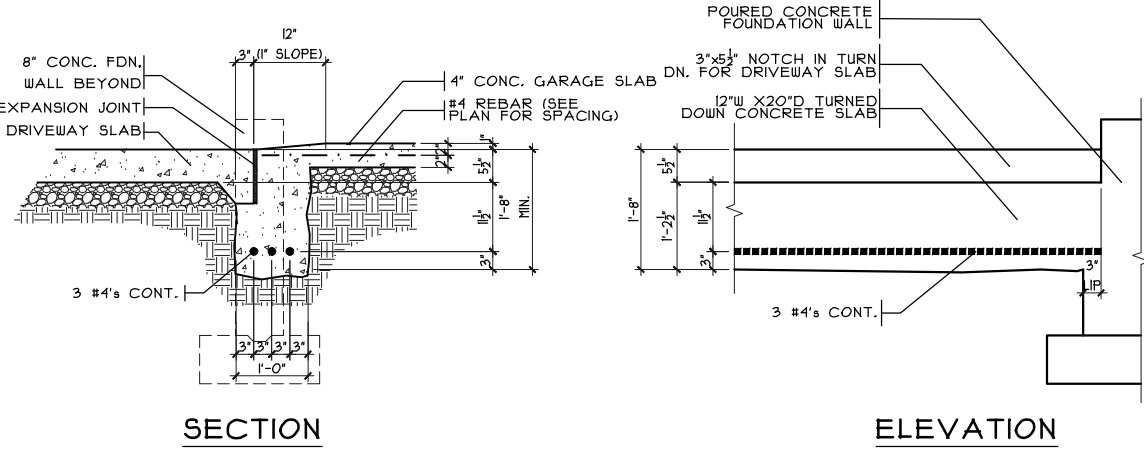

GARAGE DOOR GRADE BM
SCALE: 3/8" = 1'-0"

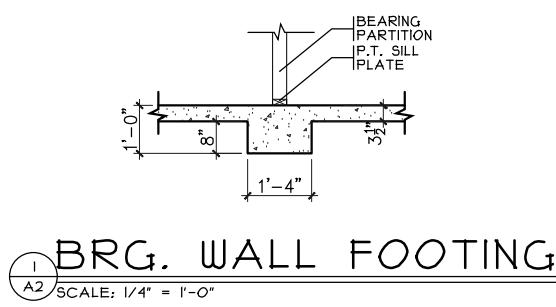

BRG. WALL FOOTING
SCALE: 1/4" = 1'-0"

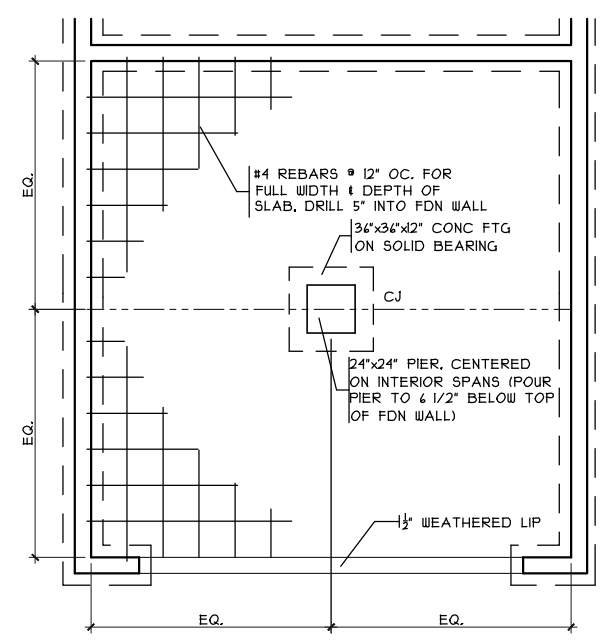

GRADE BM DETAIL
SCALE: 1/8" = 1'-0"

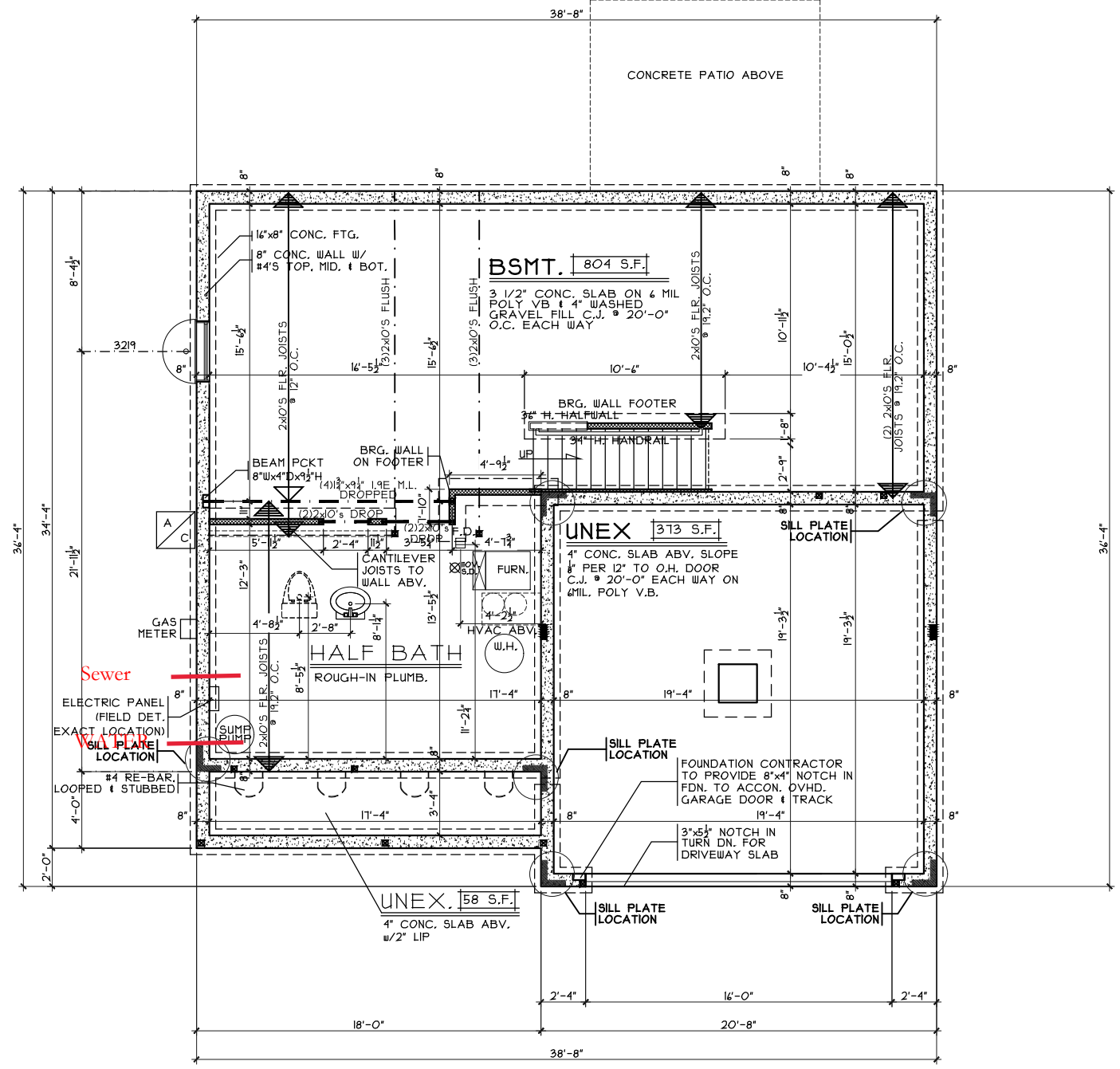

FOUNDATION PLAN
SCALE: 1/8" = 1'-0"

Foundation Plan
Plan: Basement
Date: 6/26/23
Drawn: JRK
Scale: As Noted
Revised: 8/24/23
Sheet: 3 of 9

Proposed Residence:
Fleenor Residence
216 Beckwourth Drive
Trails of Todhunter Lot 6148

Rennaissance - TH-6148

Beaumont - C1 - Comp.
Cristo Homes reserves all property rights in these plans. These plans are not to be reproduced, changed, or copied in any manner. They are not to be given to a third party, either in full or in part, without first receiving written permission from Cristo Homes. In the event these plans are used by a third party, Cristo Homes shall be held harmless.

Monroe
Butler County

CRISTO HOMES
7594-A Tylers Place Blvd.
West Chester, OH 45069
513.795.0570 www.cristohomes.com

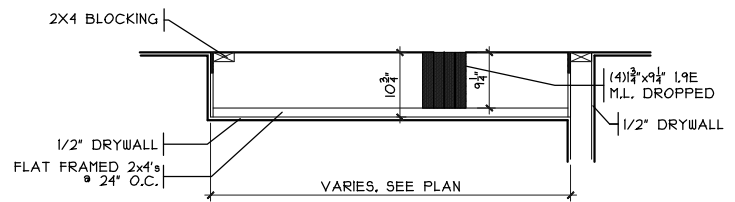

DROP CEILING DETAIL
SCALE: 1/8" = 1'-0"

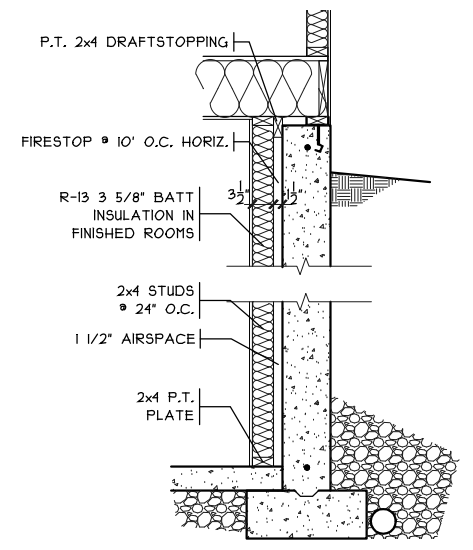

FIN. LL WALL DETAIL
SCALE: 3/8" = 1'-0"

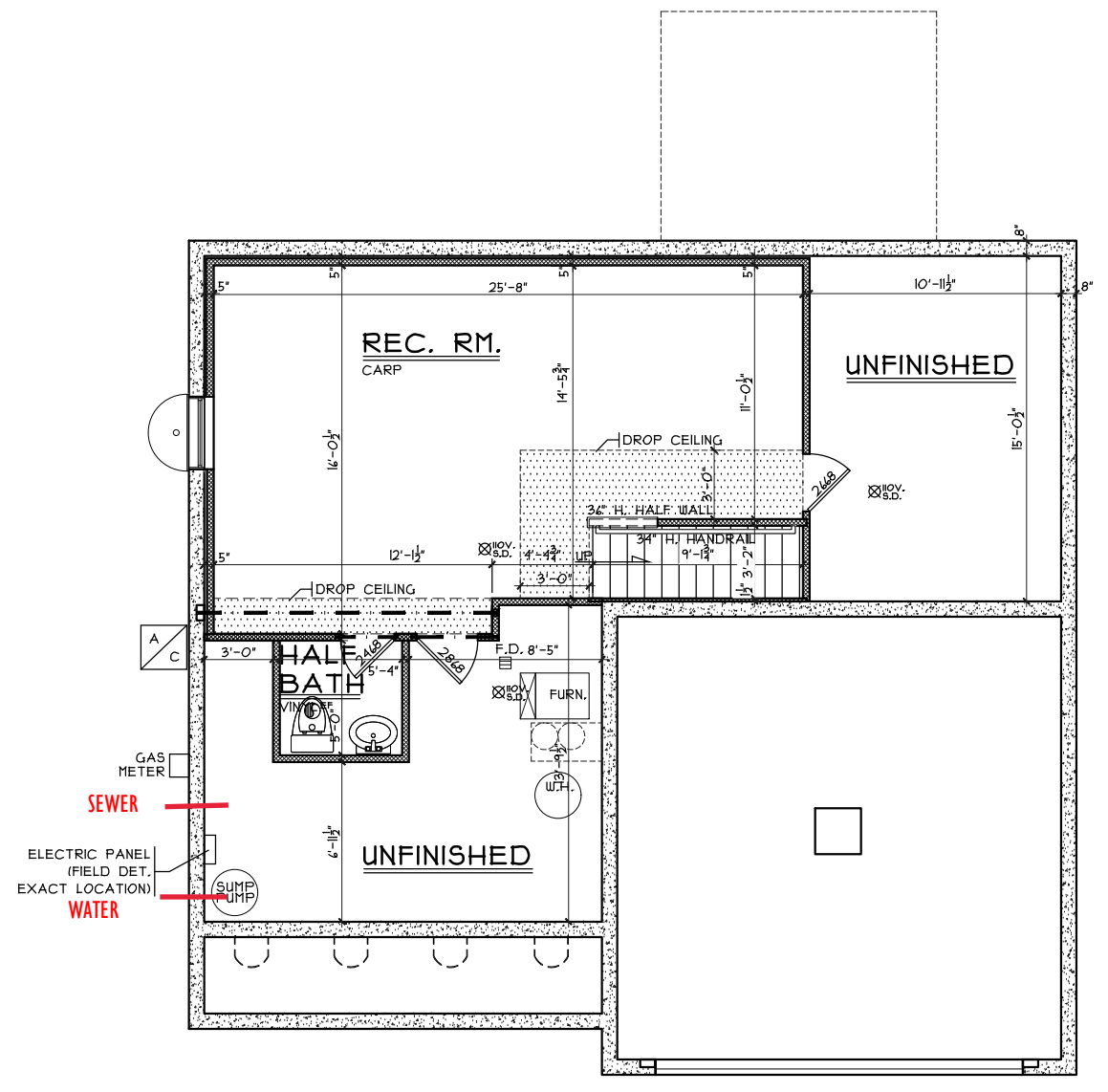

LOWER LEVEL PLAN
SCALE: 1/8" = 1'-0" 449 S.F.

Foundation Plan
Plan: Beaumont Basement
Date: 6/26/23
Drawn: JRK
Scale: As Noted
Revised: 8/24/23
Sheet: 4 of 9

Renaissance - TH-6148
Proposed Residence:
Fleenor Residence
216 Beckwourth Drive
Trails of Todhunter Lot 6148

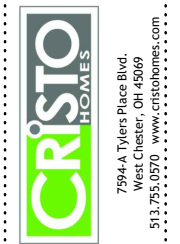

Beaumont - C1 - Comp.

Cristo Homes reserves all property rights in these plans. These plans are not to be reproduced, changed, or copied in any manner. They are not to be given to a third party, either in full or in part, without first receiving written permission from Cristo Homes. In the event these plans are used by a third party, Cristo Homes shall be held harmless.

Issue Dates
Review

Monroe
Butler County

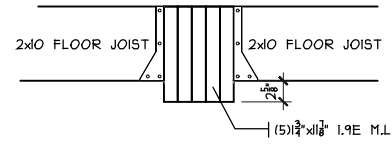

GARAGE BEAM DETAIL
SCALE: 1/8" = 1'-0"

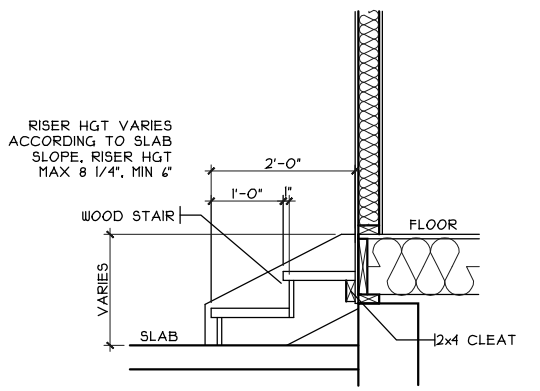

GARAGE STEPS
SCALE: 1/8" = 1'-0"

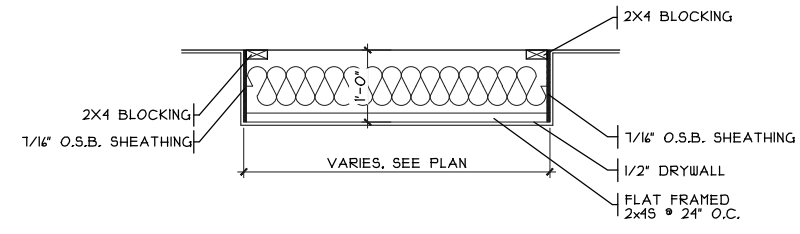

DROP CLG. DETAIL
SCALE: 1/8" = 1'-0"

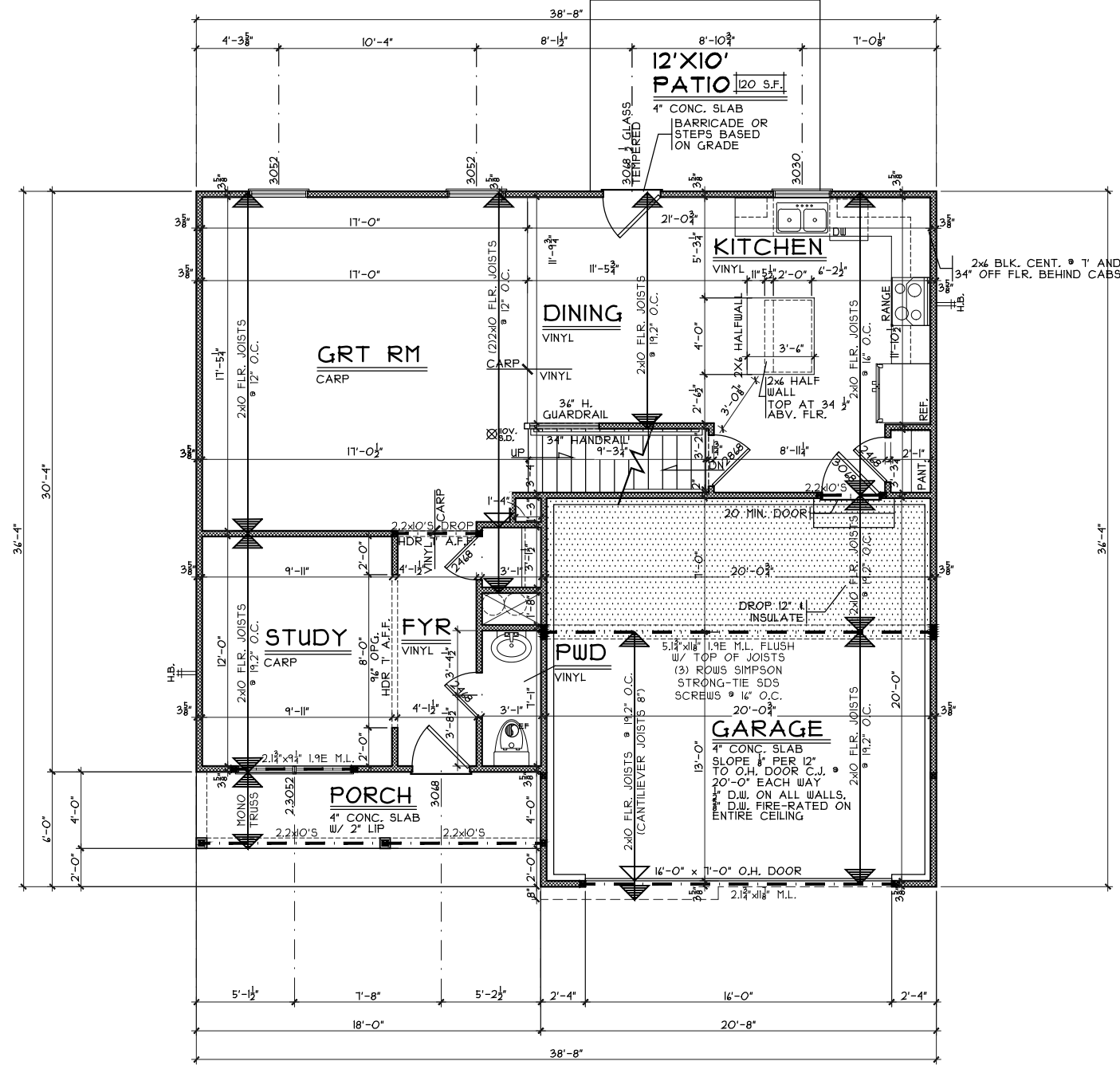

FIRST FLOOR PLAN
SCALE: 1/8" = 1'-0" 882 S.F.

First Floor Plan
Plan: Beaumont Basement
Date: 6/26/23
Drawn: JRK
Scale: As Noted
Revised: 8/24/23
Sheet: 5 of 9



7594-A Tylers Place Blvd.
West Chester, OH 45069
513.755.0570 www.cristohomes.com

Renaissance - TH-6148

Proposed Residence:

Fleenor Residence
216 Beckwourth Drive
Trails of Todhunter Lot 6148

Beaumont - C1 - Comp.

Cristo Homes reserves all property rights in these plans. These plans are not to be reproduced, changed, or copied in any manner. They are not to be given to a third party, either in full or in part, without first receiving written permission from Cristo Homes. In the event these plans are used by a third party, Cristo Homes shall be held harmless.

Issue Dates

Review	Issue Dates

Monroe
Butler County

A3

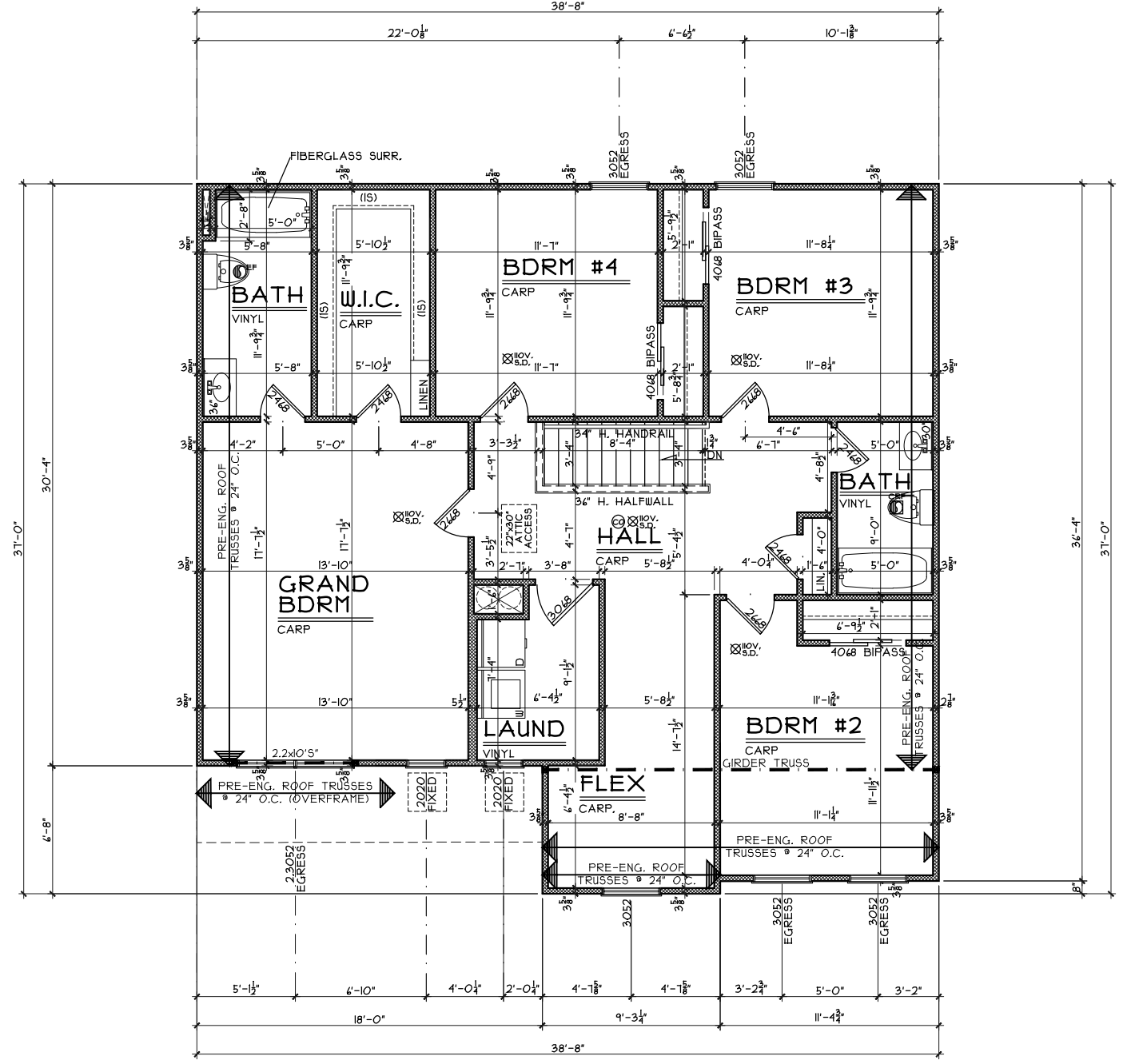

SECOND FLOOR PLAN
SCALE: 1/8" = 1'-0" 1215 S.F.

Second Floor Plan

Plan: Beaumont Basement
Date: 6/26/23
Drawn: JRK
Scale: As Noted
Revised: 8/24/23
Sheet: 6 of 9



7594-A Tylers Place Blvd.
West Chester, OH 45069
513.795.0570 www.cristohomes.com

Renaissance - TH-6148

Proposed Residence:
Fleenor Residence
216 Beckwourth Drive
Trails of Todhunter Lot 6148

Beaumont - C1 - Comp.

Cristo Homes reserves all property rights in these plans. These plans are not to be reproduced, changed, or copied in any manner. They are not to be given to a third party, either in full or in part, without first receiving written permission from Cristo Homes. In the event these plans are used by a third party, Cristo Homes shall be held harmless.

Issue Dates

Review	Issue Dates

Monroe
Butler County

A4