

THICKENED SLAB

SCALE: 1/4" = 1'-0"

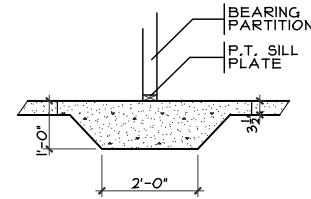

PLUMBING DIMS.

SCALE: 1/8" = 1'-0"

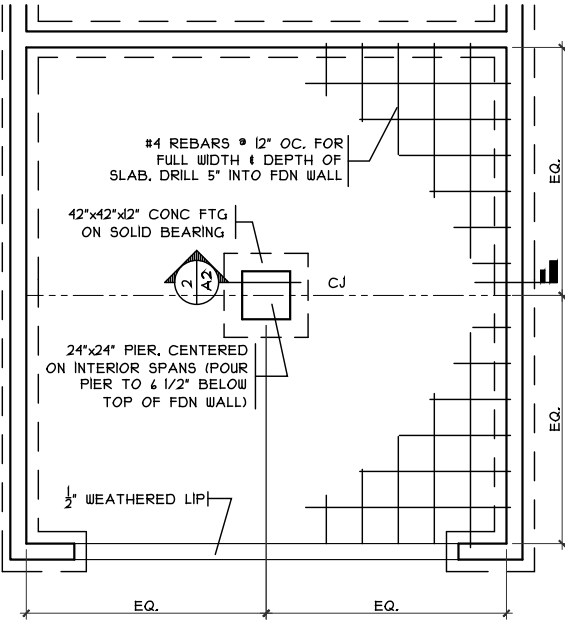
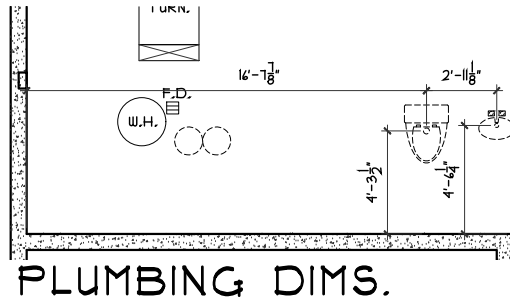

GRADE BM DETAIL

SCALE: 1/8" = 1'-0"

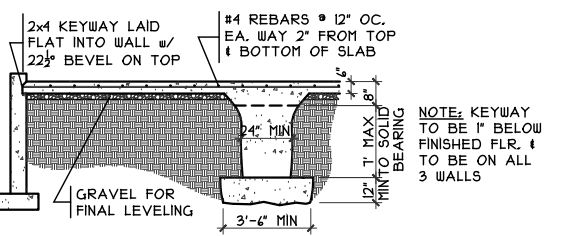

GRADE BM SECTION

SCALE: 1/8" = 1'-0"

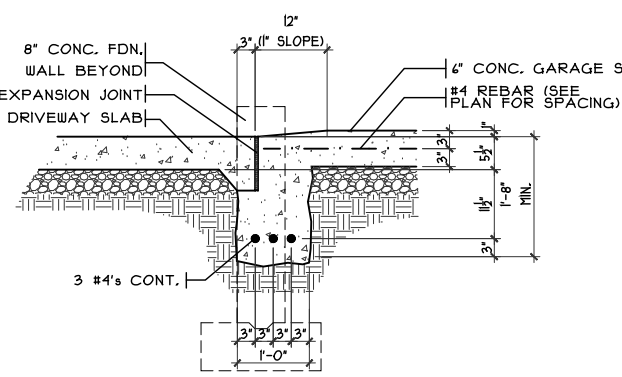

SECTION

GARAGE DOOR GRADE BM

SCALE: 3/8" = 1'-0"

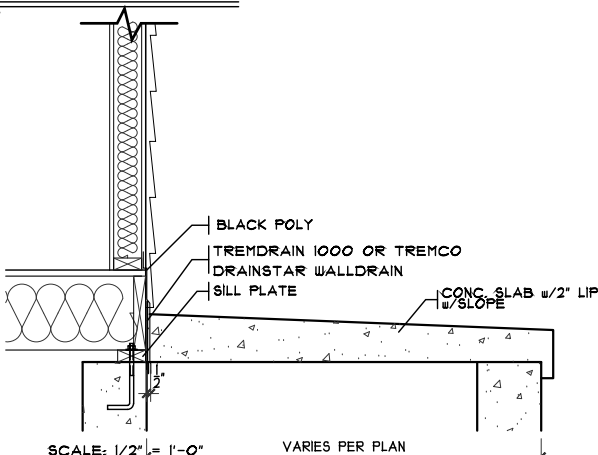

PORCH DETAIL

SCALE: 1/2" = 1'-0"

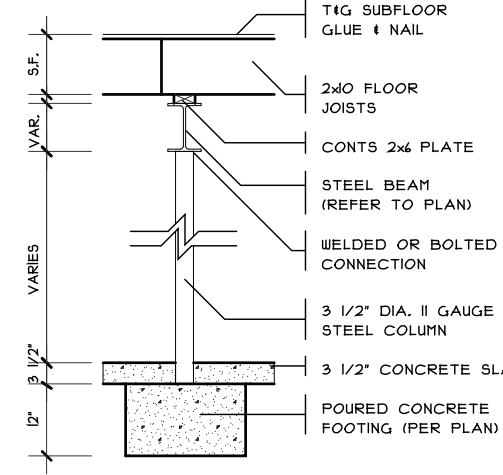

COLUMN DETAIL

SCALE: 1/4" = 1'-0"

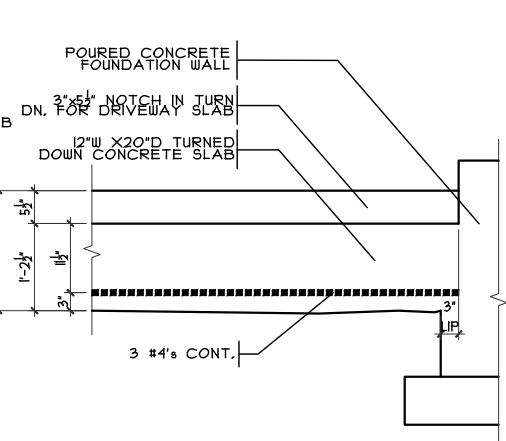

ELEVATION

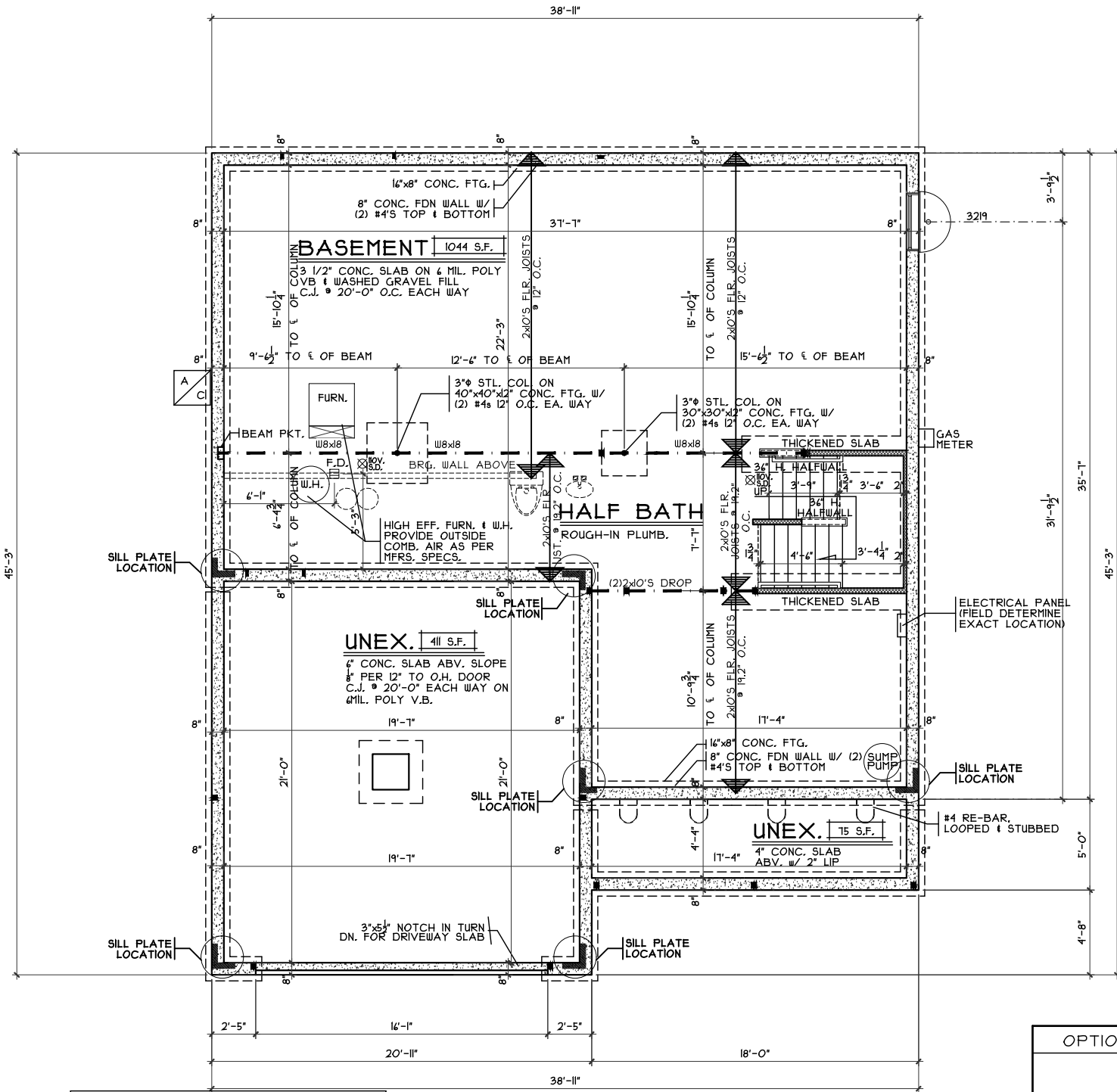

NOTE: ■ DENOTES BEARING CRIPPLES. THERE SHOULD BE ONE CRIPPLE FOR EACH BEARING MEMBER. CONTINUOUS TO SOLID BEARING BELOW.

FOUNDATION PLAN

SCALE: 1/8" = 1'-0"

OPTIONS

Foundation Plan

Plan: Queensworth
Date: 1.8.2021
Drawn: KMA
Scale: As Noted
Revised: 1.25.2021
Sheet: 3 of 12



7944 Tyers Place Blvd.
West Chester, OH 45389
513.755.0570 • www.cristohomes.com

TH-6099

Proposed Residence:

Market Home

113 Nettleton Ct

Trails Of Todhunter Lot #6099

Queensworth - B4 - Comp.

Cristo Homes reserves all property rights in these plans. These plans are not to be reproduced, changed, or copied in any manner. They are not to be given to a third party, either in full or in part, without first receiving written permission from Cristo Homes. In the event these plans are used by a third party, Cristo Homes shall be held harmless.

Issue Dates

Review

Monroe

Butler County

A2

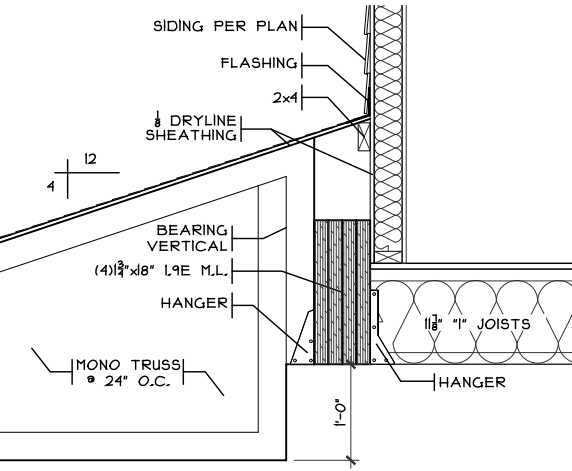

GARAGE DETAIL
SCALE: 1/2" = 1'-0"

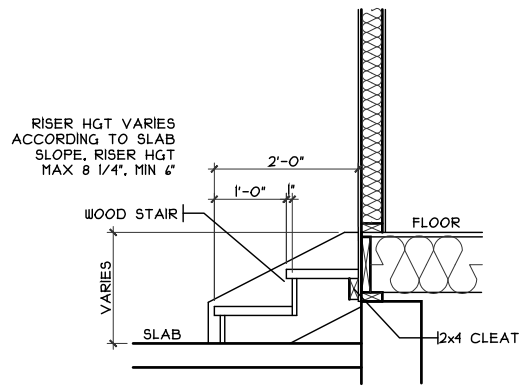

GARAGE STEPS
SCALE: 1/8" = 1'-0"

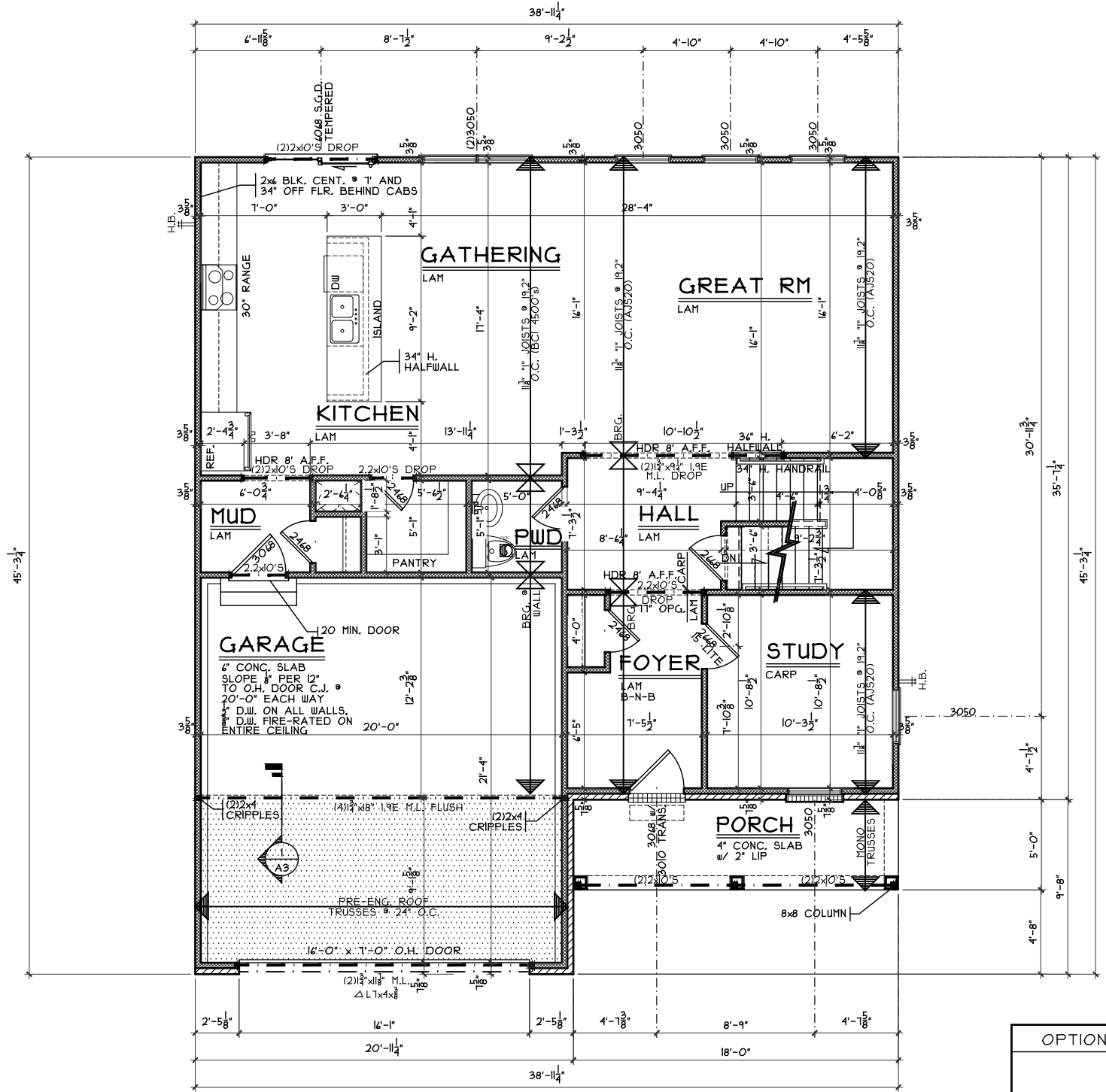

NOTE:
■ DENOTES BEARING CRIPPLES. THERE SHOULD BE ONE CRIPPLE FOR EACH BEARING MEMBER. CONTINUOUS TO SOLID BEARING BELOW.

FIRST FLOOR PLAN
SCALE: 1/8" = 1'-0" 1137 SQ. FT.

OPTIONS

First Floor Plan

Plan: Queensworth
Date: 1.8.2021
Drawn: KMA
Scale: As Noted
Revised: 1.25.2021
Sheet: 4 of 12



7894A Tyers Place Blvd.
West Chester, OH 45389
513.755.0570 • www.cristohomes.com

TH-6099

Proposed Residence:
Market Home
113 Nettleton Ct
Trails Of Todhunter Lot #6099

Monroe
Butler County

Queensworth - B4 - Comp.

Cristo Homes reserves all property rights in these plans. These plans are not to be reproduced, changed, or copied in any manner. They are not to be given to a third party, either in full or in part, without first receiving written permission from Cristo Homes. In the event these plans are used by a third party, Cristo Homes shall be held harmless.

Issue Dates

Review

A3

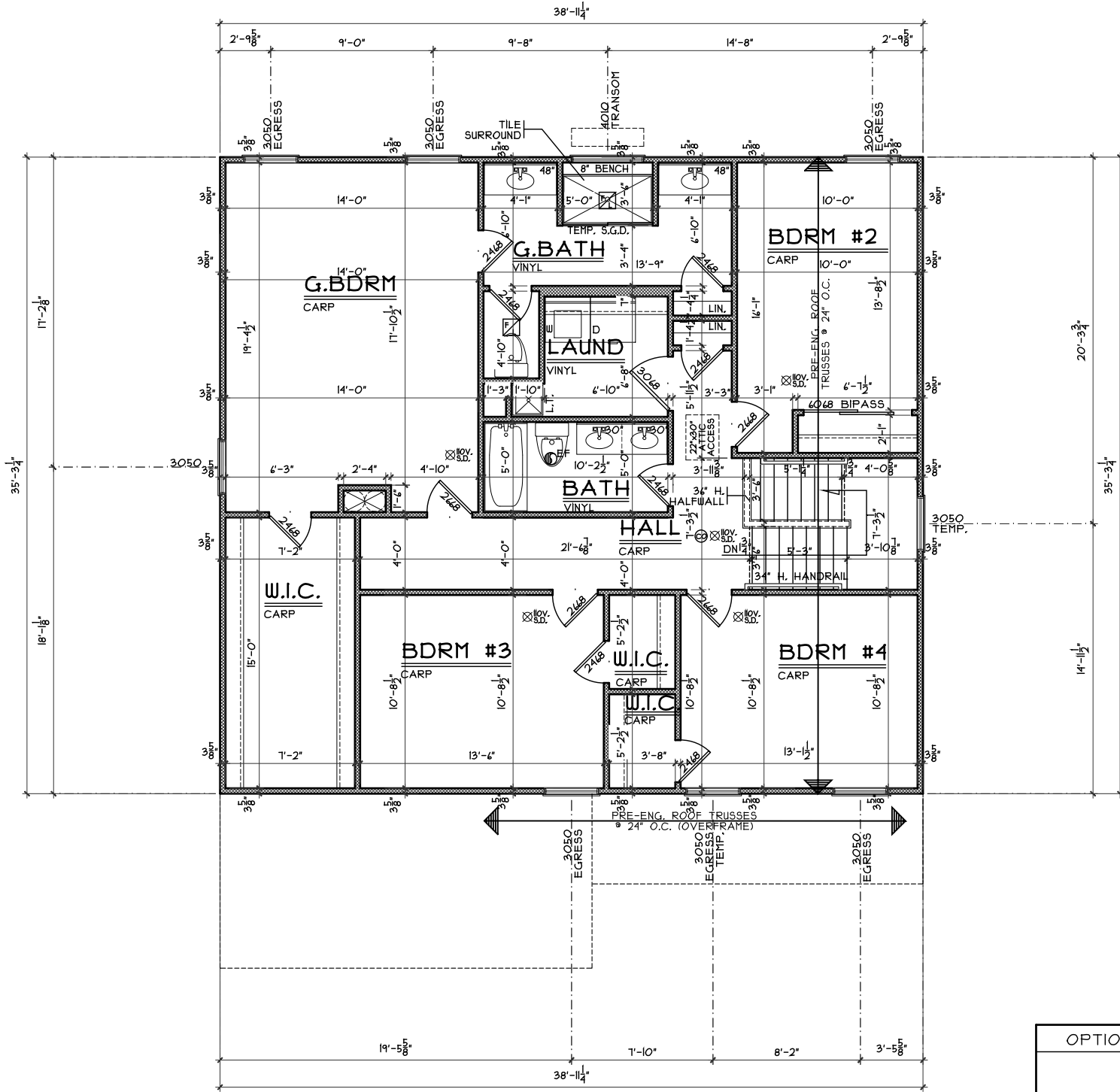

NOTE:
 ■ DENOTES BEARING CRIPPLES. THERE SHOULD BE ONE CRIPPLE FOR EACH BEARING MEMBER, CONTINUOUS TO SOLID BEARING BELOW.

SECOND FLOOR PLAN
 SCALE: 1/8" = 1'-0" 1305 SQ. FT.

OPTIONS

Second Floor Plan

Plan: Queensworth
 Date: 1.8.2021
 Drawn: KMA
 Scale: As Noted
 Revised: 1.25.2021
 Sheet: 5 of 12



TH-6099

Proposed Residence:
 Market Home
 113 Nettleton Ct
 Trails Of Todhunter Lot #6099

Monroe
 Butler County

Queensworth - B4 - Comp.

Cristo Homes reserves all property rights in these plans. These plans are not to be reproduced, changed, or copied in any manner. They are not to be given to a third party, either in full or in part, without first receiving written permission from Cristo Homes. In the event these plans are used by a third party, Cristo Homes shall be held harmless.

Issue Dates

Issue Dates	Review

A4