

TR 2244

2863 Pine Leaf Court

Hamilton, OH 45013

2 Story Basement

Vent kitchen sink

2 hose bibs - no valves required

ice maker

2 tub

Gas Furnace

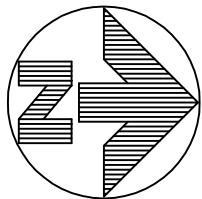
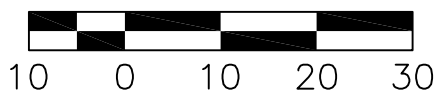

PLOT PLAN

LOT 32244 (5,460 SF) 0.1253 ACRES

ENCLAVE AT TWIN RUN, SECTION 3

CITY OF HAMILTON

BUTLER COUNTY, OHIO

FOR: CRISTO HOMES

QUANTITIES

TOTAL LOT AREA	5,460	sq. ft.
CITY WALK	180	sq. ft.
HOUSE WALK	48	sq. ft.
DRIVE	512	sq. ft.
APRON	185	sq. ft.
PATIO AND PORCHES	33	sq. ft.
DECK	9	sq. ft.
SEEDING AREA	2873	sq. ft.
UNDISTURBED AREA	1474	sq. ft.

SETBACKS:
 FRONT YARD=25'
 REAR YARD=20'
 SIDE YARD=5'

RENTAL HOME
 2863 PINE LEAF COURT



FOR PERMITTING PURPOSES ONLY.

TOPOGRAPHY SHOWN HEREON ARE DERIVED FROM AS-BUILT SURVEY PROVIDED BY CRISTO HOMES. MAY NOT REFLECT CURRENT CONDITIONS.

INFORMATION FROM CONSTRUCTION DRAWINGS. UTILITIES SHOWN HEREON ARE FOR GRAPHICAL PURPOSES ONLY AND MAY NOT REFLECT CURRENT SITE CONDITIONS

BUILDER IS RESPONSIBLE FOR THE VERIFICATION OF THE LOCATION AND DEPTH OF WATER, SANITARY AND OTHER UTILITY MAINS AND SERVICES BEFORE CONSTRUCTION.

GRADE/SPOT ELEVATIONS, FOUNDATION ELEVATIONS ARE ONLY RECOMMENDATIONS AND MAY VARY DUE TO CURRENT SITE CONDITIONS.

ALL ELEVATIONS ARE EXISTING UNLESS SPECIFIED WITH AN "E" FOR EXISTING OR A "P" FOR PROPOSED.

A STANDARD FORMULA WAS USED TO DETERMINE FINISH FLOOR GRADE. FINAL FINISH FLOOR ELEVATION IS CONTRACTOR'S RESPONSIBILITY.

UNLESS F.F.E., M.O.E. OR M.B.E. ARE FIELD VERIFIED BY AN ENGINEERING FIRM, CONTRACTOR TAKES FULL RESPONSIBILITY FOR THE FINISH FLOOR ELEVATION.

BUILDER IS RESPONSIBLE FOR POSITIVE DRAINAGE AROUND/AWAY FROM HOUSES AND APPROPRIATE FINAL GRADING TO INSURE PROPER DRAINAGE OF THE LOT. SWALE ARROWS AND DRAINAGE ROUTES ARE SUBJECT TO CHANGE DEPENDING ON GRADING AND SITE CONDITIONS.

APEX ASSUMES NO RESPONSIBILITY FOR SOIL CONDITIONS, GROUND WATER CONDITIONS AND ANY POTENTIAL WATER INFILTRATION. BUILDER IS RESPONSIBLE FOR ADEQUATE WATERPROOFING INSTALLATION AND DRAINAGE MEASURES.

APEX ENGINEERING & SURVEYING INC. ADVISES AGAINST HOLDING THE MINIMUM REQUIRED DISTANCE ON ANY AND ALL SETBACKS, FRONT, REAR, AND SIDES. THE BUILDER ASSUMES ALL RESPONSIBILITIES FOR ANY BUILDING ENCROACHMENTS THAT MAY OCCUR.

CITY OF HAMILTON NOTES:

CONTRACTOR TO "LEAVE ROUGH GRADE BEHIND CURB IN TREE LAWN 3 INCHES BELOW TOP OF CURB TO HELP STOP SEDIMENT FROM FLOWING INTO THE STREET AND CURB INLETS. FINAL GRADE BEHIND CURB TO BE ESTABLISHED JUST PRIOR TO SEEDING."

*CONST. ENTRANCE--AS SHOWN HEREON FOR GRAPHICAL PURPOSES ONLY, "GRAVEL OR CRUSHED STONE CONSTRUCTION ENTRANCE UNDERLAIN WITH GEOTEXTILE" DIMENSIONS AND MATERIAL TO BE DETERMINED BY CITY.

AN OPERATOR QUALIFIED (OQ) CONTRACTOR MUST INSTALL THE GAS SERVICE FROM THE CURB BOX TO THE METER

THE GAS SERVICE IS TO BE DIRECT BURY

THE MINIMUM VERTICAL DIFFERENCE BETWEEN THE FINISHED FLOOR ELEVATION OF THE LOWEST LEVEL AND THE CROWN OF THE SANITARY SEWER MAIN IS THREE (3) FOOT

IF THE SANITARY SEWER MAIN NEEDS TO BE TAPPED, A FACTORY WYE MUST BE USED. INSERTA-TEES ARE NOT PERMITTED

M.R.O.E.=793.9

TOP OF WINDOW WELLS OR BOTTOM OF BASEMENT WINDOWS TO BE AT OR ABOVE THE M.O.E.

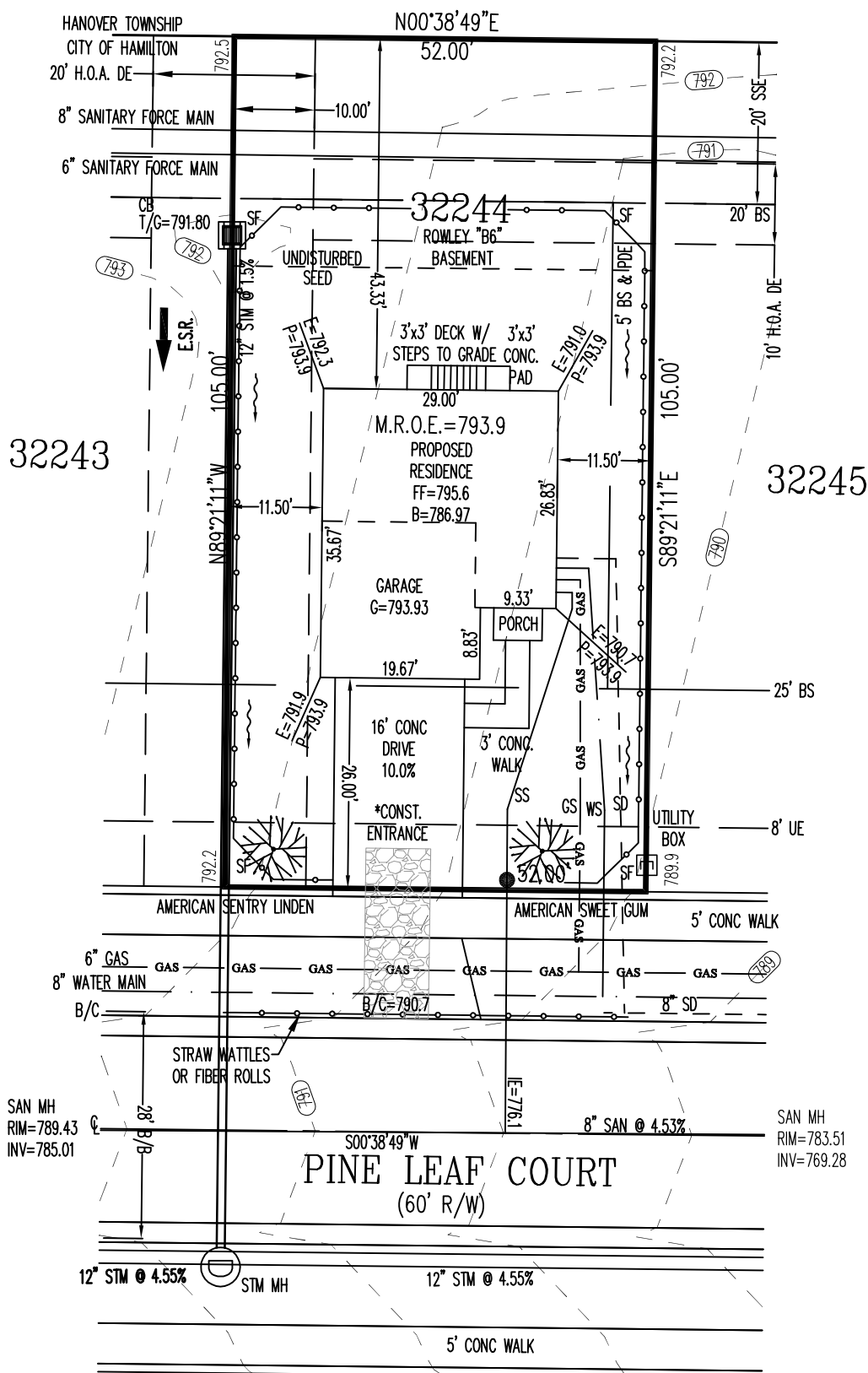

YARD TREE
 (SEE APPROVED TREE LIST AND SIZE REQUIREMENTS IN CHAPTER 915 OF THE CITY OF HAMILTON CODIFIED ORDINANCES)

2 WORKING DAYS
 BEFORE YOU DIG

 CALL TOLL FREE 800-362-2764
 OHIO UTILITIES PROTECTION SERVICE

SCALE: 1"=20'
 DATE: 07-11-23
 DRAWN: JLL
 DESIGNED:
 CHECKED: JLS

ENGINEERING & SURVEYING, INC.
 1068 N. UNIVERSITY BLVD MIDDLETOWN, OHIO 45042
 PH.-(513) 424-5202 OR (513) 932-8991 FAX - (513) 424-6202

REVISIONS:
 1.
 2.
 3.
 4.

PROJECT: TWIN RUN
 DRAWING: 231214PA

SHEET
 1 OF 1

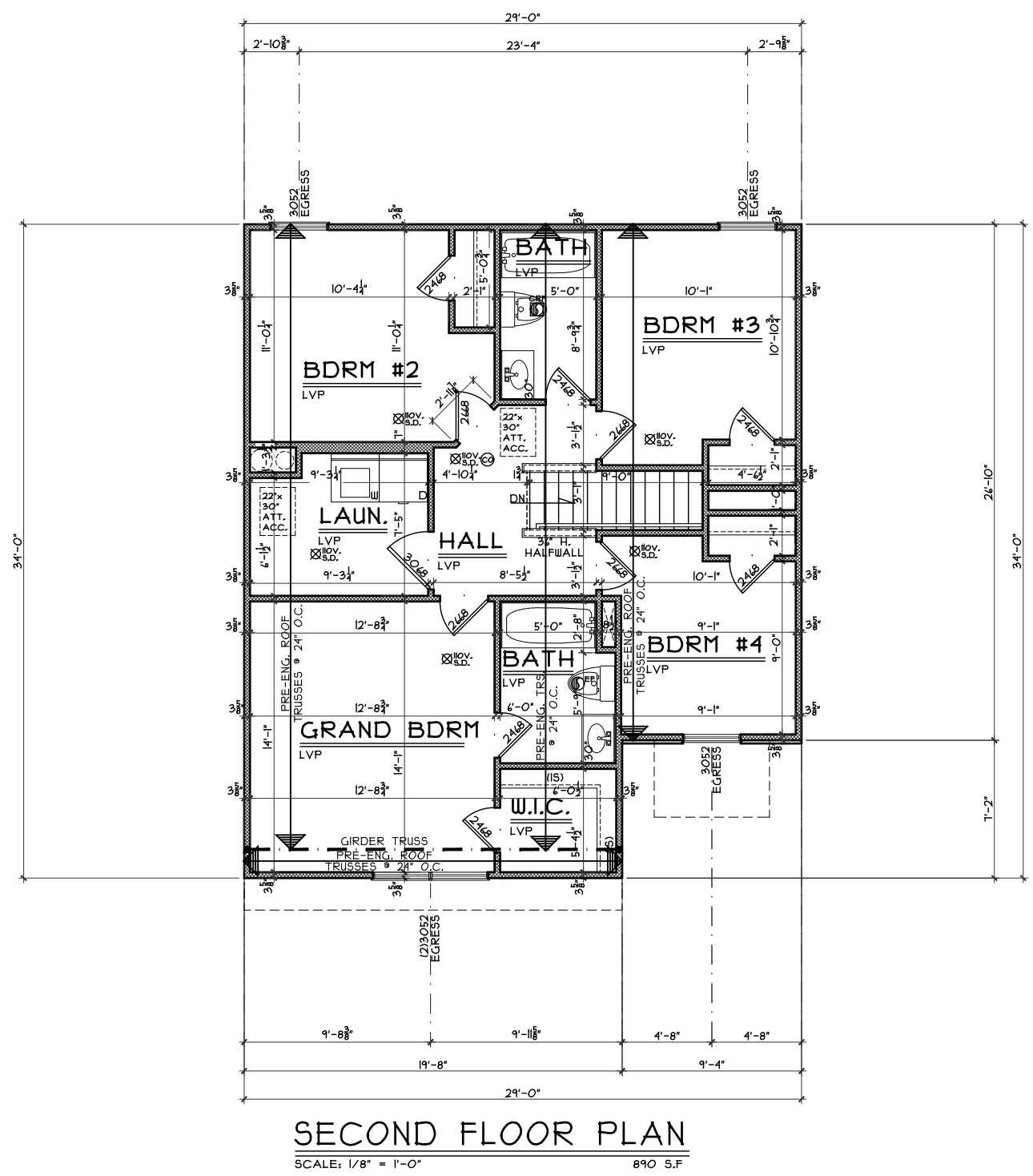

Second Floor Plan

Plan: Rental Rowley Bsmt
Date: 6/19/23
Drawn: JRK
Scale: As Noted
Revised: 6/27/23
Sheet: 5 of 8



7594-A Tylers Place Blvd.
West Chester, OH 45069
513.755.0570 www.cristohomes.com

Renaissance-TR-2244

Proposed Residence:
Rental Home
2863 Pine Leaf Court
Enclave at Twin Run Lot 2244

Rowley Bsmt - B6 - Vinyl

Cristo Homes reserves all property rights in these plans. These plans are not to be reproduced, changed, or copied in any manner. They are not to be given to a third party, either in full or in part, without first receiving written permission from Cristo Homes. In the event these plans are used by a third party, Cristo Homes shall be held harmless.

Issue Dates

Review	Issue Dates

Hamilton
Butler County

A4