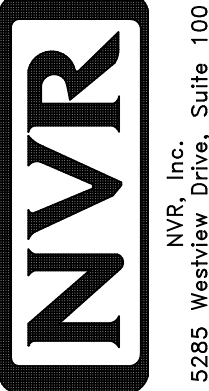

PLUMBING PLAN
SCALE: 1/4" = 1'-0"

NOTE
RADON REMEDIATION
RADON LOOP:
- (4") PERFORATED HDPE "LOOP"
- MUST BE PLACED IN STONE BED SLIGHTLY HIGHER THAN ANY INTERIOR DRAINTILE
- LOOP TO BE SEPARATE FROM ANY DRAINTILE ELEMENTS
- TO BE CORRUGATED HDPE PIPE
- SCREWS TO BE INSTALLED THROUGH LOOP AT TEE UP INTO STACK
STACK REQUIREMENTS:
- 3" PVC STACK (4" IF BASEMENT IS GREATER THAN 2200 SQFT.)
- NO PART OF STACK IS TO BE HORIZONTAL (45° ELBOWS PERMITTED AS REQUIRED)
- PIPE TO BE PHYSICALLY LABELED IN THE FIELD AS "RADON VENT" OR OTHER JURISDICTIONALLY REQUIRED LANGUAGE (ON EVERY LEVEL OF HOUSE)
- ROOF TERMINATION TO BE IN TOP 1/3 OF ROOF
- SCREEN OR VENT CAP INSTALLED TO KEEP PESTS OUT OF RADON VENT AT ROOF TERMINATION.

SHEET NO. A-5	MODEL E.L.M.	SET NO. EMM00	VERSION 01
		DRAWING TITLE PLUMBING PLAN	DRAWN BY
7	OPTION DESCRIPTION	DATE:	OPTION
		C:\NVR\Solves\E.L.M.-EMM00_01\DCY-VC-5646\2518367\Sheets\Lot_Specific\7_A-5_PLUMB_LS.dwg 03/18/22 - 4:17 pm	
DIV-COMM-LOT-UNIT DCY-VC-5646		COMM-LOT WRIGHT LANDING - 5646	
STREET ADDRESS 6002 AVIATION TRAIL		APT. NO. ----	STATE OH
CITY DAYTON		ZIP 45424	
<p>© NVR, Inc. expressly reserves the right to modify or amend these plans at any time without notice. These plans are not to be reproduced, changed or copied in any way without the written consent of NVR, Inc.</p>			
 <p>NVR, Inc. Suite 100 5285 Washington Blvd. Frederick, MD 21703</p>			

LEGEND

	BEARING WALL
	NON BEARING WALL
	INDICATES BEARING FROM POINT-LOAD ABOVE
	JACKS
	BEAM/HEADER
	PAD FOOTING
	STEEL COLUMN
	TRUSS TIE DOWN
	PORTAL FRAME
	JOIST/TRUSS
	LVL
	ENGINEERING PAGE NUMBER

SEE FC DETAILS FOR FRAMING CONNECTORS

- FLOOR PLAN NOTES**
- ALL HEADERS ARE (2) 2x6 w/ 2x4 WALLS OR (3) 2x6 w/ 2x6 WALLS, UNLESS OTHERWISE NOTED.
 - ALL HEADERS TO HAVE (1) 2x4 OR 2x6 JACK AND KING STUD EACH END, UNLESS OTHERWISE NOTED. MULTI-OPENING HEADERS TO HAVE (2) JACKS AT INTERMEDIATE BEARINGS, UNLESS OTHERWISE NOTED. NO ADDITIONAL FLOOR SYSTEM BLOCKING OR CONTINUOUS LOAD PATH JACKS ARE REQUIRED UNLESS OTHERWISE NOTED.
 - ALL EXTERIOR WALLS TO BE 4" w/ OSB OR 3 1/2" w/ LAMINATED FIBROUS STRUCTURAL SHEATHING, ALL INTERIOR WALLS TO BE 3 1/2" UNLESS OTHERWISE NOTED.
 - HATCHED AREAS INDICATE DROPPED CEILINGS. ALL DROPPED CEILINGS ARE 12" UNLESS OTHERWISE NOTED.
 - SEE "BRACED WALL PANEL DETAIL SHEET" FOR SPECIAL WALL FRAMING LOCATIONS AND HEADER SIZES, IF APPLICABLE.
 - SEE STANDARD DETAIL CATEGORY "IT" SHEET(S) FOR INTERIOR TRIM DETAILS.
 - SEE ARCHITECTURAL DETAIL SHEET "AD" FOR HOUSE SPECIFIC INTERIOR TRIM OPTION TABLE.
 - ALL HEADERS IN NON-BEARING WALLS SHALL BE A SINGLE FLAT 2x4 OR 2x6 ATTACHED TO CRIPPLES ABOVE, UNLESS OTHERWISE NOTED.
 - TANKED WATER HEATER SHOWN AS BASE CONDITION. OPTIONAL TANKLESS WATER HEATER IS AVAILABLE IN LIEU OF TANKED WATER HEATER.

- GYPSUM NOTES**
- AT GARAGE:
GYPSUM BOARD AT COMMON WALLS, CEILINGS, BEAM WRAPS AND SUPPORTS PER STANDARD DETAIL FA-(b) FIRE ASSEMBLIES OR AS REQUIRED BY LOCAL CODE.
- AT STAIRS:
1/2" GYPSUM BOARD AT UNDERSIDE OF STAIRS AND WALLS IN CLOSET

NOTE:
EXTERIOR WALLS DRAWN TO FRAMING WIDTH, EXTERIOR SHEATHING IS NOT INCLUDED IN WALL THICKNESS.

ALL WINDOWS HAVE T-0 1/2" HEADER HEIGHT UNLESS OTHERWISE NOTED

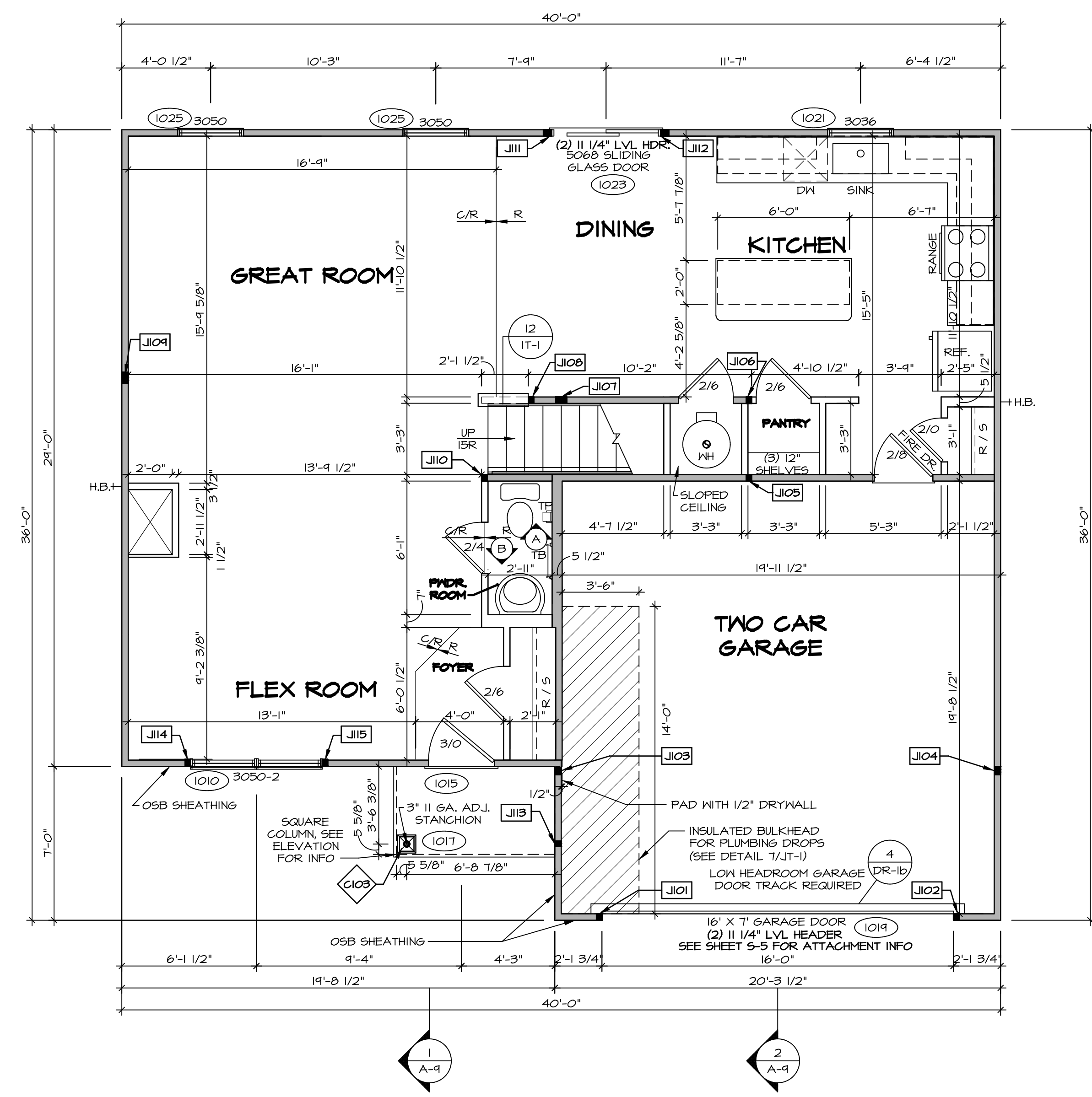

FIRST FLOOR JACK SCHEDULE

IDENTIFIER	DESCRIPTION	ENG. NUM.
J101	JACK - (2) 2X4 SFF STUD GRADE	1011
J102	JACK - (2) 2X4 SFF STUD GRADE	1011
J103	JACK - (3) 2X4 SFF#1	2004
J104	JACK - (3) 2X4 SFF#1	2004
J105	JACK - (2) 2X4 SFF STUD GRADE	1004
J106	JACK - (2) 2X4 SFF STUD GRADE	1004
J107	JACK - (4) 2X4 SFF STUD GRADE	1002
J108	JACK - (2) 2X4 SFF STUD GRADE	1028
J109	JACK - (4) 2X4 SFF STUD GRADE	1008
J110	JACK - (2) 2X4 SFF STUD GRADE	1006
J111	JACK - (3) 2X4 SFF STUD GRADE	1023
J112	JACK - (3) 2X4 SFF STUD GRADE	1023
J113	JACK - (2) 2X4 SFF STUD GRADE	1011
J114	JACK - (2) 2X4 SFF STUD GRADE	1010
J115	JACK - (2) 2X4 SFF STUD GRADE	1010

STEEL COLUMN SCHEDULE

IDENTIFIER	STYLE	HEIGHT	ENG. NUM.	REMARKS
C103	STANCHION PORCH - 3 IN DIA 116A ADJ	T-4 1/2"	1017	F5A

FIRST FLOOR PLAN
SCALE: 1/4" = 1'-0"

© NVR, Inc. expressly reserves the right to modify these plans without notice. These plans are not to be reproduced, changed or altered in any way without the written consent of NVR, Inc.

NVR
NVR, Inc. Suite 100
Frederick, MD 21703
5885 Washburn Ave

SET NO. EMM00
VERSION 01
DRAWN BY
DATE:
OPTION

MODEL ELM
DRAWING TITLE
FIRST FLOOR PLAN
OPTION DESCRIPTION

SHEET NO. A-7
9

DIV-COMM-LOT-UNIT
DCY-VC-5646
COMM-LOT
MRIGHT LANDING - 5646
STREET ADDRESS
6002 AVIATION TRAIL
CITY DAYTON
STATE OH
ZIP 45424

C:\NVR\Solves\ELM_EMM00_01\DCY-VC-5646\2518567\Sheets\Lot_Specific\9_A-7_PLNT_LS.dwg 03/18/22 - 4:17 pm

LEGEND	
	BEARING WALL
	NON BEARING WALL
	INDICATES BEARING FROM POINT-LOAD ABOVE
	JACKS
	BEAM/HEADER
	PAD FOOTING
	STEEL COLUMN
	TRUSS TIE DOWN
	PORTAL FRAME
	JOIST/TRUSS
	LVL
	ENGINEERING PAGE NUMBER

SEE FC DETAILS FOR FRAMING CONNECTORS

- FLOOR PLAN NOTES**
- ALL HEADERS ARE (2) 2x6 w/ 2x4 WALLS OR (3) 2x6 w/ 2x6 WALLS, UNLESS OTHERWISE NOTED.
 - ALL HEADERS TO HAVE (1) 2x4 OR 2x6 JACK AND KING STUD EACH END, UNLESS OTHERWISE NOTED. MULTI-OPENING HEADERS TO HAVE (2) JACKS AT INTERMEDIATE BEARINGS, UNLESS OTHERWISE NOTED. NO ADDITIONAL FLOOR SYSTEM BLOCKING OR CONTINUOUS LOAD PATH JACKS ARE REQUIRED UNLESS OTHERWISE NOTED.
 - ALL EXTERIOR WALLS TO BE 4" w/ OSB OR 3 1/2" w/ LAMINATED FIBROUS STRUCTURAL SHEATHING, ALL INTERIOR WALLS TO BE 3 1/2" UNLESS OTHERWISE NOTED.
 - HATCHED AREAS INDICATE DROPPED CEILING. ALL DROPPED CEILING ARE 12" UNLESS OTHERWISE NOTED.
 - SEE "BRACED WALL PANEL DETAIL SHEET" FOR SPECIAL WALL FRAMING LOCATIONS AND HEADER SIZES, IF APPLICABLE.
 - SEE STANDARD DETAIL CATEGORY "IT" SHEET(S) FOR INTERIOR TRIM DETAILS.
 - SEE ARCHITECTURAL DETAIL SHEET "AD" FOR HOUSE SPECIFIC INTERIOR TRIM OPTION TABLE.
 - ALL HEADERS IN NON-BEARING WALLS SHALL BE A SINGLE FLAT 2x4 OR 2x6 ATTACHED TO CRIPPLES ABOVE, UNLESS OTHERWISE NOTED.
 - TANKED WATER HEATER SHOWN AS BASE CONDITION. OPTIONAL TANKLESS WATER HEATER IS AVAILABLE IN LIEU OF TANKED WATER HEATER.

NOTE:
EXTERIOR WALLS DRAWN TO FRAMING WIDTH, EXTERIOR SHEATHING IS NOT INCLUDED IN WALL THICKNESS.

ALL WINDOWS HAVE 1'-4 5/8" HEADER HEIGHT UNLESS OTHERWISE NOTED

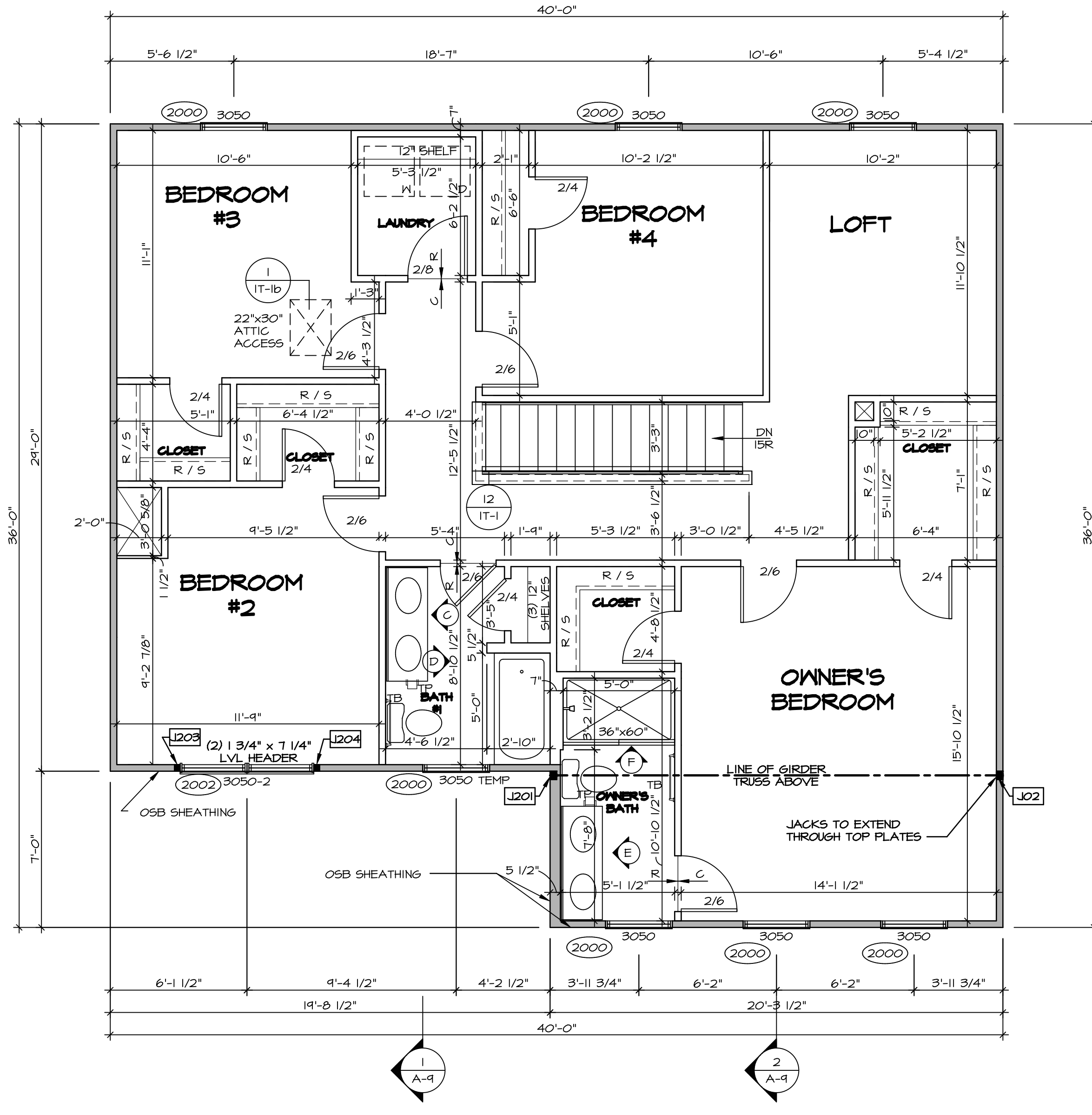

SECOND FLOOR PLAN
SCALE: 1/4" = 1'-0"

SECOND FLOOR JACK SCHEDULE

IDENTIFIER	DESCRIPTION	ENG. NUM.
J201	JACK - (3) 2X4 5P#1	2004
J202	JACK - (3) 2X4 5P#1	2004
J203	JACK - (2) 2X4 5P# STUD GRADE	2002
J204	JACK - (2) 2X4 5P# STUD GRADE	2002

DIV-COMM-LOT-UNIT
DCY-VC-5646
COMM-LOT
MIRIGHT LANDING - 5646
STREET ADDRESS
6002 AVIATION TRAIL
CITY DAYTON STATE OH ZIP 45424

© NVR, Inc. expressly reserves the right to modify or change these plans without notice. These plans are not to be reproduced, changed or copied in any way without the written consent of NVR, Inc.

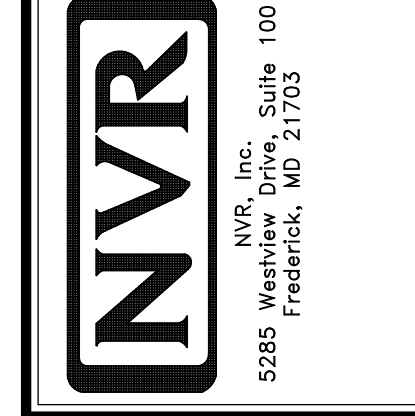

MODEL ELM	SET NO. EMM00
DRAWING TITLE SECOND FLOOR PLAN	VERSION 01
OPTION DESCRIPTION	DRAWN BY
	DATE:
	OPTION
SHEET NO. A-8	10

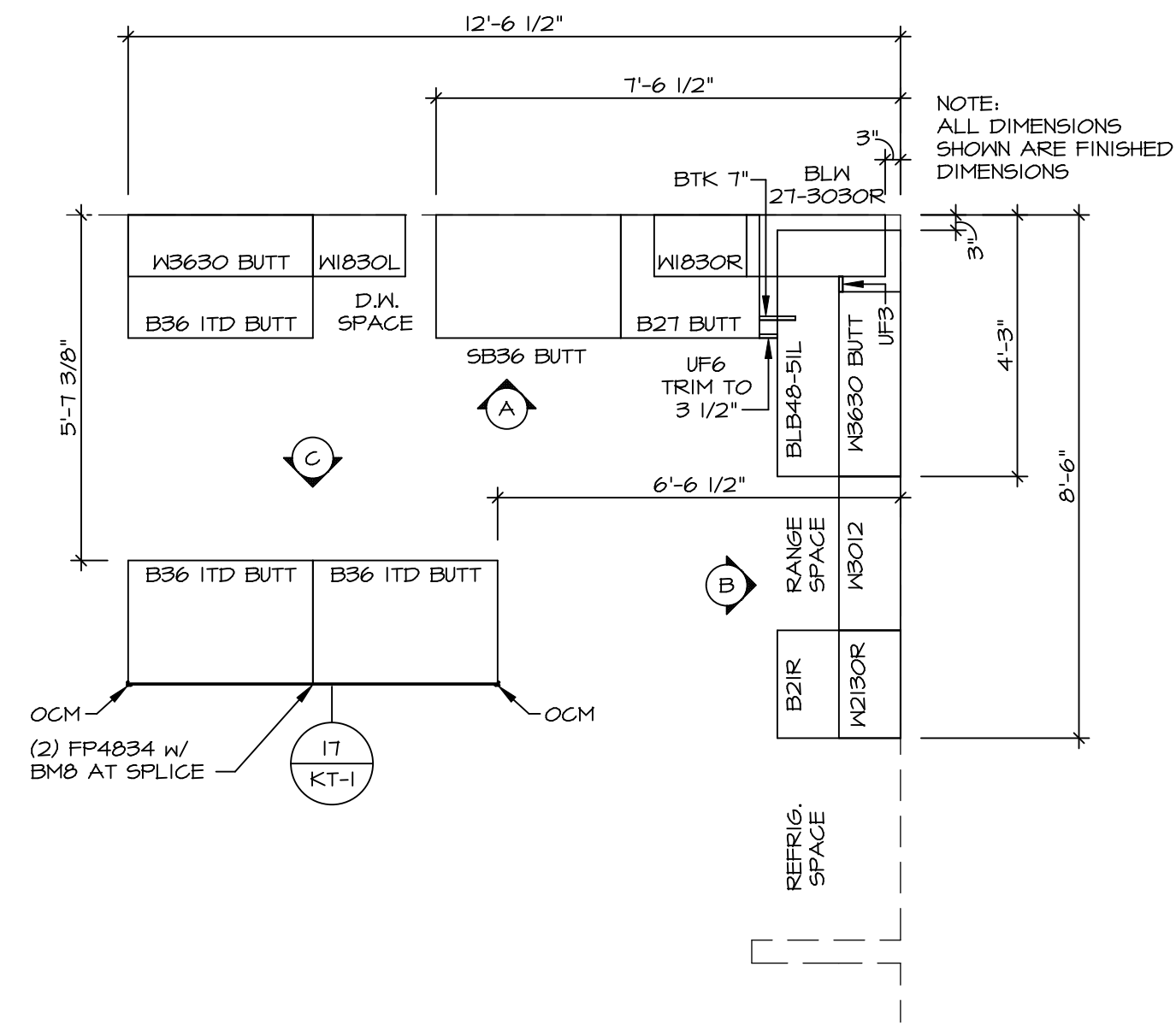

1 KITCHEN CABINET PLAN (KC-3644)
SCALE: 3/8" = 1'-0"

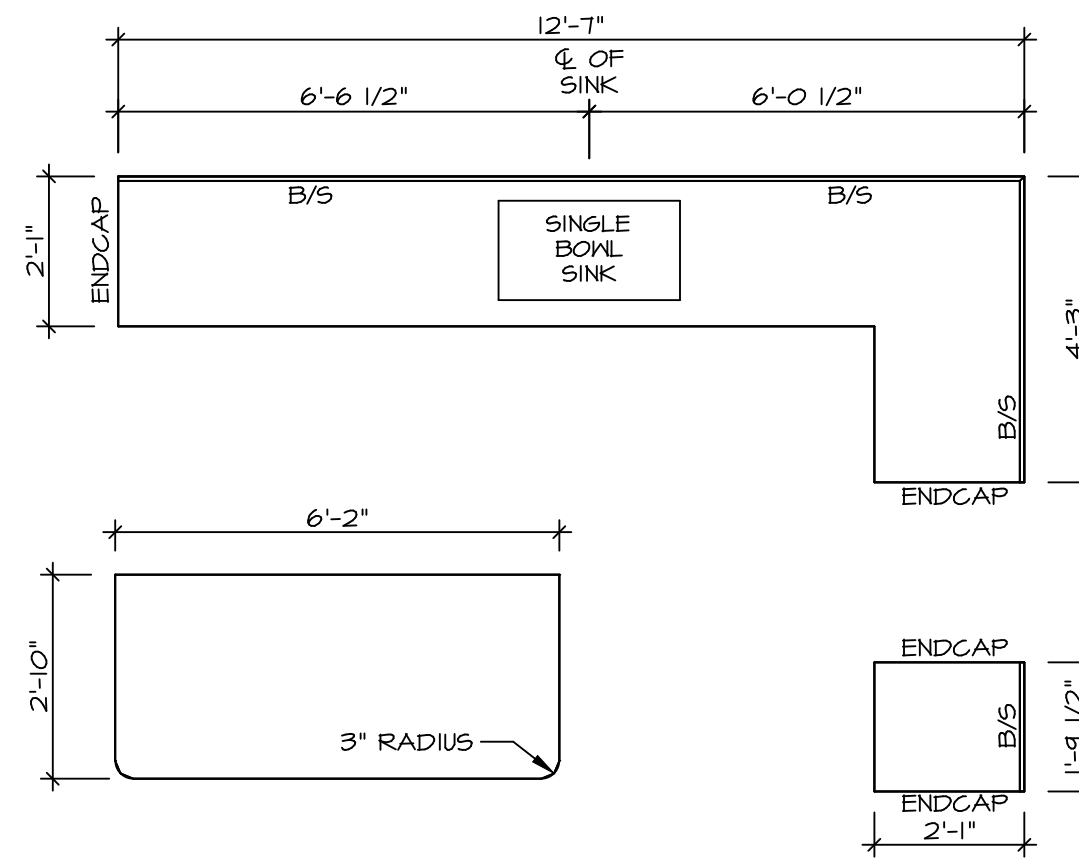

2 KITCHEN COUNTERTOP PLAN (KT-3644)
SCALE: 3/8" = 1'-0"

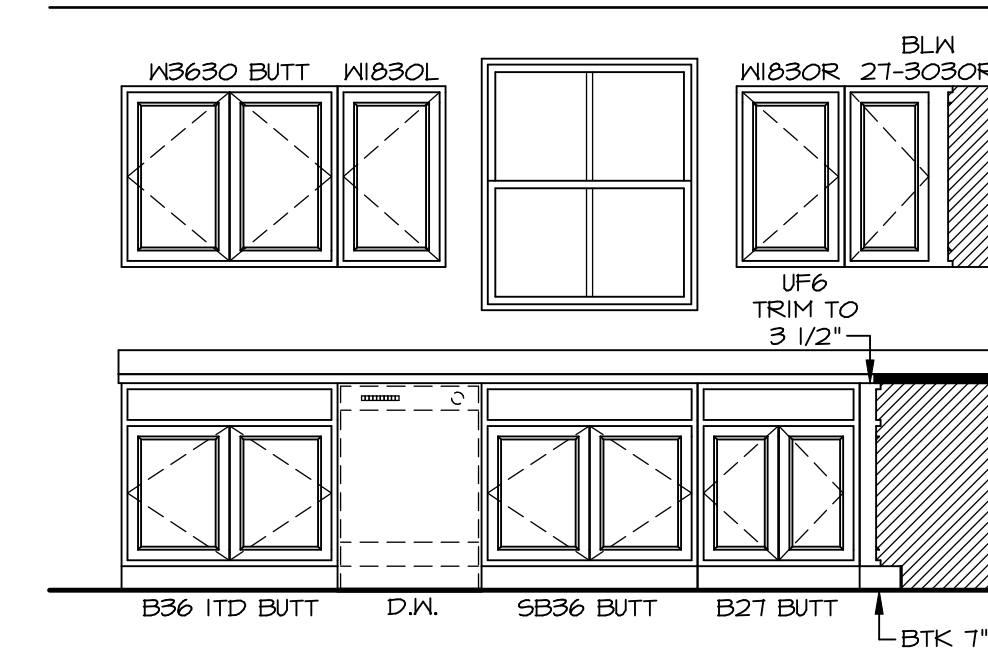

A KITCHEN ELEVATION
SCALE: 3/8" = 1'-0"

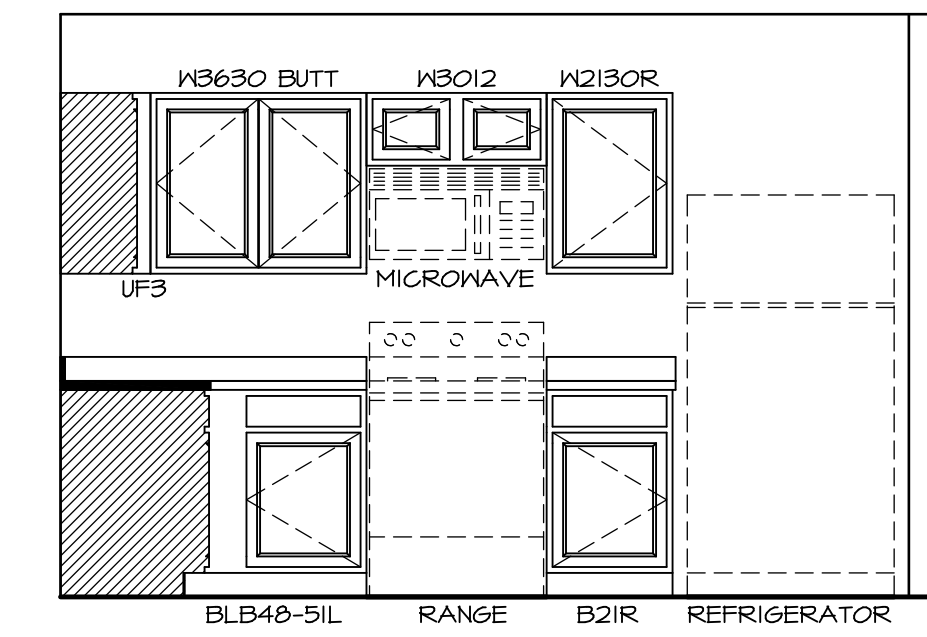

B KITCHEN ELEVATION
SCALE: 3/8" = 1'-0"

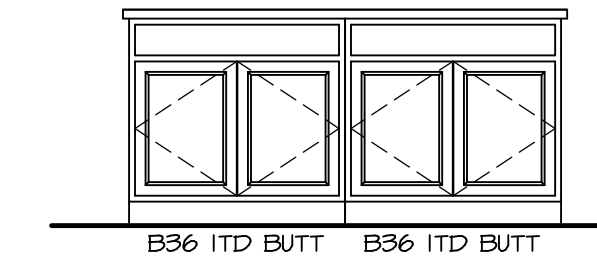

C KITCHEN ELEVATION
SCALE: 3/8" = 1'-0"

NOTES:
1. CABINET LAYOUT(S) ARE BASED ON FINISHED DIMENSIONS TO DRYWALL.
2. IF KITCHEN PLANS/ELEVATIONS CALL-OUT STANDARD MOLDING, REFER TO STANDARD DETAIL (IKT-1) FOR REPLACEMENT BASED ON CABINET STYLE.
3. ALL (UF#) FILLERS ARE TO BE "TRIM TO FIT".

SHEET NO. A-12	MODEL ELEM DRAWING TITLE KITCHEN	SET NO. EMMOO	VERSION 01
		DRAWN BY	DATE:
13	OPTION DESCRIPTION	OPTION	
		DRAWN BY	
DIV-COMM-LOT-UNIT DCY-VC-5646		COMM-LOT WRIGHT LANDING - 5646	
STREET ADDRESS 6002 AVIATION TRAIL		APT. NO. ----	
CITY DAYTON		STATE OH	
ZIP 45424			
<p>© NVR, Inc. expressly reserves the right to modify these plans without notice. These plans are not to be reproduced, changed or altered in any way without the written consent of NVR, Inc.</p>		<p>NVR NVR, Inc. Suite 100 Frederick, MD 21703</p>	
<p>1. CABINET LAYOUT(S) ARE BASED ON FINISHED DIMENSIONS TO DRYWALL. 2. IF KITCHEN PLANS/ELEVATIONS CALL-OUT STANDARD MOLDING, REFER TO STANDARD DETAIL (IKT-1) FOR REPLACEMENT BASED ON CABINET STYLE. 3. ALL (UF#) FILLERS ARE TO BE "TRIM TO FIT".</p>			

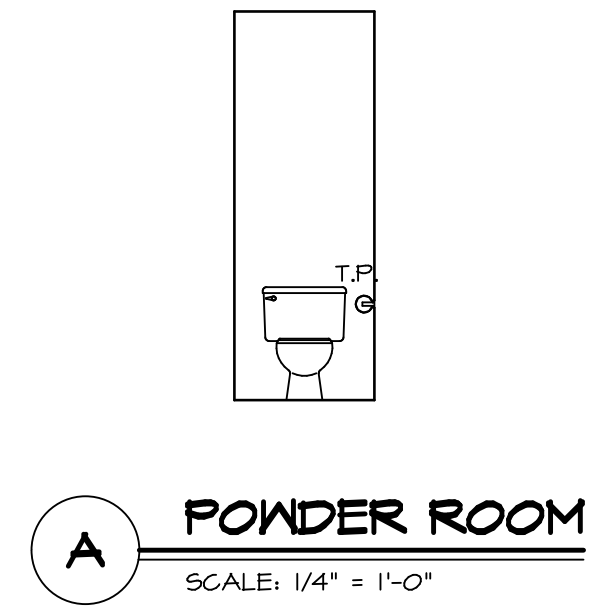
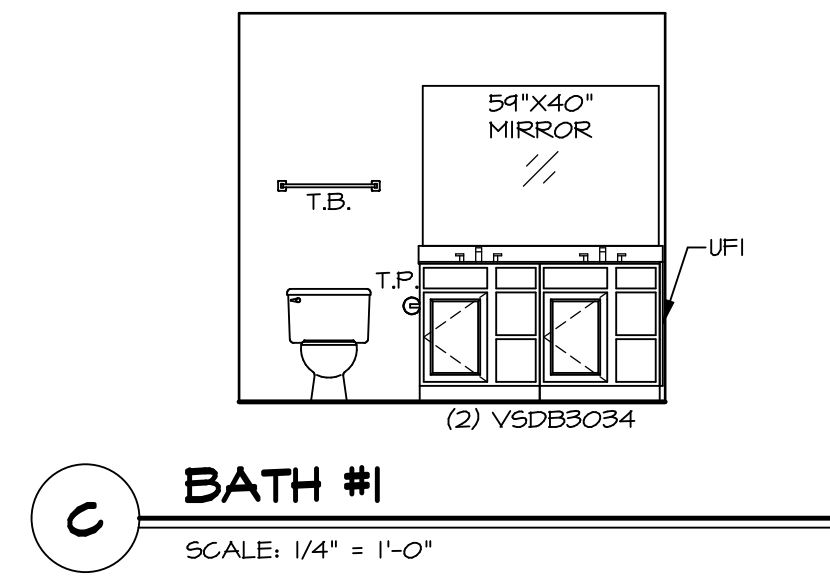
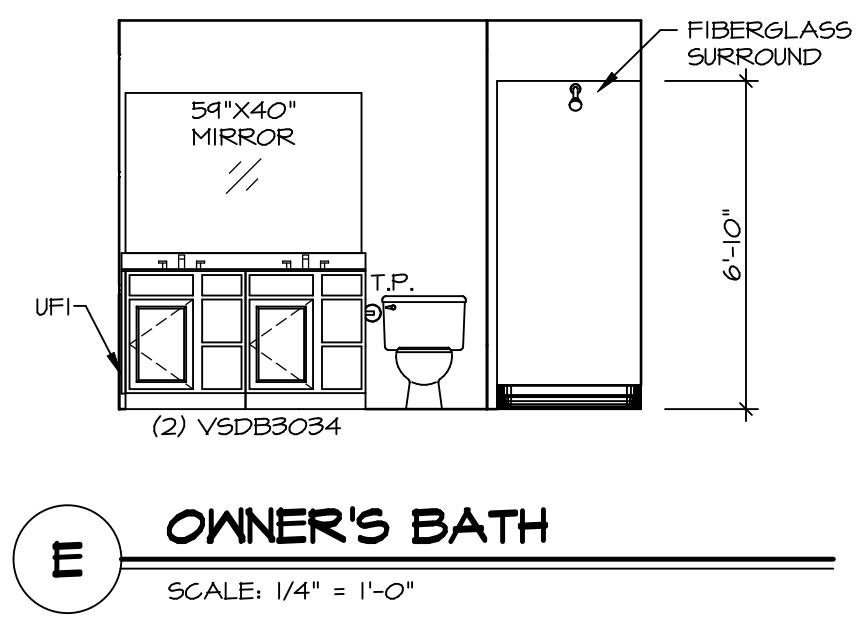
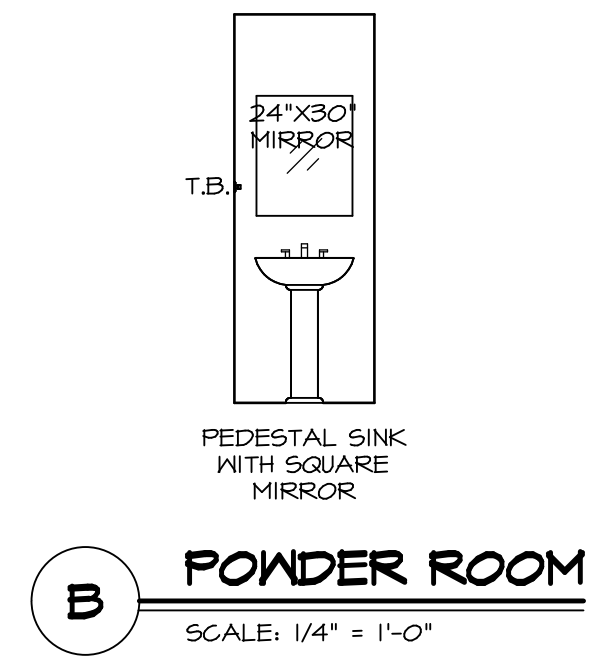
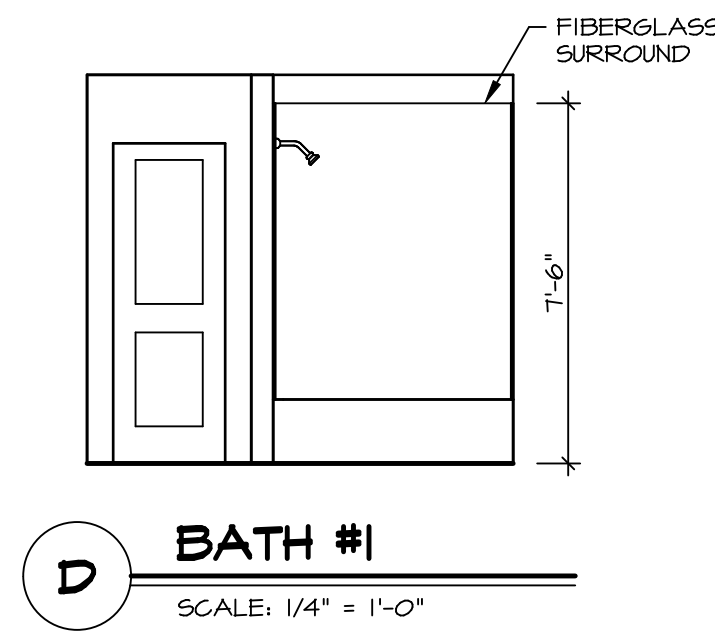

NOTES:

1. TEMPERED GLASS SHOWER ENCLOSURE WITH SWING DOOR OR OPTIONAL SLIDING DOOR BY DIVISION.
2. TUB ACCESS PANELS PROVIDED AS NEEDED, ALL MATERIALS BY DIVISION.
3. ALL BATH ELEVATIONS ARE SHOWN PER PLAN.
4. ALL VSDB34-42 DRAWERS TO BE SET ON RIGHT HAND.

SHEET NO.	A-13
MODEL	ELM
DRAWING TITLE	BATH ELEVATIONS
OPTION DESCRIPTION	
SET NO.	EMMOO
VERSION	01
DRAWN BY	
DATE	
OPTION	
	14

NVR
 NVR, Inc., Suite 100
 Frederick, MD 21703

© NVR, Inc. expressly reserves the right to modify or change the information in these plans. These plans are not to be reproduced, changed or copied in any way without the written consent of NVR, Inc.

DIV-COMM-LOT-UNIT	
DCY-YC-5646	
COMM-LOT	RIGHT LANDING - 5646
STREET ADDRESS	6002 AVIATION TRAIL
CITY	DAYTON
STATE	OH
ZIP	45424
APT. NO.	----