

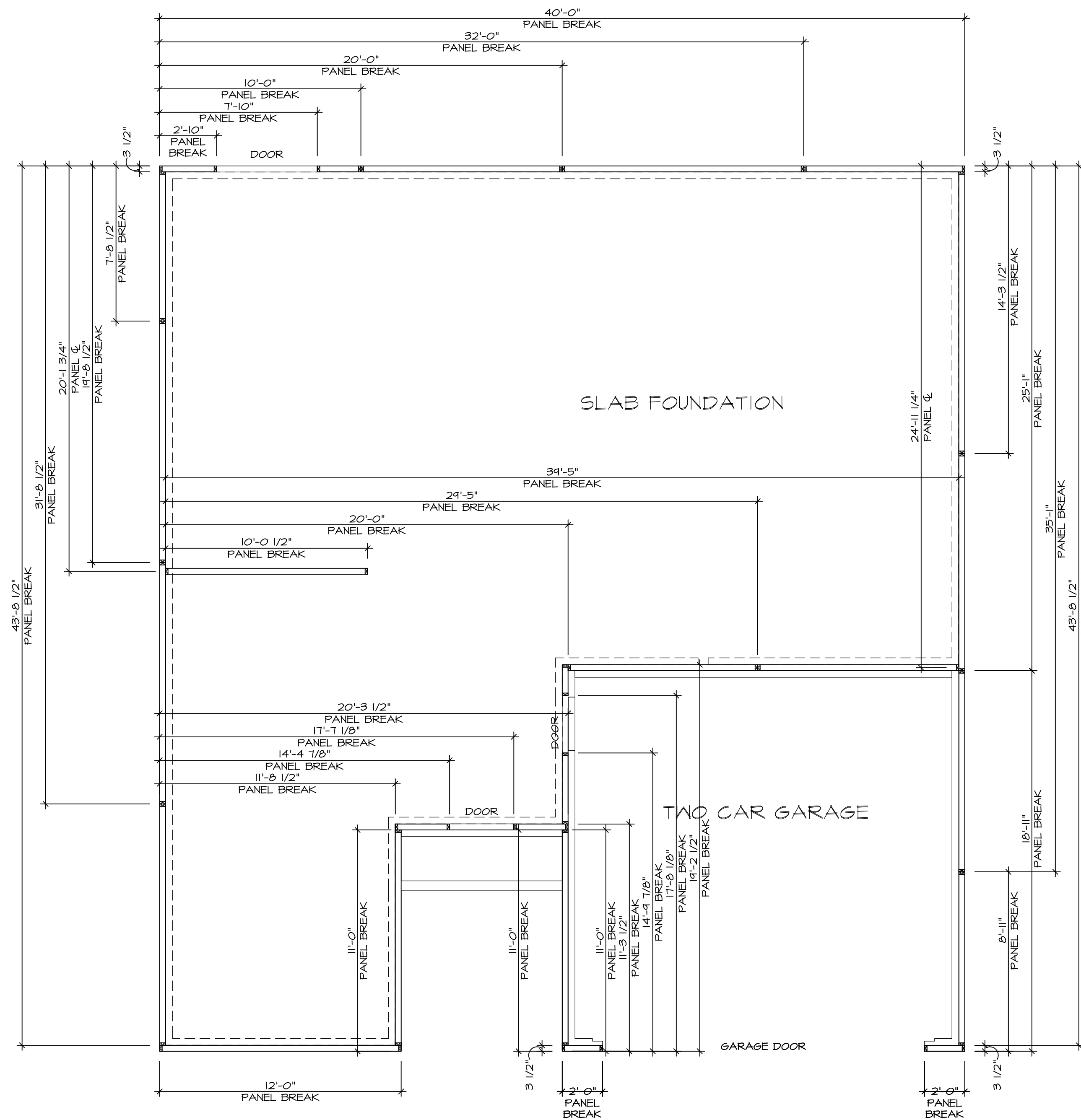

FOUNDATION HOLD DOWN DETAIL

SCALE: 1/4" = 1'-0"

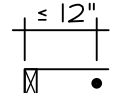

FOUNDATION PANEL BREAK DETAIL

SCALE: 1/4" = 1'-0"

HOLD DOWN NOTES	
REFER TO DETAIL (4/FD-1) FOR HOLD DOWN OFFSET DIMENSIONS. REFER TO DETAIL (12/FD-1) FOR HOLD DOWNS ON CMU BLOCK.	
	1. ALL PANELS GREATER THAN 24" SHALL HAVE AN ANCHOR WITHIN 12" OF THE PANEL BREAKS / ENDS. (SEE DETAIL SHEET FC-1 FOR MORE INFORMATION ON ANCHOR DETAILS.)
	1. STRAP: a. ON FOUNDATION USE (5THD4) b. ON FLOOR SYSTEM USE (5THD4RJ) 2. ALL OTHER HOLD DOWN SEE DETAIL (NB-1, 2) FOR MORE INFORMATION. 3. STRAP LOCATION ON PLANS SHOWN BY DASHED DIMENSION TO CENTER OF STUDS
OR	
	1. THREADED ROD 2. ALL OTHER HOLD DOWN SEE DETAIL (NB-1, 2) FOR MORE INFORMATION. 3. BOLT LOCATION ON PLANS SHOWN BY SOLID DIMENSION TO CENTER OF BOLT

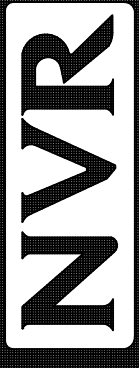
SHEET NO.	A-3	4			
MODEL	SPRUCE				
DRAWING TITLE	FOUNDATION HOLD DOWN DETAILS				
DRAWN BY	MBT				
DATE:	6/21/19				
OPTION					
					
NVR, Inc., Suite 100 5285 Westwick, Frederick, MD 21703					
© NVR, Inc., expressly reserves its copyright and other property rights in these plans. These plans are not to be reproduced, stored in a retrieval system, or copied in any form or manner whatsoever, nor are they to be used for any project without the prior written consent of NVR, Inc.					
DIV-COMM-LOT-UNIT	DCY-YC-5647				
COM-LOT	WRIGHT LANDING - 5647				
STREET ADDRESS	6000 AVIATION TRAIL				
CITY	DAYTON	STATE	OH	ZIP	45454

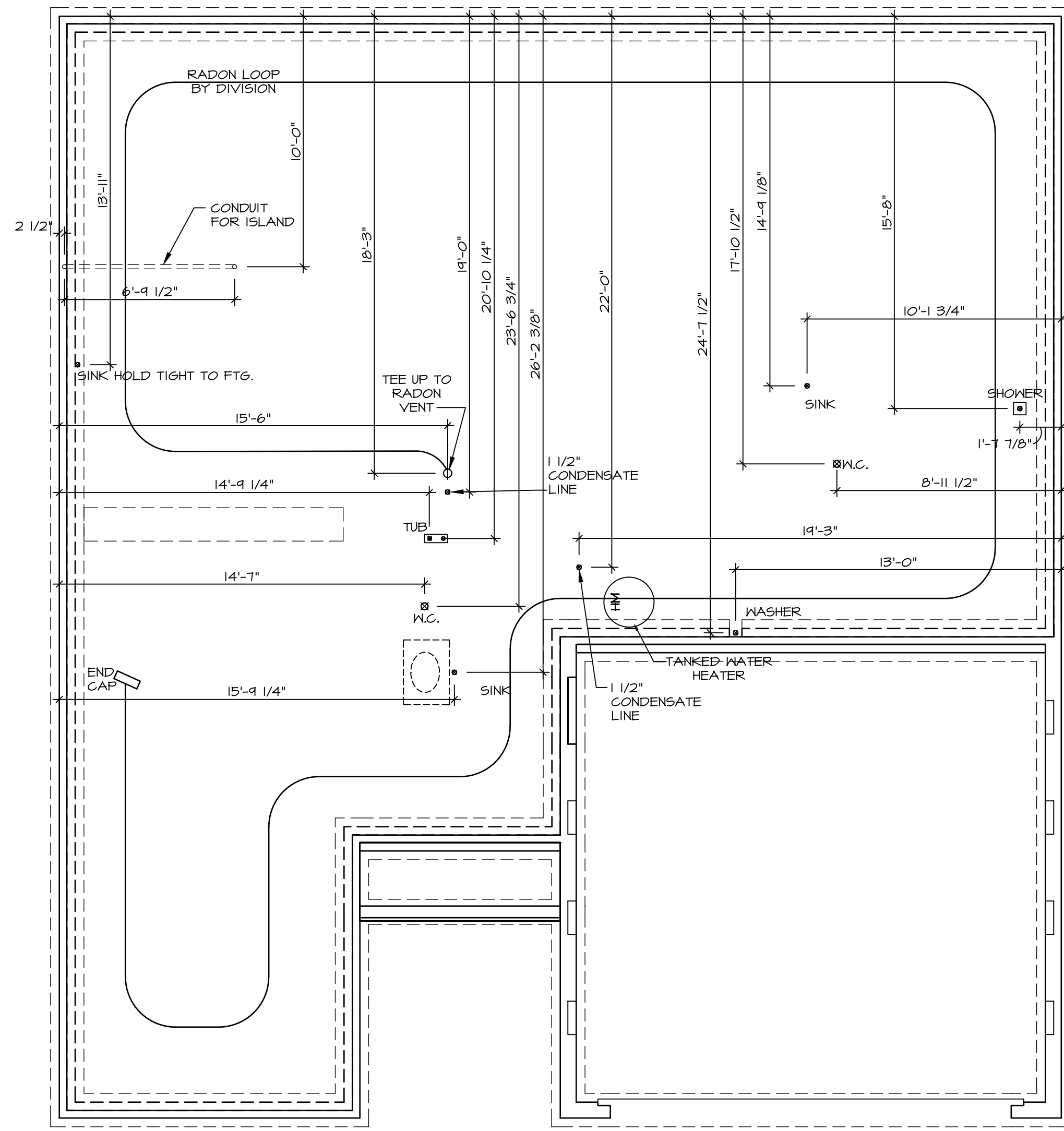

1 PLUMBING PLAN
 A-4 SCALE: 1/4" = 1'-0"

NOTE
 RADON REMEDIATION
 RADON LOOP:
 - (4") PERFORATED HDPE "LOOP"
 - MUST BE PLACED IN STONE BED SLIGHTLY HIGHER THAN ANY INTERIOR DRAINTILE
 - LOOP TO BE SEPARATE FROM ANY DRAINTILE ELEMENTS
 - TO BE CORRUGATED HDPE PIPE
 - SCREWS TO BE INSTALLED THROUGH LOOP AT TEE UP INTO STACK
 STACK REQUIREMENTS:
 - 3" PVC STACK (4" IF BASEMENT IS GREATER THAN 2200 SQFT.)
 - NO PART OF STACK IS TO BE HORIZONTAL (45° ELBOWS PERMITTED AS REQUIRED)
 - PIPE TO BE PHYSICALLY LABELED IN THE FIELD AS "RADON VENT" OR OTHER JURISDICTIONALLY REQUIRED LANGUAGE (ON EVERY LEVEL OF HOUSE)
 - ROOF TERMINATION TO BE IN TOP 1/3 OF ROOF
 - SCREEN OR VENT CAP INSTALLED TO KEEP PESTS OUT OF RADON VENT AT ROOF TERMINATION.

SHEET NO. A-4	MODEL SPRUCE	SET NO. SP000	DIV-COMM-LOT-UNIT DCY-VC-5647
	DRAWING TITLE PLUMBING PLAN	VERSION 01	
OPTION DESCRIPTION 5	DATE: 12/30/14	DRAWN BY RJC	STREET ADDRESS 6000 AVIATION TRAIL
	OPTION		APT. NO. A
C:\NVR\Solmes\SPRUCE_SP000_01\DCY-VC-5647\2576053\Sheets\Lot_Specific\A-4_PLMG_LS.dwg 05/25/22 - 4:23 am		CITY PAYTON	
		STATE OH	ZIP 45484

© NVR, Inc., expressly reserves its copyright and other property rights in these plans. These plans are not to be reproduced, stored in a retrieval system, or transmitted in any form or by any means, electronic, mechanical, photocopying, recording, or otherwise, without the prior written consent of NVR, Inc.



FIRST FLOOR JACK SCHEDULE				
IDENTIFIER	DESCRIPTION	OPTIONS	ENG. NUM.	FIELD INSTALLED
J101	JACK - (3) 2X4 SFF STUD GRADE		1010	
J102	JACK - (3) 2X4 SFF STUD GRADE		1010	
J105	JACK - (3) 2X4 SFF STUD GRADE	F5A	1010	
J106	JACK - (3) 2X4 SFF STUD GRADE	F5A	1010	
J107	JACK - (2) 2X4 SFF STUD GRADE		1006	
J108	JACK - (2) 2X4 SFF STUD GRADE		1006	
J111	JACK - (2) 2X4 SFF STUD GRADE	F5A	1004	
J112	JACK - (2) 2X4 SFF STUD GRADE	F5A	1004	

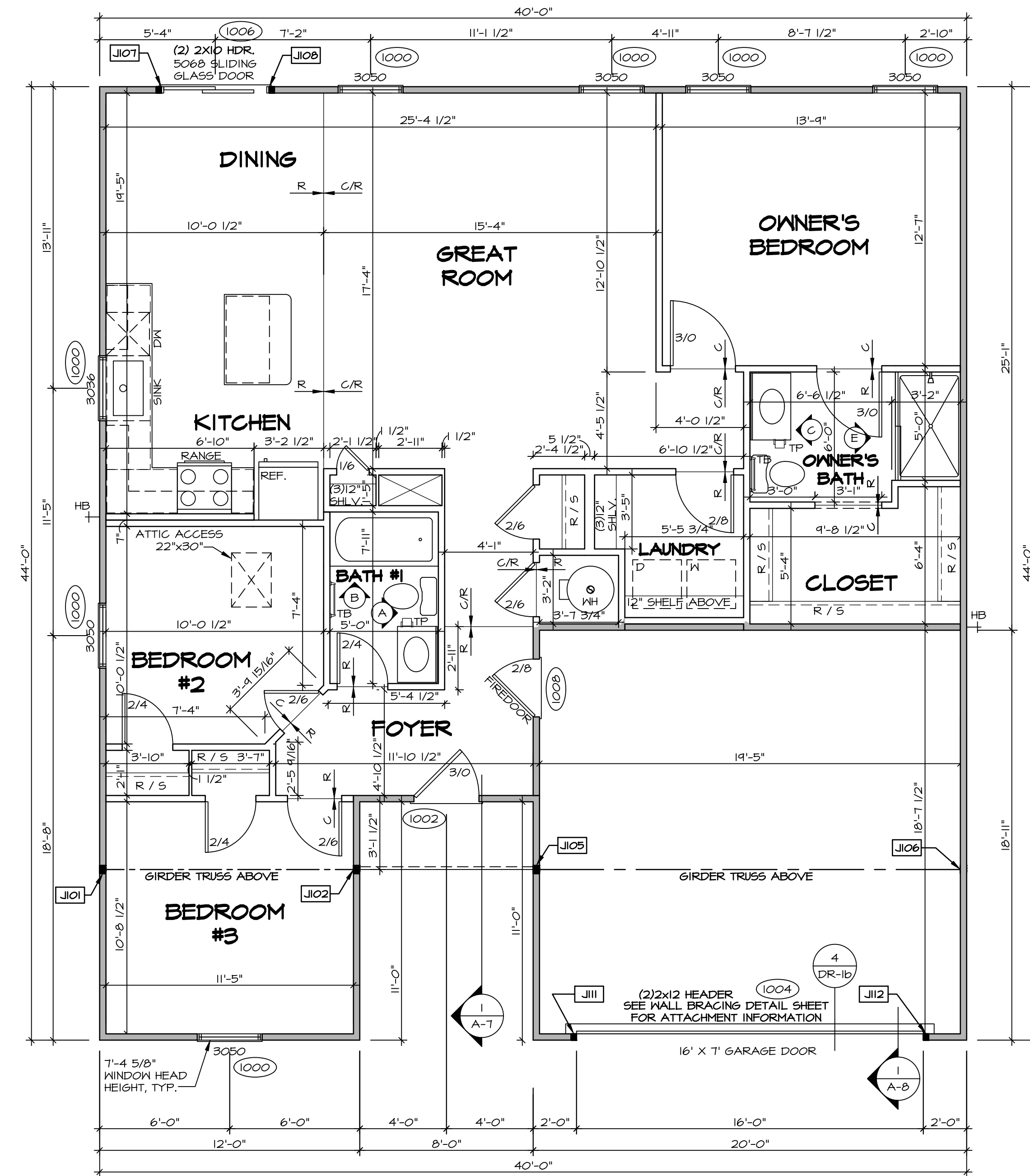

LEGEND	
	BEARING WALL
	NON BEARING WALL
	JACKS
	BEAM/HEADER
	PAD FOOTING
	STEEL COLUMN
	PORTAL FRAME
	JOIST/TRUSS
	LVL
	ENGINEERING PAGE NUMBER

SEE FC DETAILS FOR FRAMING CONNECTORS

- FLOOR PLAN NOTES** RYAN
- ALL HEADERS ARE (2) 2x6 w/ 2x4 WALLS OR (3) 2x6 w/ 2x6 WALLS, UNLESS OTHERWISE NOTED.
 - ALL HEADERS TO HAVE (1) 2x4 OR 2x6 JACK AND KING STUD EACH END, UNLESS OTHERWISE NOTED.
 - ALL EXTERIOR WALLS TO BE 4" w/ OSB OR 3 1/2" w/ LAMINATED FIBROUS STRUCTURAL SHEATHING, ALL INTERIOR WALLS TO BE 3 1/2", UNLESS OTHERWISE NOTED.
 - HATCHED AREAS INDICATE DROPPED CEILINGS. ALL DROPPED CEILINGS ARE 12" UNLESS OTHERWISE NOTED.
 - SEE "BRACED WALL PANEL DETAIL SHEET" FOR SPECIAL WALL FRAMING LOCATIONS AND HEADER SIZES, IF APPLICABLE.
 - SEE STANDARD DETAIL CATEGORY "11" SHEET(S) FOR INTERIOR TRIM DETAILS.
 - SEE ARCHITECTURAL DETAIL SHEET "AD" FOR HOUSE SPECIFIC INTERIOR TRIM OPTION TABLE.
 - ALL WINDOWS HAVE 1'-0 1/2" HEADER HEIGHT UNLESS OTHERWISE NOTED.
 - ALL HEADERS IN NON-BEARING WALLS SHALL BE A SINGLE FLAT 2X4 OR 2X6 ATTACHED TO CRIPPLES ABOVE, UNLESS OTHERWISE NOTED.
 - TANKED WATER HEATER SHOWN AS BASE CONDITION, OPTIONAL TANKLESS WATER HEATER IS AVAILABLE IN LIEU OF TANKED WATER HEATER.

GYPSON NOTES

AT GARAGE:
GYPSUM BOARD AT COMMON WALLS, CEILING, BEAM HEADS AND SUPPORTS PER STANDARD DETAIL FA-10(b) FIRE ASSEMBLIES OR AS REQUIRED BY LOCAL CODE.

AT STAIRS:
1/2" GYPSUM BOARD AT UNDERSIDE OF STAIRS AND WALLS IN CLOSET

FIRST FLOOR PLAN
SCALE: 1/4" = 1'-0"

DIV-COMM-LOT-UNIT
DCY-VC-5647

COM-LOT
WRIGHT LANDING - 5647

STREET ADDRESS
6000 AVIATION TRAIL

CITY
DAYTON

STATE
OH

ZIP
45454

APT. NO.
A

APR. NO.
A

DATE
12/14/14

OPTION

SET NO. SPC00
VERSION 01
DRAWN BY SGA
DATE: 12/14/14
OPTION

NOBEL
SPRUCE
DRAWING TITLE
FIRST FLOOR PLAN

SHEET NO.
A-6

OPTION DESCRIPTION
7

C:\NVR\Solmes\SPRUCES\SPC000_01\DCY-VC-5647_2576053\Sheets\Lot_Specific\A-6_Plan_LS.dwg 05/25/22 - 4:23 am

© NVR, Inc. expressly reserves its copyright and other property rights in these plans. These plans are not to be reproduced, stored in a retrieval system, or copied in any form or manner whatsoever, nor are they to be used for any project without the express written consent of NVR, Inc.

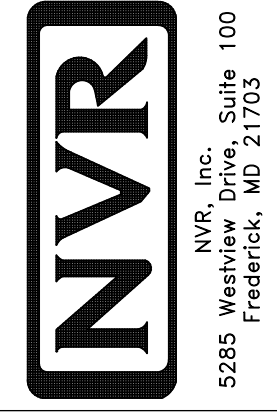

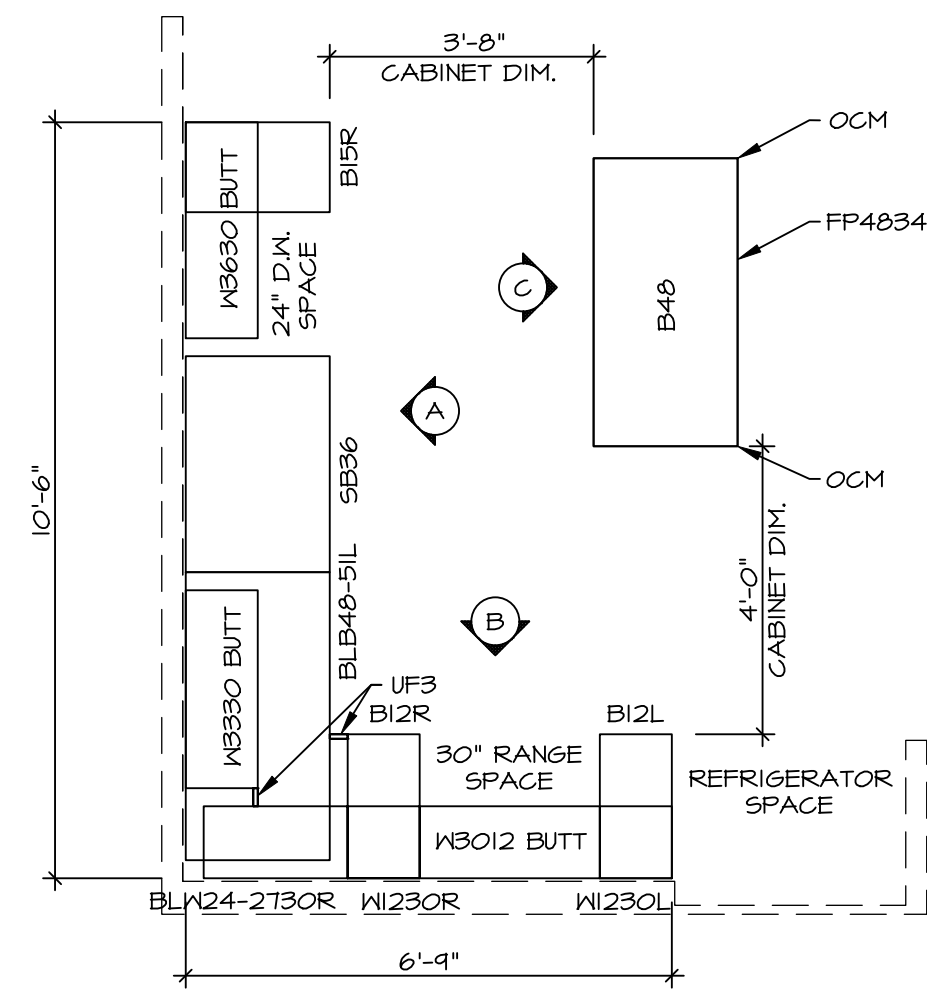

1
A-II
KITCHEN CABINET PLAN / KC-364I
SCALE: 3/8" = 1'-0"
KITCHEN VENTILATION RE-CIRCULATING "KFI"

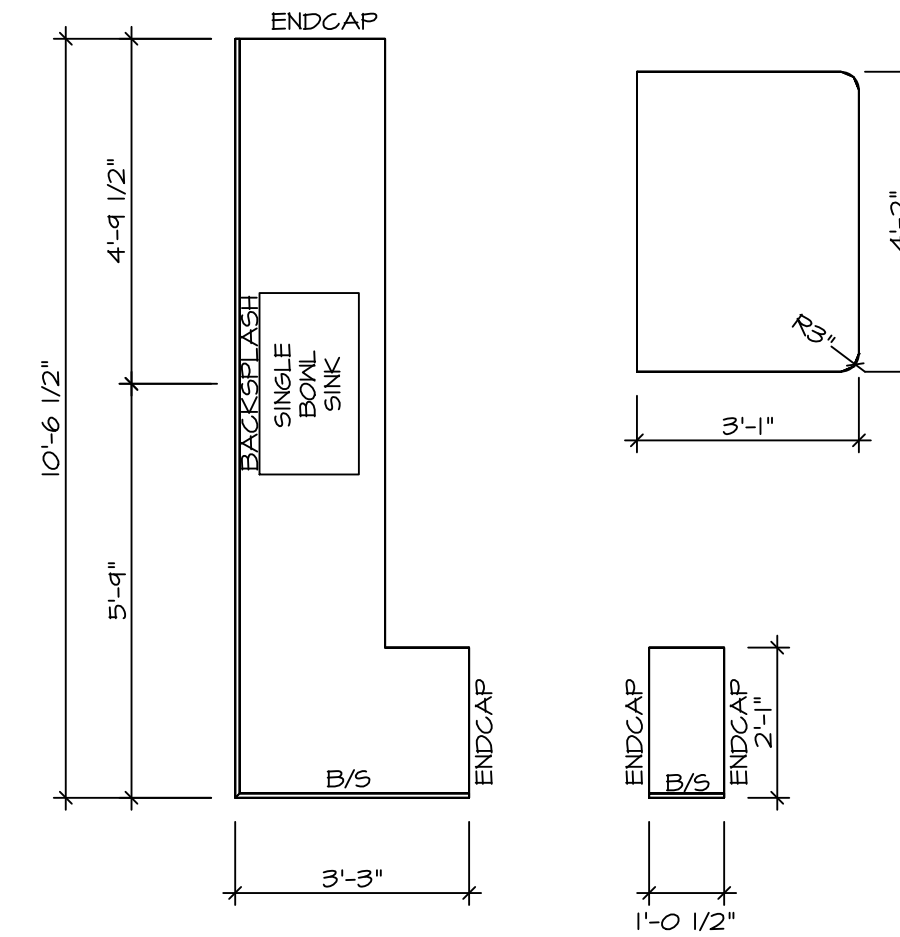

2
A-II
KITCHEN COUNTERTOP PLAN KT-364I
SCALE: 3/8" = 1'-0"

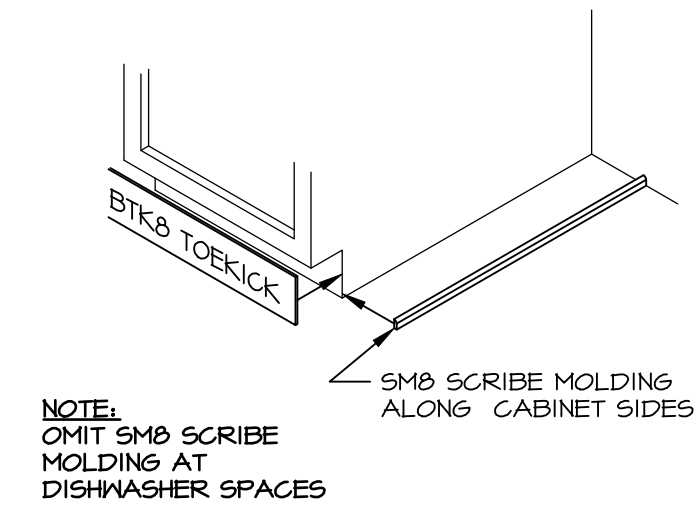

3
A-II
TOEKICK / SCRIBE DETAIL
SCALE: 3/4" = 1'-0"

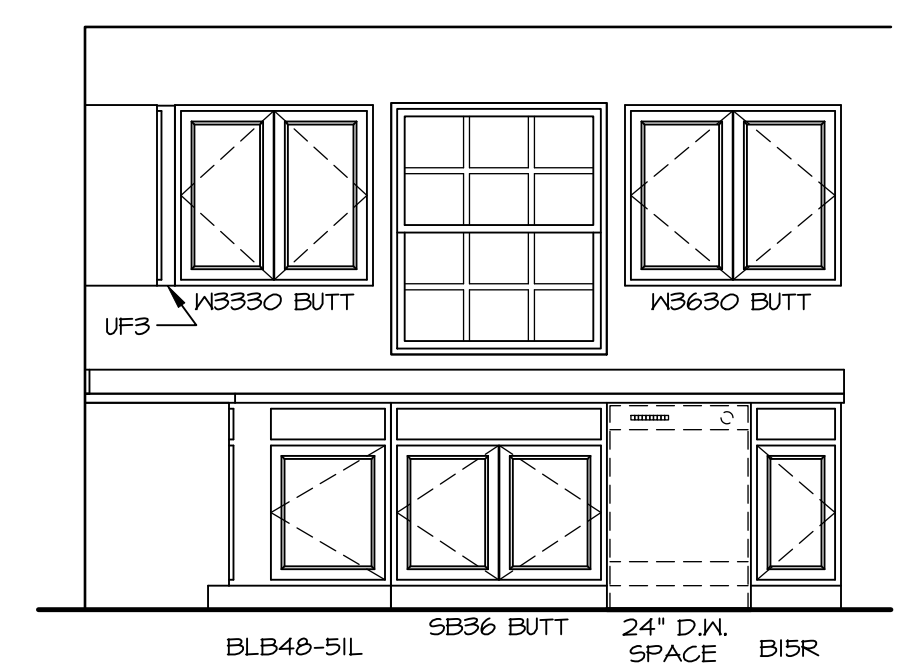

A
CABINET ELEVATION
SCALE: 3/8" = 1'-0"

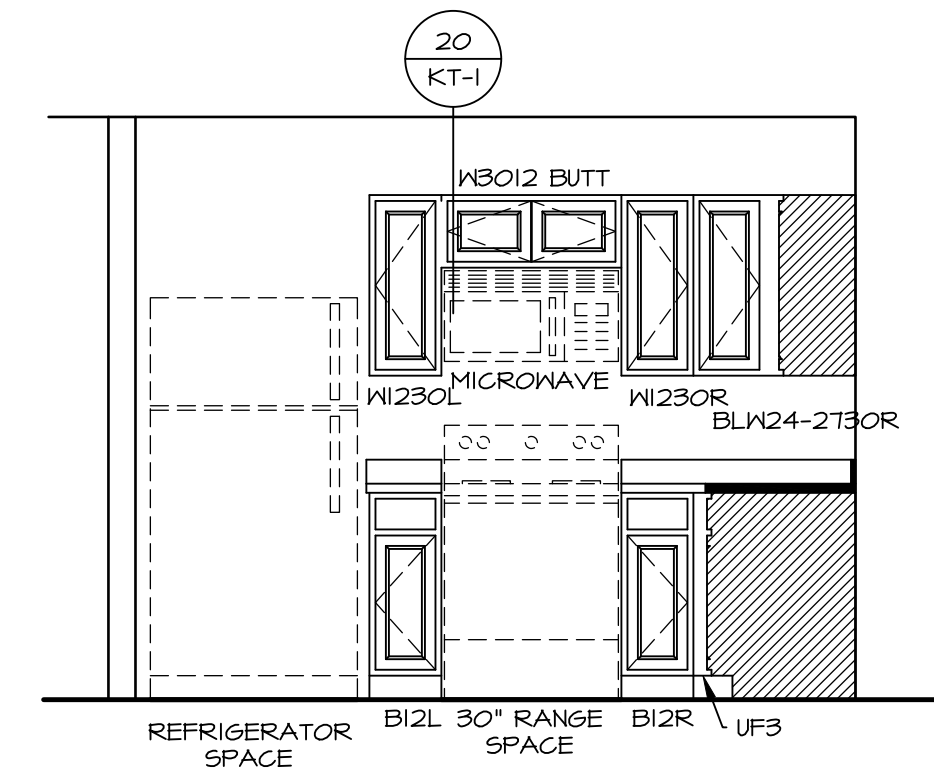

B
CABINET ELEVATION
SCALE: 3/8" = 1'-0"
"KFI"

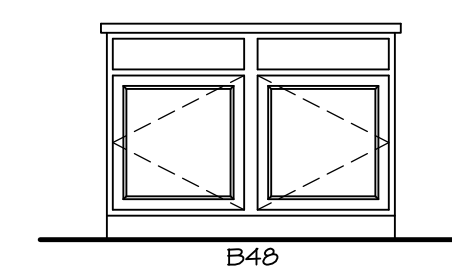

C
CABINET ELEVATION
SCALE: 3/8" = 1'-0"

NOTES:
1. CABINET LAYOUT(S) ARE BASED ON FINISHED DIMENSIONS TO DRYWALL.
2. IF KITCHEN PLANS/ELEVATIONS CALL-OUT STANDARD MOLDING, REFER TO STANDARD DETAIL (11KT-1) FOR REPLACEMENT BASED ON CABINET STYLE.
3. ALL (UF#) FILLERS ARE TO BE "TRIM TO FIT".

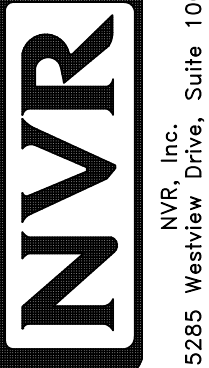
SHEET NO. A-II	MODEL SPRUCE	SET NO. SPC00	VERSION 01
		DRAWN BY RJC	DATE: 12/29/15
OPTION DESCRIPTION 	DRAWING TITLE KITCHENS	OPTION	
		DIV-COMM-LOT-UNIT DCY-VC-5647	
STREET ADDRESS WRIGHT LANDING - 5647		APT. NO. A	STATE OH
CITY DAYTON		ZIP 45484	
<p><small>© NVR, Inc., expressly reserves its copyright and other property rights in these plans. These plans are not to be reproduced, stored in a retrieval system, or copied in any form or manner whatsoever, nor are they to be used for any project without the prior written consent of NVR, Inc.</small></p>			
 <p><small>NVR, Inc., Suite 100 5285 Westpark Drive Frederick, MD 21703</small></p>			
<p><small>C:\NVR\Drawings\SPRUCE_SPC00_01\DCY-VC-5647\2576053\Sheets\Lot_Specific\11 A-11_KIT_LS.dwg 05/25/22 - 4:23 am</small></p>			

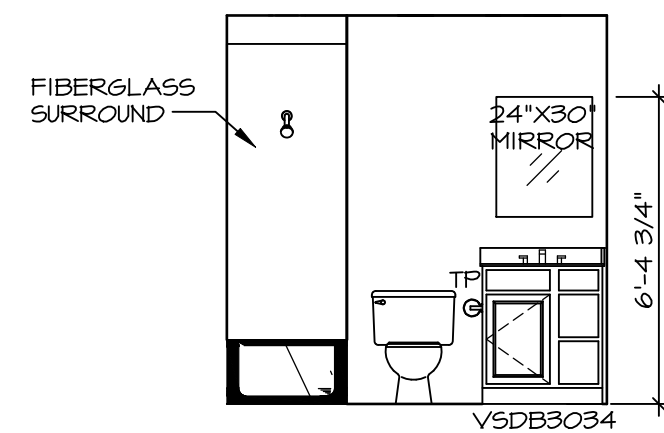

A BATH #1
SCALE: 1/4" = 1'-0"

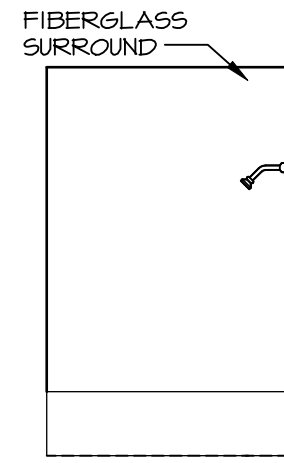

B BATH #1
SCALE: 1/4" = 1'-0"

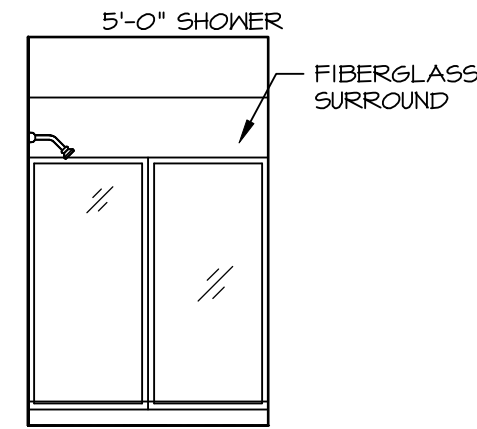

E OWNER'S BATH
SCALE: 1/4" = 1'-0" OWNER'S BATHROOM SHOWER "AMA"

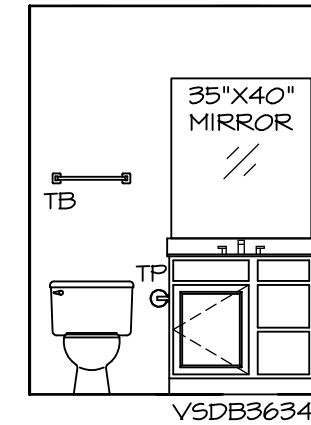

C OWNER'S BATH
SCALE: 1/4" = 1'-0"

NOTES:

- TEMPERED GLASS SHOWER ENCLOSURE WITH SWING DOOR OR OPTIONAL SLIDING DOOR BY DIVISION.
- TUB ACCESS PANELS PROVIDED AS NEEDED, ALL MATERIALS BY DIVISION.
- ALL BATH ELEVATIONS ARE SHOWN PER PLAN.
- ALL V5DB24-42 DRAWERS TO BE SET ON RIGHT HAND.

SHEET NO. **A-12**
MODEL **SPRUCE**
DRAWING TITLE **BATH ELEVATIONS**
OPTION DESCRIPTION

SET NO. **SP000**
VERSION **01**
DRAWN BY **SGA**
DATE: **12/19/14**
OPTION

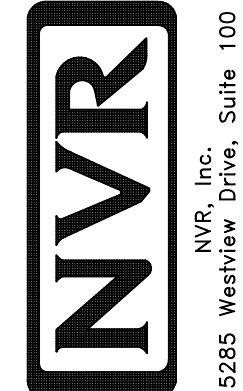

© NVR, Inc., expressly reserves its copyright and other property rights in these plans. These plans are not to be reproduced, stored in a retrieval system, copied in any form or manner whatsoever, nor are they to be used for any project without the prior written consent of NVR, Inc.

DIV-COMM-LOT-UNIT **DCY-VC-5647**
COM-LOT
STREET ADDRESS **WRIGHT LANDING - 5647**
APT. NO. **A**
CITY **PAYTON** STATE **OH** ZIP **45454**