

REFERENCE SHEET
(A-3) FOR OPTIONAL
FRAMED REAR
KALKOUT PARTIAL(S)

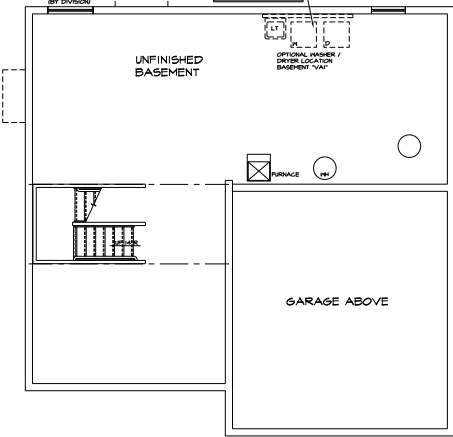

2 UNFINISHED BASEMENT PLAN
SCALE: 1/4" = 1'-0" "APC"

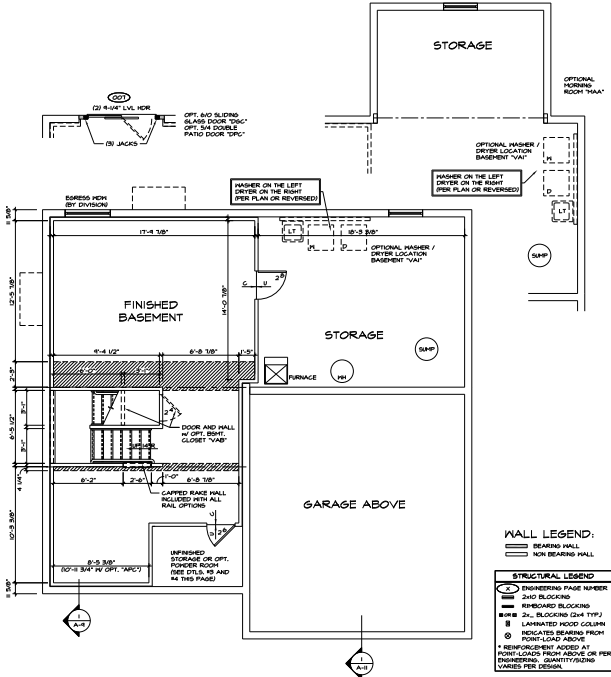

- WALL LEGEND:**
- REARING HALL
 - NON BEARING HALL
- STRUCTURAL LEGEND:**
- ENGINEERING PAGE NUMBER
 - 2ND BLOCKING
 - REINFORCED BLOCKING
 - 3x6 2x6 BLOCKING (2x4 TYP.)
 - LAMINATED WOOD COLUMN
 - POINTEAD BRACING FROM
 - INDICATES BRACING FROM
 - REINFORCEMENT ADDED AT
 - POINT LOADS FROM ABOVE OR PER
 - ENGINEERING QUANTITY/SIZING
 - VALUES PER DRAWING

1 FINISHED BASEMENT PLAN
SCALE: 1/4" = 1'-0" "APC"

<p>DATE: 01/15/15 DRAWN BY: JVA CHECKED BY: JVA PROJECT: 15-001 SHEET: 422</p>	<p>PROJECT: 15-001 SHEET: 422 TITLE: UNFINISHED BASEMENT PLAN</p>	<p>DATE: 01/15/15 DRAWN BY: JVA CHECKED BY: JVA PROJECT: 15-001 SHEET: 422</p>	<p>DATE: 01/15/15 DRAWN BY: JVA CHECKED BY: JVA PROJECT: 15-001 SHEET: 422</p>
--	---	--	--

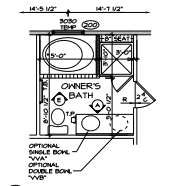

1 SECOND FLOOR PLAN
SCALE: 1/4" = 1'-0"
ALTERNATE UPGRADE
OWNER'S BATH #4 "A"

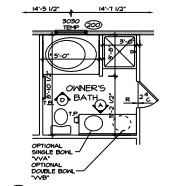

2 SECOND FLOOR PLAN
SCALE: 1/4" = 1'-0"
UPGRADE OWNER'S
BATH #4 "A"

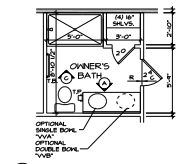

3 SECOND FLOOR PLAN
SCALE: 1/4" = 1'-0"
OWNER'S BATH WITH
SHOWER "A"

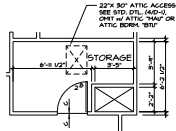

4 SECOND FLOOR PLAN
SCALE: 1/4" = 1'-0"
HAMMER / DENT
LOCATION BATH #4 "A"

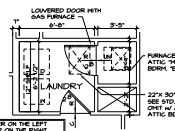

5 SECOND FLOOR PLAN
SCALE: 1/4" = 1'-0"
ARRANGE LOCATION OF
ATTIC STAIRS AND
SHOWER "A"

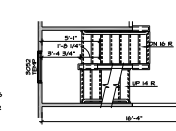

6 SECOND FLOOR PLAN
SCALE: 1/4" = 1'-0"
ATTIC ROOM
OWNER'S BEDROOM #1 "A"

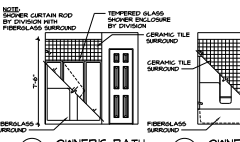

1 OWNER'S BATH
SCALE: 1/4" = 1'-0"
"A"

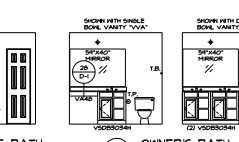

2 OWNER'S BATH
SCALE: 1/4" = 1'-0"
"A"



3 OWNER'S BATH
SCALE: 1/4" = 1'-0"
"A"

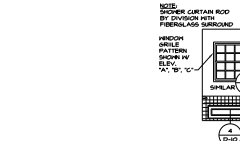

4 OWNER'S BATH
SCALE: 1/4" = 1'-0"
"A"

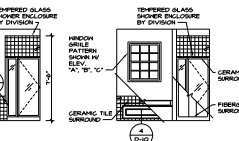

5 OWNER'S BATH
SCALE: 1/4" = 1'-0"
"A"



1 BATH #1
SCALE: 1/4" = 1'-0"
"A"

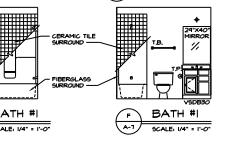

2 BATH #1
SCALE: 1/4" = 1'-0"
"A"

STRUCTURAL NOTES:

1. ALL HEADERS ARE 2X 24-W/ 2X 4 WALLS OR 2X 24-W/ 2X 4 WALLS UNLESS OTHERWISE NOTED.
2. ALL HEADERS TO HAVE #3 24x OR 24x JACK EACH END UNLESS OTHERWISE NOTED.
3. ALL EXTERIOR WALLS TO 4" AND 4" GIRDERS UNLESS OTHERWISE NOTED.
4. MATCHED HEADERS TO BE 4" GIRDERS UNLESS OTHERWISE NOTED.
5. SEE TRACED HALL PANEL DETAIL SHEET FOR SPECIAL HALL TRIMMED LOCATION AND HEADER SIZES, IF APPLICABLE.

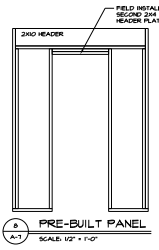

1 PRE-BUILT PANEL
SCALE: 1/2" = 1'-0"
"A"

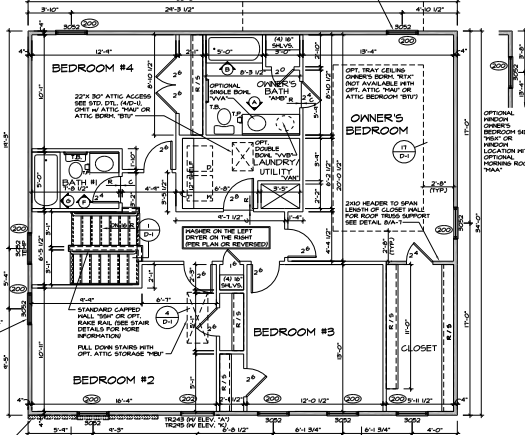

ELEVATION "A"
SCALE: 1/4" = 1'-0"
ELEVATION "K"
SCALE: 1/4" = 1'-0"

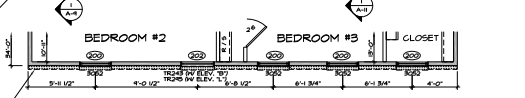

ELEVATION "B"
SCALE: 1/4" = 1'-0"
ELEVATION "L"
SCALE: 1/4" = 1'-0"

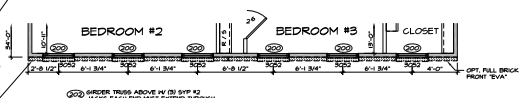

ELEVATION "C"
SCALE: 1/4" = 1'-0"
ELEVATION "M"
SCALE: 1/4" = 1'-0"

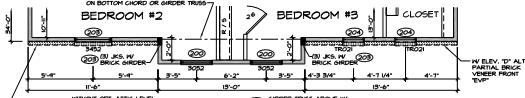

ELEVATION "D"
SCALE: 1/4" = 1'-0"
ELEVATION "N"
SCALE: 1/4" = 1'-0"

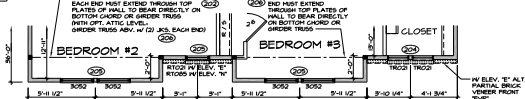

ELEVATION "E"
SCALE: 1/4" = 1'-0"
ELEVATION "P"
SCALE: 1/4" = 1'-0"



1 SECOND FLOOR PLAN
SCALE: 1/4" = 1'-0"
"A"

<p>REVISIONS:</p> <table border="1"> <tr><td>NO.</td><td>DATE</td><td>DESCRIPTION</td></tr> <tr><td>1</td><td>10/15/24</td><td>ISSUE FOR PERMITTING</td></tr> <tr><td>2</td><td>10/15/24</td><td>ISSUE FOR PERMITTING</td></tr> <tr><td>3</td><td>10/15/24</td><td>ISSUE FOR PERMITTING</td></tr> <tr><td>4</td><td>10/15/24</td><td>ISSUE FOR PERMITTING</td></tr> <tr><td>5</td><td>10/15/24</td><td>ISSUE FOR PERMITTING</td></tr> <tr><td>6</td><td>10/15/24</td><td>ISSUE FOR PERMITTING</td></tr> <tr><td>7</td><td>10/15/24</td><td>ISSUE FOR PERMITTING</td></tr> <tr><td>8</td><td>10/15/24</td><td>ISSUE FOR PERMITTING</td></tr> <tr><td>9</td><td>10/15/24</td><td>ISSUE FOR PERMITTING</td></tr> <tr><td>10</td><td>10/15/24</td><td>ISSUE FOR PERMITTING</td></tr> <tr><td>11</td><td>10/15/24</td><td>ISSUE FOR PERMITTING</td></tr> <tr><td>12</td><td>10/15/24</td><td>ISSUE FOR PERMITTING</td></tr> <tr><td>13</td><td>10/15/24</td><td>ISSUE FOR PERMITTING</td></tr> <tr><td>14</td><td>10/15/24</td><td>ISSUE FOR PERMITTING</td></tr> <tr><td>15</td><td>10/15/24</td><td>ISSUE FOR PERMITTING</td></tr> <tr><td>16</td><td>10/15/24</td><td>ISSUE FOR PERMITTING</td></tr> <tr><td>17</td><td>10/15/24</td><td>ISSUE FOR PERMITTING</td></tr> <tr><td>18</td><td>10/15/24</td><td>ISSUE FOR PERMITTING</td></tr> <tr><td>19</td><td>10/15/24</td><td>ISSUE FOR PERMITTING</td></tr> <tr><td>20</td><td>10/15/24</td><td>ISSUE FOR PERMITTING</td></tr> </table>	NO.	DATE	DESCRIPTION	1	10/15/24	ISSUE FOR PERMITTING	2	10/15/24	ISSUE FOR PERMITTING	3	10/15/24	ISSUE FOR PERMITTING	4	10/15/24	ISSUE FOR PERMITTING	5	10/15/24	ISSUE FOR PERMITTING	6	10/15/24	ISSUE FOR PERMITTING	7	10/15/24	ISSUE FOR PERMITTING	8	10/15/24	ISSUE FOR PERMITTING	9	10/15/24	ISSUE FOR PERMITTING	10	10/15/24	ISSUE FOR PERMITTING	11	10/15/24	ISSUE FOR PERMITTING	12	10/15/24	ISSUE FOR PERMITTING	13	10/15/24	ISSUE FOR PERMITTING	14	10/15/24	ISSUE FOR PERMITTING	15	10/15/24	ISSUE FOR PERMITTING	16	10/15/24	ISSUE FOR PERMITTING	17	10/15/24	ISSUE FOR PERMITTING	18	10/15/24	ISSUE FOR PERMITTING	19	10/15/24	ISSUE FOR PERMITTING	20	10/15/24	ISSUE FOR PERMITTING	<p>PROJECT NO. 24-0000000000</p> <p>DATE: 10/15/24</p> <p>SCALE: 1/4" = 1'-0"</p> <p>PROJECT DESCRIPTION: SECOND FLOOR PLAN</p> <p>47</p>
NO.	DATE	DESCRIPTION																																																														
1	10/15/24	ISSUE FOR PERMITTING																																																														
2	10/15/24	ISSUE FOR PERMITTING																																																														
3	10/15/24	ISSUE FOR PERMITTING																																																														
4	10/15/24	ISSUE FOR PERMITTING																																																														
5	10/15/24	ISSUE FOR PERMITTING																																																														
6	10/15/24	ISSUE FOR PERMITTING																																																														
7	10/15/24	ISSUE FOR PERMITTING																																																														
8	10/15/24	ISSUE FOR PERMITTING																																																														
9	10/15/24	ISSUE FOR PERMITTING																																																														
10	10/15/24	ISSUE FOR PERMITTING																																																														
11	10/15/24	ISSUE FOR PERMITTING																																																														
12	10/15/24	ISSUE FOR PERMITTING																																																														
13	10/15/24	ISSUE FOR PERMITTING																																																														
14	10/15/24	ISSUE FOR PERMITTING																																																														
15	10/15/24	ISSUE FOR PERMITTING																																																														
16	10/15/24	ISSUE FOR PERMITTING																																																														
17	10/15/24	ISSUE FOR PERMITTING																																																														
18	10/15/24	ISSUE FOR PERMITTING																																																														
19	10/15/24	ISSUE FOR PERMITTING																																																														
20	10/15/24	ISSUE FOR PERMITTING																																																														

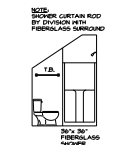

A ATTIC BATH
SCALE: 1/4" = 1'-0"
FIBERGLASS SURROUND "A/C"



B ATTIC BATH
SCALE: 1/4" = 1'-0"
CERAMIC SURROUND "A/D"

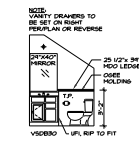

C ATTIC BATH
SCALE: 1/4" = 1'-0"

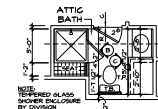

D ATTIC BATH PARTIAL
SCALE: 1/4" = 1'-0"
CERAMIC SURROUND "A/D"

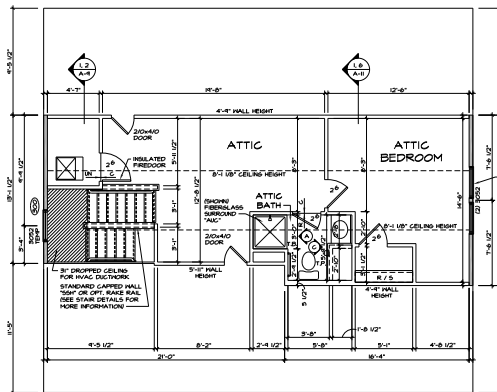

2 ATTIC BEDROOM FLOOR PLAN
SCALE: 1/4" = 1'-0"
"B/D"

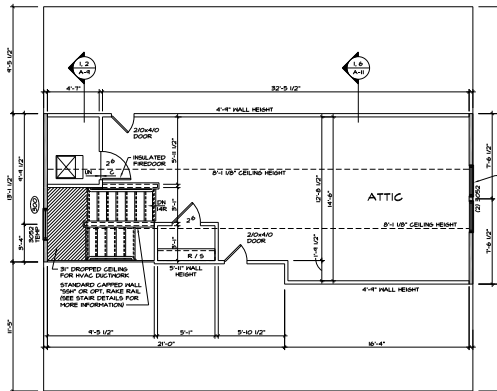

1 FINISHED ATTIC FLOOR PLAN
SCALE: 1/4" = 1'-0"
"A/D"

STRUCTURAL LEGEND	
[Hatched Box]	2x4 BLOCKING
[Hatched Box]	REINFORCED BLOCKING
[Hatched Box]	2x4 BLOCKING (2x4 TYP)
[Hatched Box]	LAMINATED WOOD COLUMN
[Hatched Box]	ISOLATED BEARING FROM POINT-LOAD ABOVE
[Hatched Box]	REINFORCEMENT ADDED AT POINT-LOADS FROM ABOVE OR PER ENGINEERING QUANTIFYING VARIES PER DESIGN

NOTES:

- BEARING WALL
- NON-BEARING WALL
- ENGINEERING PAGE NUMBER
- ISOLATED BEARING FROM POINT-LOAD ABOVE

1. ALL HEADERS ARE (2) 2x8 w/ 2x4 HALLS OR (2) 2x6 w/ 2x4 HALLS, UNLESS OTHERWISE NOTED.
2. ALL HEADERS TO HAVE 2x4 OR 2x6 JACK EACH END, UNLESS OTHERWISE NOTED.
3. ALL EXTERIOR WALLS TO BE 2" AND ALL INTERIOR WALLS TO BE 3" (2" UNLESS OTHERWISE NOTED).
4. HATCHED AREAS INDICATE DROPPED CEILING.
5. SEE DRAPPED HALL PANEL DETAIL SHEET FOR SPECIAL HALL FINISH LOCATIONS AND BEARING WALLS IF APPLICABLE.
6. SEE FINISHING DETAIL SHEET (1) FOR FINISH OPTIONS (2) (D) AND DETAILS.

REMARKS

(1) 2x4 HEADER WITH 2x4 JACK EACH END AND (2) JACKS AT INTER-DATE

(2) 2x4 HEADER WITH 2x4 JACK EACH END AND (2) JACKS AT INTER-DATE



SET NO. VACUO
NUMBER OF BOAS
DATE: 1/20/13
OWNER: /
ATTIC BEDROOM

SET NO. VACUO
NUMBER OF BOAS
DATE: 1/20/13
OWNER: /
ATTIC BEDROOM