

- NOTES:**
- GENERAL NOTES (N-1)
 - SCREEDS (N-2)
 - LVL NAILING SCHEDULE (N-3)
 - SEE GENERAL NOTES (N-4) FOR ADDITIONAL INFORMATION
- LEGEND**
- BEARING WALL
 - NON BEARING WALL
 - INDICATES BEARING FROM POINT-LOAD ABOVE
 - JACKS
 - BEAM/HEADER
 - PAD FOOTING
 - STEEL COLUMN
 - PORTAL FRAME
 - JOIST/TRUSS
 - LVL
 - ENGINEERING PAGE NUMBER
- SEE FIG. DETAILS FOR FINISHING CONDITIONS

| | | |
|----------|------------|--------------------|
| REV. NO. | DATE | DESCRIPTION |
| 1 | 08/14/2015 | ISSUED FOR PERMITS |
| 2 | 08/14/2015 | ISSUED FOR PERMITS |
| 3 | 08/14/2015 | ISSUED FOR PERMITS |
| 4 | 08/14/2015 | ISSUED FOR PERMITS |
| 5 | 08/14/2015 | ISSUED FOR PERMITS |
| 6 | 08/14/2015 | ISSUED FOR PERMITS |
| 7 | 08/14/2015 | ISSUED FOR PERMITS |

DATE: 9/16/2015
DRAWN BY: [Name]
CHECKED BY: [Name]
SCALE: 1/4" = 1'-0"

NVR
NVR ENGINEERING & ARCHITECTURE
2100 WEST 10TH AVENUE
DENVER, CO 80202
TEL: 303.733.8800
WWW.NVR.COM

SHEET NO. **VEHICLE**
A-3
FOUNDATION PLAN
FOUNDATION PLAN
FULL BASEMENT

22

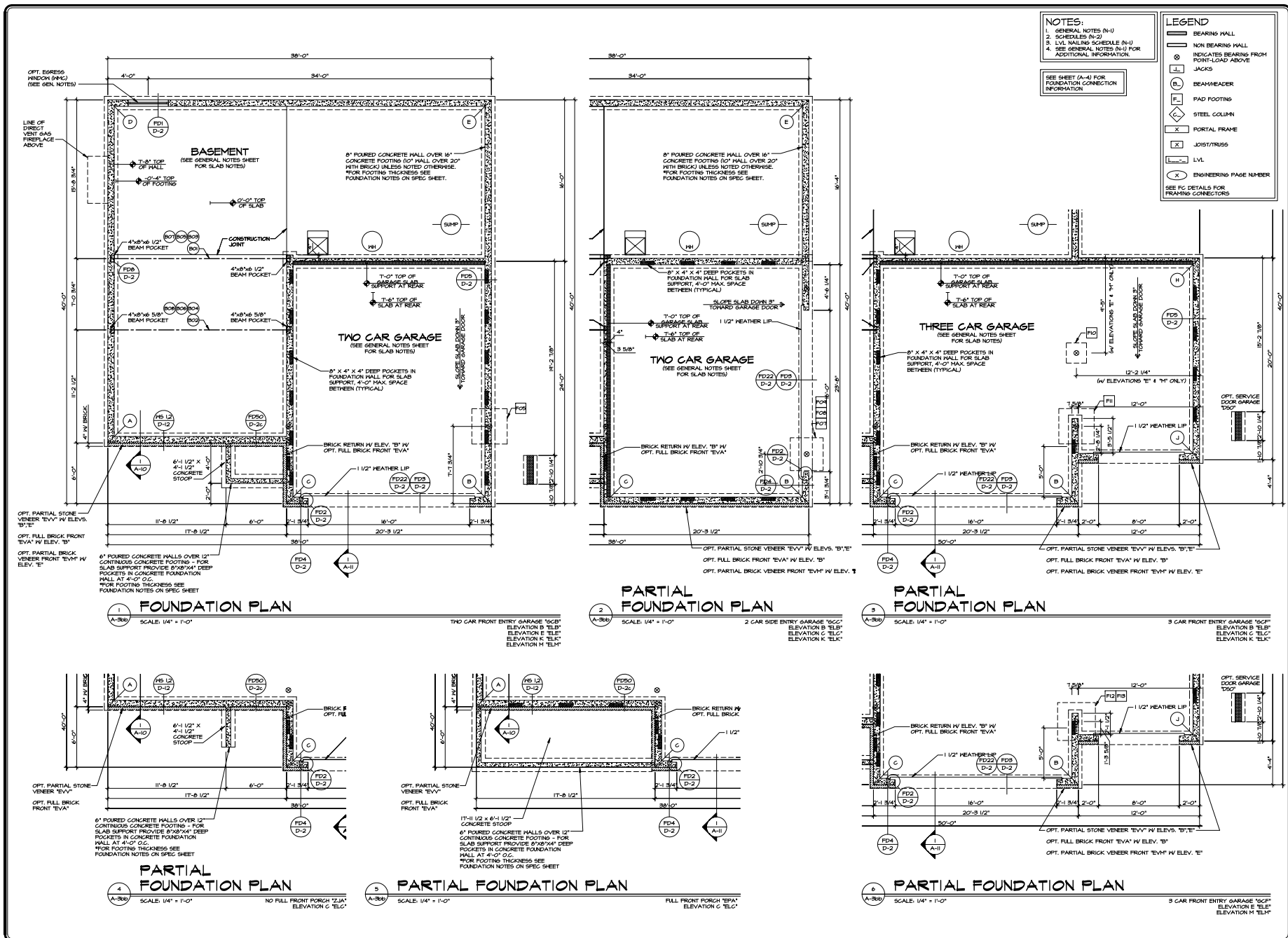

| | | |
|----------|------------|----------------------|
| REV. NO. | DATE | DESCRIPTION |
| 1 | 08/14/2015 | ISSUED FOR PERMIT |
| 2 | 08/14/2015 | REVISED PER COMMENTS |
| 3 | 08/14/2015 | REVISED PER COMMENTS |
| 4 | 08/14/2015 | REVISED PER COMMENTS |
| 5 | 08/14/2015 | REVISED PER COMMENTS |
| 6 | 08/14/2015 | REVISED PER COMMENTS |

| | | |
|---------|------------------------------------|----------|
| SET NO. | PROJECT TITLE | DATE |
| 1 | VENICE DRIVE | 9/8/2015 |
| 2 | FOUNDATION PLAN | |
| 3 | FULL BASEMENT | |
| 4 | 2'-0" FRONT ENTRY GARAGE EXTENSION | |

| | | |
|-----------|----------|--------------|
| SHEET NO. | DATE | SCALE |
| A-30 | 9/8/2015 | 1/4" = 1'-0" |

| | |
|-----|------------------------------------|
| NO. | DESCRIPTION |
| 1 | FOUNDATION PLAN |
| 2 | FULL BASEMENT |
| 3 | 2'-0" FRONT ENTRY GARAGE EXTENSION |

| | |
|-----|------------------------------------|
| NO. | DESCRIPTION |
| 1 | FOUNDATION PLAN |
| 2 | FULL BASEMENT |
| 3 | 2'-0" FRONT ENTRY GARAGE EXTENSION |



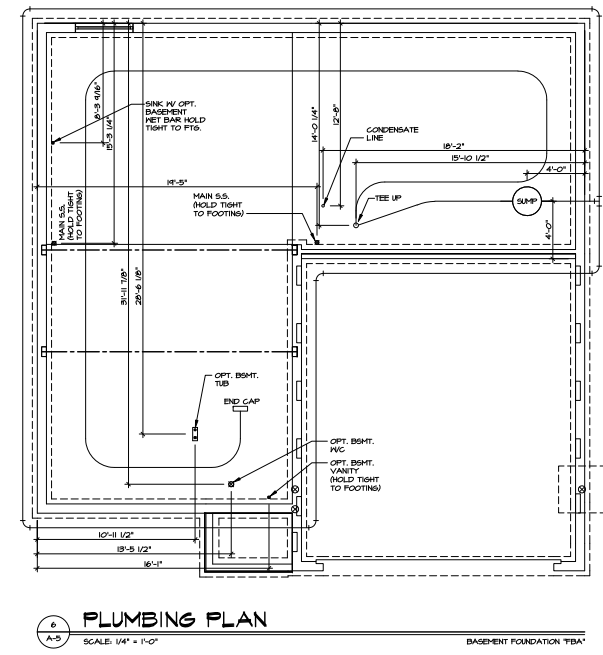
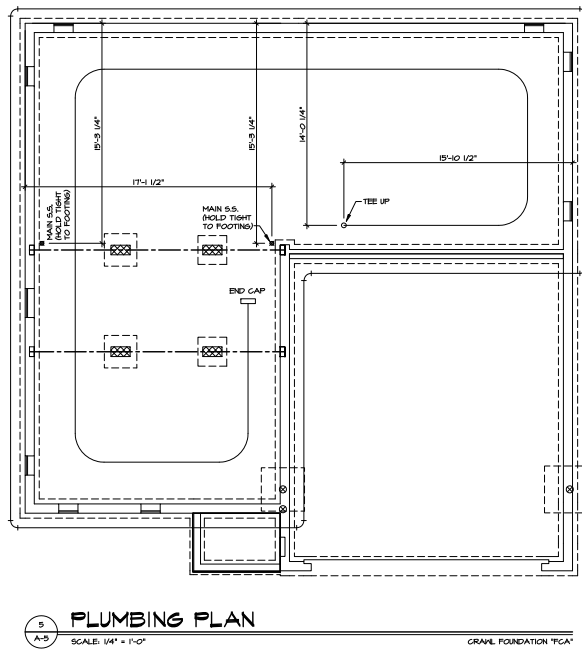
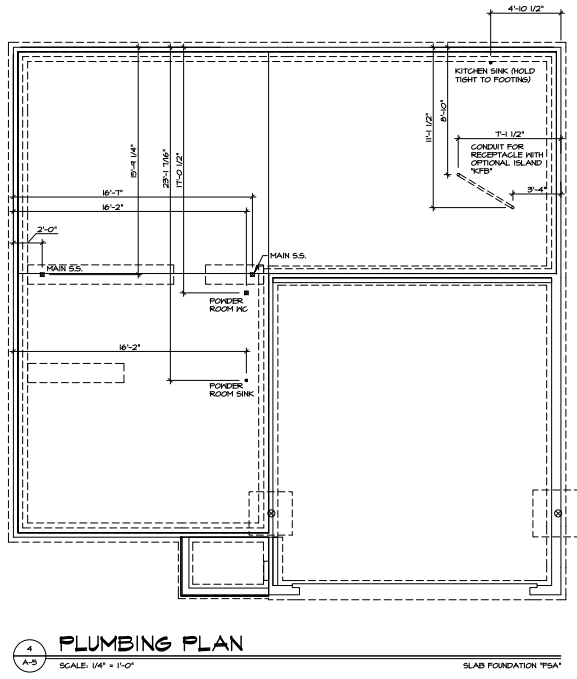
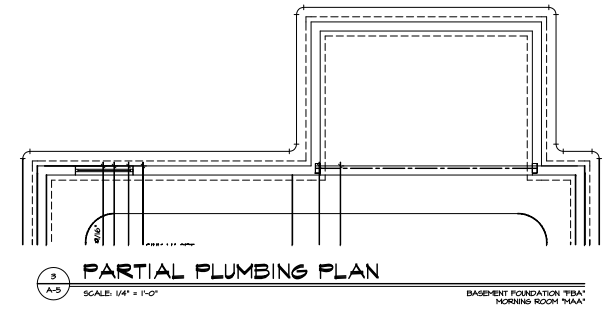
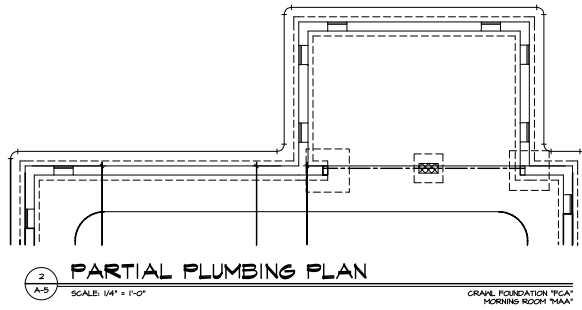
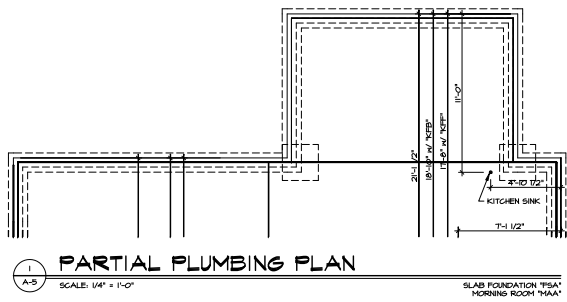

REVISIONS:

| | | | |
|-----|------|----|--|
| NO. | DATE | BY | DESCRIPTION |
| 1 | | | ISSUE FOR PERMIT |
| 2 | | | REVISED CONDENSATE LINE (SEE CLASSETY PLAN 30-100) |
| 3 | | | REVISED CONDENSATE LINE (SEE CLASSETY PLAN 30-100) |

SET NO. VANCE
DRAWING TITLE PLUMBING PLAN
DATE: 9/9/2015
OPTION

NVR NORTH VERMONT REGISTERED PROFESSIONAL ENGINEERS
2100 South Street, A
Fond du Lac, WI 54601

SHEET NO. A-5 OF 36

NOTES:
 1. GENERAL NOTES (N-1)
 2. SCHEDULES (N-2)
 3. LVL NAILING SCHEDULE (N-3)
 4. SEE GENERAL NOTES (N-4) FOR ADDITIONAL INFORMATION.

LEGEND

- BEARING WALL
- NON BEARING WALL
- INDICATES BEARING FROM POINT-LOAD ABOVE
- JACKS
- BEAM-HEADER
- PAD FOOTING
- STEEL COLUMN
- PORTAL FRAME
- JOIST/TRUSS
- LVL
- ENGINEERING PAGE NUMBER

SEE PG. DETAILS FOR FRAMING CONNECTORS

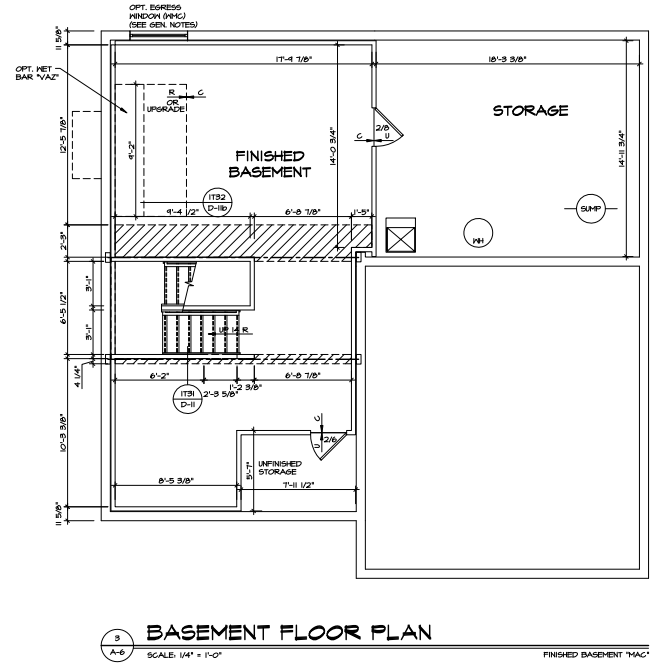
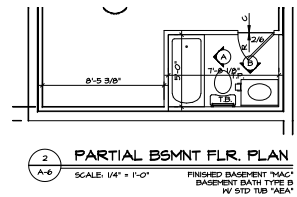
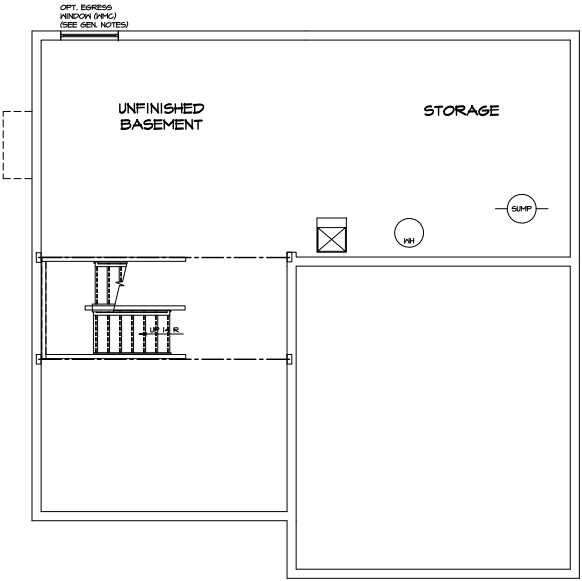
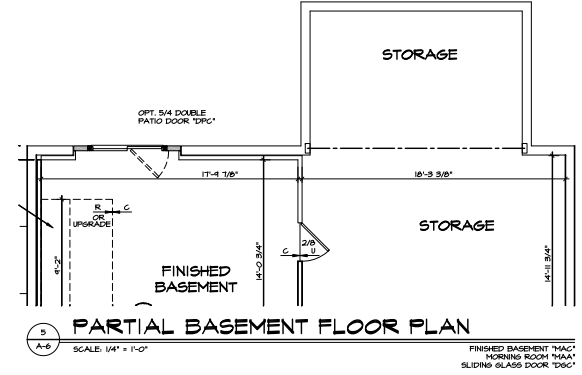
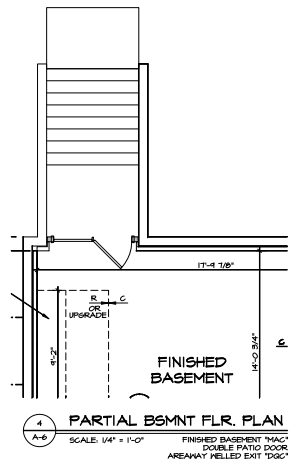

| | | | |
|---|----------|----------|-------------------|
| SHEET NO. A-6 | REV. NO. | DATE | REVISION |
| | 1 | 12/15/15 | ISSUE FOR PERMITS |
| PROJECT NO. 15-0000 | 2 | 01/20/16 | REVISED PERMITS |
| | 3 | 01/20/16 | REVISED PERMITS |
| DRAWING TITLE BASEMENT FLOOR PLAN | 4 | 01/20/16 | REVISED PERMITS |
| | 5 | 01/20/16 | REVISED PERMITS |
| OWNER VENICE | 6 | 01/20/16 | REVISED PERMITS |
| | 7 | 01/20/16 | REVISED PERMITS |
| DESIGNER VENICE | 8 | 01/20/16 | REVISED PERMITS |
| | 9 | 01/20/16 | REVISED PERMITS |
| CHECKER VENICE | 10 | 01/20/16 | REVISED PERMITS |
| | 11 | 01/20/16 | REVISED PERMITS |
| DATE 9/16/2015 | 12 | 01/20/16 | REVISED PERMITS |
| | 13 | 01/20/16 | REVISED PERMITS |
| SCALE 1/4" = 1'-0" | 14 | 01/20/16 | REVISED PERMITS |
| | 15 | 01/20/16 | REVISED PERMITS |
| PROJECT NO. 15-0000 | 16 | 01/20/16 | REVISED PERMITS |
| | 17 | 01/20/16 | REVISED PERMITS |
| DRAWING TITLE BASEMENT FLOOR PLAN | 18 | 01/20/16 | REVISED PERMITS |
| | 19 | 01/20/16 | REVISED PERMITS |
| OWNER VENICE | 20 | 01/20/16 | REVISED PERMITS |
| | 21 | 01/20/16 | REVISED PERMITS |
| DESIGNER VENICE | 22 | 01/20/16 | REVISED PERMITS |
| | 23 | 01/20/16 | REVISED PERMITS |
| CHECKER VENICE | 24 | 01/20/16 | REVISED PERMITS |
| | 25 | 01/20/16 | REVISED PERMITS |
| DATE 9/16/2015 | 26 | 01/20/16 | REVISED PERMITS |
| | 27 | 01/20/16 | REVISED PERMITS |
| SCALE 1/4" = 1'-0" | 28 | 01/20/16 | REVISED PERMITS |
| | 29 | 01/20/16 | REVISED PERMITS |
| PROJECT NO. 15-0000 | 30 | 01/20/16 | REVISED PERMITS |
| | 31 | 01/20/16 | REVISED PERMITS |
| DRAWING TITLE BASEMENT FLOOR PLAN | 32 | 01/20/16 | REVISED PERMITS |
| | 33 | 01/20/16 | REVISED PERMITS |
| OWNER VENICE | 34 | 01/20/16 | REVISED PERMITS |
| | 35 | 01/20/16 | REVISED PERMITS |
| DESIGNER VENICE | 36 | 01/20/16 | REVISED PERMITS |
| | 37 | 01/20/16 | REVISED PERMITS |
| CHECKER VENICE | 38 | 01/20/16 | REVISED PERMITS |
| | 39 | 01/20/16 | REVISED PERMITS |
| DATE 9/16/2015 | 40 | 01/20/16 | REVISED PERMITS |
| | 41 | 01/20/16 | REVISED PERMITS |
| SCALE 1/4" = 1'-0" | 42 | 01/20/16 | REVISED PERMITS |
| | 43 | 01/20/16 | REVISED PERMITS |
| PROJECT NO. 15-0000 | 44 | 01/20/16 | REVISED PERMITS |
| | 45 | 01/20/16 | REVISED PERMITS |
| DRAWING TITLE BASEMENT FLOOR PLAN | 46 | 01/20/16 | REVISED PERMITS |
| | 47 | 01/20/16 | REVISED PERMITS |
| OWNER VENICE | 48 | 01/20/16 | REVISED PERMITS |
| | 49 | 01/20/16 | REVISED PERMITS |
| DESIGNER VENICE | 50 | 01/20/16 | REVISED PERMITS |
| | 51 | 01/20/16 | REVISED PERMITS |
| CHECKER VENICE | 52 | 01/20/16 | REVISED PERMITS |
| | 53 | 01/20/16 | REVISED PERMITS |
| DATE 9/16/2015 | 54 | 01/20/16 | REVISED PERMITS |
| | 55 | 01/20/16 | REVISED PERMITS |
| SCALE 1/4" = 1'-0" | 56 | 01/20/16 | REVISED PERMITS |
| | 57 | 01/20/16 | REVISED PERMITS |
| PROJECT NO. 15-0000 | 58 | 01/20/16 | REVISED PERMITS |
| | 59 | 01/20/16 | REVISED PERMITS |
| DRAWING TITLE BASEMENT FLOOR PLAN | 60 | 01/20/16 | REVISED PERMITS |
| | 61 | 01/20/16 | REVISED PERMITS |
| OWNER VENICE | 62 | 01/20/16 | REVISED PERMITS |
| | 63 | 01/20/16 | REVISED PERMITS |
| DESIGNER VENICE | 64 | 01/20/16 | REVISED PERMITS |
| | 65 | 01/20/16 | REVISED PERMITS |
| CHECKER VENICE | 66 | 01/20/16 | REVISED PERMITS |
| | 67 | 01/20/16 | REVISED PERMITS |
| DATE 9/16/2015 | 68 | 01/20/16 | REVISED PERMITS |
| | 69 | 01/20/16 | REVISED PERMITS |
| SCALE 1/4" = 1'-0" | 70 | 01/20/16 | REVISED PERMITS |
| | 71 | 01/20/16 | REVISED PERMITS |
| PROJECT NO. 15-0000 | 72 | 01/20/16 | REVISED PERMITS |
| | 73 | 01/20/16 | REVISED PERMITS |
| DRAWING TITLE BASEMENT FLOOR PLAN | 74 | 01/20/16 | REVISED PERMITS |
| | 75 | 01/20/16 | REVISED PERMITS |
| OWNER VENICE | 76 | 01/20/16 | REVISED PERMITS |
| | 77 | 01/20/16 | REVISED PERMITS |
| DESIGNER VENICE | 78 | 01/20/16 | REVISED PERMITS |
| | 79 | 01/20/16 | REVISED PERMITS |
| CHECKER VENICE | 80 | 01/20/16 | REVISED PERMITS |
| | 81 | 01/20/16 | REVISED PERMITS |
| DATE 9/16/2015 | 82 | 01/20/16 | REVISED PERMITS |
| | 83 | 01/20/16 | REVISED PERMITS |
| SCALE 1/4" = 1'-0" | 84 | 01/20/16 | REVISED PERMITS |
| | 85 | 01/20/16 | REVISED PERMITS |
| PROJECT NO. 15-0000 | 86 | 01/20/16 | REVISED PERMITS |
| | 87 | 01/20/16 | REVISED PERMITS |
| DRAWING TITLE BASEMENT FLOOR PLAN | 88 | 01/20/16 | REVISED PERMITS |
| | 89 | 01/20/16 | REVISED PERMITS |
| OWNER VENICE | 90 | 01/20/16 | REVISED PERMITS |
| | 91 | 01/20/16 | REVISED PERMITS |
| DESIGNER VENICE | 92 | 01/20/16 | REVISED PERMITS |
| | 93 | 01/20/16 | REVISED PERMITS |
| CHECKER VENICE | 94 | 01/20/16 | REVISED PERMITS |
| | 95 | 01/20/16 | REVISED PERMITS |
| DATE 9/16/2015 | 96 | 01/20/16 | REVISED PERMITS |
| | 97 | 01/20/16 | REVISED PERMITS |
| SCALE 1/4" = 1'-0" | 98 | 01/20/16 | REVISED PERMITS |
| | 99 | 01/20/16 | REVISED PERMITS |
| PROJECT NO. 15-0000 | 100 | 01/20/16 | REVISED PERMITS |
| | 101 | 01/20/16 | REVISED PERMITS |

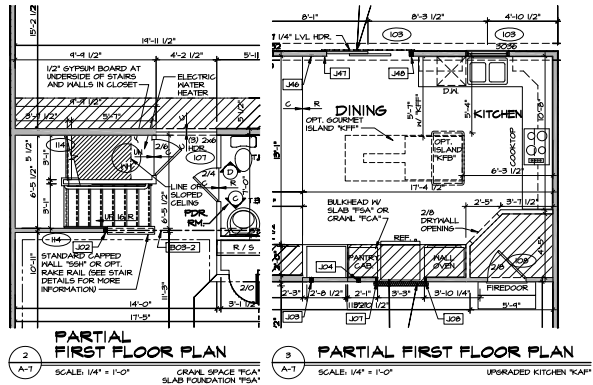

- NOTES:**
- GENERAL NOTES (N-1)
 - SCHEDULES (S-2)
 - L.V.L. SCHEDULE (N-1)
 - SEE GENERAL NOTES (N-1) FOR ADDITIONAL INFORMATION.
- LEGEND**
- BEARING WALL
 - NON BEARING WALL
 - INDICATES BEARINGS FROM POINT-LOAD ABOVE
 - JACKS
 - BEAM/HEADER
 - PAD FOOTING
 - STEEL COLUMN
 - PORTAL FRAME
 - JOIST/TRUSS
 - LVL
 - ENGINEERING PAGE NUMBER
- SEE FC DETAILS FOR FRAMING CONNECTORS

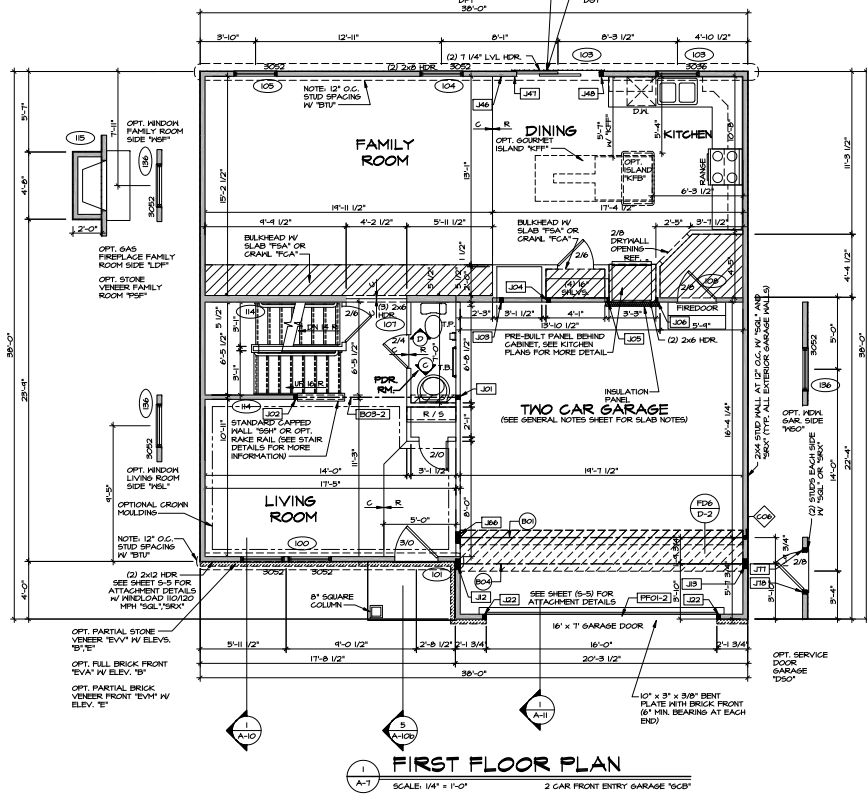
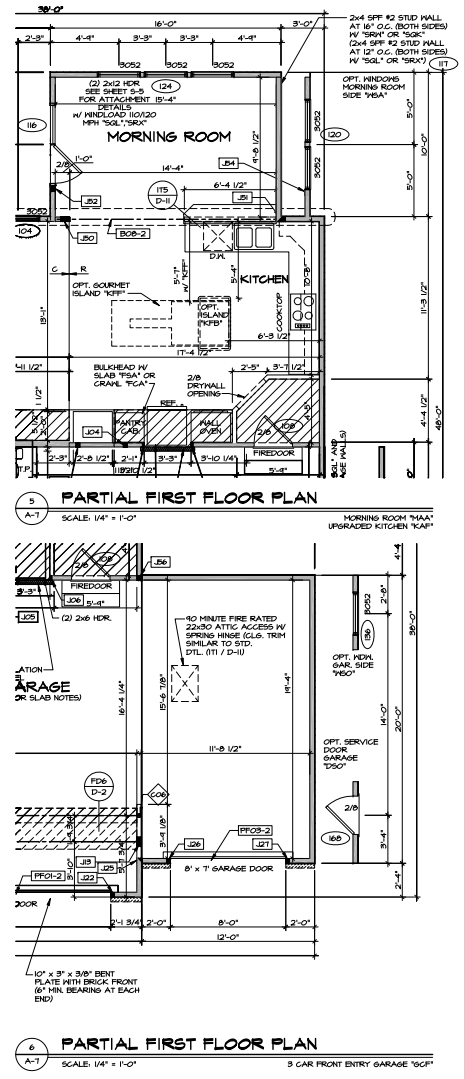
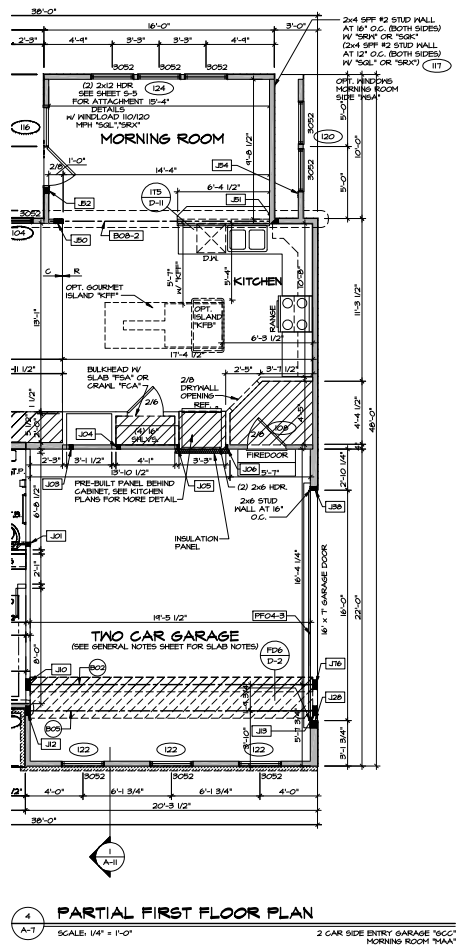

| REV. NO. | DATE | DESCRIPTION |
|----------|------|--------------------|
| 1 | | ISSUED FOR PERMITS |
| 2 | | REVISIONS |
| 3 | | REVISIONS |
| 4 | | REVISIONS |
| 5 | | REVISIONS |
| 6 | | REVISIONS |
| 7 | | REVISIONS |
| 8 | | REVISIONS |
| 9 | | REVISIONS |
| 10 | | REVISIONS |

SET NO. VANCE
 DRAWING TITLE
 DATE: 9/8/2015
 OPTION DESCRIPTION

NVR
 NORTH
 21 1/2" GRID
 1" = 10'-0"

SHEET NO. A-7
 FIRST FLOOR PLAN
 30

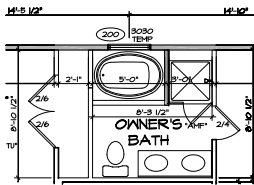

3 PARTIAL SECOND FLOOR PLAN
SCALE: 1/4" = 1'-0"
OWNER'S BATH TYPE B IV SOAKING TUB & SHOWER "AAA"

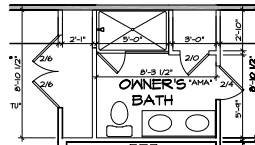

4 PARTIAL SECOND FLOOR PLAN
SCALE: 1/4" = 1'-0"
OWNER'S BATH TYPE B IV STD TUB "AAA"

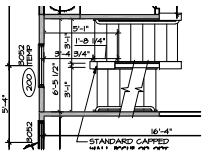

6 PARTIAL SECOND FLOOR PLAN
SCALE: 1/4" = 1'-0"
ATTIC BEDROOM "BTU"

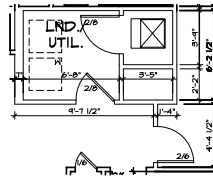

7 PARTIAL SECOND FLOOR PLAN
SCALE: 1/4" = 1'-0"
SLAB FOUNDATION "FA"
CRANK SPACE FOUNDATION "CA"
WITH ATTIC BEDROOM "BTU"

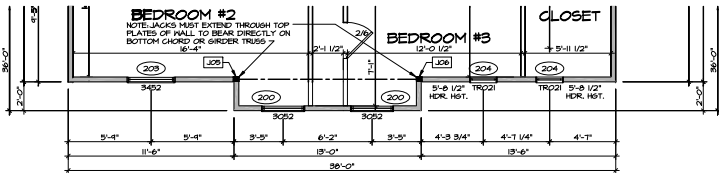

5 SECOND FLOOR PLAN
SCALE: 1/4" = 1'-0"
SHOWN IV ELEVATION H "ELH"

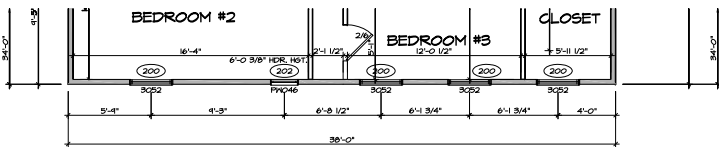

4 SECOND FLOOR PLAN
SCALE: 1/4" = 1'-0"
SHOWN IV ELEVATION K "ELK"

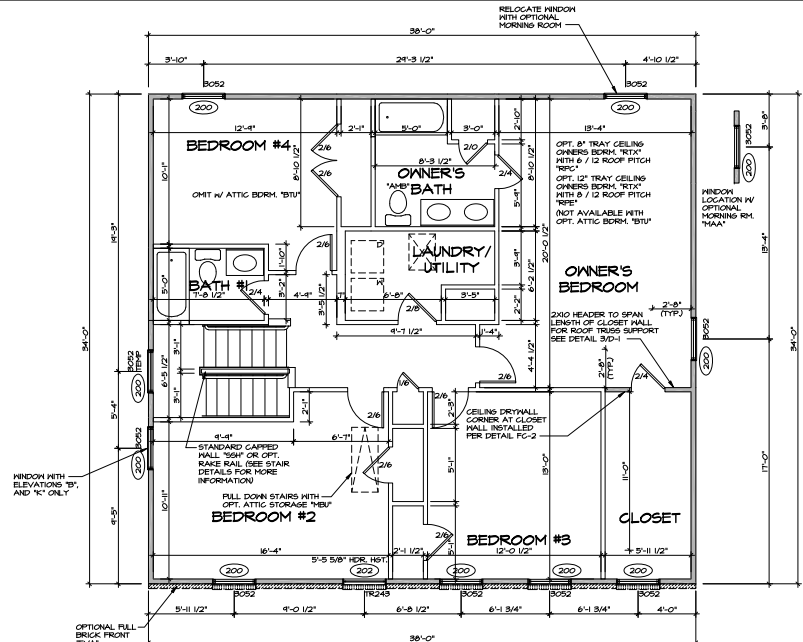

1 SECOND FLOOR PLAN
SCALE: 1/4" = 1'-0"
SHOWN IV ELEVATION B "ELB"

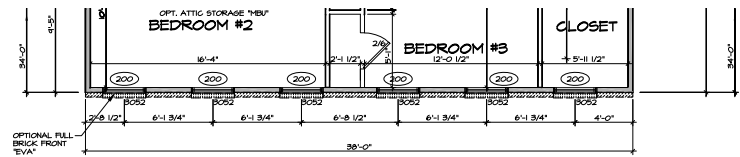

2 SECOND FLOOR PLAN
SCALE: 1/4" = 1'-0"
SHOWN IV ELEVATION G "ELG"

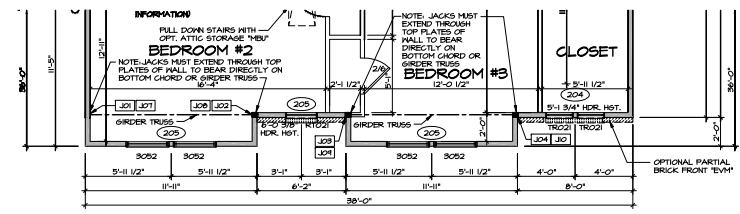

3 SECOND FLOOR PLAN
SCALE: 1/4" = 1'-0"
SHOWN IV ELEVATION E "ELE"

NOTES:
1. GENERAL NOTES (N-1)
2. SCHEDULES (N-2)
3. LVL HAILING SCHEDULE (N-3)
4. SEE GENERAL NOTES (N-1) FOR ADDITIONAL INFORMATION.

LEGEND
 BEARING WALL
 NON BEARING WALL
 INDICATES BEARING FROM POINT-LOAD ABOVE JACKS
 BEAM-HEADER
 PAD FOOTING
 STEEL COLUMN
 PORTAL FRAME
 JOIST/TRUSS
 LVL
 ENGINEERING PAGE NUMBER
 SEE FC DETAILS FOR FRAMING CONNECTORS

| | | |
|----------|------------|-------------------|
| REV. NO. | DATE | DESCRIPTION |
| 1 | 08/11/2015 | ISSUE FOR PERMITS |
| 2 | 08/11/2015 | ISSUE FOR PERMITS |
| 3 | 08/11/2015 | ISSUE FOR PERMITS |
| 4 | 08/11/2015 | ISSUE FOR PERMITS |
| 5 | 08/11/2015 | ISSUE FOR PERMITS |

SET NO. V-000
 DRAWING TITLE
 DATE: 8/10/2015
 DRAWN BY: SJK
 CHECKED BY: SJK
 PROJECT NO.: 15-007-18
 SHEET NO. 45
 TOTAL SHEETS: 45
 PROJECT: 15-007-18

NOTES:
 1. GENERAL NOTES (N-1)
 2. SCHEDULES (N-2)
 3. LVL RAILING SCHEDULE (N-3)
 4. SEE GENERAL NOTES (N-1) FOR ADDITIONAL INFORMATION.

LEGEND

- BEARING HALL
- NON BEARING HALL
- INDICATES BEARING FROM FOOTING/LOAD ABOVE JACKS
- BEAM/HEADER
- PAD FOOTING
- STEEL COLUMN
- PORTAL FRAME
- JOIST/TRUSS
- LVL
- ENGINEERING PAGE NUMBER

SEE FC DETAILS FOR FRAMING CONNECTORS

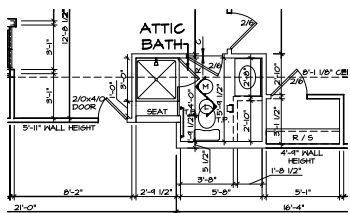

2 PARTIAL FLOOR PLAN
 SCALE: 1/4" = 1'-0" CERAMIC SURROUND SECONDARY BATHROOMS 'A1D'

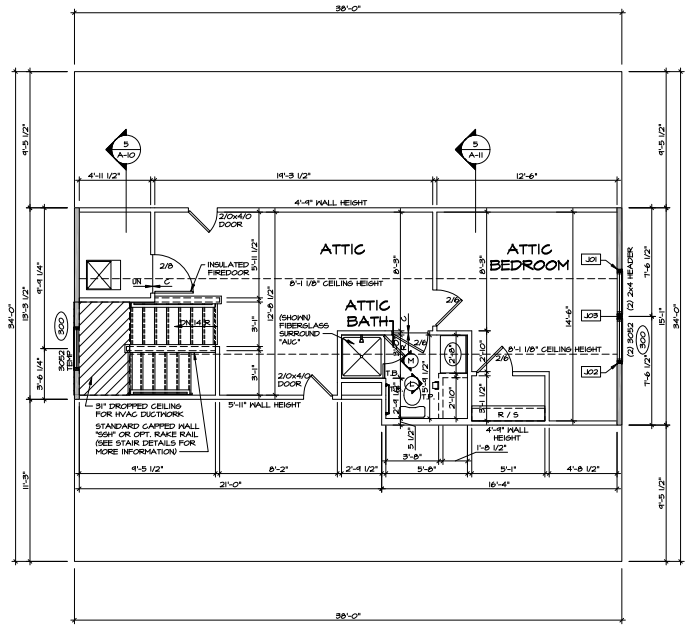

1 THIRD FLOOR PLAN
 SCALE: 1/4" = 1'-0"

| | | | |
|--|--|--|--|
| SET NO. VENICE DRAWING TITLE THIRD FLOOR PLAN DATE: 9/18/2015 DRAWN BY BTW CHECKED BY BTW | SHEET NO. A-9 OF 46 ATTIC BEDROOM | REV. NO. DATE 1 10/15/15 - ISSUED PER 2.024420 DOOR 2'-0" TO THE RIGHT (PLAN ID: 20202) 2 06/05/16 - ISSUED PER 2.024420 DOOR 2'-0" TO THE RIGHT (PLAN ID: 20202) 3 12/03/16 - REVISED DETAIL BEARING AT JUNCTION TO BE A-11 (PLAN ID: 20445) 4 03/28/17 - BEARING ALIGNMENT | NVR Architectural Services 21 1/2 West 21st St Fort Lauderdale, FL 33311-4877 TEL: 954-572-4643 FAX: 954-572-1113 |
|--|--|--|--|

NOTES:
 1. GENERAL NOTES (N-1)
 2. SCHEDULES (N-2)
 3. LVL MAILING SCHEDULE (N-1)
 4. SEE GENERAL NOTES (N-1) FOR ADDITIONAL INFORMATION.

LEGEND

| | |
|--|---|
| | BEARING WALL |
| | NON BEARING WALL |
| | INDICATES BEARING FROM POINT-LOAD ABOVE |
| | JACKS |
| | BEAM-HEADER |
| | PAD FOOTING |
| | STEEL COLUMN |
| | PORTAL FRAME |
| | JOIST/TRUSS |
| | LVL |
| | ENGINEERING PAGE NUMBER |

SEE PG. DETAILS FOR FRAMING CONNECTORS

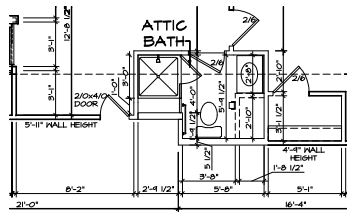

2 PARTIAL FLOOR PLAN
 SCALE: 1/4" = 1'-0" CERAMIC SURROUND SECONDARY BATHROOMS 'AID'

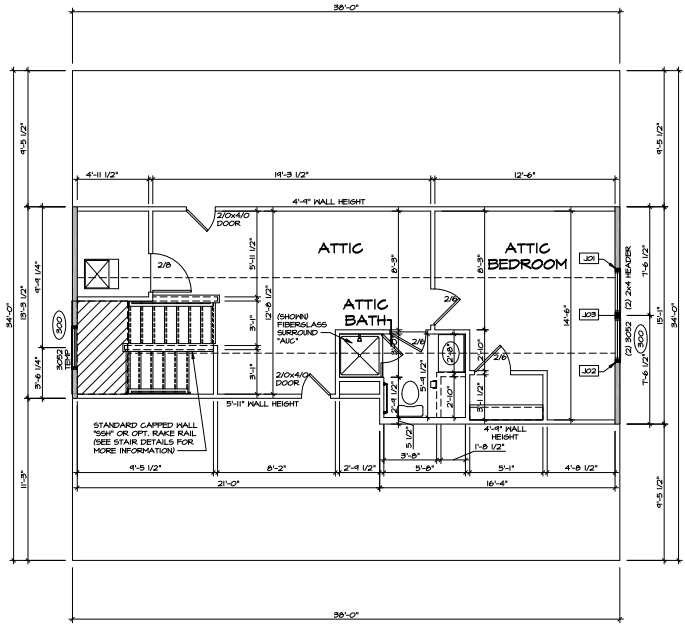

1 THIRD FLOOR PLAN
 SCALE: 1/4" = 1'-0"

| | | | |
|---|---|---|----------------|
| SHEET NO. A-9b | VENICE | SET NO. 10000 | DATE 9/16/2015 |
| | THIRD FLOOR PLAN | DRAWING NO. | BY ETU |
| | | DATE 9/16/2015 | BY SVR |
| 47 | ATTIC BEDROOM ATTIC BEDROOM RICHMOND DRAWING SPECIFICATIONS | NVR Architectural Services 21 1st Street, Suite A Richmond, VA 23176 (804) 771-1113 | |
| REMARKS 1. ALL WORK SHALL BE IN ACCORDANCE WITH THE SPECIFICATIONS AND THE NOTES TO THESE DRAWINGS. 2. THE CONTRACTOR SHALL BE RESPONSIBLE FOR OBTAINING ALL NECESSARY PERMITS AND APPROVALS. 3. THE CONTRACTOR SHALL BE RESPONSIBLE FOR OBTAINING ALL NECESSARY INSURANCE COVERAGE. 4. THE CONTRACTOR SHALL BE RESPONSIBLE FOR OBTAINING ALL NECESSARY SURETY BONDING. 5. THE CONTRACTOR SHALL BE RESPONSIBLE FOR OBTAINING ALL NECESSARY SCHEDULING. | | | |
| REV. NO. DATE 1 9/16/2015 - ISSUED PER 2-DIMENSIONAL DOOR 2'-0" TO THE RIGHT PER 10-2000 2 9/16/2015 - ISSUED PER 2-DIMENSIONAL DOOR 2'-0" TO THE RIGHT PER 10-2000 3 9/16/2015 - ISSUED PER 2-DIMENSIONAL DOOR 2'-0" TO THE RIGHT PER 10-2000 | | | |

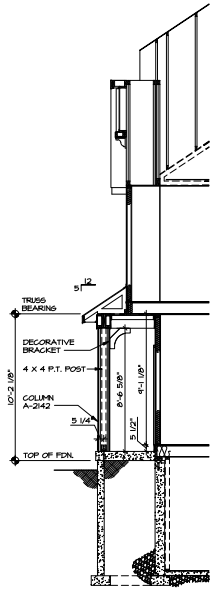

1 PARTIAL SECTION
 SCALE: 1/4" = 1'-0"
 BASEMENT FOUNDATION "BBA"
 ELEVATION H "ELH"

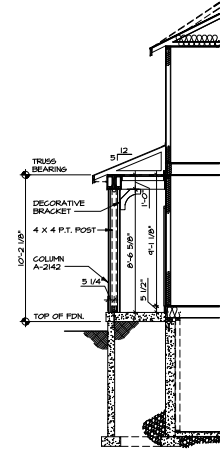

2 PARTIAL SECTION
 SCALE: 1/4" = 1'-0"
 BASEMENT FOUNDATION "BBA"
 ELEVATION K "ELK"

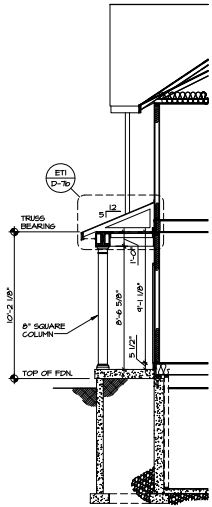

3 PARTIAL SECTION
 SCALE: 1/4" = 1'-0"
 BASEMENT FOUNDATION "BBA"
 ELEVATION E "ELE"

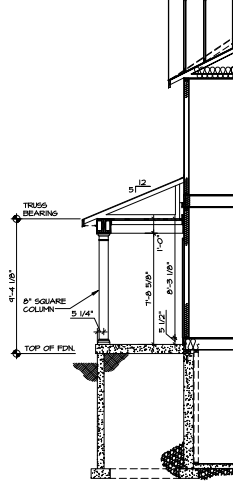

4 PARTIAL SECTION
 SCALE: 1/4" = 1'-0"
 BASEMENT FOUNDATION "BBA"
 FULL FRONT PORCH "EPA"

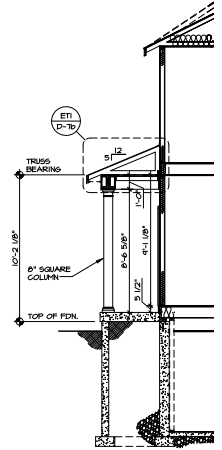

5 PARTIAL SECTION
 SCALE: 1/4" = 1'-0"
 BASEMENT FOUNDATION "BBA"
 ELEVATION B "ELB"

| | | | |
|---|----------|----------|---|
| SHEET NO. A-106 | REV. NO. | DATE | REMARKS |
| | 1 | 1/1/2015 | ISSUED PERISH BEAMS |
| | 2 | 1/20/15 | ISSUED E.T.I. TO STANDARD DETAIL E.T.I. (PANEL 20-3040) |
| | 3 | 1/20/15 | ISSUED E.T.I. - REVISED NOTE FOR 8" SQUARE COLUMN (E.T.I. FILE (PANEL 20-3050)) |
| | 5 | 1/20/15 | ISSUED E.T.I. - REVISED STANDARD DETAIL E.T.I. TO I.B.P. AND FILE (PANEL 20-3060) |
| SET NO. VACCO DRAWING NO. CS DRAWING BY RF DATE: 9/8/2015 OPTION DESCRIPTION 49 | | | |
| | | | |
| NVR Architectural Services 21 Bank Street, Suite A Providence, RI 02903 401.863.1111 FAX 401.863.1114 | | | |

NOTES:

1. TEMPERED GLASS SHOWER ENCLOSURE WITH SLIDING DOOR OR OPTIONAL SLIDING DOOR BY DIVISION
2. TUB ACCESS PANELS PROVIDED AS NEEDIC. ALL MATERIALS BY DIVISION
3. REFER TO SHEET D-11 FOR TUB AND SHOWER DETAILS
4. ALL VESICO-HZ DRAWERS TO BE SET ON RIGHT HAND
5. BATH ELEVATIONS ARE SHOWN PER PLAN

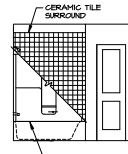

H OWNER'S BATH
SCALE: 1/4" = 1'-0" OWNER'S BATH
TYPE B W/ STANDARD TUB "AAB"

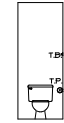

D 1ST FLOOR POWDER ROOM
SCALE: 1/4" = 1'-0"

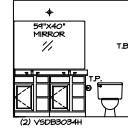

G OWNER'S BATH
SCALE: 1/4" = 1'-0"

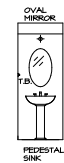

C 1ST FLOOR POWDER ROOM
SCALE: 1/4" = 1'-0"

NOTE: BATH ELEVATIONS ARE SHOWN PER PLAN.

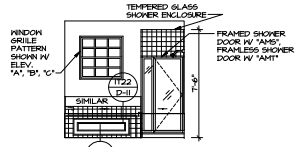

K OWNER'S BATH
SCALE: 1/4" = 1'-0" ALT. OWNER'S BATH
TYPE E W/ SOAKING TUB & SHOWER "AAB"

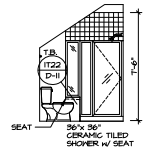

M ATTIC BATH
SCALE: 1/4" = 1'-0"

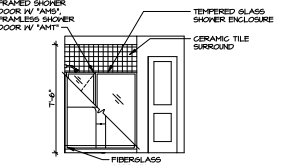

J OWNER'S BATH
SCALE: 1/4" = 1'-0" OWNER'S BATH
TYPE A W/ SHOWER "AAB"

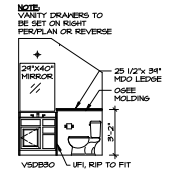

L ATTIC BATH
SCALE: 1/4" = 1'-0"

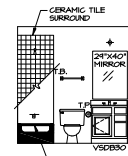

F 2ND FLOOR BATH #1
SCALE: 1/4" = 1'-0"

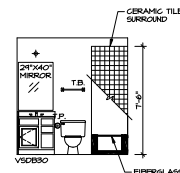

B BASEMENT PWD. ROOM, W/ TUB
SCALE: 1/4" = 1'-0"

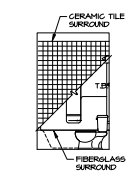

E 2ND FLOOR BATH #1
SCALE: 1/4" = 1'-0"

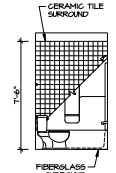

A BASEMENT PWD. ROOM, W/ TUB
SCALE: 1/4" = 1'-0"

| | | |
|----------|------|--|
| REV. NO. | DATE | REMARKS |
| 1 | | SEAL - SHOWER DOOR AND EGT. (12) |
| 2 | | REVISED ELEV. - REVISED ELEVATIONS ON ELEV. 'E' TO MATCH THE PLANS (PAGE 20) |
| 3 | | REVISED ELEV. - REVISED SHEET 'A' TO BE AS IS (PAGE 10, 20, 40) |
| 4 | | REVISED ELEV. - REVISED SHEET 'A' TO BE AS IS (PAGE 10, 20, 40) |
| 5 | | REVISED ELEV. - REVISED SHEET 'A' TO BE AS IS (PAGE 10, 20, 40) |

| | | |
|---------|---------|-----------|
| SET NO. | PROJECT | DATE |
| 1 | VEINCE | 9/18/2015 |
| 2 | VEINCE | 9/18/2015 |
| 3 | VEINCE | 9/18/2015 |
| 4 | VEINCE | 9/18/2015 |
| 5 | VEINCE | 9/18/2015 |

| | | |
|-----------|-----------|--------------------|
| SHEET NO. | DATE | DESCRIPTION |
| A-14 | 9/18/2015 | BATH ELEVATIONS |
| 62 | | OPTION DESCRIPTION |

