

VG 756

9882 FAIRWATER SPRINGS DR
CENTERVILLE, OH 45458

2 Story Basement

Unfinished basement - vent floor drain

1 shower

1 tub

1 soaker - deckmount

WATER SOFTENER ROUGH-IN - HOSE BIB RAN SEPERATELY

2 hose bibs - valves required

AA valve on kitchen sink

ice maker

WATER HEATER ELECTRIC 50 GALLON W/Mixing Valve

Gas Furnace , Range and Fireplace

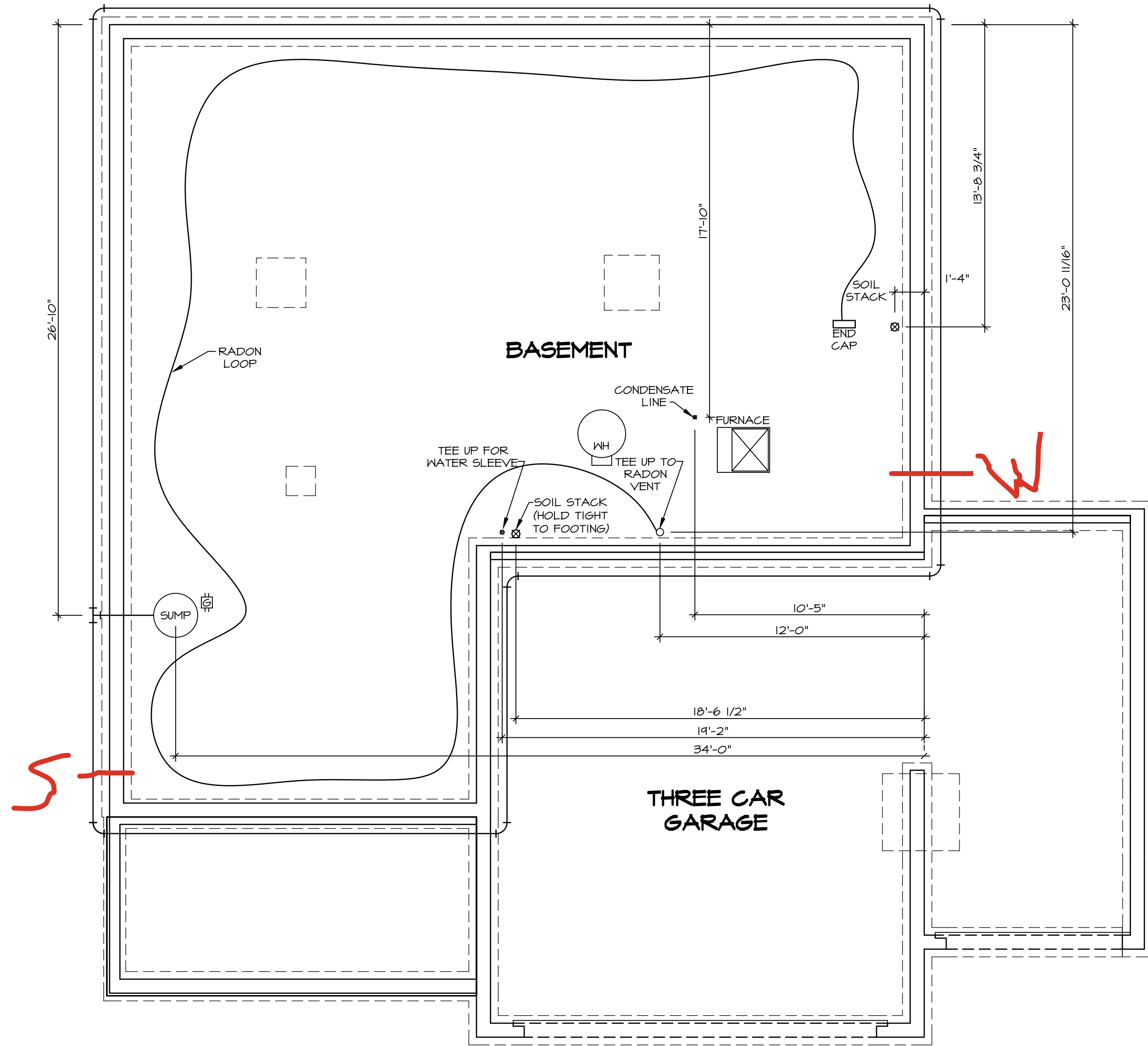

1
A-5
PLUMBING PLAN
SCALE: 1/4" = 1'-0"

PLUMBING NOTES:
RADON REMEDIATION
RADON LOOP:
- (4") PERFORATED HDPE "LOOP"
- MUST BE PLACED IN STONE BED SLIGHTLY HIGHER THAN ANY INTERIOR DRAINTILE
- LOOP TO BE SEPARATE FROM ANY DRAINTILE ELEMENTS
- TO BE CORRUGATED HDPE PIPE
- SCREWS TO BE INSTALLED THROUGH LOOP AT TEE UP INTO STACK
STACK REQUIREMENTS:
- 3" PVC STACK (4" IF BASEMENT IS GREATER THAN 2200 SQFT.)
- NO PART OF STACK IS TO BE HORIZONTAL (45° ELBOWS PERMITTED AS REQUIRED)
- PIPE TO BE PHYSICALLY LABELED IN THE FIELD AS "RADON VENT" OR OTHER JURISDICTIONALLY REQUIRED LANGUAGE (ON EVERY LEVEL OF HOUSE)
- ROOF TERMINATION TO BE IN TOP 1/3 OF ROOF
- SCREEN OR VENT CAP INSTALLED TO KEEP PESTS OUT OF RADON VENT AT ROOF TERMINATION.

SHEET NO. A-5	MODEL COLUMBIA	SET NO. CLM00
	DRAWING TITLE PLUMBING	VERSION 01
	GROUNDWORKS OPTION DESCRIPTION	RELEASE NO. ---- DRAWN BY JAB DATE: OPTION

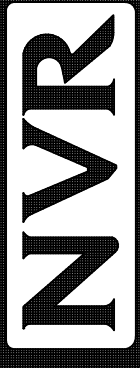

NVR, Inc. Suite 100
5285 Westview Drive
Frederick, MD 21703

© NVR, Inc. expressly reserves its copyright and other property rights in these plans. These plans are not to be reproduced, stored in a retrieval system, or copied in any form or manner whatsoever, nor are they to be used for any purpose without the express written consent of NVR, Inc.

DIV-COMM-LOT-UNIT DCY-VG-0756			
COMM-LOT VL65 OF KINNDING CREEK MARR CO - 0756			
STREET ADDRESS 4882 FAIRWATER SPRINGS DR	APT. NO. ----		
CITY CENTERVILLE	STATE OH	ZIP 45458	

1
A-6

BASEMENT FLOOR PLAN

SCALE: 1/4" = 1'-0"

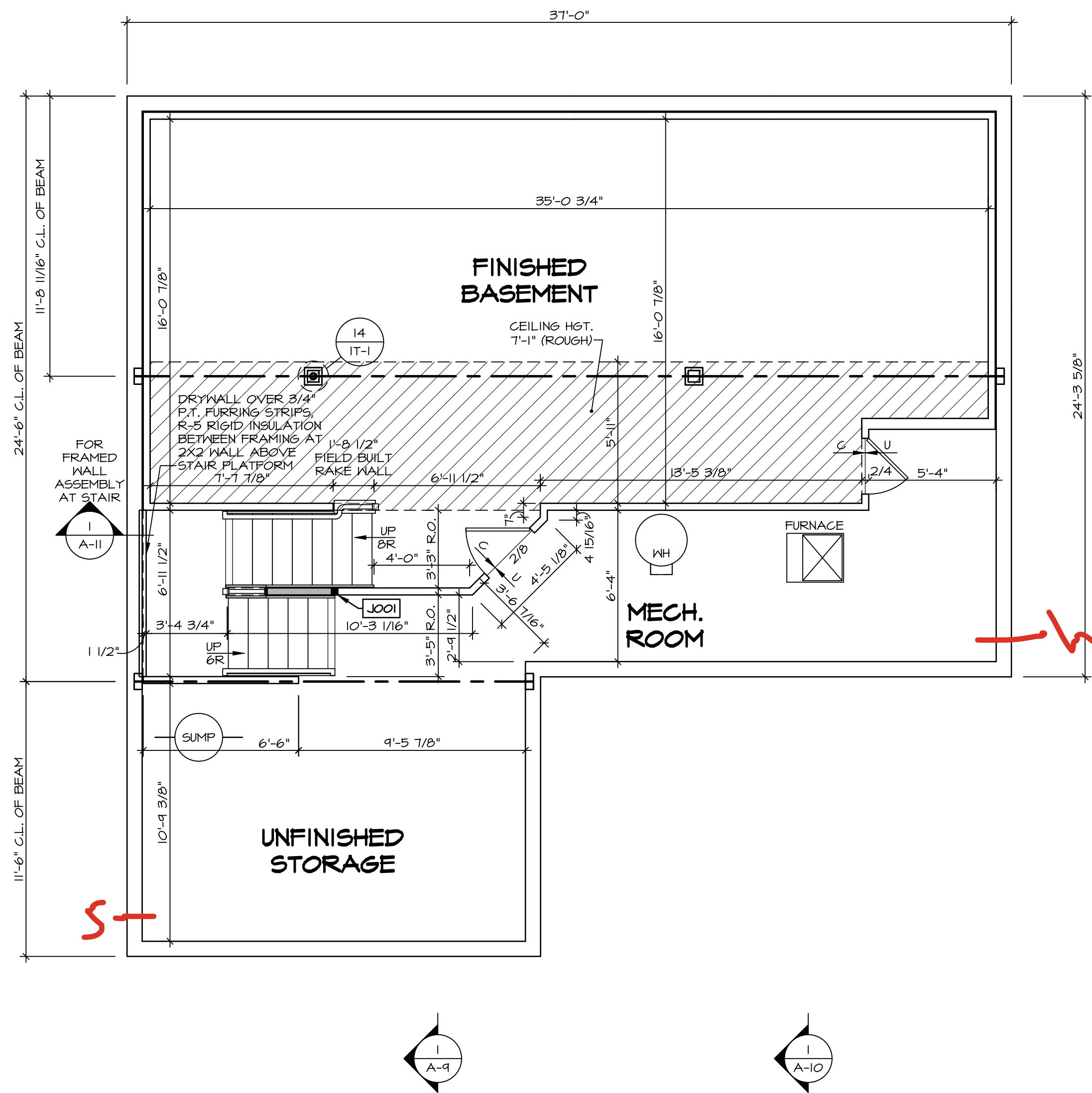

FLOOR PLAN NOTES:

- ALL HEADERS ARE (2) 2x6 W/ 2x4 WALLS OR (3) 2x6 W/ 2x6 WALLS, UNLESS OTHERWISE NOTED.
- ALL HEADERS TO HAVE (1) 2x4 OR 2x6 JACK AND KING STUD EACH END, UNLESS OTHERWISE NOTED.
- ALL EXTERIOR WALLS TO BE 4" OR 6" AND ALL INTERIOR WALLS TO BE 3 1/2" UNLESS OTHERWISE NOTED.
- HATCHED AREAS INDICATE DROPPED CEILINGS. ALL DROPPED CEILINGS ARE 12" UNLESS OTHERWISE NOTED. SEE ARCHITECTURAL DETAIL 8/IT-1B FOR 3/4" FIRE STOPPING AT BULKHEAD / CEILING PANELS.
- SEE "BRACED WALL PANEL DETAIL SHEET" FOR SPECIAL WALL FRAMING LOCATIONS AND HEADER SIZES, IF APPLICABLE.
- SEE STANDARD DETAIL CATEGORY "IT" SHEET(S) FOR INTERIOR TRIM DETAILS.
- SEE ARCHITECTURAL DETAIL SHEET "AD" FOR HOUSE SPECIFIC INTERIOR TRIM OPTION TABLE.
- ALL HEADERS IN NON-BEARING WALLS SHALL BE A SINGLE FLAT 2x4 OR 2x6 ATTACHED TO CRIPPLES ABOVE, UNLESS OTHERWISE NOTED.
- TANKED WATER HEATER SHOWN AS BASE CONDITION, OPTIONAL TANKLESS WATER HEATER IS AVAILABLE IN LIEU OF TANKED WATER HEATER.
- INTERIOR HEADER HEIGHT FOR 8' CEILING WILL BE 6'-11", 9' CEILING WILL BE 7'-11", 10' CEILING WILL BE 8'-3", UNLESS OTHERWISE NOTED.
- BASEMENT FINISH DIMENSIONS ASSUME A 1/2" GAP BETWEEN FRAME WALL AND CONCRETE WALL.
- ALL INTERIOR BEARING WALLS SHALL HAVE GYPSUM APPLIED TO AT LEAST ONE SIDE OR HAVE MID-HEIGHT BLOCKING INSTALLED.
- NON-BEARING WALLS OVER CONCRETE TO BE HELD 1/2" SHORT OF FRAMING ABOVE.

GYPSUM NOTES:

AT GARAGE:

GYPSUM BOARD AT COMMON WALLS, CEILINGS, BEAM WRAPS AND SUPPORTS PER STANDARD DETAIL FA-1(b) FIRE ASSEMBLIES OR AS REQUIRED BY LOCAL CODE.

AT STAIRS:

1/2" GYPSUM BOARD AT UNDERSIDE OF STAIRS AND WALLS IN CLOSET

LEGEND

- BEARING WALL
 - NON BEARING WALL
 - MASONRY WALL
 - INDICATES BEARING FROM POINT-LOAD ABOVE
 - JACKS
 - BEAM/HEADER
 - FOOTINGS/THICKENED SLAB
 - STEEL COLUMN
 - TRUSS TIE DOWN
 - PORTAL FRAME
 - JOIST/TRUSS
 - LVL
 - ENGINEERING PAGE NUMBER
 - WINDOW/DOOR TAG
 - PRECAST LINTEL TAG
- SEE FA DETAILS FOR FIRE ASSEMBLIES
-SEE FC DETAILS FOR FRAMING CONNECTORS AND MATERIAL USAGE

BASEMENT JACK SCHEDULE				
IDENTIFIER	DESCRIPTION	OPTIONS	ENG. NUM.	REMARKS
J001	JACK - (2) 2X4 SPF STUD GRADE	FBA	B0031	

MODEL
COLUMBIA

DRAWING TITLE
BASEMENT FLOOR PLAN

OPTION DESCRIPTION
BASEMENT FOUNDATION

SHEET NO.
A-6

13

SET NO. CLM00

VERSION 01

RELEASE NO. ----

DRAWN BY CVB

DATE:

OPTION

FBA

© NVR, Inc., expressly reserves its copyright and other property rights in these plans. These plans are not to be reproduced, stored in a retrieval system, or transmitted in any form or manner without the prior written consent of NVR, Inc.

NVR

NVR, Inc., Suite 100
Frederick, MD 21703

C:\NVR\Solves\COLUMBIA_CLM00_01\DCY-VG-0756\3300402 Sheets Lot Specific\A-6 BSM_LS.dwg 02/13/25 - 9:11 am

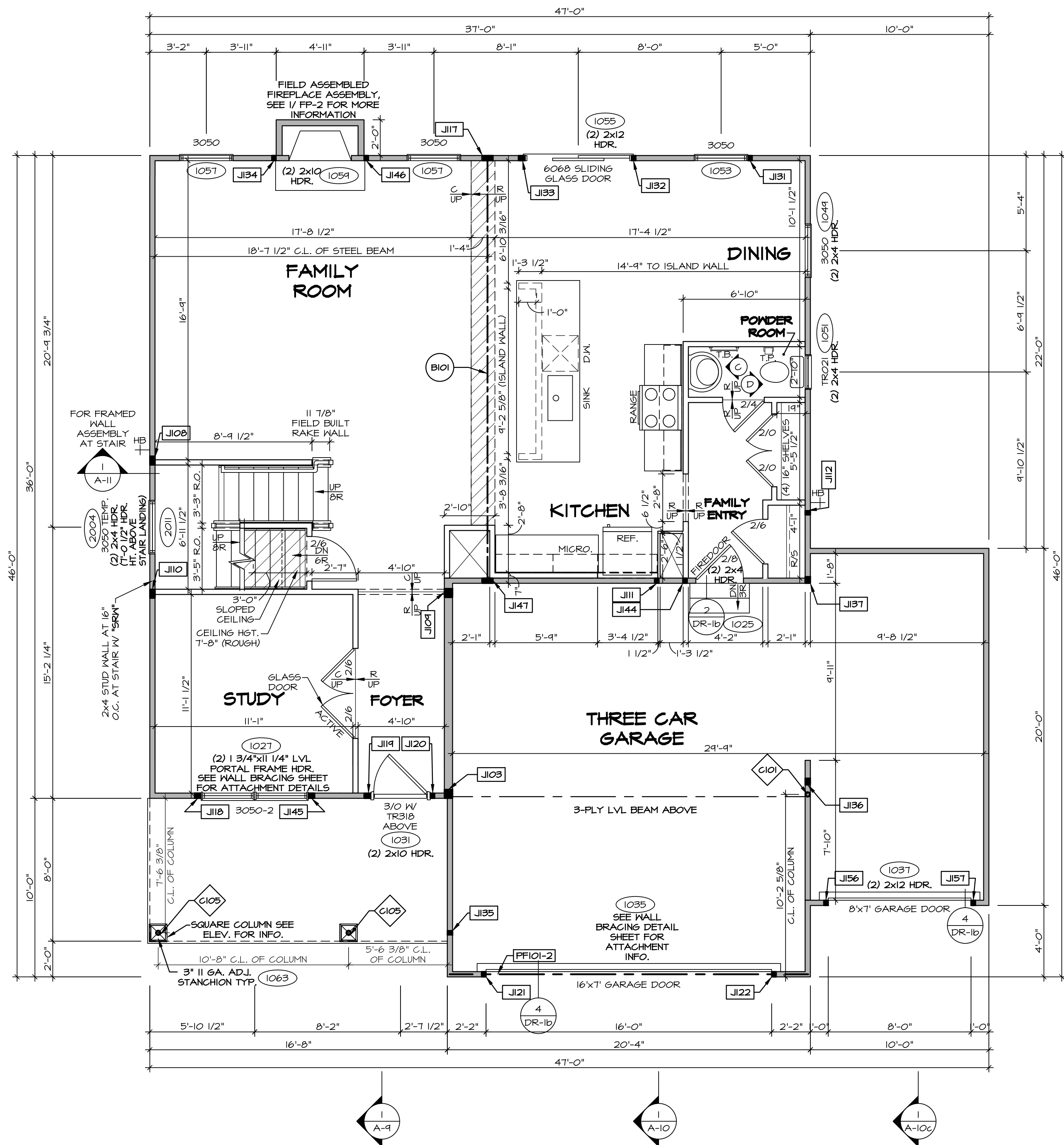

FIRST FLOOR PLAN
SCALE: 1/4" = 1'-0"

ALL WINDOWS HAVE 1'-0 1/2" HEADER HEIGHT UNLESS OTHERWISE NOTED

NOTE:
EXTERIOR WALLS DRAWN TO FRAMING WIDTH, EXTERIOR SHEATHING IS NOT INCLUDED IN WALL THICKNESS.

GYPSUM NOTES:

AT GARAGE:

GYPSUM BOARD AT COMMON WALLS, CEILINGS, BEAM WRAPS AND SUPPORTS PER STANDARD DETAIL FA-1(b) FIRE ASSEMBLIES OR AS REQUIRED BY LOCAL CODE.

AT STAIRS:

1/2" GYPSUM BOARD AT UNDERSIDE OF STAIRS AND WALLS IN CLOSET

LEGEND

- BEARING WALL
- NON BEARING WALL
- MASONRY WALL
- INDICATES BEARING FROM POINT-LOAD ABOVE
- JACKS
- BEAM/HEADER
- FOOTING/THICKENED SLAB
- STEEL COLUMN
- TRUSS TIE DOWN
- PORTAL FRAME
- JOIST/TRUSS
- LVL
- ENGINEERING PAGE NUMBER
- WINDOW/DOOR TAG
- PRECAST LINTEL TAG
- SEE FA DETAILS FOR FIRE ASSEMBLIES
- SEE FC DETAILS FOR FRAMING CONNECTORS AND MATERIAL USAGE

FLOOR PLAN NOTES:

- ALL HEADERS ARE (2) 2x6 w/ 2x4 WALLS OR (3) 2x6 w/ 2x6 WALLS, UNLESS OTHERWISE NOTED.
- ALL HEADERS TO HAVE (1) 2x4 OR 2x6 JACK AND KING STUD EACH END, UNLESS OTHERWISE NOTED.
- ALL EXTERIOR WALLS TO BE 4" OR 6" AND ALL INTERIOR WALLS TO BE 3 1/2", UNLESS OTHERWISE NOTED.
- HATCHED AREAS INDICATE DROPPED CEILINGS. ALL DROPPED CEILINGS ARE 12" UNLESS OTHERWISE NOTED. SEE ARCHITECTURAL DETAIL 8/11-B FOR 3/4" FIRE STOPPING AT BULKHEAD / CEILING PANELS.
- SEE BRACED WALL PANEL DETAIL SHEET FOR SPECIAL WALL FRAMING LOCATIONS AND HEADER SIZES, IF APPLICABLE.
- SEE STANDARD DETAIL CATEGORY "IT" SHEET(S) FOR INTERIOR TRIM DETAILS.
- SEE ARCHITECTURAL DETAIL SHEET "AD" FOR HOUSE SPECIFIC INTERIOR TRIM OPTION TABLE.
- ALL HEADERS IN NON-BEARING WALLS SHALL BE A SINGLE FLAT 2x4 OR 2x6 ATTACHED TO CRIPPLES ABOVE, UNLESS OTHERWISE NOTED.
- TANKED WATER HEATER SHOWN AS BASE CONDITION, OPTIONAL TANKLESS WATER HEATER IS AVAILABLE IN LIEU OF TANKED WATER HEATER.
- INTERIOR HEADER HEIGHT FOR 8' CEILING WILL BE 6'-11", 9' CEILING WILL BE 7'-11", 10' CEILING WILL BE 8'-3", UNLESS OTHERWISE NOTED.
- BASEMENT FINISH DIMENSIONS ASSUME A 1/2" GAP BETWEEN FRAME WALL AND CONCRETE WALL.
- ALL INTERIOR BEARING WALLS SHALL HAVE GYPSUM APPLIED TO AT LEAST ONE SIDE OR HAVE MID-HEIGHT BLOCKING INSTALLED.
- NON-BEARING WALLS OVER CONCRETE TO BE HELD 1/2" SHORT OF FRAMING ABOVE.

LVL PLY TO PLY FASTENING SCHEDULE: (WHERE APPLICABLE BASED ON LVL USAGE)

- (2) PLY UP TO AND INCLUDING 11 7/8" TALL: FASTEN PLIES W/ (2) ROWS 16D NAILS AT 12" O.C. OR ALT 1 1/2" WIDE LVL FASTEN PLIES W/ (3) ROWS 12D NAILS AT 12" O.C.
- (2) PLY 14" UP TO AND INCLUDING 18": FASTEN PLIES W/ (3) ROWS 16D NAILS AT 12" O.C. OR ALT 1 1/2" WIDE LVL FASTEN PLIES W/ (4) ROWS 12D NAILS AT 12" O.C.
- (2) PLY 20" TALL AND OVER: FASTEN PLIES W/ (4) ROWS 16D NAILS AT 12" O.C. OR ALT 1 1/2" WIDE LVL FASTEN PLIES W/ (5) ROWS 12D NAILS AT 12" O.C.
- (3) PLY UP TO AND INCLUDING 11 7/8" TALL: FASTEN PLIES W/ (2) ROWS 16D NAILS AT 12" O.C. FROM EACH SIDE OR ALT 1 1/2" WIDE LVL FASTEN PLIES W/ (3) ROWS 12D NAILS AT 12" O.C. FROM EACH SIDE.
- (3) PLY 14" UP TO AND INCLUDING 18": FASTEN PLIES W/ (3) ROWS 16D NAILS AT 12" O.C. FROM EACH SIDE OR ALT 1 1/2" WIDE LVL FASTEN PLIES W/ (4) ROWS 12D NAILS AT 12" O.C. FROM EACH SIDE.
- (3) PLY 20" TALL AND OVER: FASTEN PLIES W/ (4) ROWS 16D NAILS AT 12" O.C. FROM EACH SIDE OR ALT 1 1/2" WIDE LVL FASTEN PLIES W/ (5) ROWS 12D NAILS AT 12" O.C. FROM EACH SIDE.
- (4) PLY (ALL SIZES): FASTEN PLIES W/ (2) ROWS 1/2" DIAMETER A307 BOLTS AT 12" O.C. SEE SHOP DRAWINGS FOR ADDITIONAL INFORMATION.

FIELD INSTALLED FIRST FLOOR BEAM/HEADER SCHEDULE

IDENTIFIER	DESCRIPTION	LENGTH	OPTIONS	ENG. NUM.	REMARKS
B101	BEAM STEEL - W12X30 W 2X6 SILL	23'-10 3/4"		1023	
PF101-2	LVL 1.75 - 11'-04	20'-1"	6CB/ 6CF	1035	

STEEL COLUMN SCHEDULE

IDENTIFIER	STYLE	HEIGHT	OPTIONS	ENG. NUM.	REMARKS
C101	STANCHION - 3 IN SCHED 40	9'-6"	6CB/ 6CF, ELA/ ELB/ ELK/ ELL, 5XC, FBA/ FCA, SZL	1006	
C105	STANCHION PORCH - 3 IN DIA 11GA ADJ	9'-4 1/8"	FBA	1063	

FIRST FLOOR JACK SCHEDULE

IDENTIFIER	DESCRIPTION	OPTIONS	ENG. NUM.	REMARKS
J103	JACK - (4) 2X6 SPF STUD GRADE	SXC, ELA/ ELK, SZL	1006	
J108	JACK - (4) 2X4 SPF STUD GRADE		1014	
J109	JACK - (4) 2X6 SPF STUD GRADE		1016	
J110	JACK - (4) 2X4 SPF STUD GRADE		1016	
J111	JACK - (2) 2X4 SPF STUD GRADE		1018	
J112	JACK - (2) 2X4 SPF STUD GRADE		1020	
J117	JACK - (3) 2X4 SPN		1023	
J118	JACK - (3) 2X4 SPF STUD GRADE		1027	
J119	JACK - (3) 2X4 SPF STUD GRADE	ELA/ ELK/ ELK	1031	
J120	JACK - (2) 2X4 SPF STUD GRADE	ELA/ ELK/ ELK	1031	
J121	JACK - (2) 2X4 SPF STUD GRADE	6CB/ 6CF	1035	
J122	JACK - (2) 2X4 SPF STUD GRADE	6CB/ 6CF	1035	
J131	JACK - (2) 2X4 SPF STUD GRADE		1053	
J132	JACK - (2) 2X4 SPF STUD GRADE		1055	
J133	JACK - (3) 2X4 SPF STUD GRADE	LGF	1055	
J134	JACK - (2) 2X4 SPF STUD GRADE		1059	
J135	JACK - (2) 2X4 SPF STUD GRADE		1063	
J136	JACK - (3) 2X4 SPF STUD GRADE	6CF, ELA/ ELB/ ELK/ ELL, 6CF, ELC	1065	
J137	JACK - (3) 2X4 SPN		1065	
J144	JACK - (2) 2X4 SPF STUD GRADE		1018	
J145	JACK - (3) 2X4 SPF STUD GRADE		1027	
J146	JACK - (2) 2X4 SPF STUD GRADE	LGF	1059	
J147	JACK - (3) 2X4 SPN		1023	
J156	JACK - (2) 2X4 SPF STUD GRADE	6CI	1037	
J157	JACK - (2) 2X4 SPF STUD GRADE	6CI	1037	

DCY-VG-0756

DIV-COMM-LOT-UNIT

COM-LOT

STREET ADDRESS

CITY

STATE

ZIP

APT. NO.

45459

NVR
NVR, Inc. 5285 Westwood, Suite 100
Frederick, MD 21703

SET NO. CLM00
VERSION 01
RELEASE NO. ----
DRAWN BY ARM
DATE:
OPTION

MODEL
COLUMBIA
DRAWING TITLE
FIRST FLOOR PLAN

SHEET NO.
A-7

OPTION DESCRIPTION
14

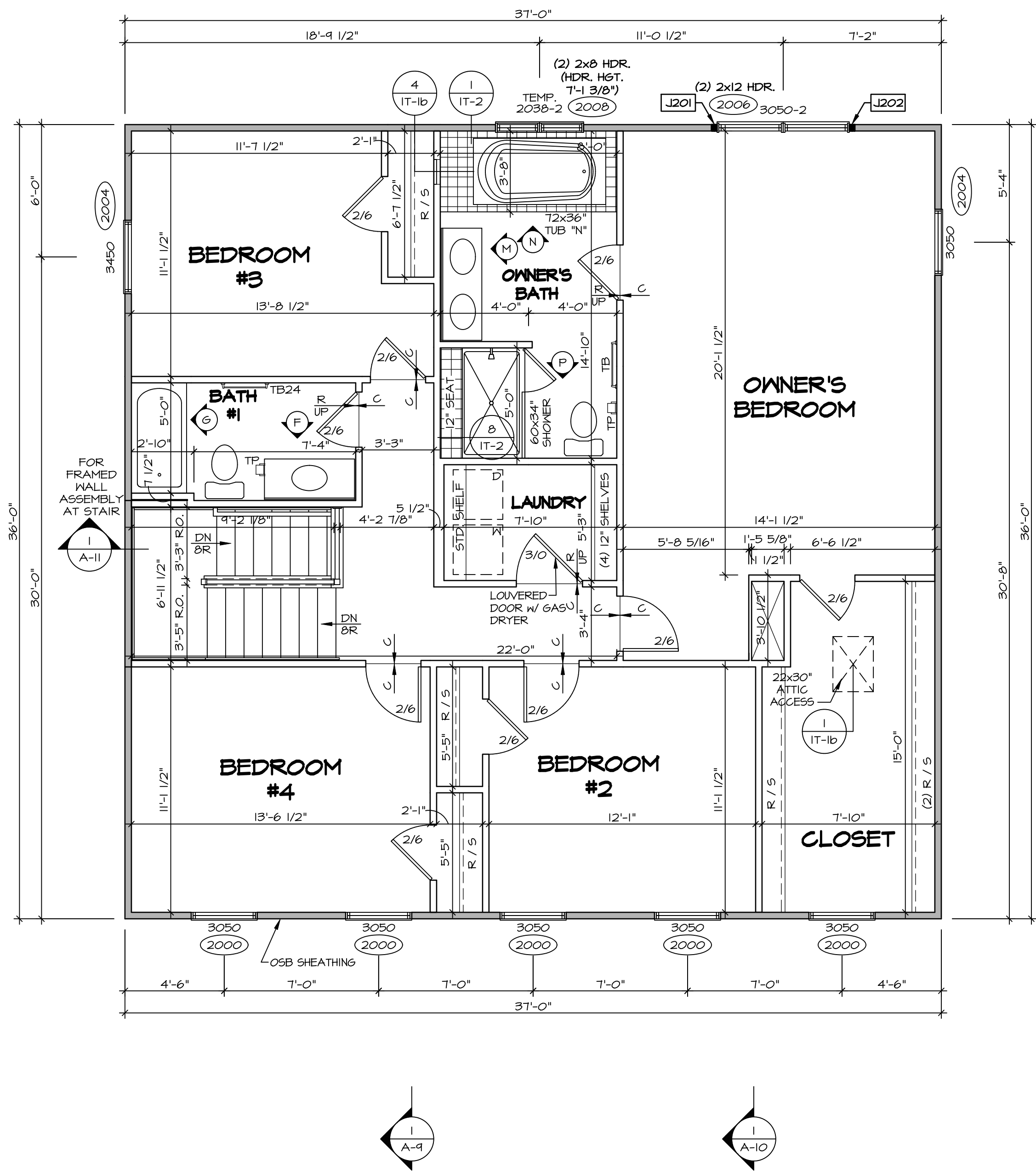

SECOND FLOOR PLAN
SCALE: 1/4" = 1'-0"

ALL WINDOWS HAVE 1'-0 1/2" HEADER HEIGHT UNLESS OTHERWISE NOTED

NOTE:
EXTERIOR WALLS DRAWN TO FRAMING WIDTH, EXTERIOR SHEATHING IS NOT INCLUDED IN WALL THICKNESS.

LEGEND

- BEARING WALL
- NON BEARING WALL
- MASONRY WALL
- INDICATES BEARING FROM POINT-LOAD ABOVE
- JACKS
- BEAM/HEADER
- FOOTING/THICKENED SLAB
- STEEL COLUMN
- TRUSS TIE DOWN
- PORTAL FRAME
- JOIST/TRUSS
- LVL
- ENGINEERING PAGE NUMBER
- WINDOW/DOOR TAG
- PRECAST LINTEL TAG
- SEE FA DETAILS FOR FIRE ASSEMBLIES
- SEE FC DETAILS FOR FRAMING CONNECTORS AND MATERIAL USAGE

FLOOR PLAN NOTES:

- ALL HEADERS ARE (2) 2x6 w/ 2x4 WALLS OR (3) 2x6 w/ 2x6 WALLS, UNLESS OTHERWISE NOTED.
- ALL HEADERS TO HAVE (1) 2x4 OR 2x6 JACK AND KING STUD EACH END, UNLESS OTHERWISE NOTED.
- ALL EXTERIOR WALLS TO BE 4" OR 6" AND ALL INTERIOR WALLS TO BE 3 1/2", UNLESS OTHERWISE NOTED.
- HATCHED AREAS INDICATE DROPPED CEILINGS. ALL DROPPED CEILINGS ARE 12" UNLESS OTHERWISE NOTED.
- SEE ARCHITECTURAL DETAIL 8/IT-1B FOR 3/4" FIRE STOPPING AT BULKHEAD / CEILING PANELS.
- SEE BRACED WALL PANEL DETAIL SHEET FOR SPECIAL WALL FRAMING LOCATIONS AND HEADER SIZES, IF APPLICABLE.
- SEE STANDARD DETAIL CATEGORY "IT" SHEET(S) FOR INTERIOR TRIM DETAILS.
- SEE ARCHITECTURAL DETAIL SHEET "AT" FOR HOUSE SPECIFIC INTERIOR TRIM OPTION TABLE.
- ALL HEADERS IN NON-BEARING WALLS SHALL BE A SINGLE FLAT 2x4 OR 2x6 ATTACHED TO CRIPPLES ABOVE, UNLESS OTHERWISE NOTED.
- TANKED WATER HEATER SHOWN AS BASE CONDITION, OPTIONAL TANKLESS WATER HEATER IS AVAILABLE IN LIEU OF TANKED WATER HEATER.
- INTERIOR HEADER HEIGHT FOR 8' CEILING WILL BE 6'-11", 9' CEILING WILL BE 7'-11", 10' CEILING WILL BE 8'-3", UNLESS OTHERWISE NOTED.
- BASEMENT FINISH DIMENSIONS ASSUME A 1/2" GAP BETWEEN FRAME WALL AND CONCRETE WALL.
- ALL INTERIOR BEARING WALLS SHALL HAVE GYPSUM BLOCKING INSTALLED.
- NON-BEARING WALLS OVER CONCRETE TO BE HELD 1/2" SHORT OF FRAMING ABOVE.

GYPSUM NOTES:

AT GARAGE:

GYPSUM BOARD AT COMMON WALLS, CEILINGS, BEAM WRAPS AND SUPPORTS PER STANDARD DETAIL FA-1(b) FIRE ASSEMBLIES OR AS REQUIRED BY LOCAL CODE.

AT STAIRS:

1/2" GYPSUM BOARD AT UNDERSIDE OF STAIRS AND WALLS IN CLOSET

SECOND FLOOR JACK SCHEDULE

IDENTIFIER	DESCRIPTION	OPTIONS	ENG. NUM.	REMARKS
J201	JACK - (2) 2X4 SPF STUD GRADE		2006	
J202	JACK - (2) 2X4 SPF STUD GRADE		2006	

© NVR, Inc., expressly reserves its copyright and other property rights in these plans. These plans are not to be reproduced, stored in a retrieval system, or copied in any form or manner whatsoever, nor are they to be used for any purpose without the prior written consent of NVR, Inc.

NVR
NVR, Inc., Suite 100
5285 Westwick Lane
Frederick, MD 21703

MODEL: COLUMBIA
DRAWING TITLE: SECOND FLOOR PLAN
OPTION DESCRIPTION: 15

SHEET NO. A-8

SET NO. CLM00
VERSION 01
RELEASE NO. ----
DRAWN BY ARM
DATE:
OPTION

DIV-COMM-LOT-UNIT
DCY-VG-0756

COM-LOT
VLS5 OF KINNING CREEK MARR CO - 0756

STREET ADDRESS
4892 FAIRWATER SPRINGS DR

CITY
CENTERVILLE

STATE
OH

ZIP
45458

APR. NO. ----
APT. NO. ----

NOTES:
CABINETS ARE NOT REPRESENTATIVE OF ALL STYLES AND ARE MEANT AS A GENERAL DEPICTION OF THE INTENDED CABINET LAYOUT

- KITCHEN NOTES:**
1. CABINET LAYOUT (S) ARE BASED ON FINISHED DIMENSIONS TO DRYWALL.
 2. IF KITCHEN PLANS/ELEVATIONS CALL-OUT STANDARD MOLDING, REFER TO STANDARD DETAIL 11X14 FOR REPLACEMENT BASED ON CABINET STYLE.
 3. ALL (UF#) FILLERS ARE TO BE "TRIM TO FIT" UNLESS OTHERWISE NOTED.
 4. CABINET MUST BE SET, SHIMMED, LEVELED AND PLUMB W/ ADJOINING BASE CABINETS.
 5. SET PRE-FINISHED SCRIBE MOLDING AT CABINET BULKHEADS AND AT ENDS (WHERE CABINETS MEET DRYWALL). PRE-FINISHED SCRIBE MOLDING SHALL BE USED TO PAD OUT CABINET SIDES AT STILE FOR RETURN PIECES OF THE FACE-MOUNTED CABINET CROWN MOLDING.
 6. HARDWARE INSTALL NOTE: KNOBS GO ON OPERABLE DOORS AND DRAWERS FOR ALL KITCHEN AND BATH AREAS. DRAWER FRONTS AND DOORS GET (1) KNOB/PULL. NO HARDWARE ON FALSE DRAWER FRONTS. REFER TO STANDARD DETAIL 5/KT-1b

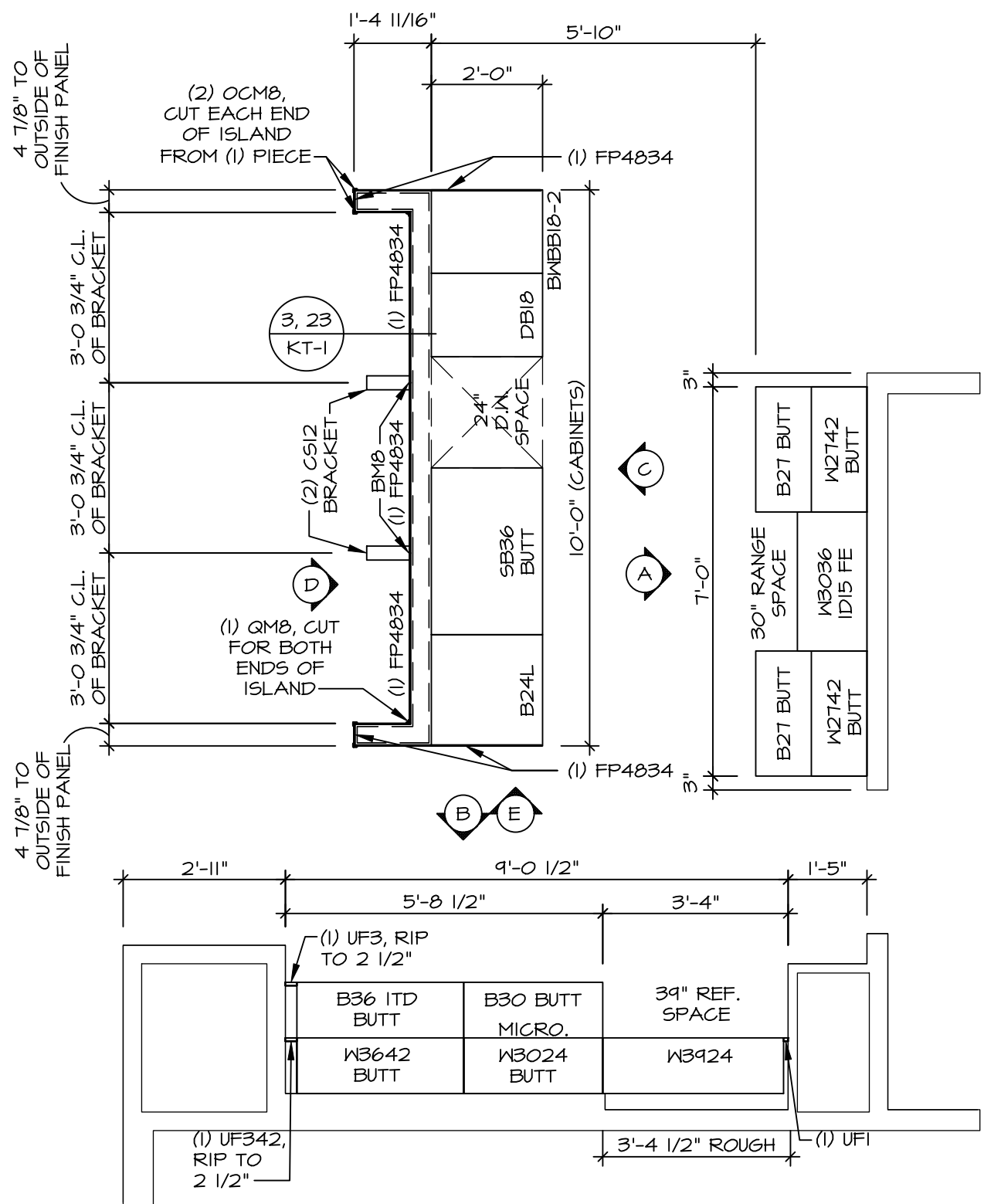

1 KITCHEN CABINET LAYOUT KC-3521(TC)
SCALE: 3/8" = 1'-0" APPLIANCE LAYOUT W/ RANGE (TC) "KAI"

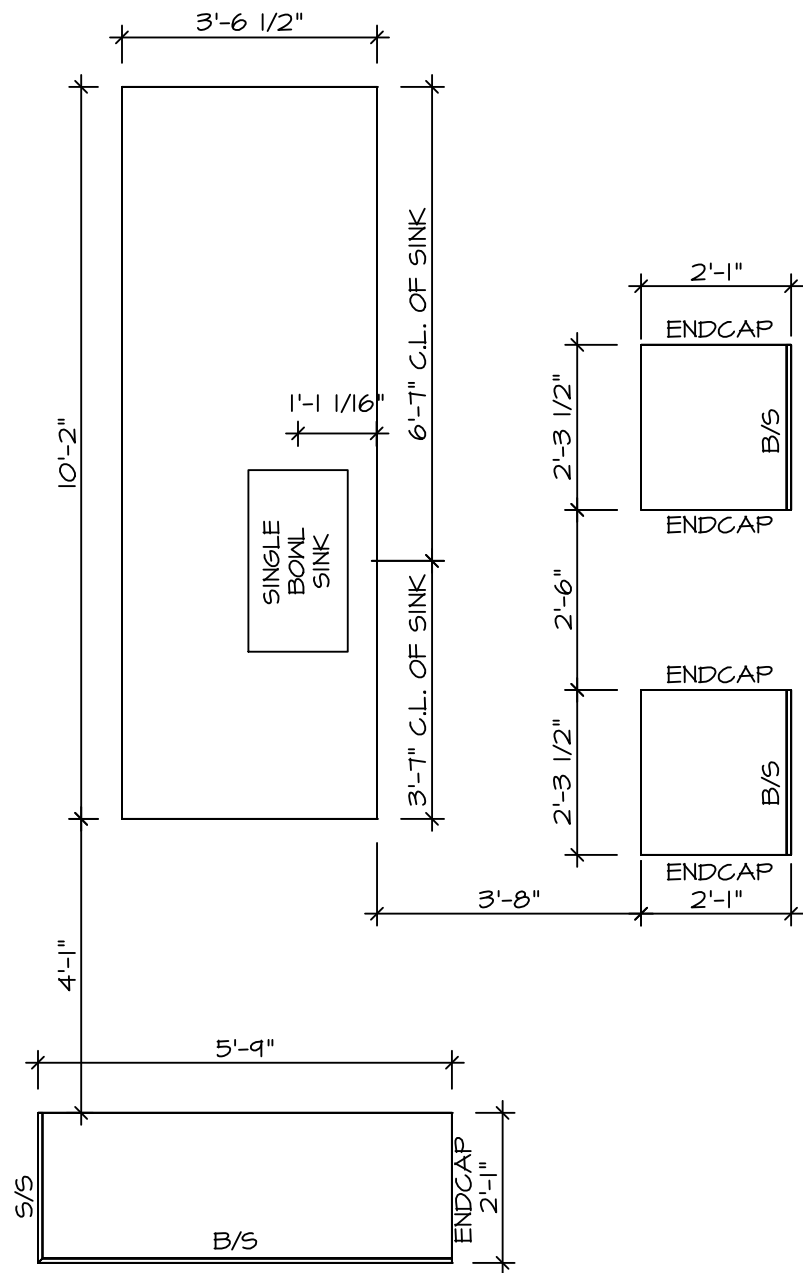

2 KITCHEN COUNTERTOP LAYOUT KC-3521(TC)
SCALE: 3/8" = 1'-0" APPLIANCE LAYOUT W/ RANGE (TC) "KAI"

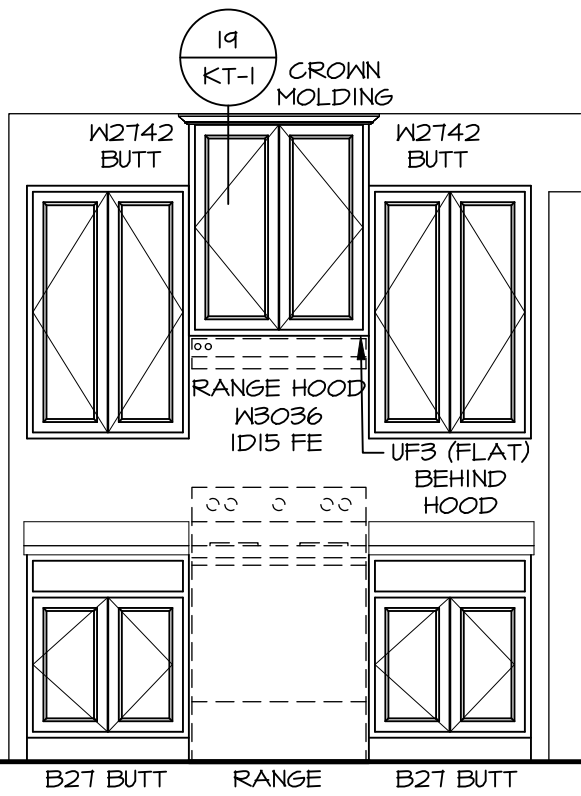

A CABINET ELEVATION
SCALE: 3/8" = 1'-0"

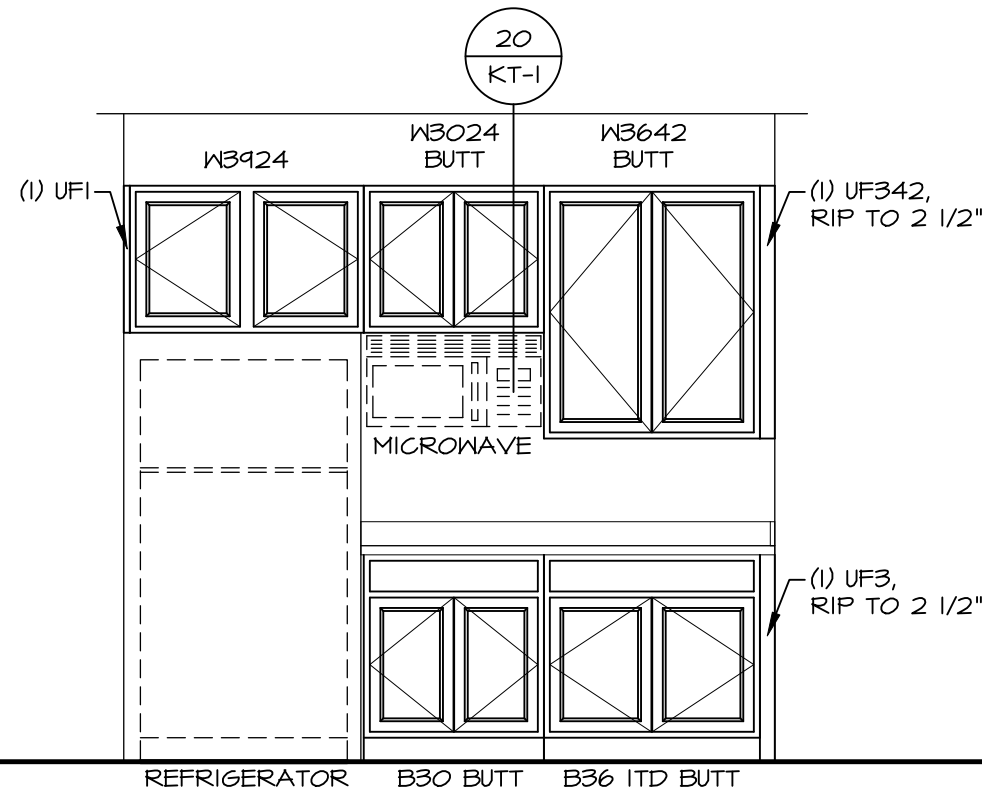

B CABINET ELEVATION
SCALE: 3/8" = 1'-0"

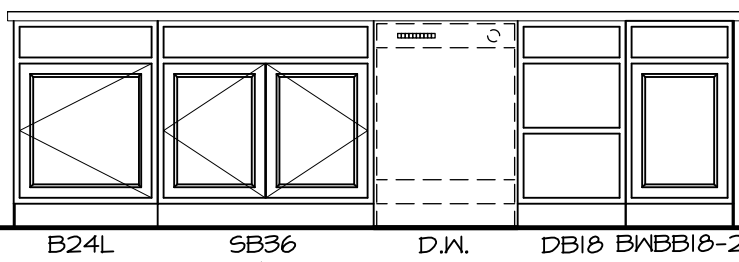

C CABINET ELEVATION
SCALE: 3/8" = 1'-0" APPLIANCE LAYOUT W/ RANGE (TC) "KAI"

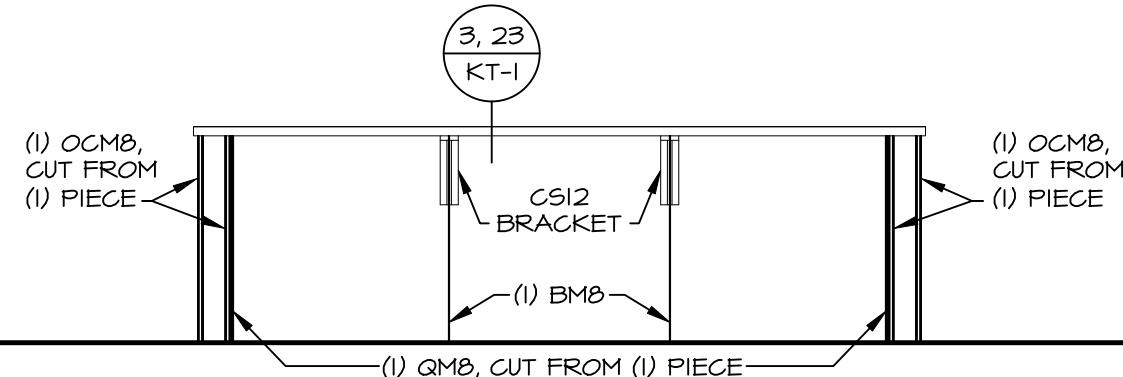

D CABINET ELEVATION
SCALE: 3/8" = 1'-0"

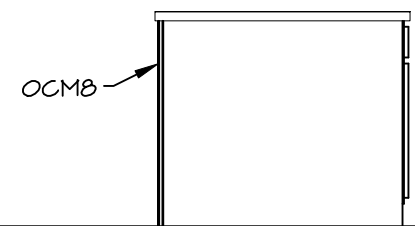

E CABINET ELEVATION
SCALE: 3/8" = 1'-0"

© NVR, Inc., expressly reserves its copyright and other property rights in these plans. These plans are not to be reproduced, stored in a retrieval system, or transmitted in any form or manner without the prior written consent of NVR, Inc.

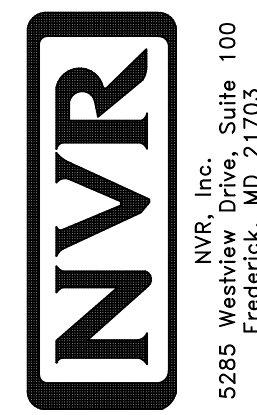

SET NO. CLM00	VERSION 01	RELEASE NO. ----	DRAWN BY ARM	OPTION
COLUMBIA	DRAWING TITLE	KITCHEN		
A-12	OPTION DESCRIPTION			

SHEET NO. 19

BATH NOTES:

1. TEMPERED GLASS SHOWER ENCLOSURE WITH SWING DOOR OR OPTIONAL SLIDING DOOR BY DIVISION.
2. TUB ACCESS PANELS PROVIDED AS NEEDED, ALL MATERIALS BY DIVISION.
3. REFER TO DETAILS IT- FOR TUB AND SHOWER.
4. ALL VANITIES WITH DRAWERS TO BE SET WITH DRAWERS ON RIGHT HAND SIDE.
5. BATH ELEVATIONS ARE SHOWN PER PLAN.
6. ALL DIMENSIONS SHOWN ON BATH ELEVATIONS ARE ROUGH FRAMING REFERENCES ONLY.

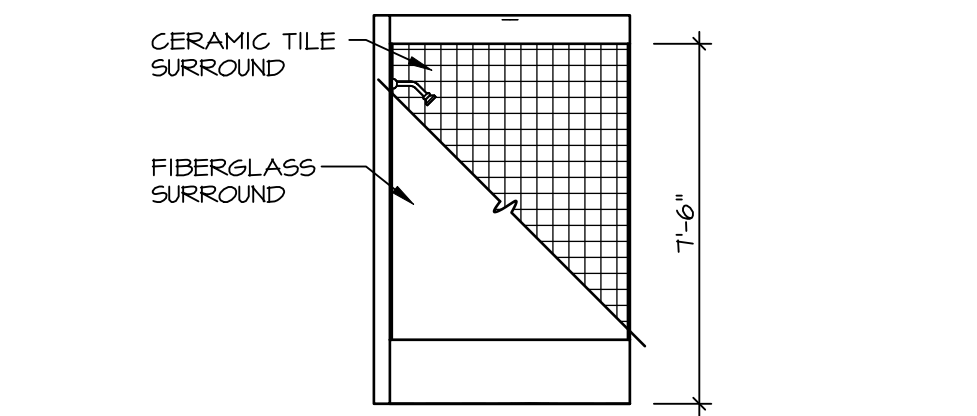

G BATH #1
SCALE: 1/4" = 1'-0"

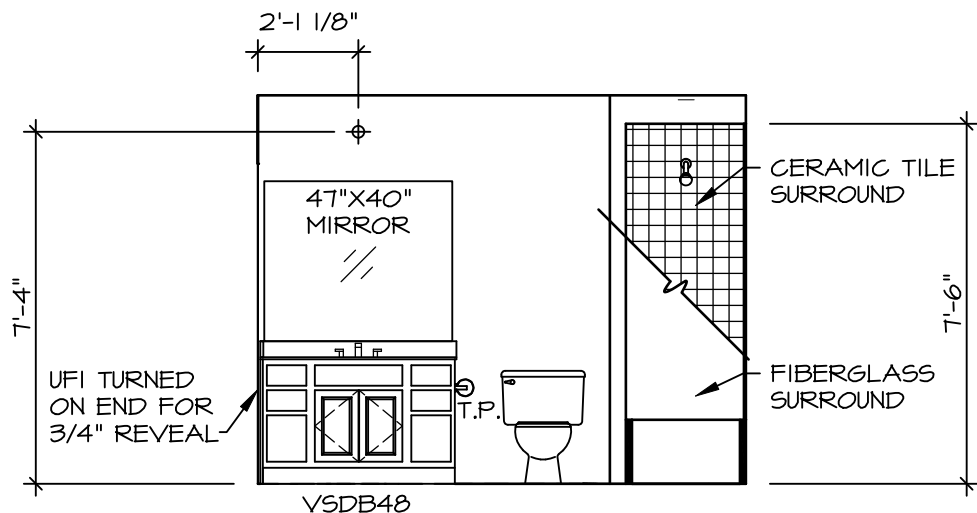

F BATH #1
SCALE: 1/4" = 1'-0" SINGLE BOWL VANITY "VVC"

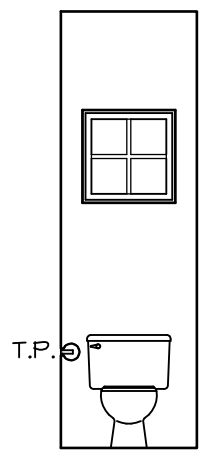

D POWDER ROOM
SCALE: 1/4" = 1'-0"

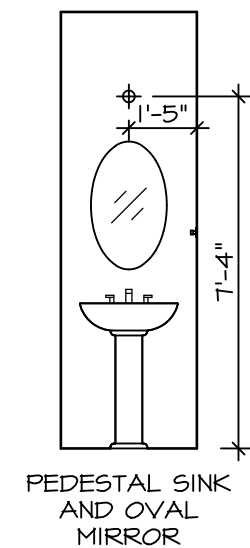

C POWDER ROOM
SCALE: 1/4" = 1'-0"

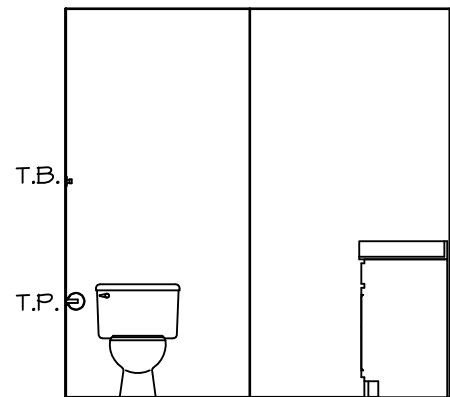

P OWNER'S BATH
SCALE: 1/4" = 1'-0" OWNER'S BATHROOM W/ SOAKING TUB AND SHOWER GLASS SURROUND "AME"

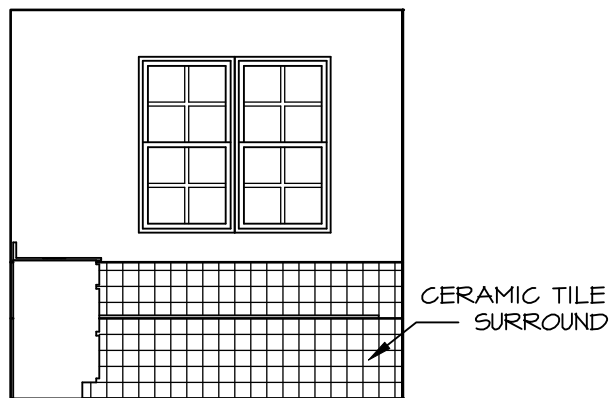

N OWNER'S BATH
SCALE: 1/4" = 1'-0" OWNER'S BATHROOM W/ SOAKING TUB AND SHOWER GLASS SURROUND "AME"

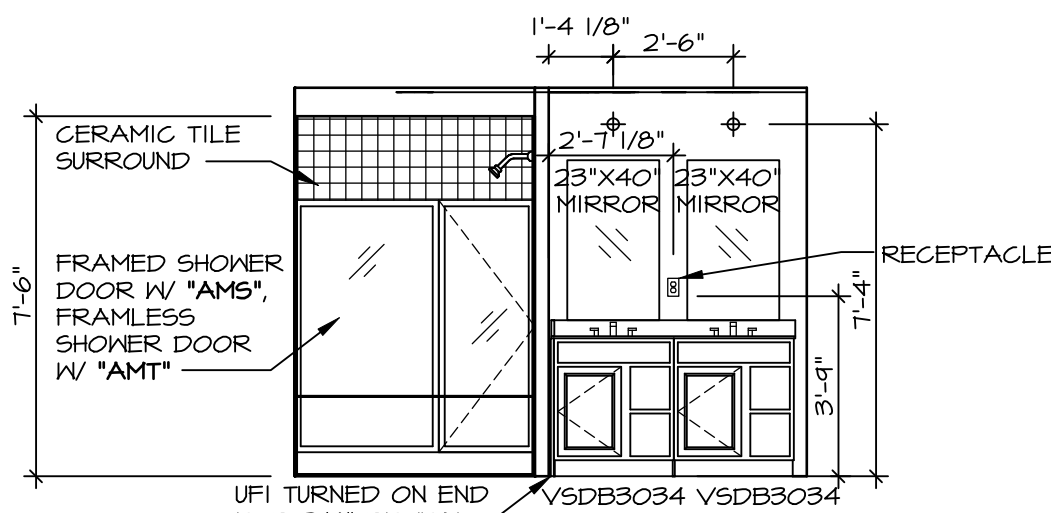

M OWNER'S BATH
SCALE: 1/4" = 1'-0"

© NVR, Inc., expressly reserves its copyright and other property rights in these plans. These plans are not to be reproduced, stored in a retrieval system, or copied in any form or manner whatsoever, nor are they to be used for any project without the first obtaining the express written consent of NVR, Inc.

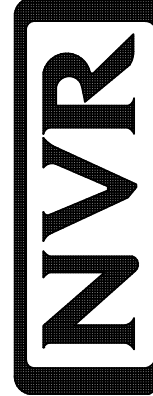

NVR, Inc., Suite 100
5285 Westwood Blvd.
Frederick, MD 21703

SET NO. CLM00
VERSION 01
RELEASE NO. ----
DRAWN BY ARM
DATE:
OPTION

SHEET NO. MODEL COLUMBIA
DRAWING TITLE BATH ELEVATIONS
A-13 OPTION DESCRIPTION

