

VG 770  
9781 KNOLL CREEK CT  
CENTERVILLE, OH 45458

2 Story Basement

Vent Floor Drain

1 shower

1 tub

WATER SOFTENER ROUGH-IN - HOSE BIB RAN SEPERATELY

2 hose bibs - valves required

AA valve on kitchen sink

ice maker

WATER HEATER ELECTRIC 50 GALLON

Gas Furnace

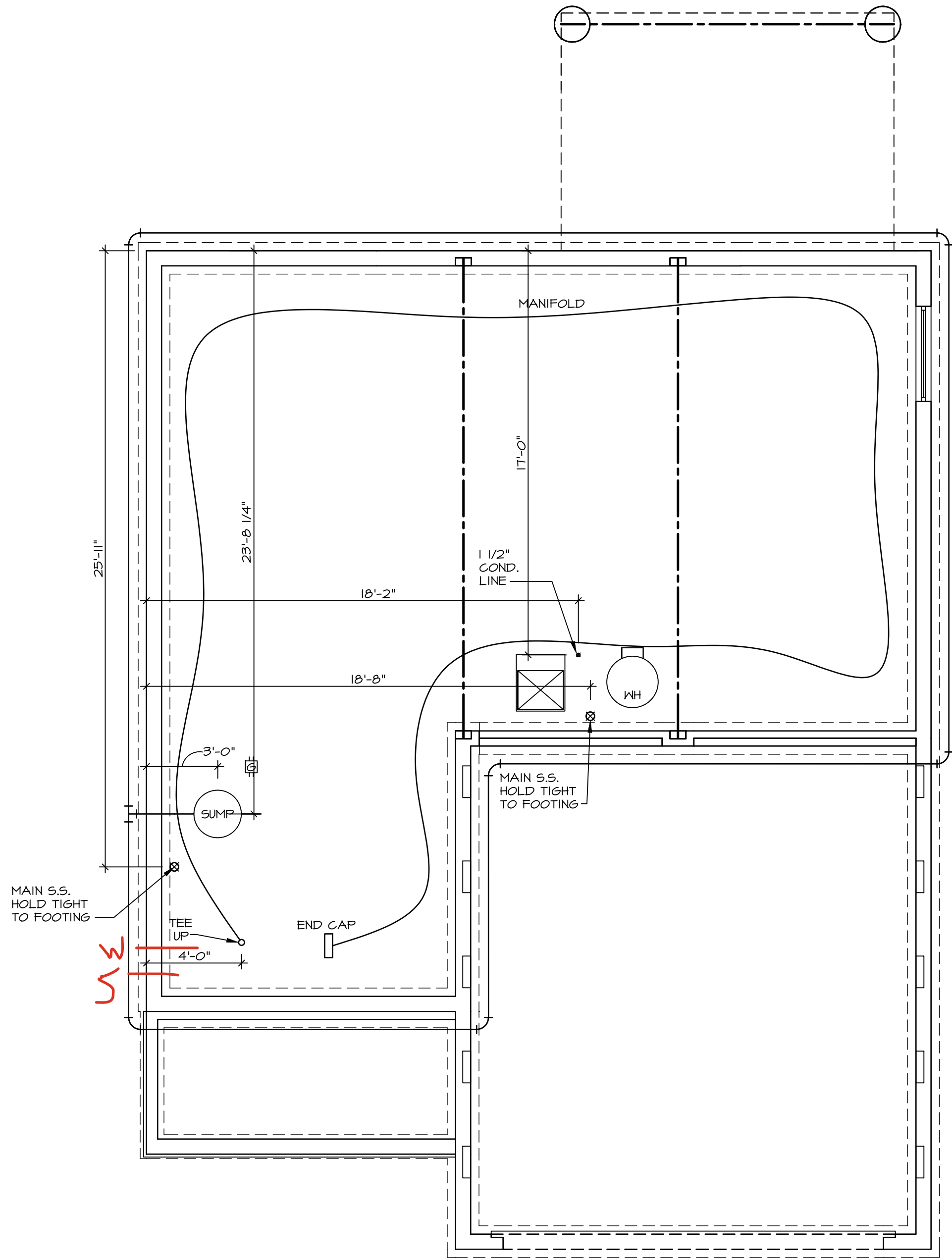

1  
A-5  
PLUMBING PLAN  
SCALE: 1/4" = 1'-0"

**PLUMBING NOTES:**  
RADON REMEDIATION  
RADON LOOP:  
- (4") PERFORATED HDPE "LOOP"  
- MUST BE PLACED IN STONE BED SLIGHTLY HIGHER THAN ANY INTERIOR DRAINTILE  
- LOOP TO BE SEPARATE FROM ANY DRAINTILE ELEMENTS  
- TO BE CORRUGATED HDPE PIPE  
- SCREENS TO BE INSTALLED THROUGH LOOP AT TEE UP INTO STACK  
STACK REQUIREMENTS:  
- 3" PVC STACK (4" IF BASEMENT IS GREATER THAN 2200 SQFT.)  
- NO PART OF STACK IS TO BE HORIZONTAL (45° ELBOWS PERMITTED AS REQUIRED)  
- PIPE TO BE PHYSICALLY LABELED IN THE FIELD AS "RADON VENT" OR OTHER JURISDICTIONALLY REQUIRED LANGUAGE (ON EVERY LEVEL OF HOUSE)  
- ROOF TERMINATION TO BE IN TOP 1/3 OF ROOF  
- SCREEN OR VENT CAP INSTALLED TO KEEP PESTS OUT OF RADON VENT AT ROOF TERMINATION.

SHEET NO. <b>A-5</b>  10	MODEL <b>ALLEGHENY</b>  DRAWING TITLE <b>PLUMBING</b>  OPTION DESCRIPTION	SET NO. AL600 VERSION 01 RELEASE NO. ---- DRAWN BY TJN DATE: 08/04/2017 OPTION	 NVR, Inc., Suite 100 5285 Westview Dr. Frederick, MD 21703	© NVR, Inc., expressly reserves its copyright and other property rights in these plans. These plans are not to be reproduced, stored in a retrieval system, or copied in any form or manner whatsoever, nor are they to be used for any purpose without the first obtaining the expressed written consent of NVR, Inc.	DIV - COMM - LOT - UNIT <b>DCY-VG-0770</b>			
					COMM - LOT VL65 OF KINDING CREEK MARR CO - OTTO	APT. NO. ----		
					STREET ADDRESS 4781 KNOLL CREEK CT	CITY CENTERVILLE	STATE OH	ZIP 45459

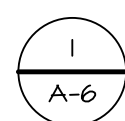

SCALE: 1/4" = 1'-0"

- C:\NVR\Solves\ALLEGHENY\_ALG00\_01\DCY-VG-0770\3348837\Sheets\Lot Specific\A-6 BSMT\_LS.dwg 04/05/25 - 7:54 pm



FIRST FLOOR JACK SCHEDULE			
IDENTIFIER	DESCRIPTION	ENG. NUM.	REMARKS
J101	JACK - (4) 2X4 SPF STUD GRADE	1004	
J102	JACK - (4) 2X6 SPF STUD GRADE	1004	
J103	JACK - (5) 2X4 SP#	1008	
J104	JACK - (5) 2X4 SP#	1008	
J105	JACK - (3) 2X6 SP#	1010	
J106	JACK - (3) 2X4 SP#	1010	
J111	JACK - (2) 2X4 SPF STUD GRADE	1025	
J112	JACK - (2) 2X4 SPF STUD GRADE	1025	
J113	JACK - (2) 2X4 SPF STUD GRADE	1033	
J114	JACK - (2) 2X4 SPF STUD GRADE	1036	
J115	JACK - (4) 2X4 SPF STUD GRADE	1006	
J120	JACK - (2) 2X4 SPF STUD GRADE	1021	
J121	JACK - (2) 2X4 SPF STUD GRADE	1021	
J122	JACK - (2) 2X4 SPF STUD GRADE	1021	
J123	JACK - (2) 2X4 SPF STUD GRADE	1036	
J124	JACK - (2) 2X4 SPF STUD GRADE	1021	

FIELD INSTALLED FIRST FLOOR BEAM/HEADER SCHEDULE				
IDENTIFIER	DESCRIPTION	LENGTH	ENG. NUM.	REMARKS
B101	BEAM STEEL - W10X30	20'-6"	1008	
PFI01-2	LVL 1.75 - 11-04	19'-9"	1025	PORTAL FRAME 1A

STEEL COLUMN SCHEDULE				
IDENTIFIER	STYLE	HEIGHT	ENG. NUM.	REMARKS
C101	STANCHION PORCH - 3 IN DIA 116A ADJ	9'-10 1/8"	1033	

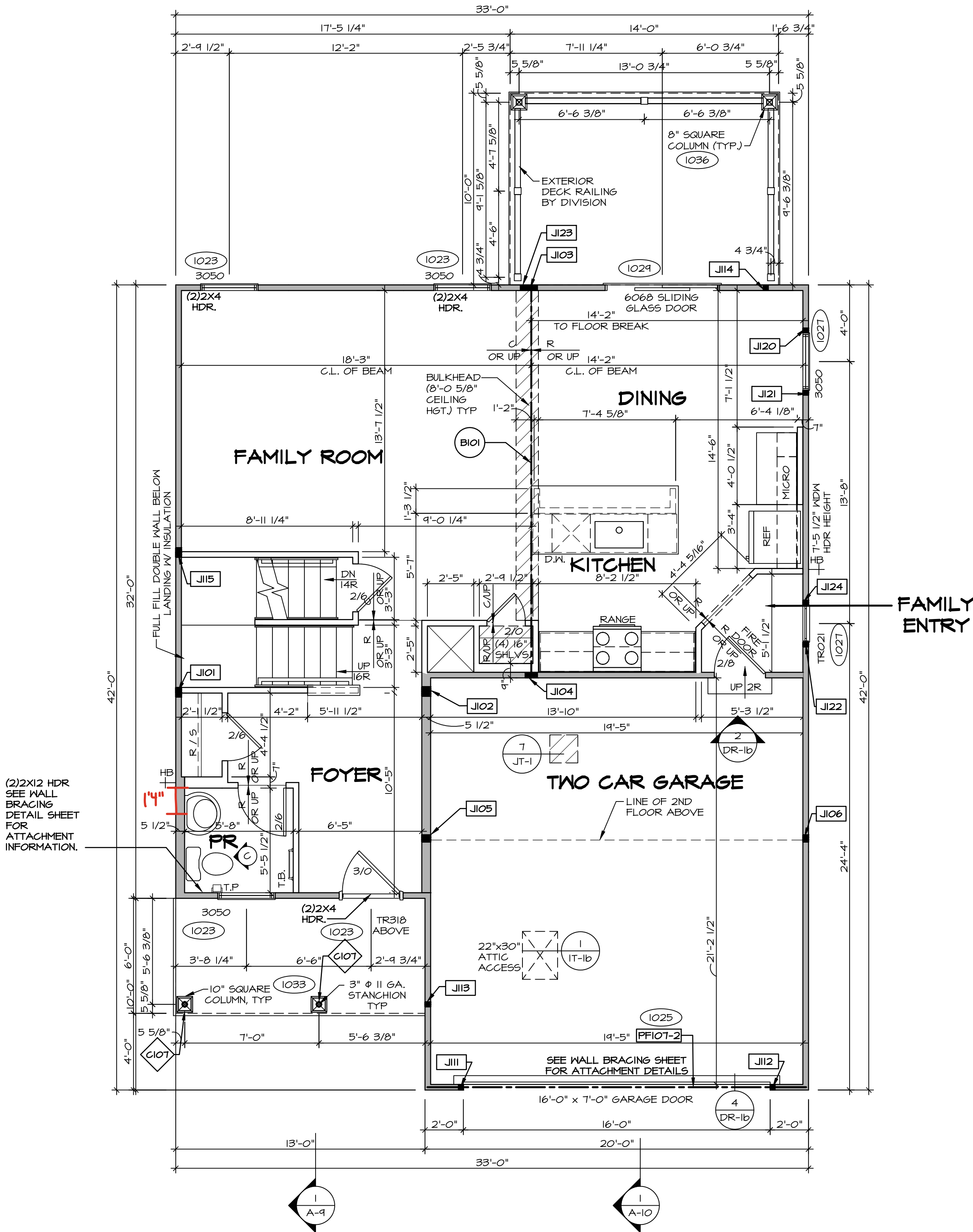

**FIRST FLOOR PLAN**  
SCALE: 1/4" = 1'-0"

ALL WINDOWS HAVE 1'-0 1/2" HEADER HEIGHT UNLESS OTHERWISE NOTED

**LEGEND**

- BEARING WALL
- NON BEARING WALL
- MASONRY WALL
- INDICATES BEARING FROM POINT-LOAD ABOVE
- JACKS
- BEAM/HEADER
- FOOTING/THICKENED SLAB
- STEEL COLUMN
- TRUSS TIE DOWN
- PORTAL FRAME
- JOIST/TRUSS
- LVL
- ENGINEERING PAGE NUMBER
- WINDOW/DOOR TAG
- PRECAST LINTEL TAG
- SEE FA DETAILS FOR FIRE ASSEMBLIES
- SEE FC DETAILS FOR FRAMING CONNECTORS AND MATERIAL USAGE

**FLOOR PLAN NOTES:**

- ALL HEADERS ARE (2) 2x6 w/ 2x4 WALLS OR (3) 2x6 w/ 2x6 WALLS, UNLESS OTHERWISE NOTED.
- ALL HEADERS TO HAVE (1) 2x4 OR 2x6 JACK AND KING STUD EACH END, UNLESS OTHERWISE NOTED. MULTI-OPENING HEADERS TO HAVE (2) JACKS AT INTERMEDIATE BEARINGS, UNLESS OTHERWISE NOTED. NO ADDITIONAL FLOOR SYSTEM BLOCKING OR CONTINUOUS LOAD PATH JACKS ARE REQUIRED UNLESS OTHERWISE NOTED.
- ALL EXTERIOR WALLS TO BE 4" OR 6" AND ALL INTERIOR WALLS TO BE 3 1/2", UNLESS OTHERWISE NOTED.
- HATCHED AREAS INDICATE DROPPED CEILINGS. ALL DROPPED CEILINGS ARE 12" UNLESS OTHERWISE NOTED. SEE ARCHITECTURAL DETAIL 8/11-18 FOR 3/4" FIRE STOPPING AT BULKHEAD / CEILING PANELS.
- SEE "BRACED WALL PANEL DETAIL SHEET" FOR SPECIAL WALL FRAMING LOCATIONS AND HEADER SIZES, IF APPLICABLE.
- SEE STANDARD DETAIL CATEGORY "1T" SHEET(S) FOR INTERIOR TRIM DETAILS.
- SEE DETAIL SHEET "AD" FOR HOUSE SPECIFIC INTERIOR TRIM OPTION TABLE.
- ALL HEADERS IN NON-BEARING WALLS SHALL BE A SINGLE FLAT 2X4 OR 2X6 ATTACHED TO GRIPPLIES ABOVE, UNLESS OTHERWISE NOTED.
- TANKED WATER HEATER SHOWN AS BASE CONDITION. OPTIONAL TANKLESS WATER HEATER IS AVAILABLE IN LIEU OF TANKED WATER HEATER.
- INTERIOR HEADER HEIGHT FOR 8' CEILING WILL BE 6'-11", 9' CEILING WILL BE 7'-11", 10' CEILING WILL BE 8'-3", UNLESS OTHERWISE NOTED.
- BASEMENT FINISH DIMENSIONS ASSUME A 1/2" GAP BETWEEN FRAME WALL AND CONCRETE WALL.
- ALL INTERIOR BEARING WALLS SHALL HAVE GYPSUM APPLIED TO AT LEAST ONE SIDE OR HAVE MID-HEIGHT BLOCKING INSTALLED.
- NON-BEARING WALLS OVER CONCRETE TO BE HELD 1/2" SHORT OF FRAMING ABOVE.

**GYPSUM NOTES:**

AT GARAGE:

GYPSUM BOARD AT COMMON WALLS, CEILINGS, BEAM WRAPS AND SUPPORTS PER STANDARD DETAIL FA-1(b) FIRE ASSEMBLIES OR AS REQUIRED BY LOCAL CODE.

AT STAIRS:

1/2" GYPSUM BOARD AT UNDERSIDE OF STAIRS AND WALLS IN CLOSET

**LVL FLY TO FLY FASTENING SCHEDULE:** (WHERE APPLICABLE BASED ON LVL USAGE)

- 1A - (2) PLY UP TO AND INCLUDING 11 7/8" TALL: FASTEN FLIES W/ (2) ROWS 16D NAILS AT 12" O.C. OR ALT 1 1/2" WIDE LVL FASTEN FLIES W/ (3) ROWS 12D NAILS AT 12" O.C.
- 2A - (2) PLY 14" UP TO AND INCLUDING 18": FASTEN FLIES W/ (3) ROWS 16D NAILS AT 12" O.C. OR ALT 1 1/2" WIDE LVL FASTEN FLIES W/ (4) ROWS 12D NAILS AT 12" O.C.
- 3A - (2) PLY 20" TALL AND OVER: FASTEN FLIES W/ (4) ROWS 16D NAILS AT 12" O.C. OR ALT 1 1/2" WIDE LVL FASTEN FLIES W/ (5) ROWS 12D NAILS AT 12" O.C.
- 4A - (3) PLY UP TO AND INCLUDING 11 7/8" TALL: FASTEN FLIES W/ (2) ROWS 16D NAILS AT 12" O.C. FROM EACH SIDE OR ALT 1 1/2" WIDE LVL FASTEN FLIES W/ (3) ROWS 12D NAILS AT 12" O.C. FROM EACH SIDE.
- 5A - (3) PLY 14" UP TO AND INCLUDING 18": FASTEN FLIES W/ (3) ROWS 16D NAILS AT 12" O.C. FROM EACH SIDE OR ALT 1 1/2" WIDE LVL FASTEN FLIES W/ (4) ROWS 12D NAILS AT 12" O.C. FROM EACH SIDE.
- 6A - (3) PLY 20" TALL AND OVER: FASTEN FLIES W/ (4) ROWS 16D NAILS AT 12" O.C. FROM EACH SIDE OR ALT 1 1/2" WIDE LVL FASTEN FLIES W/ (5) ROWS 12D NAILS AT 12" O.C. FROM EACH SIDE.
- 7A - (4) PLY (ALL SIZES): FASTEN FLIES WITH (3) ROWS OF SD#22634 STRUCTURAL WOOD SCREWS, OR EQUIVALENT, AT 16" O.C. STAGGERED. SEE SHOP DRAWING FOR ADDITIONAL INFORMATION.

DIV-COMM-LOT-UNIT  
**DCY-VG-0770**

COMM-LOT

VLESS OF MINING CREEK MARR CO - OTTO

STREET ADDRESS  
4781 KNOLL CREEK CT

CITY  
CENTERVILLE

STATE  
OH

ZIP  
45458

APR. NO.  
----

STATE  
OH

ZIP  
45458

STATE  
OH

ZIP  
45458

STATE  
OH

ZIP  
45458

STATE  
OH

ZIP  
45458



SECOND FLOOR JACK SCHEDULE		
IDENTIFIER	DESCRIPTION	ENG. NUM.

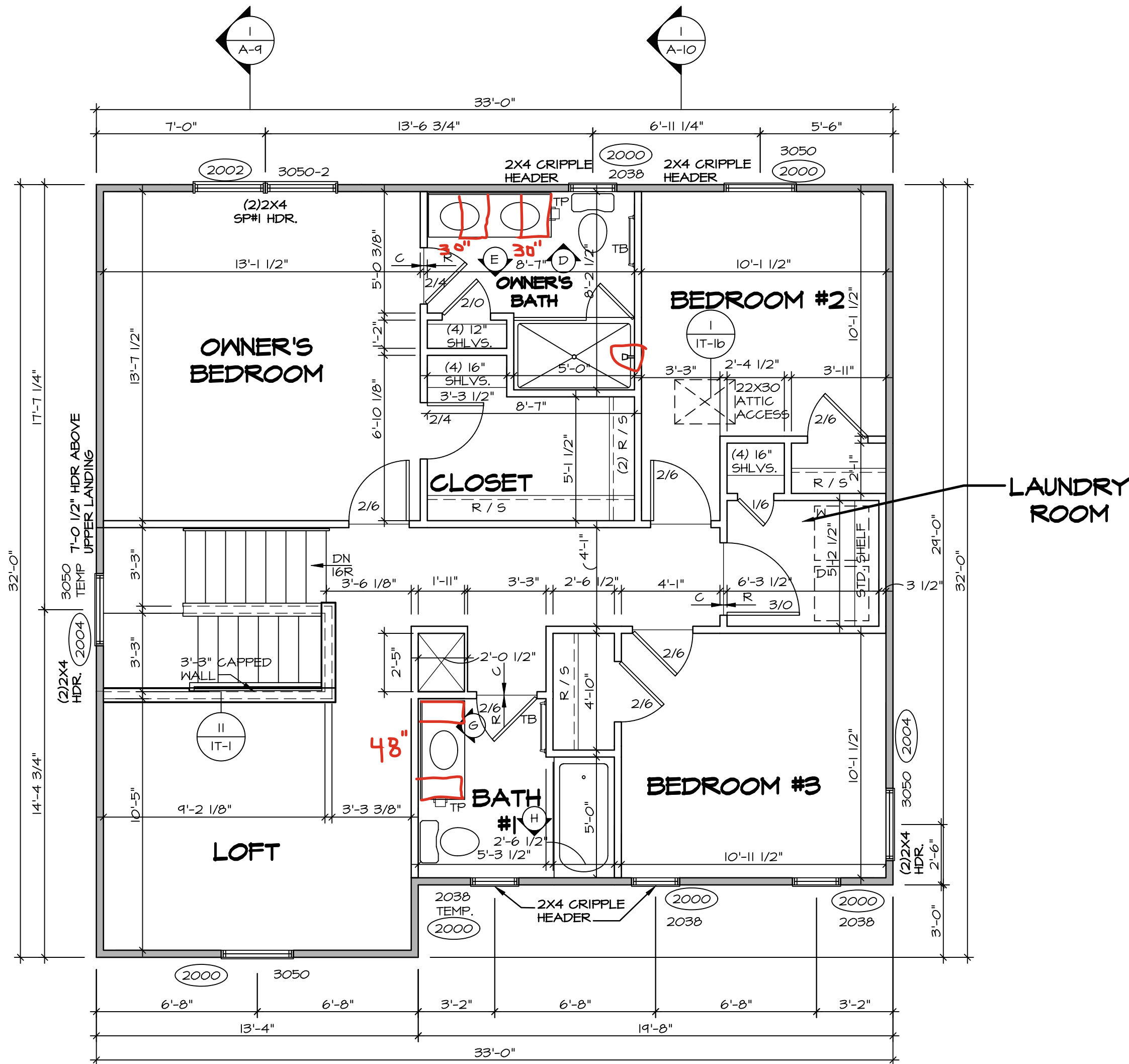

**SECOND FLOOR PLAN**  
SCALE: 1/4" = 1'-0"

ALL WINDOWS HAVE 6'-11 5/8" HEADER  
HEIGHT UNLESS OTHERWISE NOTED

#### LEGEND

- BEARING WALL
  - NON BEARING WALL
  - MASONRY WALL
  - INDICATES BEARING FROM POINT-LOAD ABOVE
  - JACKS
  - BEAM/HEADER
  - FOOTING/THICKENED SLAB
  - STEEL COLUMN
  - TRUSS TIE DOWN
  - PORTAL FRAME
  - JOIST/TRUSS
  - LVL
  - ENGINEERING PAGE NUMBER
  - WINDOW/DOOR TAG
  - PRECAST LINTEL TAG
- SEE FA DETAILS FOR FIRE ASSEMBLIES  
-SEE FC DETAILS FOR FRAMING CONNECTORS AND MATERIAL USAGE

#### FLOOR PLAN NOTES:

- ALL HEADERS ARE (2) 2x6 w/ 2x4 WALLS OR (3) 2x6 w/ 2x6 WALLS, UNLESS OTHERWISE NOTED.
- ALL HEADERS TO HAVE (1) 2x4 OR 2x6 JACK AND KING STUD EACH END, UNLESS OTHERWISE NOTED. MULTI-OPENING HEADERS TO HAVE (2) JACKS AT INTERMEDIATE BEARING, UNLESS OTHERWISE NOTED. NO ADDITIONAL FLOOR SYSTEM BLOCKING OR CONTINUOUS LOAD PATH JACKS ARE REQUIRED UNLESS OTHERWISE NOTED.
- ALL EXTERIOR WALLS TO BE 4" OR 6" AND ALL INTERIOR WALLS TO BE 3 1/2", UNLESS OTHERWISE NOTED.
- HATCHED AREAS INDICATE DROPPED CEILINGS. ALL DROPPED CEILINGS ARE 12" UNLESS OTHERWISE NOTED. SEE ARCHITECTURAL DETAIL 0/IT-1B FOR 3/4" FIRE STOPPING AT BULKHEAD / CEILING PANELS.
- SEE "BRACED WALL PANEL DETAIL SHEET" FOR SPECIAL WALL FRAMING LOCATIONS AND HEADER SIZES, IF APPLICABLE.
- SEE STANDARD DETAIL CATEGORY "IT" SHEET(S) FOR INTERIOR TRIM DETAILS.
- SEE DETAIL SHEET "AD" FOR HOUSE SPECIFIC INTERIOR TRIM OPTION TABLE.
- ALL HEADERS IN NON-BEARING WALLS SHALL BE A SINGLE FLAT 2x4 OR 2x6 ATTACHED TO CRIPPLES ABOVE, UNLESS OTHERWISE NOTED.
- TANKED WATER HEATER SHOWN AS BASE CONDITION, OPTIONAL TANKLESS WATER HEATER IS AVAILABLE IN LIEU OF TANKED WATER HEATER.
- INTERIOR HEADER HEIGHT FOR 8' CEILING WILL BE 6'-11", 9' CEILING WILL BE 7'-11", 10' CEILING WILL BE 8'-3", UNLESS OTHERWISE NOTED.
- BASEMENT FINISH DIMENSIONS ASSUME A 1/2" GAP BETWEEN FRAME WALL AND CONCRETE WALL.
- ALL INTERIOR BEARING WALLS SHALL HAVE GYPSUM APPLIED TO AT LEAST ONE SIDE OR HAVE MID-HEIGHT BLOCKING INSTALLED.
- NON-BEARING WALLS OVER CONCRETE TO BE HELD 1/2" SHORT OF FRAMING ABOVE.

#### GYPSUM NOTES:

AT GARAGE:

GYPSUM BOARD AT COMMON WALLS, CEILINGS, BEAM WRAPS AND SUPPORTS PER STANDARD DETAIL FA-1(b) FIRE ASSEMBLIES OR AS REQUIRED BY LOCAL CODE.

AT STAIRS:

1/2" GYPSUM BOARD AT UNDERSIDE OF STAIRS AND WALLS IN CLOSET

SHEET NO. **A-8**  
MODEL **ALLEGHENY**  
DRAWING TITLE **SECOND FLOOR PLAN**  
OPTION DESCRIPTION

SET NO. **AL600**  
VERSION **01**  
RELEASE NO. **----**  
DRAWN BY **YON**  
DATE: **08/10/2017**  
OPTION

**NVR**  
NVR, Inc., Suite 100  
5285 Westwood Drive  
Frederick, MD 21703

© NVR, Inc., expressly reserves its copyright and other property rights in these plans. These plans are not to be reproduced, stored in a retrieval system, or copied in any form or manner whatsoever, nor are they to be used for any purpose other than that first obtaining the expressed written consent of NVR, Inc.

DIV-COMM-LOT-UNIT  
**DCY-VG-0770**  
COM-LOT  
VLE5 OF MINING CREEK MARR CO - OTTO  
STREET ADDRESS  
4781 KNOLL CREEK CT  
CITY  
CENTERVILLE  
STATE  
OH  
ZIP  
45458

KITCHEN NOTES:

1. CABINET LAYOUT (S) ARE BASED ON FINISHED DIMENSIONS TO DRYWALL.
2. IF KITCHEN FLANG/ELEVATIONS CALL-OUT STANDARD MOLDING, REFER TO STANDARD DETAIL 11(KT-1) FOR REPLACEMENT BASED ON CABINET STYLE.
3. ALL (UFI) FILLERS ARE TO BE "TRIM TO FIT" UNLESS OTHERWISE NOTED.
4. CABINET MUST BE SET, SHIMMED, LEVELED AND PLUMB W/ ADJOINING BASE CABINETS.
5. SET PRE-FINISHED SCRIBE MOLDING AT CABINET BULKHEADS AND AT ENDS (WHERE CABINETS MEET DRYWALL.) PRE-FINISHED SCRIBE MOLDING SHALL BE USED TO PAD OUT CABINET SIDES AT STYLE FOR RETURN PIECES OF THE FACE-MOUNTED CABINET CROWN MOLDING.
6. HARDWARE INSTALL NOTE: KNOBS GO ON OPERABLE DOORS AND DRAWERS FOR ALL KITCHEN AND BATH AREAS. DRAWER FRONTS AND DOORS GET (1) KNOB/PULL. NO HARDWARE ON FALSE DRAWER FRONTS. REFER TO STANDARD DETAIL 5/KT-10

NOTES:

CABINETS ARE NOT REPRESENTATIVE OF ALL STYLES AND ARE MEANT AS A GENERAL DEPICTION OF THE INTENDED CABINET LAYOUT

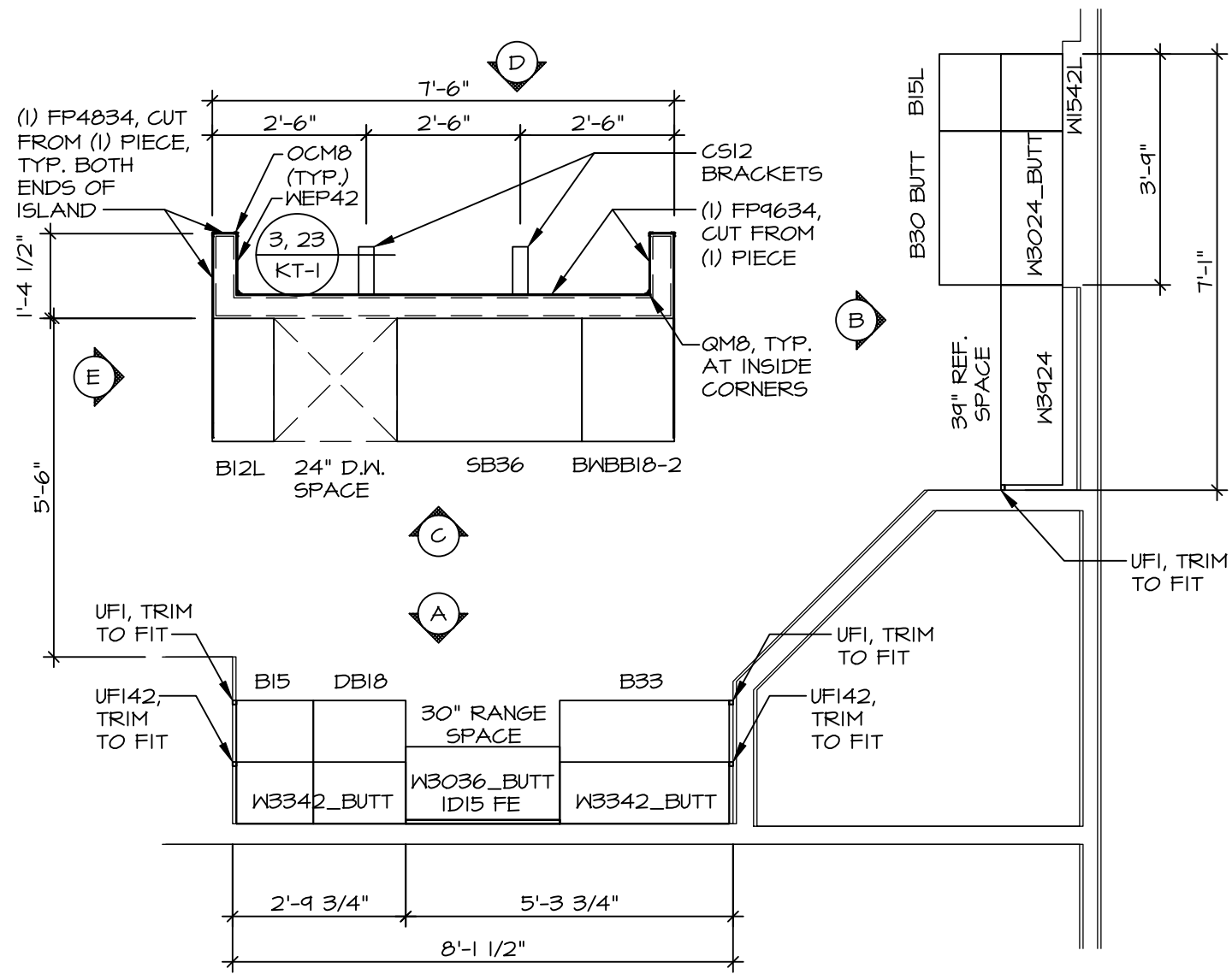

KITCHEN CABINET  
PLAN KC - 3489TC

1  
A-12 SCALE: 3/8" = 1'-0"

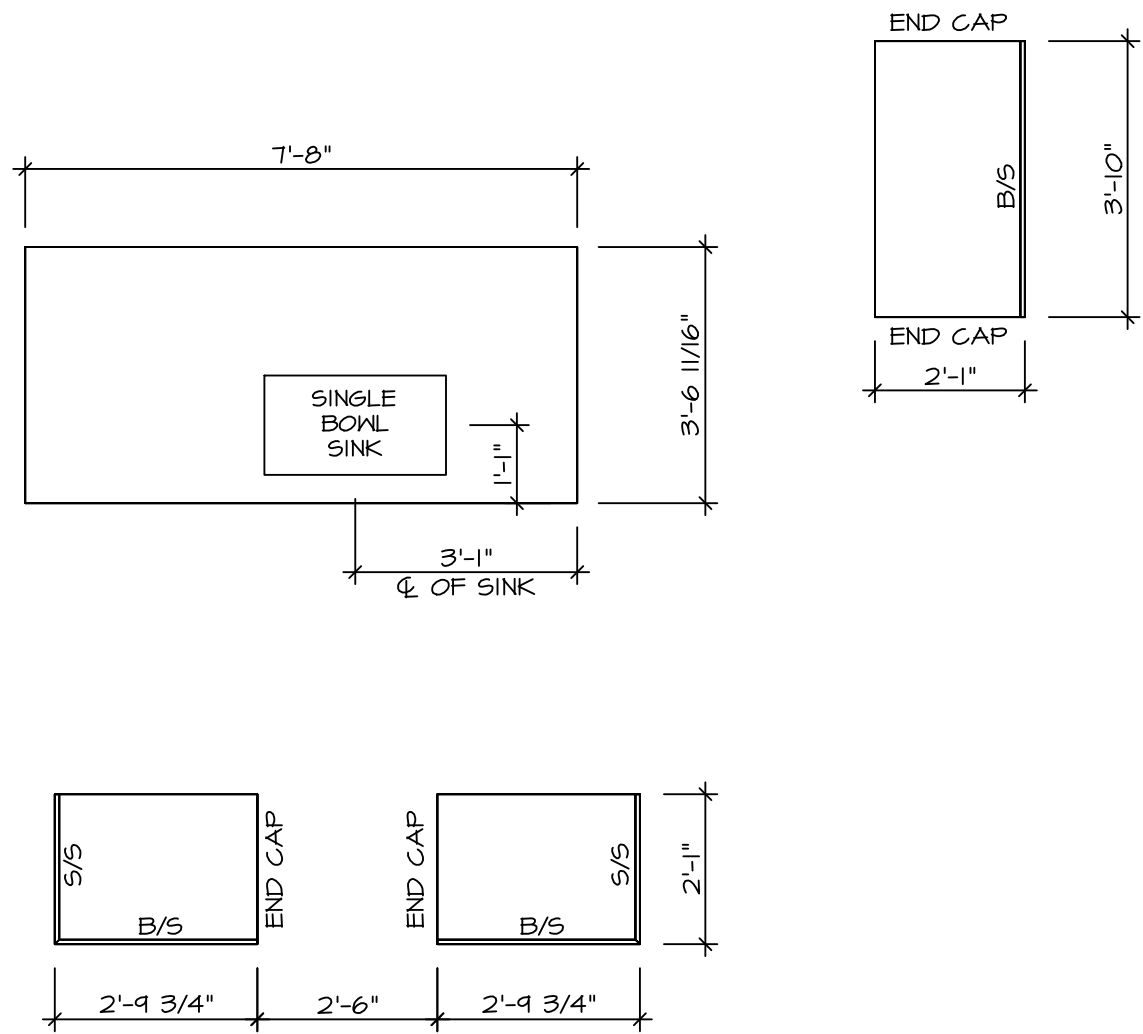

KITCHEN COUNTERTOP  
PLAN KC - 3489TC

2  
A-12 SCALE: 3/8" = 1'-0"

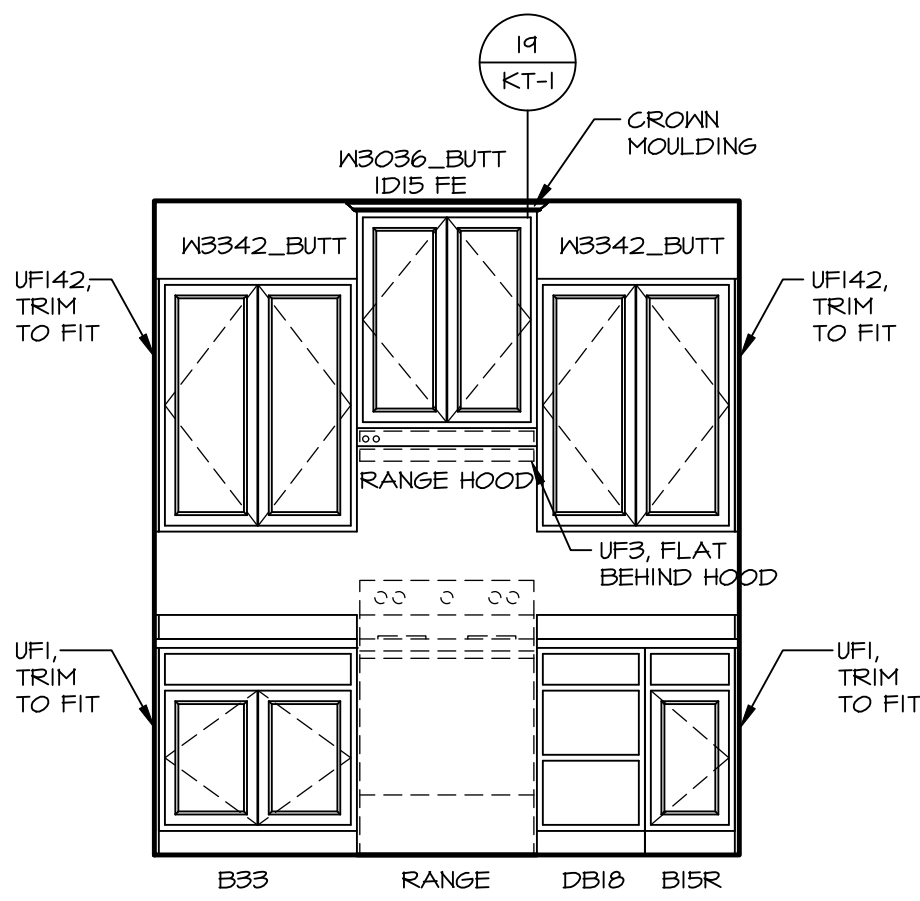

A ELEVATION "A"  
SCALE: 3/8" = 1'-0"

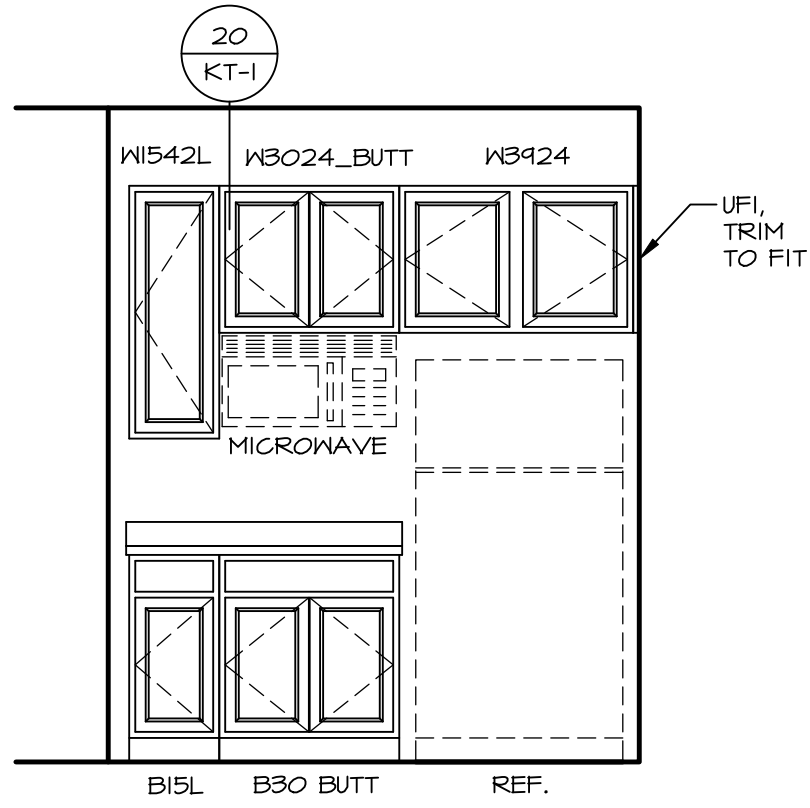

B ELEVATION "B"  
SCALE: 3/8" = 1'-0"

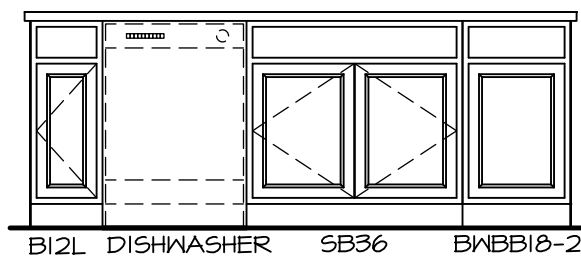

C ELEVATION "C"  
SCALE: 3/8" = 1'-0"

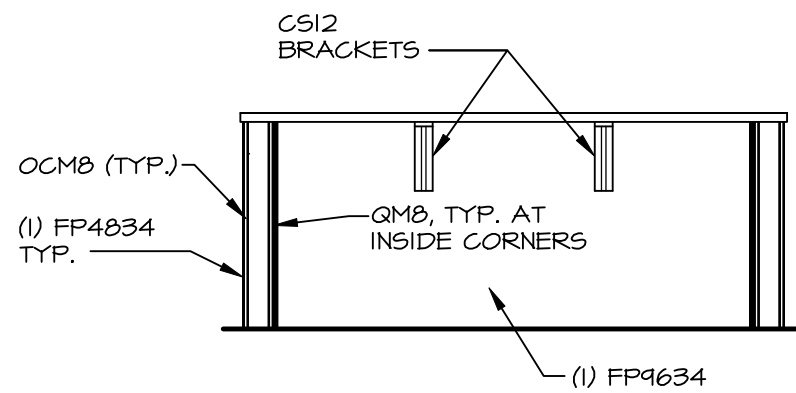

D ELEVATION "D"  
SCALE: 3/8" = 1'-0"

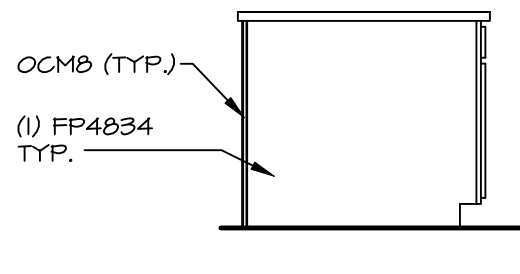

E ELEVATION "E"  
SCALE: 3/8" = 1'-0"

SHEET NO. MODEL ALLEGHENY

DRAWING TITLE KITCHEN

OPTION DESCRIPTION

17

SET NO. AL600

VERSION 01

RELEASE NO. ----

DRAWN BY KDH

DATE: 8/23/17

OPTION

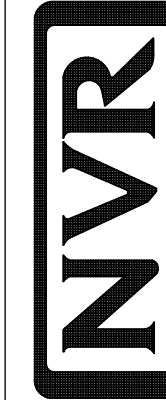

NVR, Inc. Suite 100  
5285 Westview Drive  
Frederick, MD 21703

NVR, Inc. expressly reserves its copyright and other property rights in these plans. These plans are not to be reproduced, stored in a retrieval system, or transmitted in any form or manner whatsoever, nor are they to be used for any purpose other than the first obtaining the expressed written consent of NVR, Inc.

DIV-COMM-LOT-UNIT

DCY-VG-0770

COM-LOT

VL65 OF KINNING CREEK MARR CO - OTTO

STREET ADDRESS

4781 KNOLL CREEK CT

CITY STATE OH ZIP 45458

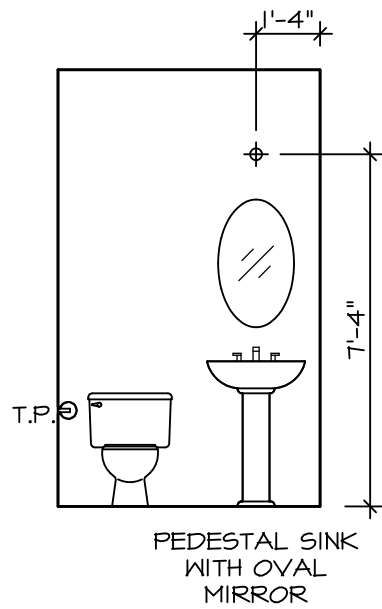

**C POWDER ROOM**  
SCALE: 1/4" = 1'-0"

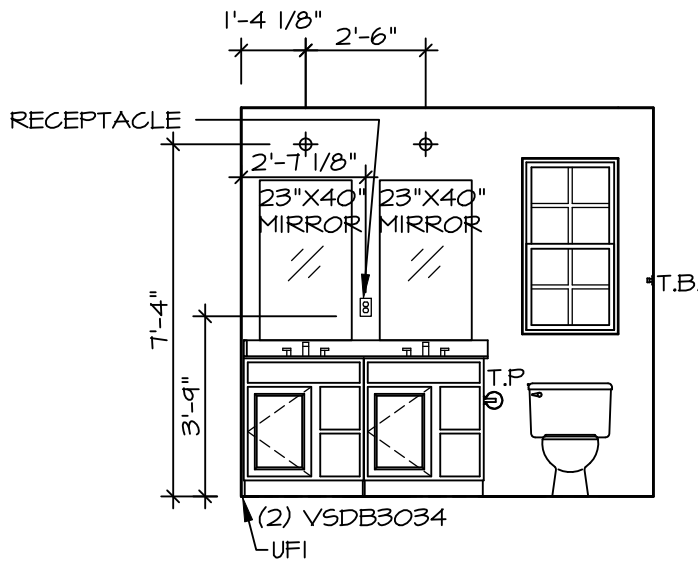

**D OWNER'S BATH**  
SCALE: 1/4" = 1'-0"

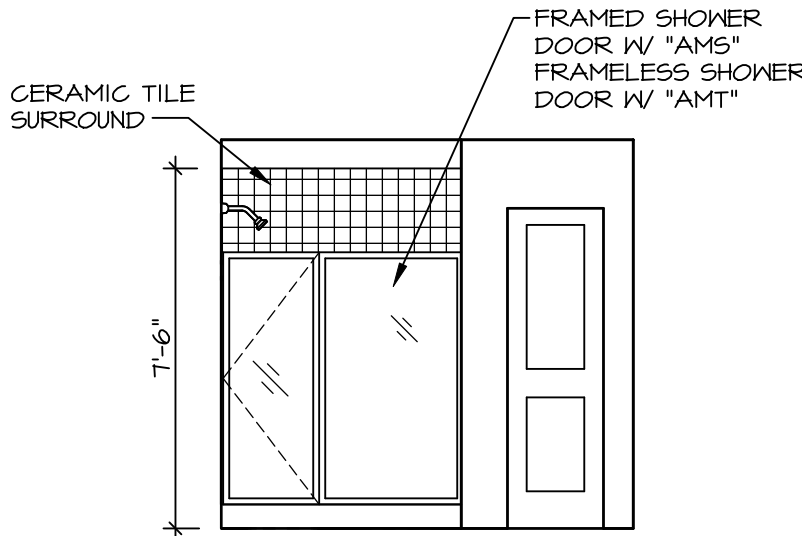

**E OWNER'S BATH**  
SCALE: 1/4" = 1'-0"

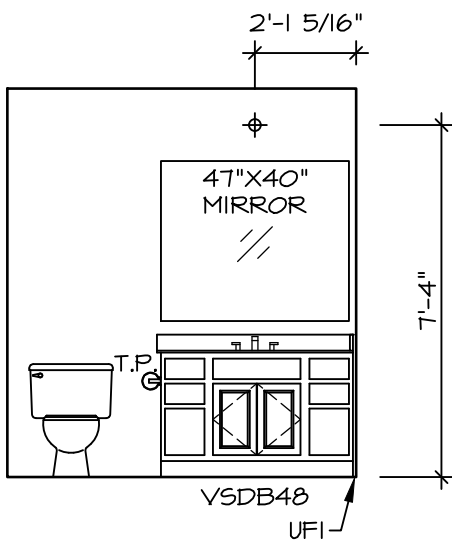

**G BATH #1**  
SCALE: 1/4" = 1'-0"

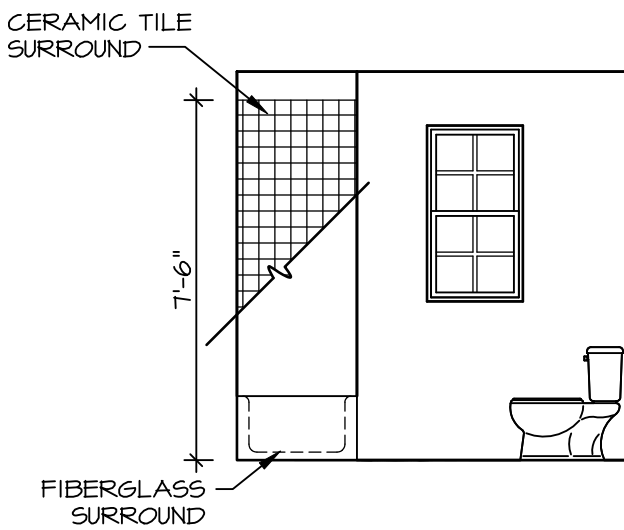

**H BATH #1**  
SCALE: 1/4" = 1'-0"

- BATH NOTES:**
1. TEMPERED GLASS SHOWER ENCLOSURE WITH SWING DOOR OR OPTIONAL SLIDING DOOR BY DIVISION.
  2. TUB ACCESS PANELS PROVIDED AS NEEDED, ALL MATERIALS BY DIVISION.
  3. REFER TO DETAILS IT- FOR TUB AND SHOWER.
  4. ALL VANITIES WITH DRAWERS TO BE SET WITH DRAWERS ON RIGHT HAND SIDE.
  5. BATH ELEVATIONS ARE SHOWN PER PLAN.
  6. ALL DIMENSIONS SHOWN ON BATH ELEVATIONS ARE ROUGH FRAMING REFERENCES ONLY.

SHEET NO. **A-13**

MODEL **ALLEGHENY**

DRAWING TITLE **BATH ELEVATIONS**

OPTION DESCRIPTION

18

SET NO. **AL600**

VERSION **01**

RELEASE NO. **----**

DRAWN BY **YON**

DATE: **4/8/17**

**NVR**

NVR, Inc., Suite 100

5285 Westwood Blvd

Frederick, MD 21703

© NVR, Inc., expressly reserves its copyright and other property rights in these plans. These plans are not to be reproduced, stored in a retrieval system, or transmitted in any form or manner whatsoever, nor are they to be used for any purpose other than the first obtaining the expressed written consent of NVR, Inc.

DIV-COMM-LOT-UNIT

DCY-VG-0770

COMM-LOT

VL65 OF KINDING CREEK MARR CO - OTTO

STREET ADDRESS

CITY

STATE

OH

ZIP

45459

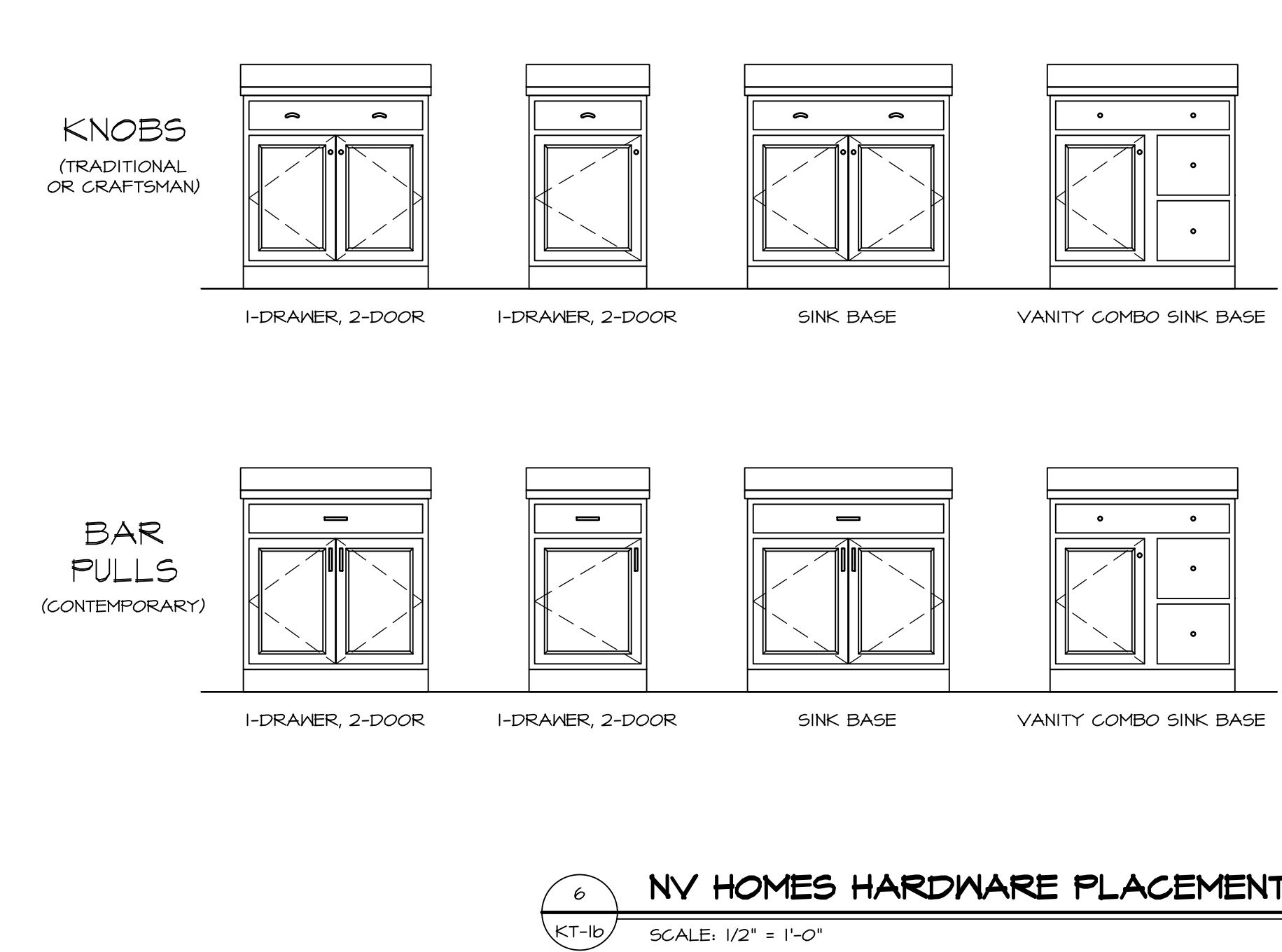
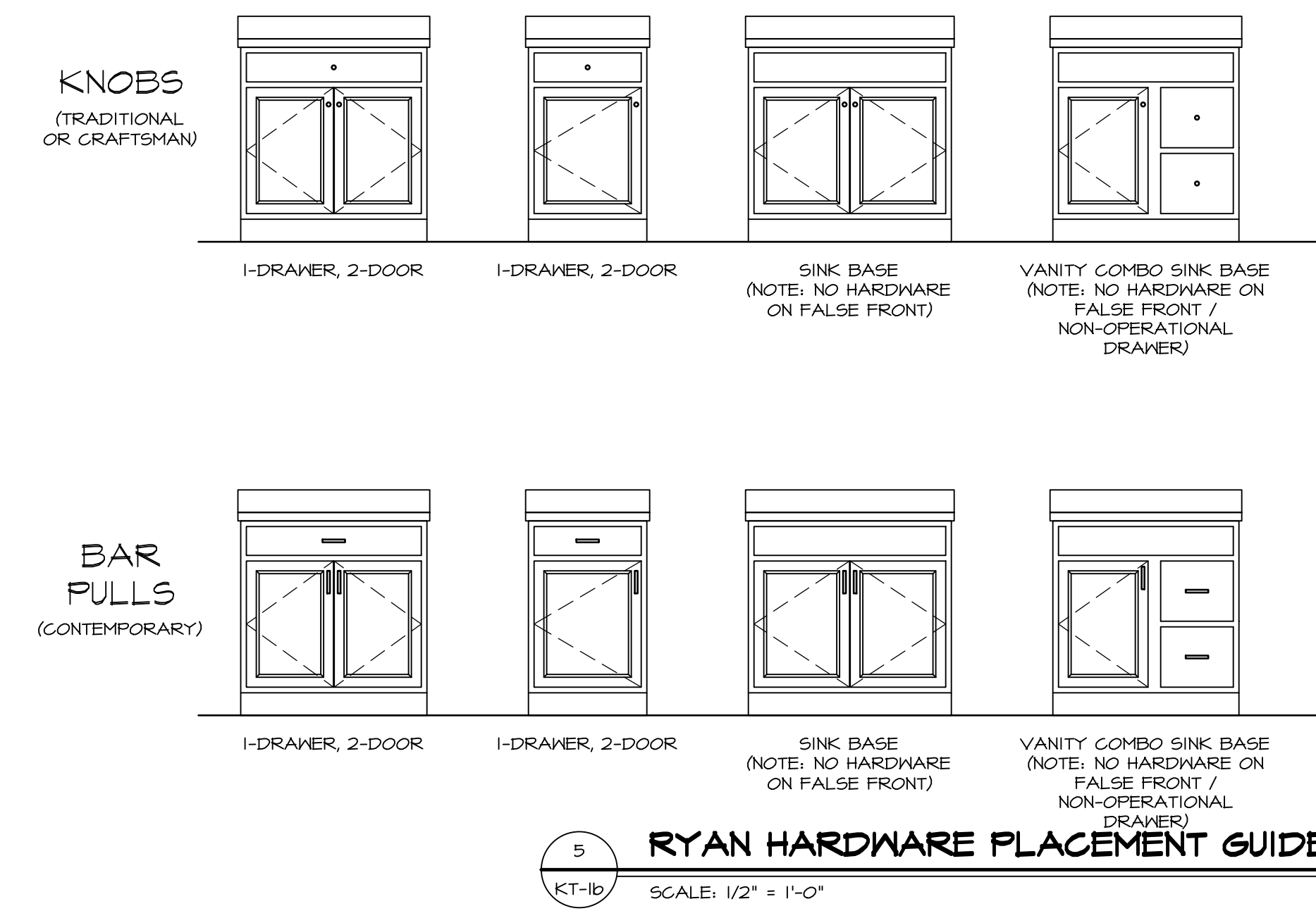
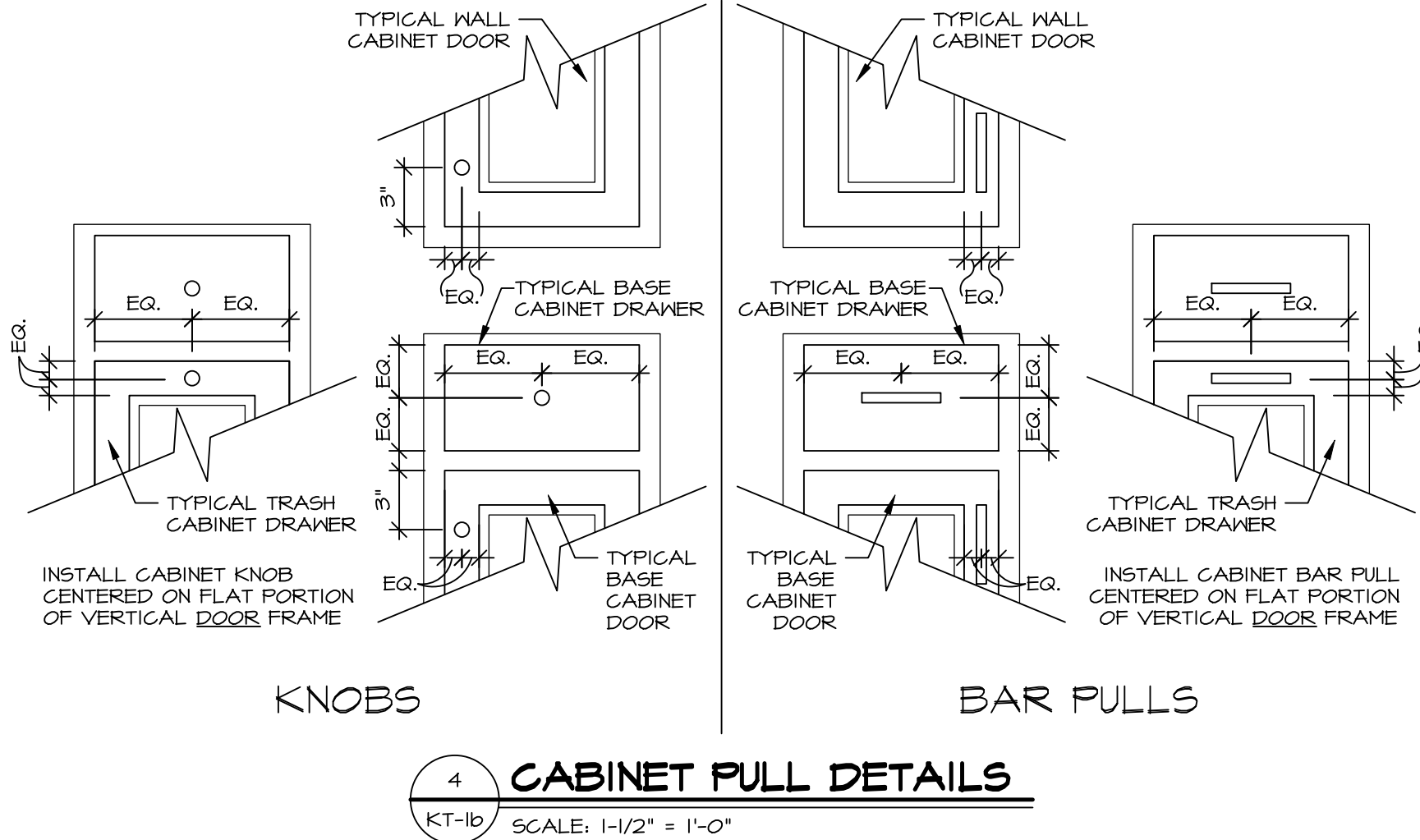
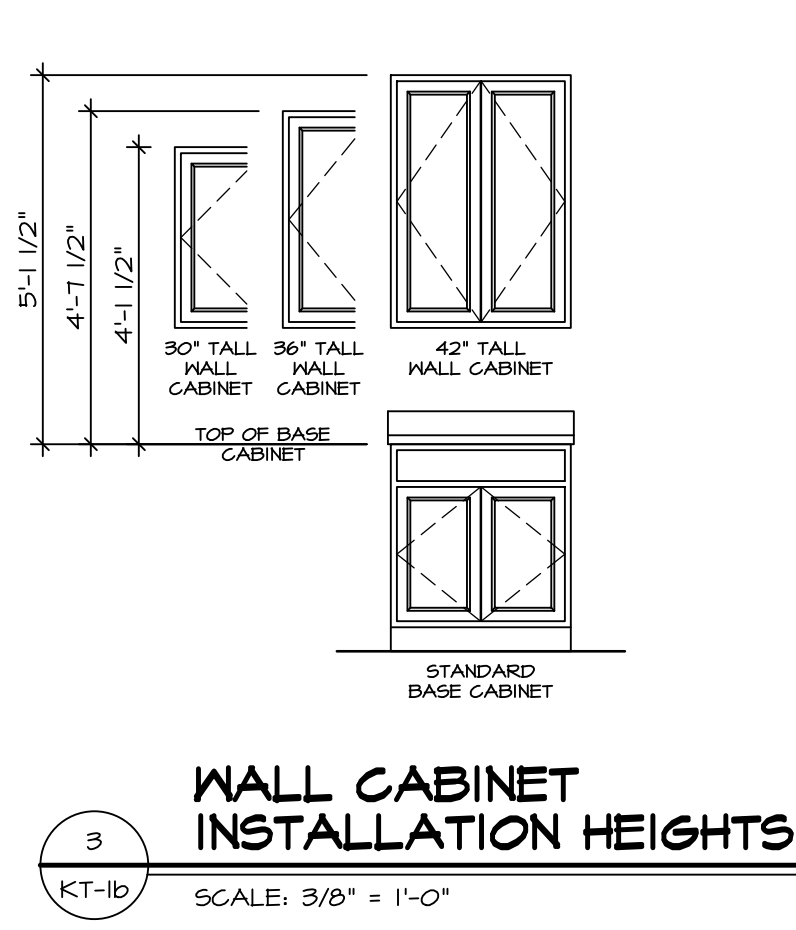
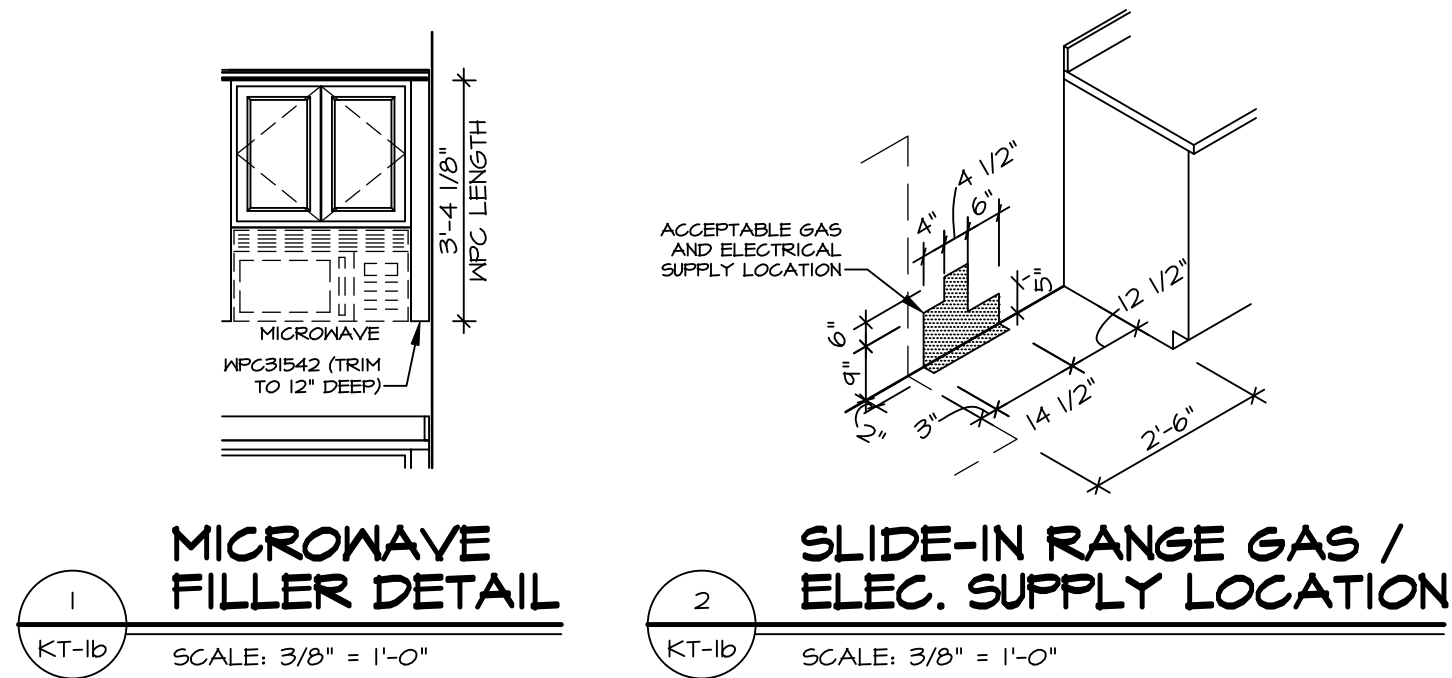

RYAN CABINET HARDWARE SPECIFICATIONS			
		BATH	NON-BATH
		ROUND KNOBS	ROUND KNOBS
TRADITIONAL	DOORS	ROUND KNOBS	ROUND KNOBS
	DRAWERS	ROUND KNOBS	ROUND KNOBS
CRAFTSMAN	DOORS	SQUARE KNOBS	SQUARE KNOBS
	DRAWERS	SQUARE KNOBS	SQUARE KNOBS
CONTEMPORARY*	DOORS	BAR PULLS	BAR PULLS
	DRAWERS	BAR PULLS	BAR PULLS
* CABINET SELECTIONS CAN VARY WITHIN THE HOUSE			
* DOWNING AND MADDOX DRAWERS THAT ARE 12" WIDE OR LESS WILL HAVE A KNOB IN LIEU OF BAR PULLS			
FALSE DOORS AND FALSE DRAWERS DO NOT RECEIVE HARDWARE			

NV HOMES CABINET HARDWARE SPECIFICATIONS			
		BATH	NON-BATH
		ROUND KNOBS	ROUND KNOBS
TRADITIONAL	DOORS	ROUND KNOBS	ROUND KNOBS
	DRAWERS AND FALSE DRAWERS	ROUND KNOBS	PULLS
CRAFTSMAN	DOORS	SQUARE KNOBS	SQUARE KNOBS
	DRAWERS AND FALSE DRAWERS	SQUARE KNOBS	SQUARE PULLS
CONTEMPORARY*	DOORS	SQUARE KNOBS	BAR PULLS
	DRAWERS AND FALSE DRAWERS	SQUARE KNOBS	BAR PULLS
* NOT WITH SIERRA VISTA CABINETS			

**NOTE:**  
HARDWARE IS INSTALLED ON ALL DOOR / DRAWER FRONTS (EVEN NON-OPERATIONAL FRONTS.) DO NOT INSTALL HARDWARE ON DECORATIVE DOORS INSTALLED AT THE END OF CABINET RUNS.

REMARKS

REV. NO. DATE

1 3/6/20

2 5/26/21

3/6/20 9PM - CREATED DETAILS 21 (GC 16419) AND 28 (GC 16417)

5/26/21 9PM - ADDED DETAILS 4, 5 & 6 / KT-1b (GC #1016)

© NVR, Inc., expressly reserves its right to make changes to these plans without notice. These plans are not to be reproduced, changed, or photocopied, in whole or in part, without the written consent of NVR, Inc.

NVR

NVR, Inc. Suite 100  
5285 Woodloch Forest Dr.  
Frederick, MD 21703

MODEL STANDARD DETAILS

DRAWING TITLE KITCHEN TRIM DETAILS

GENERAL

OPTION DESCRIPTION

SET NO. NVR

VERSION

DRAWN BY

DATE:

OPTION

SHEET NO. KT-1b

PROJECT DETAILS\NVR\_Kitchen\KT1.dwg 02/27/25 - 3:59 pm