

VG 796

9815 BLACK STREAM CT
CENTERVILLE, OH 45458

2 Story Basement - 4.5 baths

finished basement and bath

Tankless heater

laundry tub

2 showers - dual valve master

2 tubs

WATER SOFTENER ROUGH-IN - HOSE BIB RAN SEPERATELY

2 hose bibs - valves required

AA valve on kitchen sink

ice maker

Gas Furnace , Tankless Heater , Range and outside grill

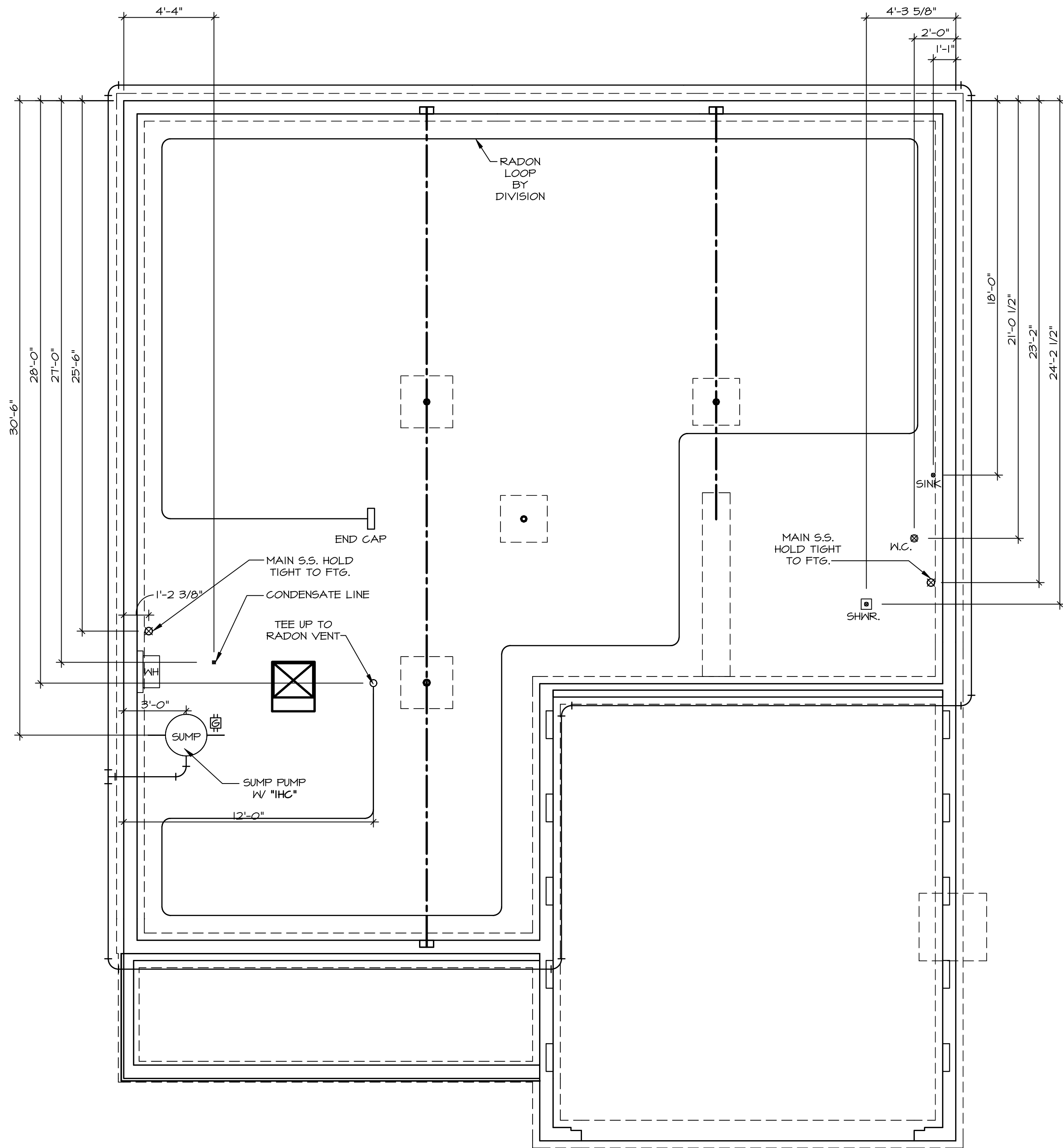

1
A-5
PLUMBING PLAN
SCALE: 1/4" = 1'-0"

PLUMBING NOTES:
RADON REMEDIATION
RADON LOOP:
- (4") PERFORATED "LOOP"
- MUST BE PLACED IN STONE BED SLIGHTLY HIGHER THAN ANY INTERIOR DRAINTILE
- LOOP TO BE SEPARATE FROM ANY DRAINTILE ELEMENTS
- TO BE CORRUGATED PIPE
- SCREWS TO BE INSTALLED THROUGH LOOP AT TEE UP INTO STACK
STACK REQUIREMENTS:
- 3" PVC STACK (4" IF BASEMENT IS GREATER THAN 2200 SQFT.)
- NO PART OF STACK IS TO BE HORIZONTAL (45° ELBOWS PERMITTED AS REQUIRED)
- PIPE TO BE PHYSICALLY LABELED IN THE FIELD AS "RADON VENT" OR OTHER JURISDICTIONALLY REQUIRED LANGUAGE (ON EVERY LEVEL OF HOUSE)
- ROOF TERMINATION TO BE IN TOP 1/3 OF ROOF
- SCREEN OR VENT CAP INSTALLED TO KEEP PESTS OUT OF RADON VENT AT ROOF TERMINATION.















SHEET NO. A-5		MODEL LEHIGH		SET NO. LGH00 VERSION 01 RELEASE NO. ---- DRAWN BY DATE: OPTION		DIV-COMM-LOT-UNIT DCY-VG-0796		COM-LOT VL65 OF KINNDING CREEK MARR CO - 0796 STREET ADDRESS 4015 BLACK STREAM CT CITY CENTERVILLE STATE OH ZIP 45459	
10		NVR Inc., Suite 100 5285 Westview Frederick, MD 21703		© NVR, Inc., expressly reserves its copyright and other property rights in these plans. These plans are not to be reproduced, stored in a retrieval system, or transmitted in any form or manner whatsoever, nor are they to be used for any purpose other than the first obtaining the expressed written consent of NVR, Inc.					

C:\NVR\Solves\LEHIGH_LGH00_01\DCY-VG-0796\3380345\Sheets\Lot_Specific\A-5_PLUMB_LS.dwg 05/14/25 - 3:57 am



BASEMENT JACK SCHEDULE				
IDENTIFIER	DESCRIPTION	OPTIONS	ENG. NUM.	REMARKS
J001	JACK - (2) 2X4 SPF STUD GRADE		B0009, B0015	
J002	JACK - (3) 2X4 SPF STUD GRADE		B0007	

LEGEND

	BEARING WALL
	NON BEARING WALL
	MASONRY WALL
	INDICATES BEARING FROM POINT-LOAD ABOVE
	JACKS
	BEAM/HEADER
	FOOTING/THICKENED SLAB
	STEEL COLUMN
	TRUSS TIE DOWN
	PORTAL FRAME
	JOIST/TRUSS
	LVL
	ENGINEERING PAGE NUMBER
	WINDOW/DOOR TAG
	PRECAST LINTEL TAG
-SEE FA DETAILS FOR FIRE ASSEMBLIES	
-SEE FC DETAILS FOR FRAMING CONNECTORS AND MATERIAL USAGE	

FLOOR PLAN NOTES:

1. ALL HEADERS ARE (2) 2x6 w/ 2x4 WALLS OR (3) 2x6 w/ 2x6 WALLS, UNLESS OTHERWISE NOTED.
2. ALL HEADERS TO HAVE (1) 2x4 OR 2x6 JACK AND KING STUD 2' HIGH END UNLESS OTHERWISE NOTED.
3. MULTI-OPENING HEADERS TO HAVE (2) JACKS AT INTERMEDIATE BEARING, UNLESS OTHERWISE NOTED. NO ADDITIONAL FLOOR SYSTEM BLOCKING OR CONTINUOUS LOAD PATH JACKS ARE REQUIRED UNLESS OTHERWISE NOTED.
4. ALL EXTERIOR WALLS TO BE 4" OR 6" AND ALL INTERIOR WALLS TO BE 3 1/2", UNLESS OTHERWISE NOTED.
5. HATCHED AREAS INDICATE DROPPED CEILINGS. ALL DROPPED CEILINGS TO BE 8' UNLESS OTHERWISE NOTED. SEE ARCHITECTURAL DETAIL "W-1B FOR 3/4" FIRE STOPPING AT BULKHEAD / CEILING PANELS
6. SEE "BRACED WALL PANEL DETAIL SHEET" FOR SPECIAL WALL FRAMING LOCATIONS AND HEADER SIZES, IF APPLICABLE.
7. SEE STANDARD DETAIL CATEGORY "1" SHEET(S) FOR INTERIOR TRIM DETAILS.
8. SEE DETAIL SHEET "AD" FOR HOUSE SPECIFIC INTERIOR TRIM OPTION TABLE.
9. ALL HEADERS IN NON-BEARING WALLS SHALL BE A SINGLE PLAT 2X4 OR 2X6 ATTACHED TO GRIPPLIES ABOVE, UNLESS OTHERWISE NOTED.
10. TANKED WATER HEATER SHOWN AS BASE CONDITION. OPTION 1: THE TANKED WATER HEATER IS AVAILABLE IN LIEU OF TANKED WATER HEATER.
11. INTERIOR HEADER HEIGHT FOR 8' CEILING WILL BE 6'-11", 9' CEILING WILL BE 7'-11", 10' CEILING WILL BE 8'-3", UNLESS OTHERWISE NOTED.
12. BASEMENT FINISH DIVIDING ASSUME A 1/2" GAP BETWEEN FRAME WALL AND CONCRETE WALL.
13. ALL INTERIOR BEARING WALLS SHALL HAVE GYPSUM APPLIED TO AT LEAST ONE SIDE OR HAVE MID-HEIGHT GYPSUM INSTALLATION.
14. NON-BEARING WALLS OVER CONCRETE TO BE HELD 1/2" SHORT OF FRAMING ABOVE.

GYPSUM NOTES:

AT GARAGE:

GYPSUM BOARD AT COMMON WALLS, CEILINGS, BEAM WRAPS AND SUPPORTS PER STANDARD DETAIL FA-1(b) FIRE ASSEMBLIES OR AS REQUIRED BY LOCAL CODE.

AT STAIRS:

1/2" GYPSUM BOARD AT UNDERSIDE OF STAIRS AND WALLS IN CLOSET

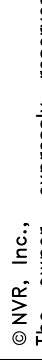
SHEET NO. A-6	MODEL LEHIGH	SET NO. LGH00	<div> <div>  </div> <div> NVR, Inc. 5285 Westview Drive, Suite 100 Frederick, MD 21703 </div> </div>	<p>© NVR, Inc., The owner, expressly reserves its copyright and all other rights in these plans. These plans are not to be reproduced, changed, or copied in any form or manner without the express written consent assigned to any third party, without first obtaining the expressed written consent of NVR, Inc.</p>	<div> <div> DIV-COMM-LOT-UNIT </div> <div> DCY-V6-0796 </div> </div>	<div> <div> COMM-LOT </div> <div> VLOS OF WINDING CREEK HARR CO - 0796 </div> </div>	<div> <div> STREET ADDRESS 4915 BLACK STREAM CT </div> <div> APT. NO. ----- </div> </div>	<div> <div> CITY CENTERVILLE </div> <div> STATE OH </div> <div> ZIP 45450 </div> </div>
	DRAWING TITLE BASEMENT FLOOR PLAN	VERSION O1 RELEASE NO. ----						

C:\NVR\Solves\LEHIGH LGH00 01\DCY-VG-0796\3380345\Sheets\Lot Specific\A-6 BSMT LS.dwg 05/14/25 - 3:57 am

FIRST FLOOR JACK SCHEDULE			
IDENTIFIER	DESCRIPTION	OPTIONS	ENG. NUM.
J100	JACK - (5) 2X4 SP#1		2000
J105	JACK - (4) 2X6 SPF STUD GRADE	ELL	2000
J106	JACK - (4) 2X6 SPF STUD GRADE		1016
J107	JACK - (4) 2X4 SPF STUD GRADE		1016
J108	JACK - (2) 2X4 SPF STUD GRADE		1036
J109	JACK - (2) 2X4 SPF STUD GRADE		1032
J114	JACK - (2) 2X4 SPF STUD GRADE		1013
J115	JACK - (3) 2X6 SPF STUD GRADE		1013
J118	JACK - (2) 2X4 SPF STUD GRADE		1026
J119	JACK - (5) 2X6 SP#1	SXC	1044, 1044
J120	JACK - (5) 2X6 SPF STUD GRADE	GCB, GCF	1044, 1044
J121	JACK - (2) 2X4 SPF STUD GRADE	GCB, GCF	1055
J122	JACK - (2) 2X4 SPF STUD GRADE	GCB, GCF	1055

ALL WINDOWS HAVE 7'-0" 1/2" HEADER HEIGHT UNLESS OTHERWISE NOTED

FLOOR PLAN NOTES:

- ALL HEADERS ARE (2) 2x6 w/ 2x4 WALLS OR (3) 2x6 w/ 2x6 WALLS, UNLESS OTHERWISE NOTED.
- ALL HEADERS TO HAVE (1) 2x4 OR 2x6 JACK AND KING STUD EACH END, UNLESS OTHERWISE NOTED.
- MULTI-OPENING HEADERS TO HAVE (2) JACKS AT INTERMEDIATE BEARING, UNLESS OTHERWISE NOTED. NO ADDITIONAL FLOOR SYSTEM BLOCKING OR CONTINUOUS LOAD PATH JACKS ARE REQUIRED UNLESS OTHERWISE NOTED.
- ALL EXTERIOR WALLS TO BE 4" OR 6" AND ALL INTERIOR WALLS TO BE 3 1/2", UNLESS OTHERWISE NOTED.
- HATCHED AREAS INDICATE DROPPED CEILINGS. ALL DROPPED CEILINGS ARE 12" UNLESS OTHERWISE NOTED. SEE ARCHITECTURAL DETAIL 8/11-B FOR 3/4" FIRE STOPPING AT BULKHEAD / CEILING PANELS.
- SEE "BRACED WALL PANEL DETAIL SHEET" FOR SPECIAL WALL FRAMING LOCATIONS AND HEADER SIZES, IF APPLICABLE.
- SEE STANDARD DETAIL CATEGORY "IT" SHEET(S) FOR INTERIOR TRIM DETAILS.
- SEE DETAIL SHEET "AD" FOR HOUSE SPECIFIC INTERIOR TRIM OPTION TABLE.
- ALL HEADERS IN NON-BEARING WALLS SHALL BE A SINGLE FLAT 2X4 OR 2X6 ATTACHED TO CRIPPLES ABOVE, UNLESS OTHERWISE NOTED.
- TANKED WATER HEATER SHOWN AS BASE CONDITION. OPTIONAL TANKLESS WATER HEATER IS AVAILABLE IN LIEU OF TANKED WATER HEATER.
- INTERIOR HEADER HEIGHT FOR 8' CEILING WILL BE 6'-11", 9' CEILING WILL BE 7'-11", 10' CEILING WILL BE 8'-3", UNLESS OTHERWISE NOTED.
- BASEMENT FINISH DIMENSIONS ASSUME A 1/2" GAP BETWEEN FRAME WALL AND CONCRETE WALL.
- ALL INTERIOR BEARING WALLS SHALL HAVE GYPSUM APPLIED TO AT LEAST ONE SIDE OR HAVE MID-HEIGHT BLOCKING INSTALLED.
- NON-BEARING WALLS OVER CONCRETE TO BE HELD 1/2" SHORT OF FRAMING ABOVE.

LEGEND

- BEARING WALL
 - NON BEARING WALL
 - MASONRY WALL
 - INDICATES BEARING FROM POINT-LOAD ABOVE
 - JACKS
 - BEAM/HEADER
 - FOOTING/THICKENED SLAB
 - STEEL COLUMN
 - TRUSS TIE DOWN
 - PORTAL FRAME
 - JOIST/TRUSS
 - LVL
 - ENGINEERING PAGE NUMBER
 - WINDOW/DOOR TAG
 - PRECAST LINTEL TAG
- SEE FA DETAILS FOR FIRE ASSEMBLIES
-SEE FG DETAILS FOR FRAMING CONNECTORS AND MATERIAL USAGE

GYPSUM NOTES:

AT GARAGE:
GYPSUM BOARD AT COMMON WALLS, CEILINGS, BEAM WRAPS AND SUPPORTS PER STANDARD DETAIL FA-1(b) FIRE ASSEMBLIES OR AS REQUIRED BY LOCAL CODE.

AT STAIRS:
1/2" GYPSUM BOARD AT UNDERSIDE OF STAIRS AND WALLS IN CLOSET

LVL FLY TO FLY FASTENING SCHEDULE: (WHERE APPLICABLE BASED ON LVL USAGE)

- (2) PLY UP TO AND INCLUDING 11 7/8" TALL; FASTEN PLIES W/ (2) ROWS 16D NAILS AT 12" O.C. OR ALT 1 1/2" WIDE LVL FASTEN PLIES W/ (3) ROWS 12D NAILS AT 12" O.C.
- (2) PLY 14" UP TO AND INCLUDING 18"; FASTEN PLIES W/ (3) ROWS 16D NAILS AT 12" O.C. OR ALT 1 1/2" WIDE LVL FASTEN PLIES W/ (4) ROWS 12D NAILS AT 12" O.C.
- (2) PLY 20" TALL AND OVER; FASTEN PLIES W/ (4) ROWS 16D NAILS AT 12" O.C. OR ALT 1 1/2" WIDE LVL FASTEN PLIES W/ (5) ROWS 12D NAILS AT 12" O.C.
- (3) PLY UP TO AND INCLUDING 11 7/8" TALL; FASTEN PLIES W/ (2) ROWS 16D NAILS AT 12" O.C. FROM EACH SIDE OR ALT 1 1/2" WIDE LVL FASTEN PLIES W/ (3) ROWS 12D NAILS AT 12" O.C. FROM EACH SIDE.
- (3) PLY 14" UP TO AND INCLUDING 18"; FASTEN PLIES W/ (3) ROWS 16D NAILS AT 12" O.C. FROM EACH SIDE OR ALT 1 1/2" WIDE LVL FASTEN PLIES W/ (4) ROWS 12D NAILS AT 12" O.C. FROM EACH SIDE.
- (3) PLY 20" TALL AND OVER; FASTEN PLIES W/ (4) ROWS 16D NAILS AT 12" O.C. FROM EACH SIDE OR ALT 1 1/2" WIDE LVL FASTEN PLIES W/ (5) ROWS 12D NAILS AT 12" O.C. FROM EACH SIDE.
- (4) FLY (ALL SIZES); FASTEN PLIES WITH (3) ROWS OF SDW22634 STRUCTURAL WOOD SCREWS, OR EQUIVALENT, AT 16" O.C. STAGGERED; SEE SHOP DRAWING FOR ADDITIONAL INFORMATION.

FIELD INSTALLED FIRST FLOOR BEAM/HEADER SCHEDULE					
IDENTIFIER	DESCRIPTION	LENGTH	OPTIONS	ENG. NUM.	REMARKS
B100	BEAM STEEL - W12X35	20'-1 1/2"	SXC	1044, 1044	
B105	INT HEADER - 2X8 - 2 PLY	6'-1"		1013	
PF101-2	LVL 1.75 - 11'-04"	19'-9"	GCB, GCF	1055	2-PLY, 1A, PORTAL FRAME

STEEL COLUMN SCHEDULE					
IDENTIFIER	STYLE	HEIGHT	OPTIONS	ENG. NUM.	REMARKS
C101	STANCHION PORCH - 3 IN DIA 16GA ADJ	8'-8 5/8"		1026	

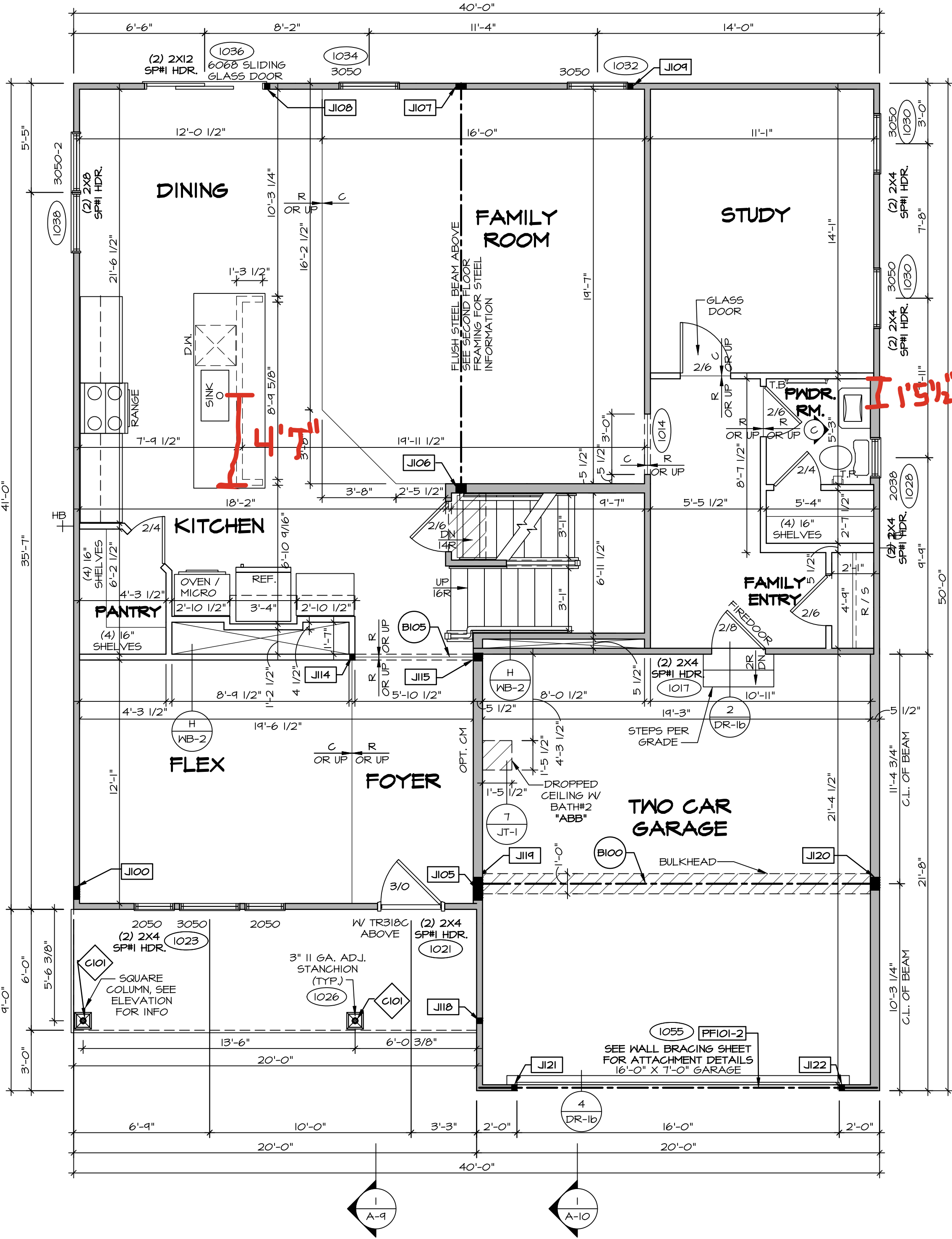

FIRST FLOOR PLAN
SCALE: 1/4" = 1'-0"

DCY-VG-0796

COM-LOT
V155 OF MINIDING CREEK MARK CO - 0796

STREET ADDRESS
4815 BLACK STREAM CT

CITY
CENTERVILLE

STATE
OH

ZIP
45458

APT. NO.

STREET ADDRESS
4815 BLACK STREAM CT

CITY
CENTERVILLE

STATE
OH

ZIP
45458

APT. NO.

STREET ADDRESS
4815 BLACK STREAM CT

CITY
CENTERVILLE

STATE
OH

ZIP
45458

APT. NO.

STREET ADDRESS
4815 BLACK STREAM CT

CITY
CENTERVILLE

STATE
OH

ZIP
45458

APT. NO.

STREET ADDRESS
4815 BLACK STREAM CT

CITY
CENTERVILLE

STATE
OH

ZIP
45458

ALL WINDOWS HAVE 7'-0 1/2" HEADER HEIGHT UNLESS OTHERWISE NOTED

FLOOR PLAN NOTES:

- ALL HEADERS ARE (2) 2x6 w/ 2x4 WALLS OR (3) 2x6 w/ 2x6 WALLS, UNLESS OTHERWISE NOTED.
- ALL HEADERS TO HAVE (1) 2x4 OR 2x6 JACK AND KING STUD EACH END, UNLESS OTHERWISE NOTED. MULTI-OPENING HEADERS TO HAVE (2) JACKS AT INTERMEDIATE BEARING, UNLESS OTHERWISE NOTED. NO ADDITIONAL FLOOR SYSTEM BLOCKING OR CONTINUOUS LOAD PATH JACKS ARE REQUIRED UNLESS OTHERWISE NOTED.
- ALL EXTERIOR WALLS TO BE 4" OR 6" AND ALL INTERIOR WALLS TO BE 3 1/2", UNLESS OTHERWISE NOTED.
- HATCHED AREAS INDICATE DROPPED CEILINGS. ALL DROPPED CEILINGS ARE 12' UNLESS OTHERWISE NOTED. SEE ARCHITECTURAL DETAIL 8/IT-1B FOR 3/4" FIRE STOPPING AT BULKHEAD / CEILING PANELS.
- SEE "BRACED WALL PANEL DETAIL SHEET" FOR SPECIAL WALL FRAMING LOCATIONS AND HEADER SIZES, IF APPLICABLE.
- SEE STANDARD DETAIL CATEGORY "IT" SHEET(S) FOR INTERIOR TRIM DETAILS.
- SEE DETAIL SHEET "AD" FOR HOUSE SPECIFIC INTERIOR TRIM OPTION TABLE.
- ALL HEADERS IN NON-BEARING WALLS SHALL BE A SINGLE FLAT 2X4 OR 2X6 ATTACHED TO CRIPPLES ABOVE, UNLESS OTHERWISE NOTED.
- TANKED WATER HEATER SHOWN AS BASE CONDITION. OPTIONAL TANKLESS WATER HEATER IS AVAILABLE IN LIEU OF TANKED WATER HEATER.
- INTERIOR HEADER HEIGHT FOR 8' CEILING WILL BE 6'-11", 9' CEILING WILL BE 7'-11", 10' CEILING WILL BE 8'-3", UNLESS OTHERWISE NOTED.
- BASEMENT FINISH DIMENSIONS ASSUME A 1/2" GAP BETWEEN FRAME WALL AND CONCRETE WALL.
- ALL INTERIOR BEARING WALLS SHALL HAVE GYPSUM APPLIED TO AT LEAST ONE SIDE OR HAVE MID-HEIGHT BLOCKING INSTALLED.
- NON-BEARING WALLS OVER CONCRETE TO BE HELD 1/2" SHORT OF FRAMING ABOVE.

LEGEND

- BEARING WALL
 - NON BEARING WALL
 - MASONRY WALL
 - INDICATES BEARINGS FROM POINT-LOAD ABOVE
 - JACKS
 - BEAM/HEADER
 - FOOTING/THICKENED SLAB
 - STEEL COLUMN
 - TRUSS TIE DOWN
 - PORTAL FRAME
 - JOIST/TRUSS
 - LVL
 - ENGINEERING PAGE NUMBER
 - WINDOW/DOOR TAG
 - PRECAST LINTEL TAG
- SEE FA DETAILS FOR FIRE ASSEMBLIES
-SEE FG DETAILS FOR FRAMING CONNECTORS AND MATERIAL USAGE

GYPSUM NOTES:

AT GARAGE:

GYPSUM BOARD AT COMMON WALLS, CEILINGS, BEAM WRAPS AND SUPPORTS PER STANDARD DETAIL FA-1(b) FIRE ASSEMBLIES OR AS REQUIRED BY LOCAL CODE.

AT STAIRS:

1/2" GYPSUM BOARD AT UNDERSIDE OF STAIRS AND WALLS IN CLOSET

SECOND FLOOR JACK SCHEDULE

IDENTIFIER	DESCRIPTION	OPTIONS	ENG. NUM.	REMARKS
J200	JACK - (5) 2X4 SP#1		2000	
J201	JACK - (3) 2X4 SP# STUD GRADE	ELL	2000	
J208	JACK - (4) 2X6 SP# STUD GRADE	ELL	2000	EXTEND THRU TOP PLATE
J209	JACK - (2) 2X4 SP# STUD GRADE		2007	
J210	JACK - (2) 2X4 SP# STUD GRADE		2007	

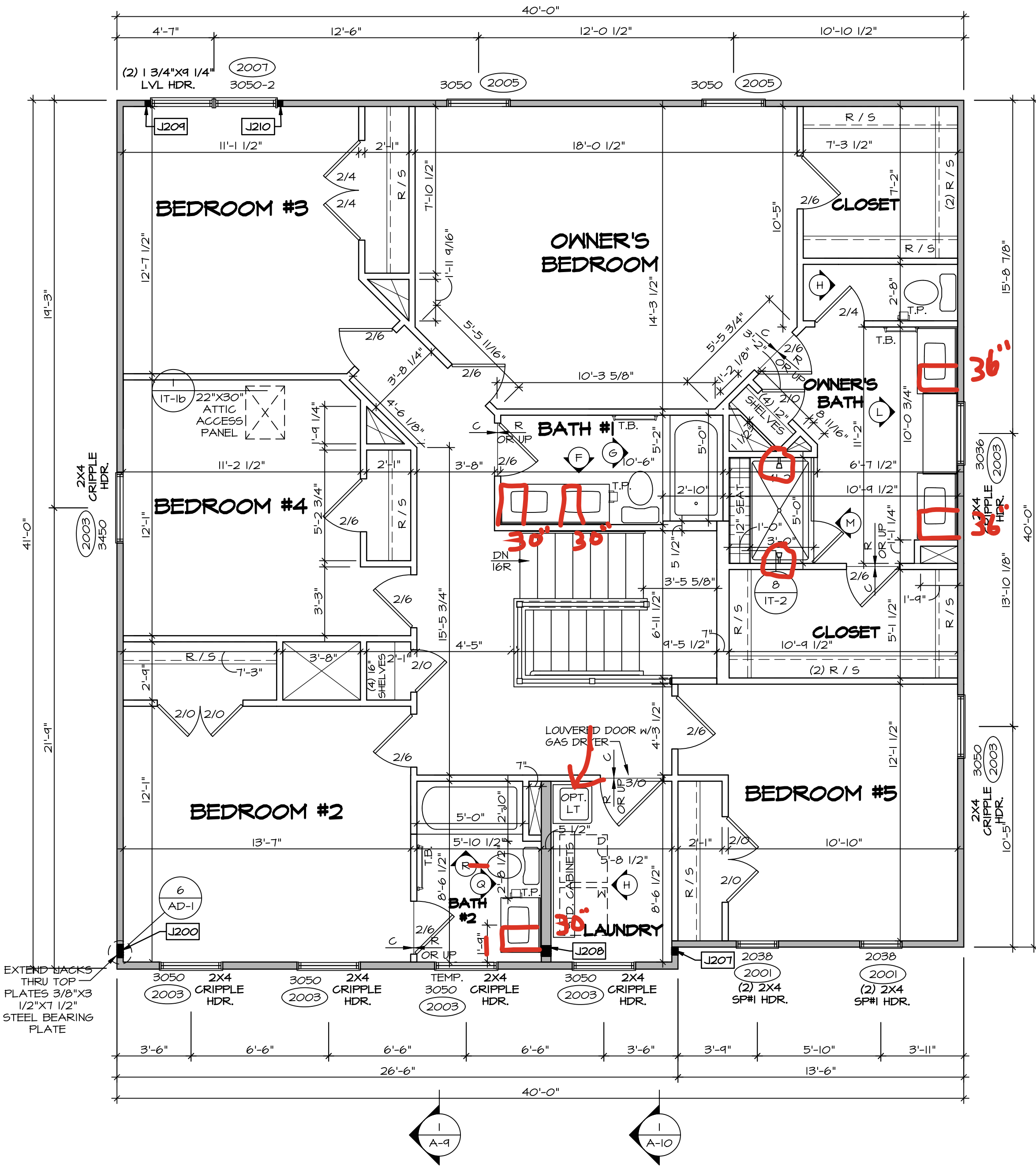

SECOND FLOOR PLAN

SCALE: 1/4" = 1'-0"

DCY-VG-0796

COMMITTEE

STREET ADDRESS

CITY

STATE

ZIP

OH

45458

© NVR, Inc., expressly reserves its copyright and other property rights in these plans. These plans are not to be reproduced, stored in a retrieval system, or transmitted in any form or by any means, electronic, mechanical, photocopying, recording, or otherwise, without the prior written consent of NVR, Inc.

NVR, Inc. Suite 100
5285 Westview Drive
Frederick, MD 21703

SET NO. LGH00
VERSION 01
RELEASE NO. ----
DRAWN BY
DATE:
OPTION

LEHIGH
DRAWING TITLE
SECOND FLOOR PLAN
OPTION DESCRIPTION

SHEET NO.
A-8
13

KITCHEN NOTES:

1. CABINET LAYOUT (S) ARE BASED ON FINISHED DIMENSIONS TO DRYWALL.
2. IF KITCHEN PLANS/ELEVATIONS CALL-OUT STANDARD MOLDING, REFER TO STANDARD DETAIL II/KT-1 FOR REPLACEMENT BASED ON CABINET STYLE.
3. ALL (UF*) FILLERS ARE TO BE "TRIM TO FIT" UNLESS OTHERWISE NOTED.
4. CABINET MUST BE SET, SHIMMED, LEVELED AND PLUMB W/ ADJOINING BASE CABINETS.
5. SET PRE-FINISHED SCRIBE MOLDING AT CABINET BULKHEADS AND AT ENDS (WHERE CABINETS MEET DRYWALL). PRE-FINISHED SCRIBE MOLDING SHALL BE USED TO PAD OUT CABINET SIDES AT STILE FOR RETURN PIECES OF THE FACE-MOUNTED CABINET CROWN MOULDING.
6. HARDWARE INSTALL NOTE: KNOBS GO ON OPERABLE DOORS AND DRAWERS FOR ALL KITCHEN AND BATH AREAS. DRAWER FRONTS AND DOORS GET (I) KNOB/PULL. NO HARDWARE ON FALSE DRAWER FRONTS. REFER TO STANDARD DETAIL 5/KT-1b

NOTES:

CABINETS ARE NOT REPRESENTATIVE OF ALL STYLES AND ARE MEANT AS A GENERAL DEPICTION OF THE INTENDED CABINET LAYOUT

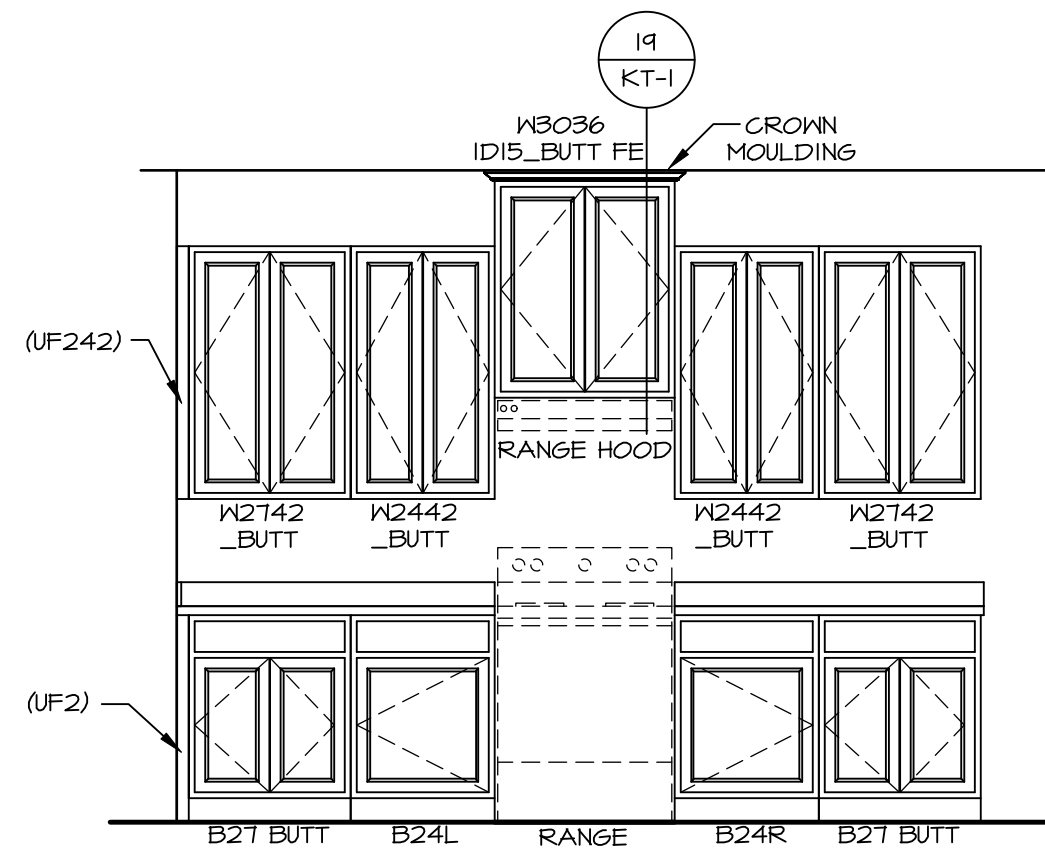

A CABINET ELEVATION

SCALE: 3/8" = 1'-0"

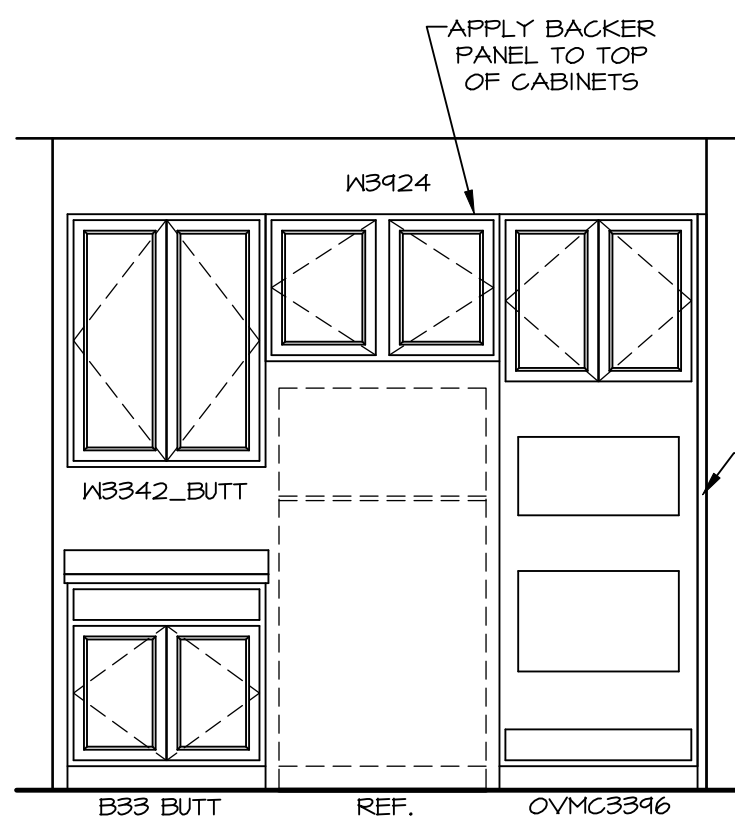

B CABINET ELEVATION

SCALE: 3/8" = 1'-0"

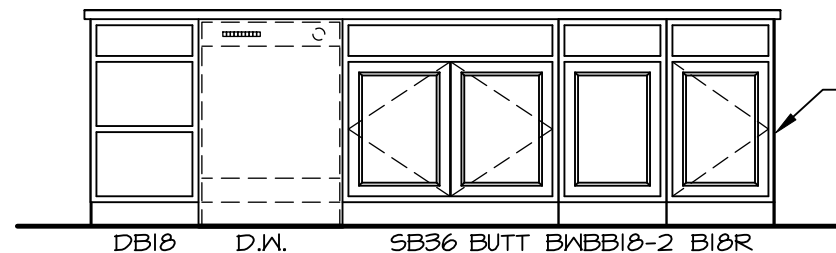

E CABINET ELEVATION

SCALE: 3/8" = 1'-0" KITCHEN APPLIANCE LAYOUT W/ RANGE (TC) *KA3*

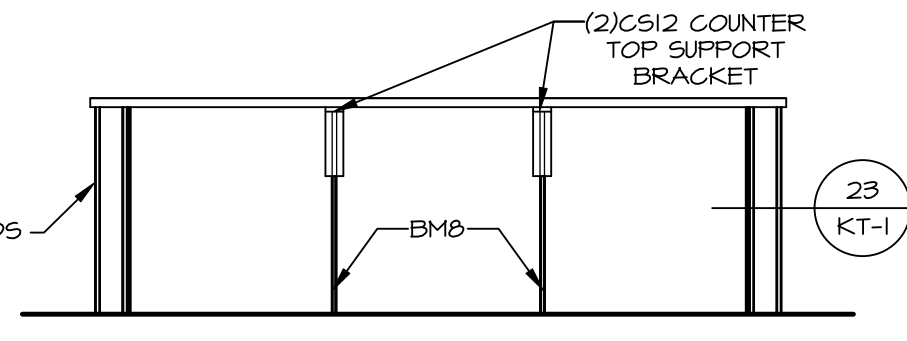

D CABINET ELEVATION

SCALE: 3/8" = 1'-0"

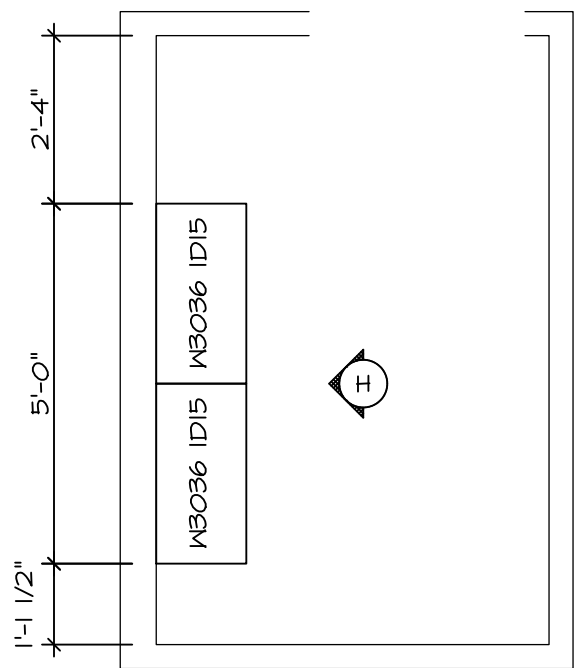

LAUNDRY CABINET PLAN KC - 3503

SCALE: 3/8" = 1'-0"

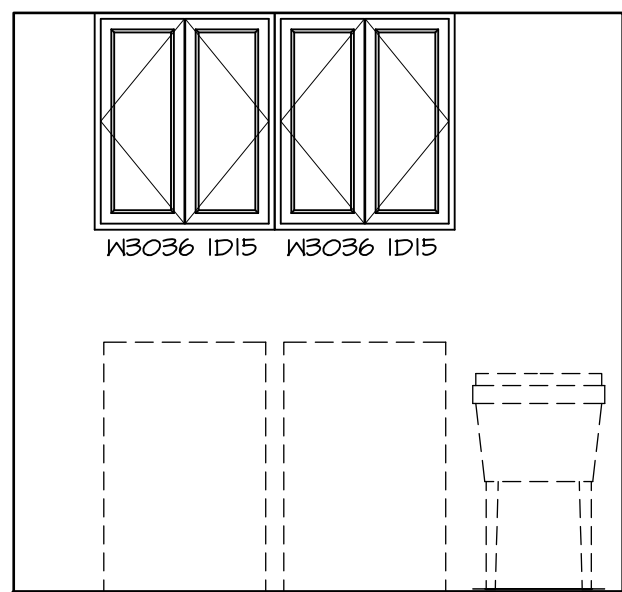

H CABINET ELEVATION

SCALE: 3/8" = 1'-0"

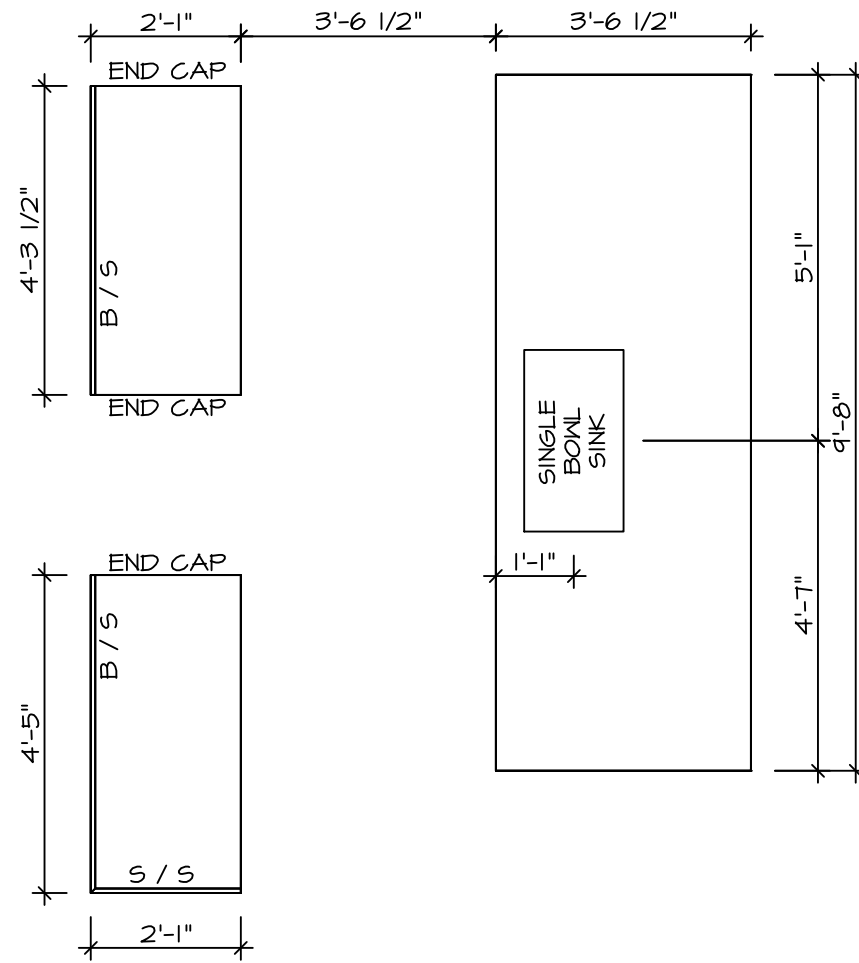

COUNTERTOP LAYOUT KC-3502(TC)

SCALE: 3/8" = 1'-0"

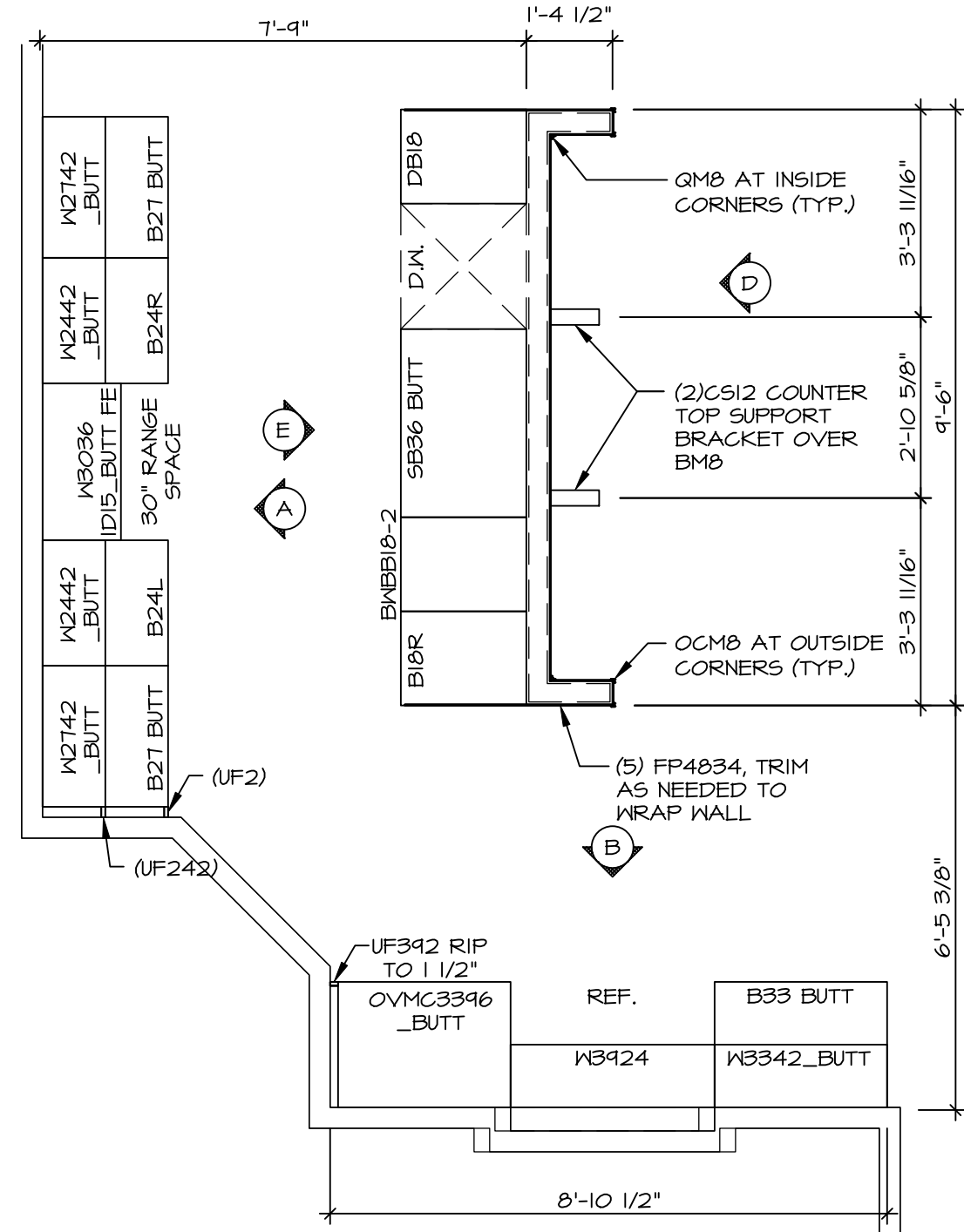
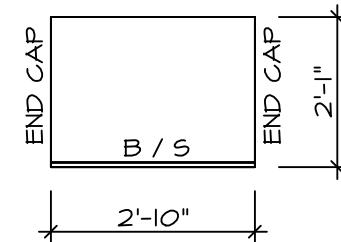

CABINET LAYOUT KC-3502(TC)

SCALE: 3/8" = 1'-0"

KITCHEN APPLIANCE LAYOUT W/ RANGE (TC) *KA3*

©NVR, Inc., expressly reserves its copyright and other property rights in these plans. These plans are not to be reproduced, stored in a retrieval system, or transmitted in any form or by any means, electronic, mechanical, photocopying, recording, or otherwise, without the prior written consent of NVR, Inc.

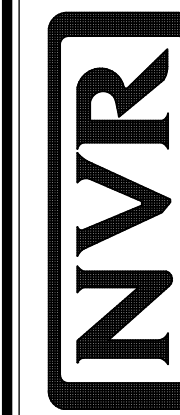

NVR, Inc., Suite 100
5285 Westwood Avenue
Frederick, MD 21703

SET NO. LGHOO
VERSION OI
RELEASE NO. ----
DRAWN BY
DATE:
OPTION

SHEET NO.
A-12

MODEL
LEHIGH
DRAWING TITLE
KITCHEN

OPTION DESCRIPTION
17

DIV-COMM-LOT-UNIT
DCY-VG-0796
COMM-LOT
VLE5 OF MINING CREEK MARR CO - 0796
STREET ADDRESS
APT. NO.
4815 BLACK STREAM CT
CITY STATE OH ZIP
CENTERVILLE OH 45458

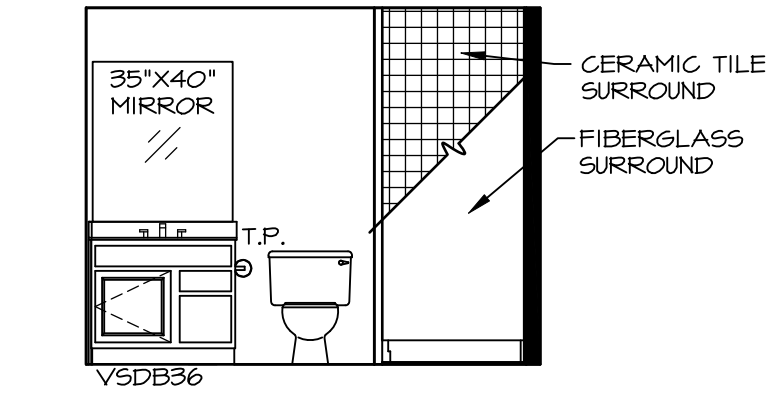

A **BSMT BATH "AEB"**
SCALE: 1/4" = 1'-0"

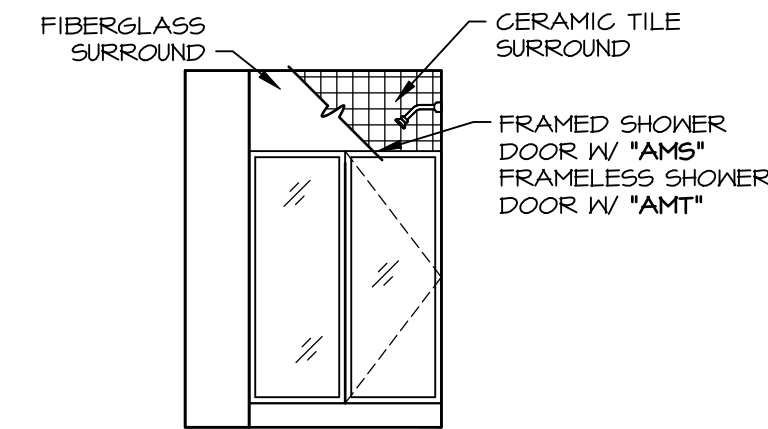

B **BSMT BATH "AEB"**
SCALE: 1/4" = 1'-0"

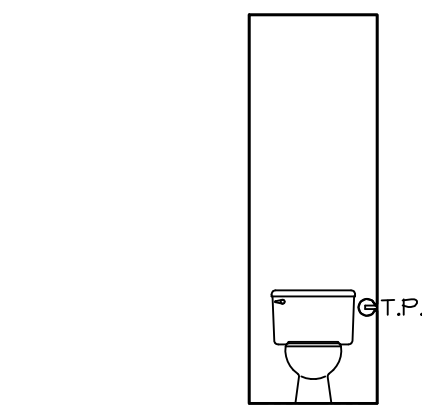

H **OWNERS BATH**
SCALE: 1/4" = 1'-0"

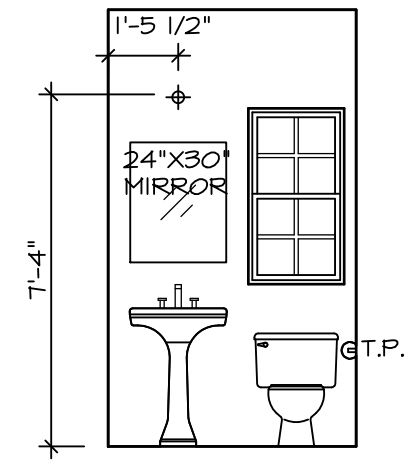

C **POWDER ROOM**
SCALE: 1/4" = 1'-0" CRAFTSMAN SPECIFICATIONS "SZC"

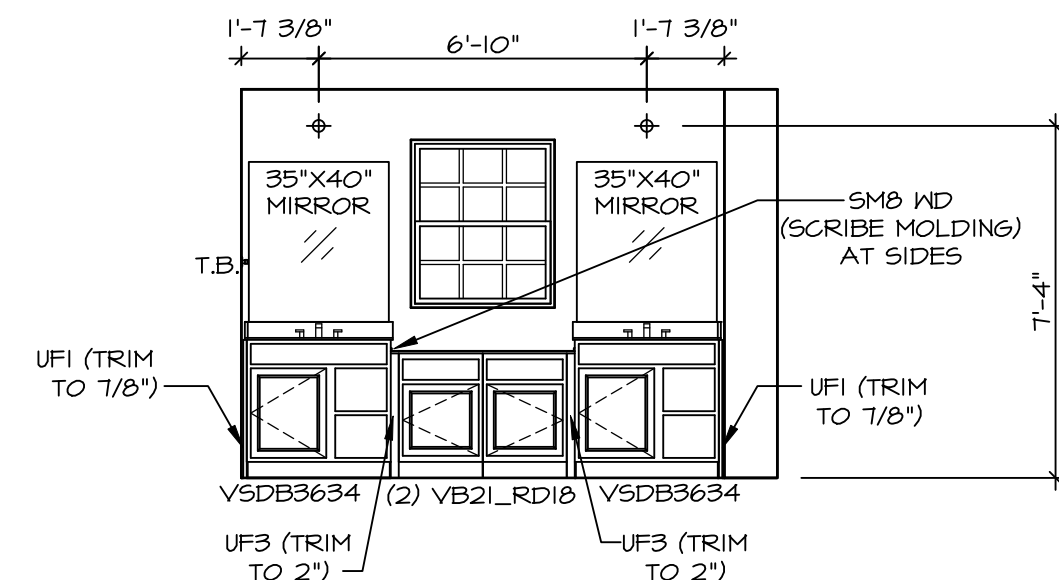

L **OWNERS BATH**
SCALE: 1/4" = 1'-0" OWNER'S BATHROOM ROMAN SHOWER "AMG"

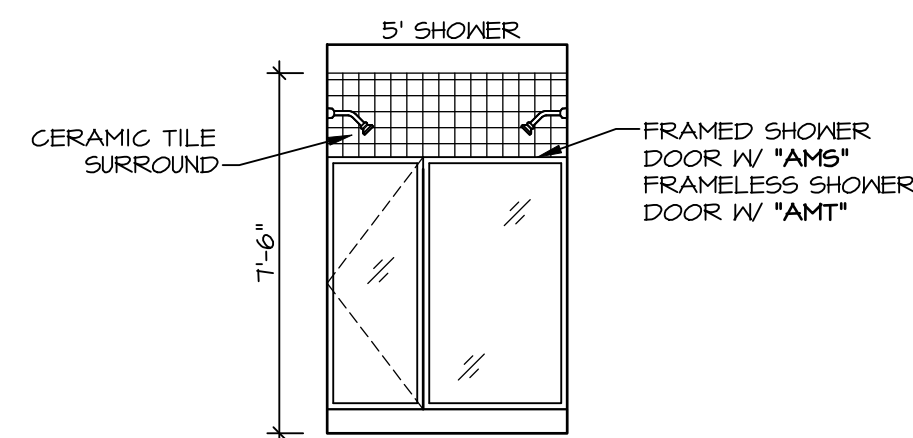

M **OWNERS BATH**
SCALE: 1/4" = 1'-0" OWNER'S BATHROOM ROMAN SHOWER "AMG"

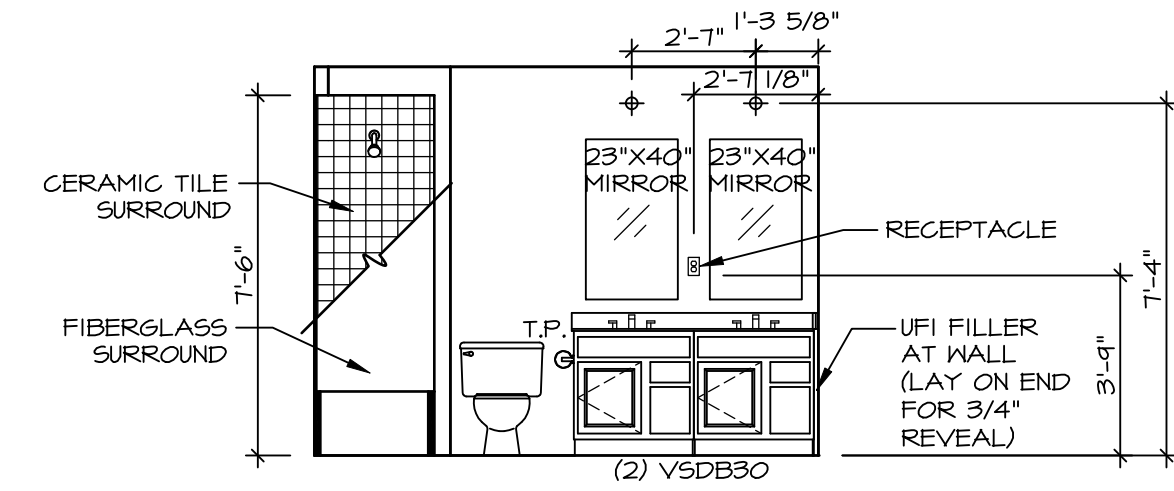

F **BATH #1**
SCALE: 1/4" = 1'-0" NEW LIGHT/MIRROR LAYOUT DBL VANITY "AFE"

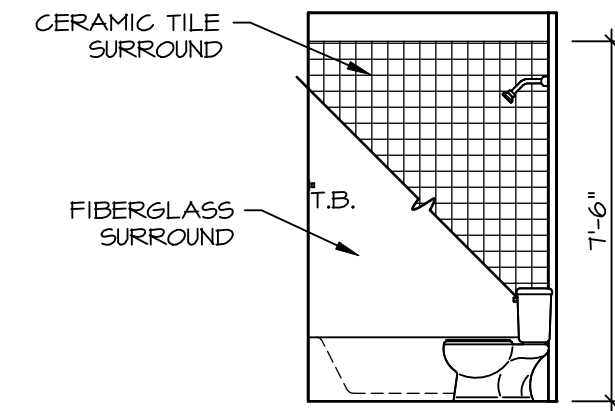

G **BATH #1**
SCALE: 1/4" = 1'-0"

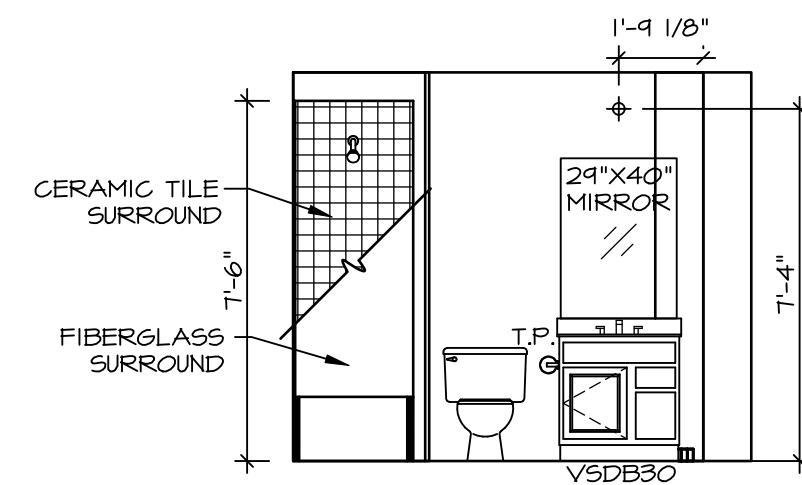

Q **BATH #2**
SCALE: 1/4" = 1'-0"

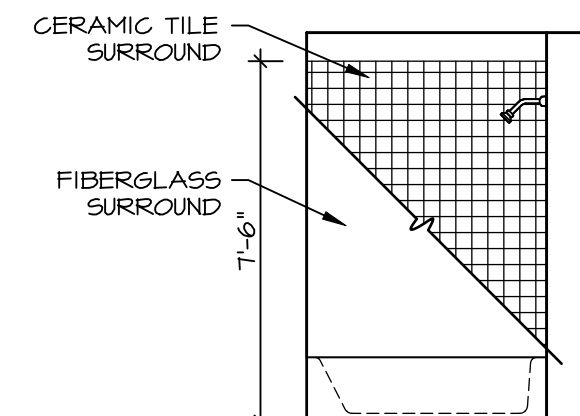

R **BATH #2**
SCALE: 1/4" = 1'-0"

- BATH NOTES:**
1. TEMPERED GLASS SHOWER ENCLOSURE WITH SWING DOOR OR OPTIONAL SLIDING DOOR BY DIVISION.
 2. TUB ACCESS PANELS PROVIDED AS NEEDED, ALL MATERIALS BY DIVISION. REFER TO DETAILS IT- FOR TUB AND SHOWER.
 3. ALL VANITIES WITH DRAWERS TO BE SET WITH DRAWERS ON RIGHT HAND SIDE.
 4. BATH ELEVATIONS ARE SHOWN PER PLAN. ELEVATIONS ARE ROUGH FRAMING REFERENCES ONLY.

DIV-COMM-LOT-UNIT
DCY-VG-0796
COM-LOT
VLS5 OF KINDING CREEK MARR CO - 0796
STREET ADDRESS
4015 BLACK STREAM CT
CITY
CENTERVILLE
STATE
OH
ZIP
45459

© NVR, Inc., expressly reserves its copyright and other property rights in these plans. These plans are not to be reproduced, stored in a retrieval system, or copied in any form or manner whatsoever, nor are they to be used for any purpose without the written consent of NVR, Inc.

NVR
NVR, Inc., Suite 100
5285 Westwick, MD 21703
Frederick, MD 21703

SHEET NO.
A-13
NOBEL
LEHIGH
DRAWING TITLE
BATH ELEVATIONS
SET NO. LGH00
VERSION 01
RELEASE NO. ----
DRAWN BY
DATE:
OPTION