

# VG-K284

- NOTES:
1. ALL ELECTRICAL PLANS ARE SCHEMATIC ONLY AND NOT INTENDED AS ENGINEERED DRAWINGS. THESE PLANS REPRESENT THE DESIGN INTENT FOR SWITCH AND RECEPTACLE LOCATIONS. ADDITIONAL INFORMATION, IF REQUIRED, SHALL BE PROVIDED BY A LICENSED ELECTRICAL SUBCONTRACTOR OR ENGINEER.
  2. ALL KITCHEN, GARAGES, UNFINISHED BASEMENT, KETBARS AND ALL OUTDOOR RECEPTACLES ARE TO BE GFI PROTECTED.
  3. PROVIDE DUPLEX RECEPTACLE ON DEDICATED CIRCUIT FOR DISHWASHER IN CABINET UNDER THE SINK.
  4. PROVIDE DUPLEX RECEPTACLE FOR GARBAGE DISPOSAL IN CABINET UNDER THE SINK.
  5. PROVIDE SWITCH W/ KEYLESS LIGHT IN ATTIC SPACE.
  6. PROVIDE SWITCH W/ KEYLESS LIGHT AND GFI RECEPTACLE WHEN HVAC EQUIPMENT IS IN ATTIC SPACE.
  7. PROVIDE ARC-FAULT CIRCUIT INTERRUPTERS TO ALL ROOMS EXCEPT BATH AND EXTERIOR RECEPTACLES.
  8. WASHER ON LEFT, DRYER ON RIGHT (PER PLAN OR REVERSED).
  4. DRYER RECEPTACLE 110 W/ GAS OR 220 W/ ELECTRIC.

ELECTRICAL LEGEND

|  |  |
|--|--|
|  | SINGLE POLE SWITCH   |
|  | THREE WAY SWITCH   |
|  | FOUR WAY SWITCH  |
|  | DUPLEX RECEPTACLE  |
|  | DUPLEX RECEPTACLE - BOTTOM HALF SWITCHED                     |
|  | DUPLEX RECEPTACLE - FLOOR MOUNTED                            |
|  | RECEPTACLE - 220V  |
|  | DUPLEX RECEPTACLE - USB                                      |
|  | DUPLEX RECEPTACLE - GROUND FAULT INTERRUPT                   |
|  | DUPLEX RECEPTACLE - WEATHER PROOF AND GROUND FAULT INTERRUPT |
|  | DUPLEX RECEPTACLE - MICROWAVE                                |
|  | SMOKE DETECTOR - WIRED IN SERIES                             |
|  | CARBON MONOXIDE DETECTOR                                     |
|  | EXHAUST FAN MOTOR  |
|  | EXHAUST FAN MOTOR WITH LIGHT                                 |
|  | TELEVISION RECEPTACLE  |
|  | TELEPHONE RECEPTACLE   |
|  | DOOR CHIME   |
|  | LIGHT FIXTURE - WALL MOUNTED                                 |
|  | LIGHT FIXTURE - CEILING MOUNTED                              |
|  | LIGHT FIXTURE - RECESSED                                     |
|  | LIGHT FIXTURE - RECESSED WEATHER PROOF                       |
|  | LIGHT FIXTURE - CEILING MOUNTED LED                          |
|  | LIGHT FIXTURE - HANGING                                      |
|  | LIGHT FIXTURE - PENDANT                                      |
|  | LIGHT FIXTURE - FLUORESCENT                                  |
|  | LIGHT FIXTURE - UNDER CABINET LIGHT                          |
|  | "5" = SMALL "M" = MEDIUM "L" = LARGE                         |
|  | FULLCHAIN LAMPHOLDER   |
|  | KEYLESS LAMPHOLDER   |

**\* LAUNDRY ROUGH-IN (MECHANICAL ROOM)**

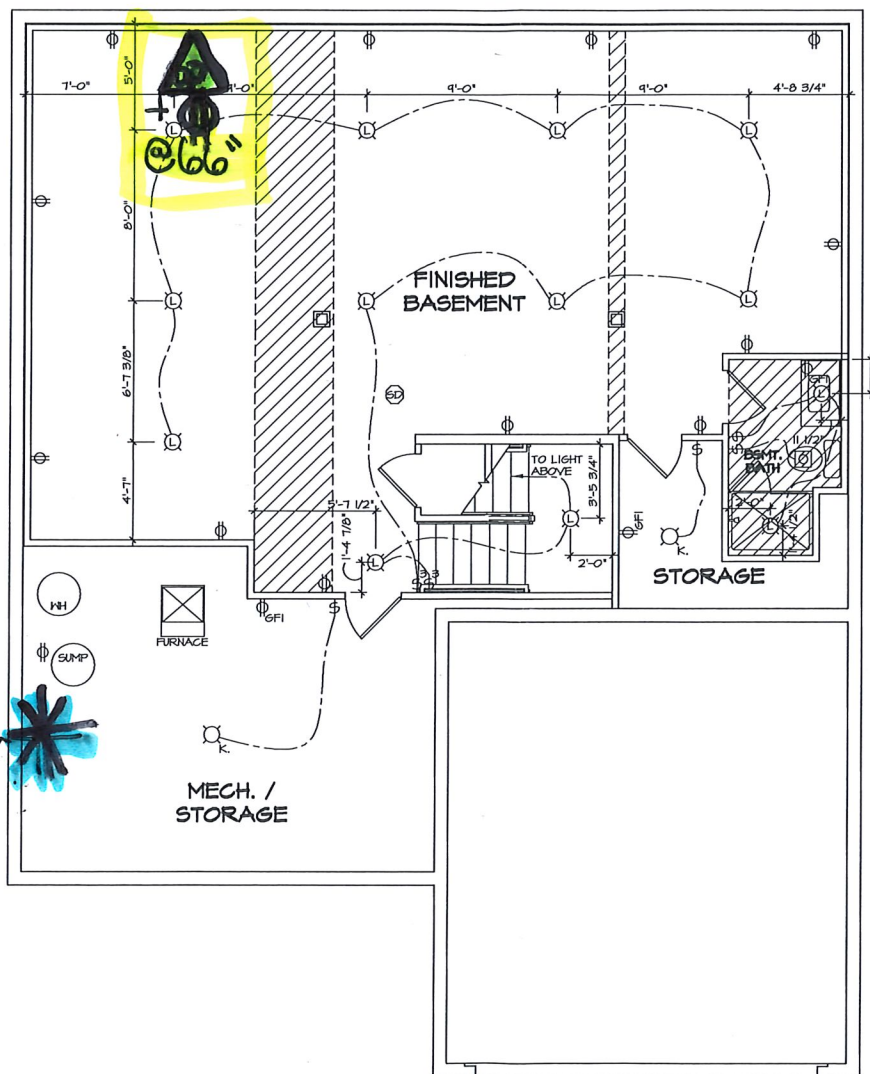

- CABLE + DATA DUAL PORT (66")

- ADDED RECEPTACLE (66")

**X** STW

**X** KSW

**BASEMENT FLOOR ELECTRICAL PLAN**  
SCALE: 1/4" = 1'-0"

|  |  |   |  |                   |  |              |  |
|--|--|---|--|-------------------|--|--------------|--|
| DIV.-COMM.-LOT-UNIT<br><b>DCY-VG-K284</b>  |  | COMM.-LOT<br>VLS5 OF KINDING CREEK MARR CO - K284 |  | APT. NO.<br>2907B |  | ZIP<br>45458 |  |
| STREET ADDRESS<br>1665 STONE CREEK BOULEVARD   |  | CITY<br>CENTERVILLE                               |  | STATE<br>OH       |  | ZIP<br>45458 |  |
| <p><small>NVR, Inc. expressly reserves the right to make changes to these plans, drawings, specifications, and/or schedules, without notice, at any time, without liability to the owner. The owner, by accepting these plans, drawings, specifications, and/or schedules, agrees to be bound by the terms and conditions of the contract documents, including any amendments, addendums, and/or change orders, and to hold NVR, Inc. harmless from and against all claims, damages, and/or expenses, including reasonable attorneys' fees, that may be incurred by NVR, Inc. as a result of such changes.</small></p> |  |   |  |                   |  |              |  |
| <p><b>NVR</b><br/>NVR, Inc. • Suite 100<br/>5285 Westwood Dr. • Columbus, OH 43235</p>   |  | SET NO. LSHOO<br>VERSION 01                       |  | DRAWN BY          |  | DATE         |  |
| MODEL<br><b>LEHIGH</b>   |  | DRAWING TITLE<br><b>BASEMENT ELECTRICAL PLAN</b>  |  | OPTION            |  | OPTION       |  |
| SHEET NO.<br><b>E-1</b>  |  | DESCRIPTION                                       |  | <b>58</b>         |  |              |  |

C:\NVA\SRMVA\LEHIGH\_LGH00\_01\DCY-VG-K284\1665182\SheetA\Lot\_Specific\38\_E-1\_BSMT\_ELEC\_LS.dwg 02/26/20 - 7:11 am

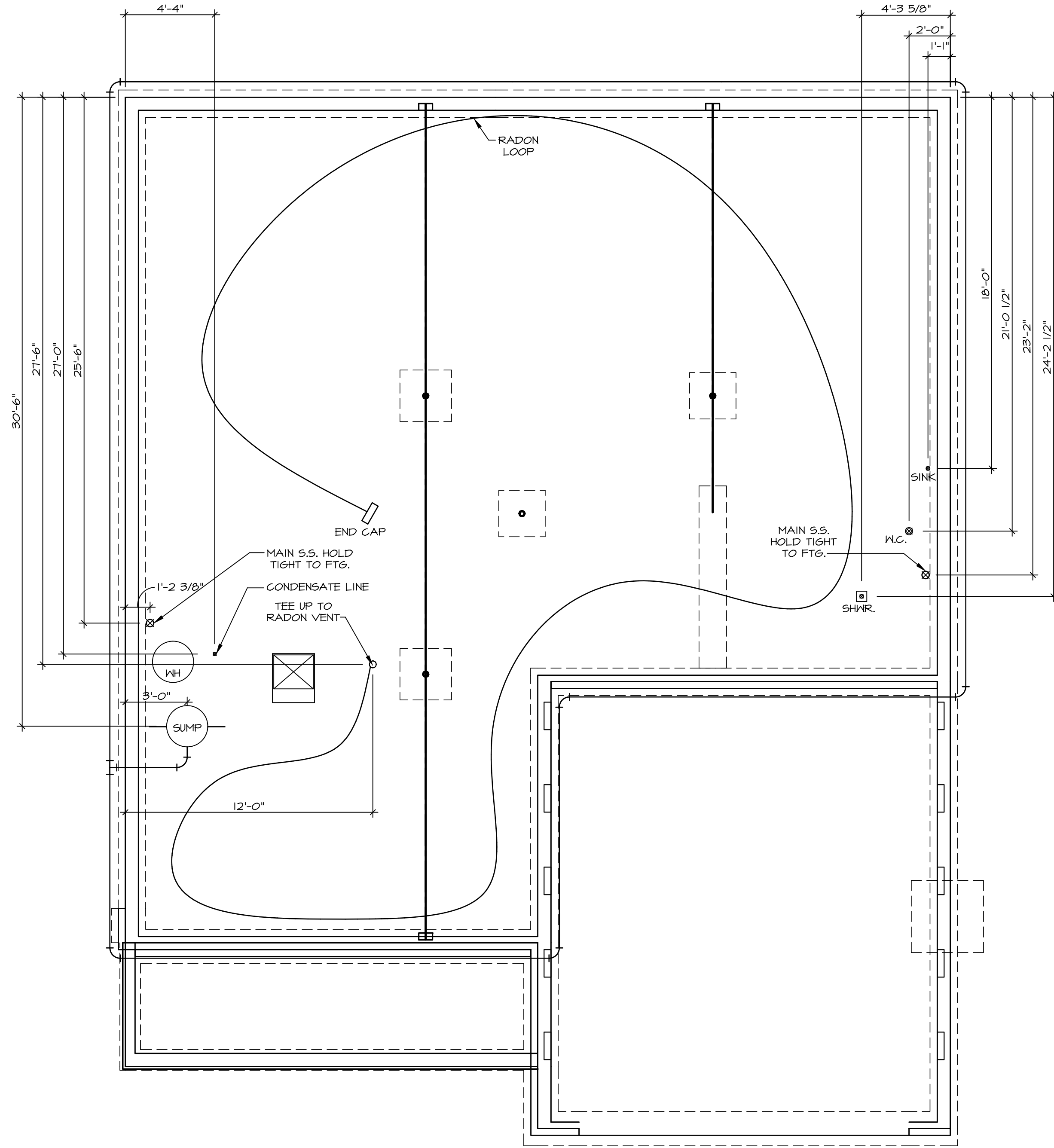

1  
A-5 PLUMBING PLAN  
SCALE: 1/4" = 1'-0"

**NOTE**  
 RADON REMEDIATION  
 RADON LOOP:  
 - (4") PERFORATED HDPE "LOOP"  
 - MUST BE PLACED IN STONE BED SLIGHTLY HIGHER THAN ANY INTERIOR DRAINTILE  
 - LOOP TO BE SEPARATE FROM ANY DRAINTILE ELEMENTS  
 - TO BE CORRUGATED HDPE PIPE  
 - SCREENS TO BE INSTALLED THROUGH LOOP AT TEE UP INTO STACK  
 STACK REQUIREMENTS:  
 - 3" PVC STACK (4" IF BASEMENT IS GREATER THAN 2200 SQFT.)  
 - NO PART OF STACK IS TO BE HORIZONTAL  
 - PIPE TO BE PHYSICALLY LABELED IN THE FIELD AS "RADON VENT" OR OTHER JURISDICTIONALLY REQUIRED LANGUAGE (ON EVERY LEVEL OF HOUSE)  
 - ROOF TERMINATION TO BE IN TOP 1/3 OF ROOF  
 - SCREEN INSTALLED TO KEEP PESTS OUT OF RADON VENT AT ROOF TERMINATION

|  |                        |                           |
|--|------------------------|---------------------------|
| SHEET NO.<br><b>A-5</b>                    | MODEL<br><b>LEHIGH</b> | SET NO.<br><b>LGH00</b>   |
| OPTION DESCRIPTION<br><b>PLUMBING PLAN</b> | VERSION<br><b>01</b>   | DRAWN BY<br><b>LEHIGH</b> |
| <b>25</b>                                  | DATE:                  | OPTION                    |

**NVR**  
 NVR, Inc. Suite 100  
 Frederick, MD 21703

© NVR, Inc. expressly reserves the right to modify or amend these plans at any time without notice. These plans are not to be reproduced, changed or altered in any way without the written consent of NVR, Inc.

|  |                     |
|--|---------------------|
| DIV-COMM-LOT-UNIT<br><b>DCY-VG-K284</b>          |                     |
| COMM-LOT<br>VLGS OF WINDING CREEK WARR CO - K284 | APT. NO.<br>901     |
| STREET ADDRESS<br>165 STONE CREEK BOULEVARD      | CITY<br>CENTERVILLE |
| STATE<br>OH                                      | ZIP<br>45459        |

| LEGEND |   |
|--------|---|
|        | BEARING WALL                            |
|        | NON BEARING WALL                        |
|        | INDICATES BEARING FROM POINT-LOAD ABOVE |
|        | JACKS                                   |
|        | BEAM/HEADER                             |
|        | PAD FOOTING                             |
|        | STEEL COLUMN                            |
|        | PORTAL FRAME                            |
|        | JOIST/TRUSS                             |
|        | LVL                                     |
|        | ENGINEERING PAGE NUMBER                 |

SEE FC DETAILS FOR FRAMING CONNECTORS

- FLOOR PLAN NOTES**
- ALL HEADERS ARE (2) 2x6 w/ 2x4 WALLS OR (3) 2x6 w/ 2x6 WALLS, UNLESS OTHERWISE NOTED.
  - ALL HEADERS TO HAVE (1) 2x4 OR 2x6 JACK AND KING STUD EACH END, UNLESS OTHERWISE NOTED.
  - ALL EXTERIOR WALLS TO BE 4" w/ OSB OR 3 1/2" w/ LAMINATED FIBROUS STRUCTURAL SHEATHING, ALL INTERIOR WALLS TO BE 3 1/2", UNLESS OTHERWISE NOTED. HATCHED AREAS INDICATE DROPPED CEILINGS. ALL DROPPED CEILINGS ARE 12" UNLESS OTHERWISE NOTED.
  - SEE "BRACED WALL PANEL DETAIL SHEET" FOR SPECIAL WALL FRAMING LOCATIONS AND HEADER SIZES, IF APPLICABLE.
  - SEE STANDARD DETAIL CATEGORY "11" SHEET(S) FOR INTERIOR TRIM DETAILS.
  - SEE ARCHITECTURAL DETAIL SHEET "AD" FOR HOUSE SPECIFIC INTERIOR TRIM OPTION TABLE.
  - ALL WINDOWS HAVE 7'-0 1/2" HEADER HEIGHT UNLESS OTHERWISE NOTED.
  - ALL HEADERS IN NON-BEARING WALLS SHALL BE A SINGLE FLAT 2x4 OR 2x6 ATTACHED TO CRIPPLES ABOVE, UNLESS OTHERWISE NOTED.
  - TANKED WATER HEATER SHOWN AS BASE CONDITION, OPTIONAL TANKLESS WATER HEATER IS AVAILABLE IN LIEU OF TANKED WATER HEATER.

- GYPSUM NOTES**
- AT GARAGE:  
GYPSUM BOARD AT COMMON WALLS, CEILINGS, BEAM WRAPS AND SUPPORTS PER STANDARD DETAIL FA-1(b) FIRE ASSEMBLIES OR AS REQUIRED BY LOCAL CODE.
- AT STAIRS:  
1/2" GYPSUM BOARD AT UNDERSIDE OF STAIRS AND WALLS IN CLOSET

**BASEMENT JACK SCHEDULE**

| IDENTIFIER | DESCRIPTION                   | OPTIONS | ENG. NUM.    | REMARKS |
|------------|-------------------------------|---------|--------------|---------|
| J001       | JACK - (2) 2X4 SPF STUD GRADE |         | B0001, B0015 |         |
| J002       | JACK - (8) 2X4 SPF STUD GRADE |         | B0007        |         |

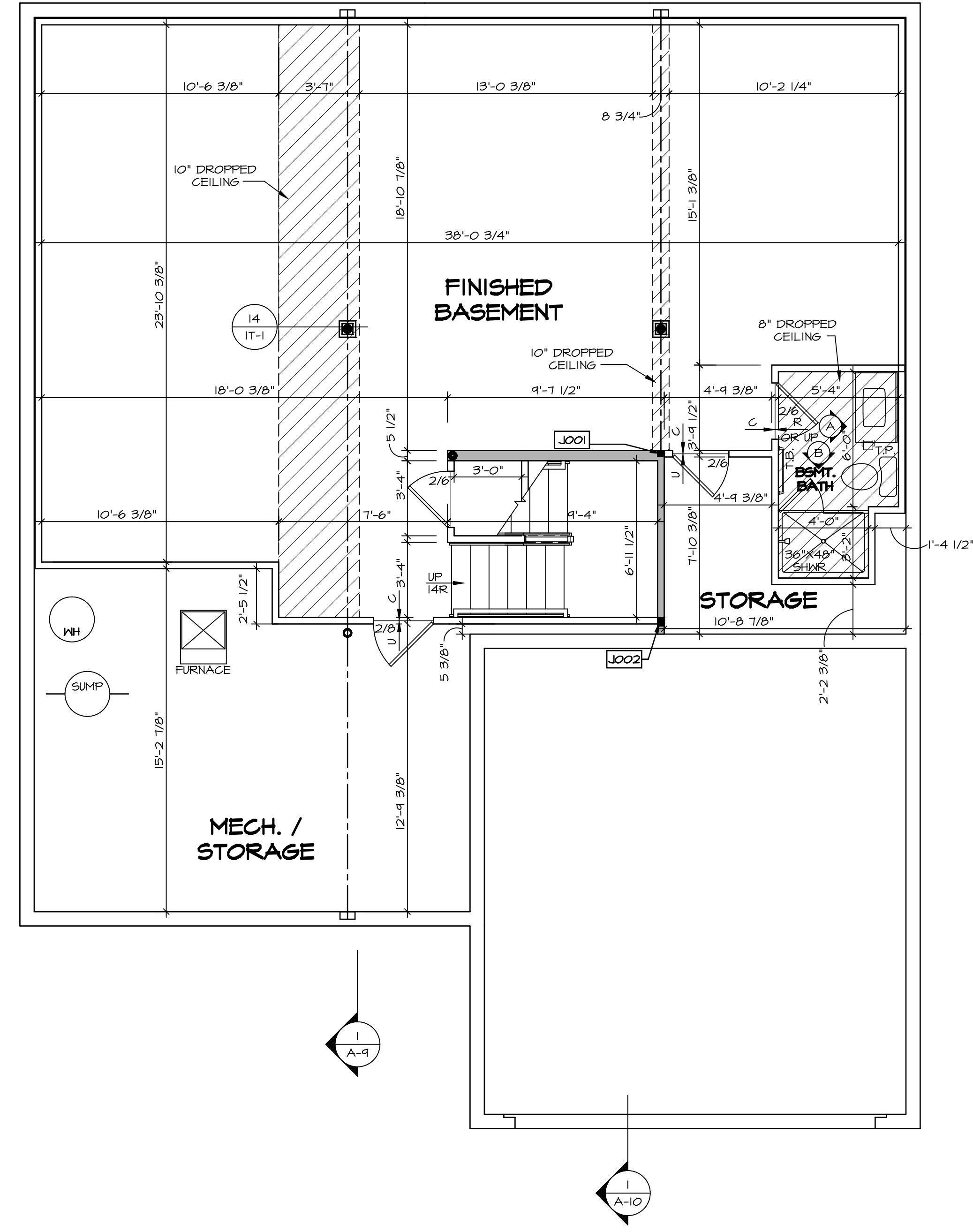

**BASEMENT FLOOR PLAN**  
SCALE: 1/4" = 1'-0"

DCY-VG-K284

DCY-VG-K284

1665 STONE CREEK BOULEVARD  
CENTERVILLE, OH 45459

© NVR, Inc. expressly reserves the right to modify these plans without notice. These plans are not to be reproduced, changed or altered in any way without the written consent of NVR, Inc.

**NVR**  
NVR, Inc. Suite 100  
Frederick, MD 21703

5285 Washburn Lane  
Frederick, MD 21703

03/13/20 - 4:54 am

SET NO. LGH00  
VERSION 01  
DRAWN BY  
DATE:  
OPTION

MODEL  
**LEHIGH**  
DRAWING TITLE  
BASEMENT FLOOR PLAN  
OPTION DESCRIPTION

SHEET NO.  
**A-6**

28

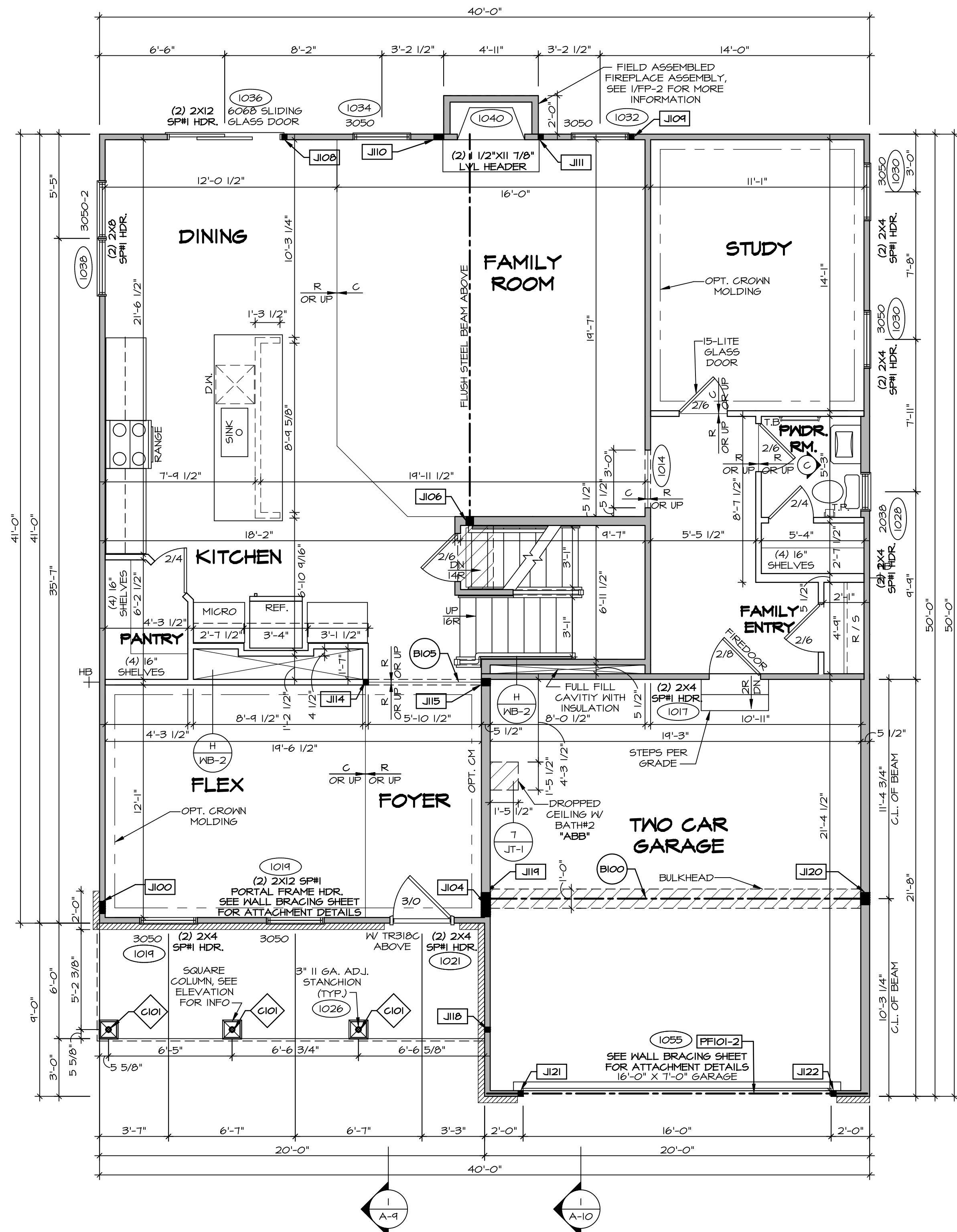

**FIRST FLOOR PLAN**  
SCALE: 1/4" = 1'-0"

**LEGEND**

|  |                         |
|--|-------------------------|
|  | BEARING WALL            |
|  | NON BEARING WALL        |
|  | JACKS                   |
|  | BEAM/HEADER             |
|  | PAD FOOTING             |
|  | STEEL COLUMN            |
|  | PORTAL FRAME            |
|  | JOIST/TRUSS             |
|  | LVL                     |
|  | ENGINEERING PAGE NUMBER |

SEE FC DETAILS FOR FRAMING CONNECTORS

- FLOOR PLAN NOTES**
- ALL HEADERS ARE (2) 2x6 W/ 2x4 WALLS OR (3) 2x6 W/ 2x6 WALLS, UNLESS OTHERWISE NOTED.
  - ALL HEADERS TO HAVE (1) 2x4 OR 2x6 JACK AND KING STUD EACH END, UNLESS OTHERWISE NOTED.
  - ALL EXTERIOR WALLS TO BE 4" W/ OSB OR 3 1/2" W/ LAMINATED FIBROUS STRUCTURAL SHEATHING, ALL INTERIOR WALLS TO BE 3 1/2", UNLESS OTHERWISE NOTED. HATCHED AREAS INDICATE DROPPED CEILINGS. ALL DROPPED CEILINGS ARE 12" UNLESS OTHERWISE NOTED.
  - SEE 'BRACED WALL PANEL DETAIL SHEET' FOR SPECIAL WALL FRAMING LOCATIONS AND HEADER SIZES, IF APPLICABLE.
  - SEE STANDARD DETAIL CATEGORY '11' SHEET(S) FOR INTERIOR TRIM DETAILS.
  - SEE ARCHITECTURAL DETAIL SHEET 'AD' FOR HOUSE SPECIFIC INTERIOR TRIM OPTION TABLE.
  - ALL WINDOWS HAVE 7'-0" 1/2" HEADER HEIGHT UNLESS OTHERWISE NOTED.
  - ALL HEADERS IN NON-BEARING WALLS SHALL BE A SINGLE FLAT 2x4 OR 2x6 ATTACHED TO GRIPPLIES ABOVE, UNLESS OTHERWISE NOTED.
  - TANKED WATER HEATER SHOWN AS BASE CONDITION, OPTIONAL TANKLESS WATER HEATER IS AVAILABLE IN LIEU OF TANKED WATER HEATER.

- GYPSON NOTES**
- AT GARAGE:  
GYPSUM BOARD AT COMMON WALLS, CEILING, BEAM WRAPS AND SUPPORTS PER STANDARD DETAIL FA-1(b) FIRE ASSEMBLIES OR AS REQUIRED BY LOCAL CODE.
- AT STAIRS:  
1/2" GYPSUM BOARD AT UNDERSIDE OF STAIRS AND WALLS IN CLOSET

**FIRST FLOOR JACK SCHEDULE**

| IDENTIFIER | DESCRIPTION                   | OPTIONS  | ENG. NUM.  |
|------------|-------------------------------|----------|------------|
| J100       | JACK - (5) 2X4 SFF#           |          | 2000       |
| J104       | JACK - (5) 2X6 SFF STUD GRADE | ELK      | 2000       |
| J106       | JACK - (3) 2X6 SFF STUD GRADE |          | 1016       |
| J108       | JACK - (2) 2X4 SFF STUD GRADE |          | 1036       |
| J109       | JACK - (2) 2X4 SFF STUD GRADE |          | 1032       |
| J110       | JACK - (4) 2X4 SFF STUD GRADE | L6F      | 1040       |
| J111       | JACK - (2) 2X4 SFF STUD GRADE | L6F      | 1040       |
| J114       | JACK - (2) 2X4 SFF STUD GRADE |          | 1078       |
| J115       | JACK - (3) 2X6 SFF STUD GRADE |          | 1078       |
| J118       | JACK - (2) 2X4 SFF STUD GRADE |          | 1026       |
| J119       | JACK - (5) 2X6 SFF#           | 5XC      | 1044, 1044 |
| J120       | JACK - (5) 2X6 SFF STUD GRADE | 6CB, 6CF | 1044, 1044 |
| J121       | JACK - (2) 2X4 SFF STUD GRADE | 6CB, 6CF | 1055       |
| J122       | JACK - (2) 2X4 SFF STUD GRADE | 6CB, 6CF | 1055       |

- LVL PLY TO PLY FASTENING SCHEDULE:** (WHERE APPLICABLE BASED ON LVL USAGE)
- 1A - (2) PLY UP TO AND INCLUDING 11 7/8" TALL; FASTEN PLYS W/ (2) ROWS 16D NAILS AT 12" O.C. OR ALT 1 1/2" WIDE LVL FASTEN PLYS W/ (3) ROWS 12D NAILS AT 12" O.C.
  - 2A - (2) PLY 14" TO AND 18" TALL (INCLUSIVE); FASTEN PLYS W/ (3) ROWS 16D NAILS AT 12" O.C. OR ALT 1 1/2" WIDE LVL FASTEN PLYS W/ (4) ROWS 12D NAILS AT 12" O.C.
  - 3A - (2) PLY 20" TALL AND OVER; FASTEN PLYS W/ (4) ROWS 16D NAILS AT 12" O.C. OR ALT 1 1/2" WIDE LVL FASTEN PLYS W/ (5) ROWS 12D NAILS AT 12" O.C.
  - 4A - (3) PLY UP TO AND INCLUDING 11 7/8" TALL; FASTEN PLYS W/ (2) ROWS 16D NAILS AT 12" O.C. FROM EACH SIDE OR ALT 1 1/2" WIDE LVL FASTEN PLYS W/ (3) ROWS 12D NAILS AT 12" O.C. FROM EACH SIDE.
  - 5A - (3) PLY 14" TO AND 18" TALL (INCLUSIVE); FASTEN PLYS W/ (3) ROWS 16D NAILS AT 12" O.C. FROM EACH SIDE OR ALT 1 1/2" WIDE LVL FASTEN PLYS W/ (4) ROWS 12D NAILS AT 12" O.C. FROM EACH SIDE.
  - 6A - (3) PLY 20" TALL AND OVER; FASTEN PLYS W/ (4) ROWS 16D NAILS AT 12" O.C. FROM EACH SIDE OR ALT 1 1/2" WIDE LVL FASTEN PLYS W/ (5) ROWS 12D NAILS AT 12" O.C. FROM EACH SIDE.
  - 7A - (4) PLY (ALL SIZES); FASTEN PLYS W/ (2) ROWS 1/2" DIAMETER A307 BOLTS AT 24" O.C. SEE SHOP DRAWING FOR ADDITIONAL INFORMATION.

**FIELD INSTALLED FIRST FLOOR BEAM/HEADER SCHEDULE**

| IDENTIFIER | DESCRIPTION              | LENGTH     | OPTIONS  | ENG. NUM.  | REMARKS                 |
|------------|--------------------------|------------|----------|------------|-------------------------|
| B100       | BEAM STEEL - W12X35      | 20'-1 1/2" | 5XC      | 1044, 1044 |                         |
| B105       | INT HEADER - 2X8 - 2 PLY | 6'-7"      |          | 1078       |                         |
| PF101-2    | LVL 1.75 - 11-04         | 19'-4"     | 6CB, 6CF | 1055       | 2-PLY, 1A, PORTAL FRAME |

**STEEL COLUMN SCHEDULE**

| IDENTIFIER | STYLE                               | HEIGHT    | OPTIONS | ENG. NUM. | REMARKS |
|------------|-------------------------------------|-----------|---------|-----------|---------|
| C101       | STANCHION PORCH - 3 IN DIA 116A ADJ | 8'-8 5/8" |         | 1026      |         |

DCY-VG-K284  
165 STONE CREEK BOULEVARD  
CENTERVILLE, OH 45459

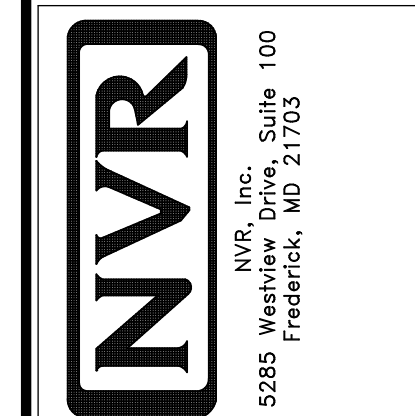

MODEL: LEHIGH  
DRAWING TITLE: FIRST FLOOR PLAN  
SHEET NO.: A-7  
OPTION DESCRIPTION: 30

© NVR, Inc. All rights reserved. No part of this drawing may be reproduced, stored in a retrieval system, or transmitted in any form or by any means, electronic, mechanical, photocopying, recording, or by any information storage and retrieval system, without the prior written consent of NVR, Inc.

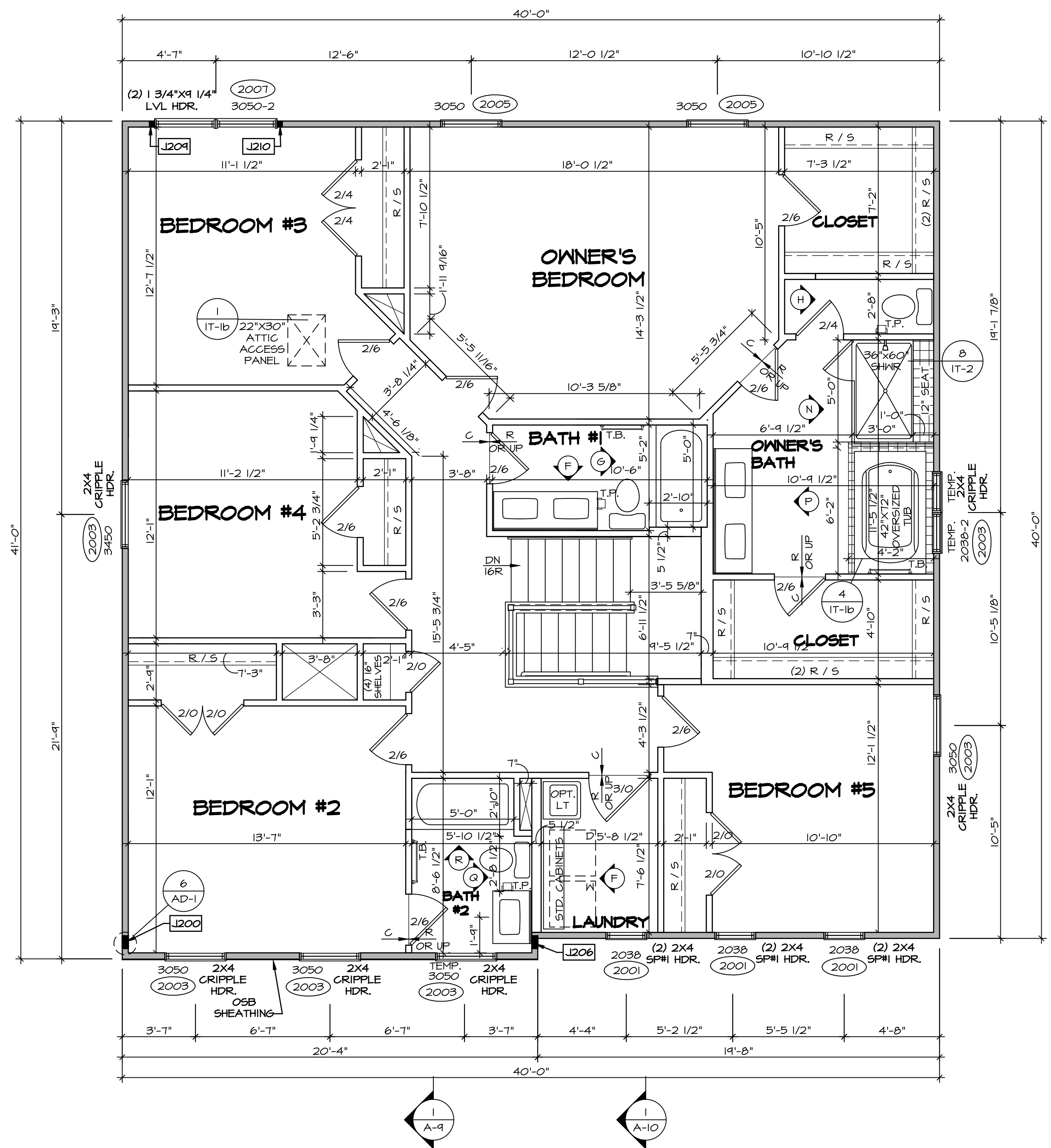

**SECOND FLOOR PLAN**  
SCALE: 1/4" = 1'-0"

**LEGEND**

|          |   |
|----------|---|
| [Symbol] | BEARING WALL                            |
| [Symbol] | NON BEARING WALL                        |
| [Symbol] | INDICATES BEARING FROM POINT-LOAD ABOVE |
| [Symbol] | JACKS                                   |
| [Symbol] | BEAM/HEADER                             |
| [Symbol] | PAD FOOTING                             |
| [Symbol] | STEEL COLUMN                            |
| [Symbol] | PORTAL FRAME                            |
| [Symbol] | JOIST/TRUSS                             |
| [Symbol] | LVL                                     |
| [Symbol] | ENGINEERING PAGE NUMBER                 |

SEE FC DETAILS FOR FRAMING CONNECTORS

- FLOOR PLAN NOTES**
- ALL HEADERS ARE (2) 2x6 w/ 2x4 WALLS OR (3) 2x6 w/ 2x6 WALLS, UNLESS OTHERWISE NOTED.
  - ALL HEADERS TO HAVE (1) 2x4 OR 2x6 JACK AND KING STUD EACH END, UNLESS OTHERWISE NOTED.
  - ALL EXTERIOR WALLS TO BE 4" w/ OSB OR 3 1/2" w/ LAMINATED FIBROUS STRUCTURAL SHEATHING. ALL INTERIOR WALLS TO BE 3 1/2", UNLESS OTHERWISE NOTED.
  - HATCHED AREAS INDICATE DROPPED CEILINGS. ALL DROPPED CEILINGS ARE 12" UNLESS OTHERWISE NOTED.
  - SEE "BRACED WALL PANEL DETAIL SHEET" FOR SPECIAL WALL FRAMING LOCATIONS AND HEADER SIZES, IF APPLICABLE.
  - SEE STANDARD DETAIL CATEGORY "11" SHEET(S) FOR INTERIOR TRIM DETAILS.
  - SEE ARCHITECTURAL DETAIL SHEET "AD" FOR HOUSE SPECIFIC INTERIOR TRIM OPTION TABLE.
  - ALL WINDOWS HAVE "T-O 1/2" HEADER HEIGHT UNLESS OTHERWISE NOTED.
  - ALL HEADERS IN NON-BEARING WALLS SHALL BE A SINGLE FLAT 2x4 OR 2x6 ATTACHED TO GRIPPLES ABOVE, UNLESS OTHERWISE NOTED.
  - TANKED WATER HEATER SHOWN AS BASE CONDITION, OPTIONAL TANKLESS WATER HEATER IS AVAILABLE IN LIEU OF TANKED WATER HEATER.

- GYPSUM NOTES**
- AT GARAGE:  
GYPSUM BOARD AT COMMON WALLS, CEILINGS, BEAM WRAPS AND SUPPORTS PER STANDARD DETAIL FA-1(b) FIRE ASSEMBLIES OR AS REQUIRED BY LOCAL CODE.
- AT STAIRS:  
1/2" GYPSUM BOARD AT UNDERSIDE OF STAIRS AND WALLS IN CLOSET

**SECOND FLOOR JACK SCHEDULE**

| IDENTIFIER | DESCRIPTION                   | OPTIONS | ENG. NUM. | REMARKS   |
|------------|-------------------------------|---------|-----------|---|
| J200       | JACK - (5) 2X4 SPM            |         | 2000      | 1/8"X3 1/2"X1 1/2" STEEL BEARING PLATE EXTEND THRU TOP PLATES |
| J206       | JACK - (5) 2X4 SPM            | ELK     | 2000      | 1/8"X3 1/2"X1 1/2" STEEL BEARING PLATE EXTEND THRU TOP PLATE  |
| J209       | JACK - (2) 2X4 SFF STUD GRADE |         | 2001      |   |
| J210       | JACK - (2) 2X4 SFF STUD GRADE |         | 2001      |   |

DIV-COMM-LOT-UNIT  
**DCY-VG-K284**  
COMM-LOT  
VILGE OF WINDING CREEK WARR CO - K284  
STREET ADDRESS  
1665 STONE CREEK BOULEVARD  
CITY STATE OH ZIP  
CENTERVILLE OH 45458

© NVR, Inc. expressly reserves the right to modify or amend these plans at any time without notice. These plans are not to be reproduced, changed or altered in any way without the written consent of NVR, Inc.

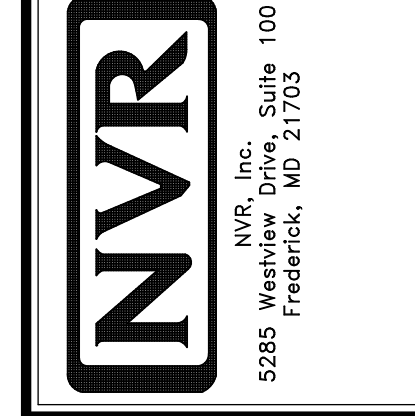

|                    |                   |
|--------------------|-------------------|
| MODEL              | LEHIGH            |
| DRAWING TITLE      | SECOND FLOOR PLAN |
| OPTION DESCRIPTION |                   |
| SHEET NO.          | A-8               |
| VERSION            | 01                |
| DATE               |                   |
| OPTION             | 03                |

- NOTES:**
- CABINET LAYOUT (S) ARE BASED ON FINISHED DIMENSIONS TO DRYWALL.
  - IF KITCHEN PLANS/ELEVATIONS CALL-OUT STANDARD MOLDING, REFER TO STANDARD DETAIL (1/KT-1) FOR REPLACEMENT BASED ON CABINET STYLE.
  - ALL (UF2) FILLERS ARE TO BE "TRIM TO FIT" UNLESS OTHERWISE NOTED.
  - CABINET MUST BE SET, SHIMMED, LEVELED AND PLUMB W/ ADJOINING BASE CABINETS.
  - SET PRE-FINISHED SCRIBE MOLDING AT CABINET BULKHEADS AND AT ENDS (WHERE CABINETS MEET DRYWALL.) PRE-FINISHED SCRIBE MOLDING SHALL BE USED TO PAD OUT CABINET SIDES AT STILE FOR RETURN PIECES OF THE FACE-MOUNTED CABINET CROWN MOULDING.
  - HARDWARE INSTALL NOTE: KNOBS GO ON DOORS AND DRAWERS FOR ALL AREAS. ALL DRAWER FRONTS AND DOORS GET (1) KNOB/PULL. NO HARDWARE ON FALSE DRAWER FRONTS.

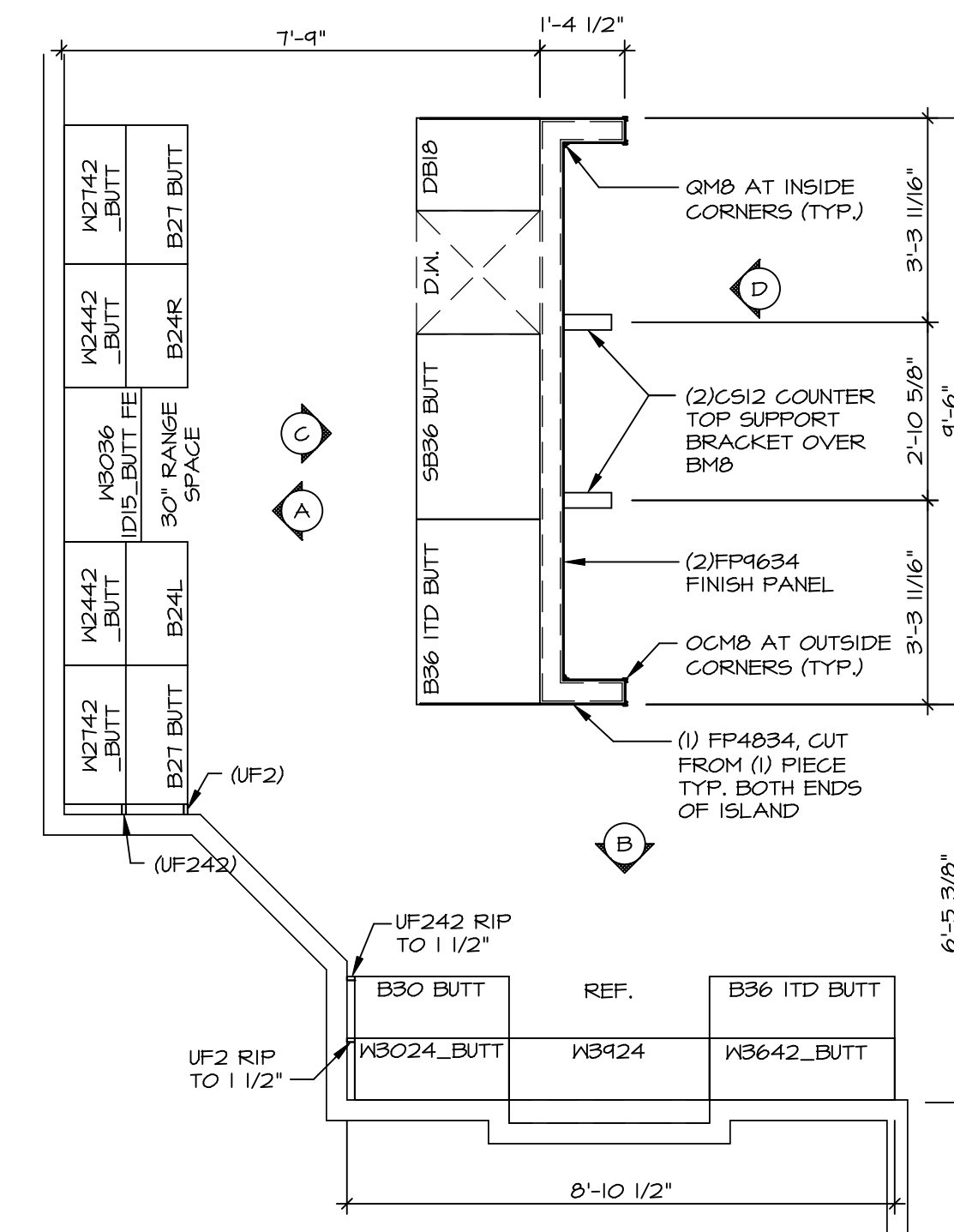
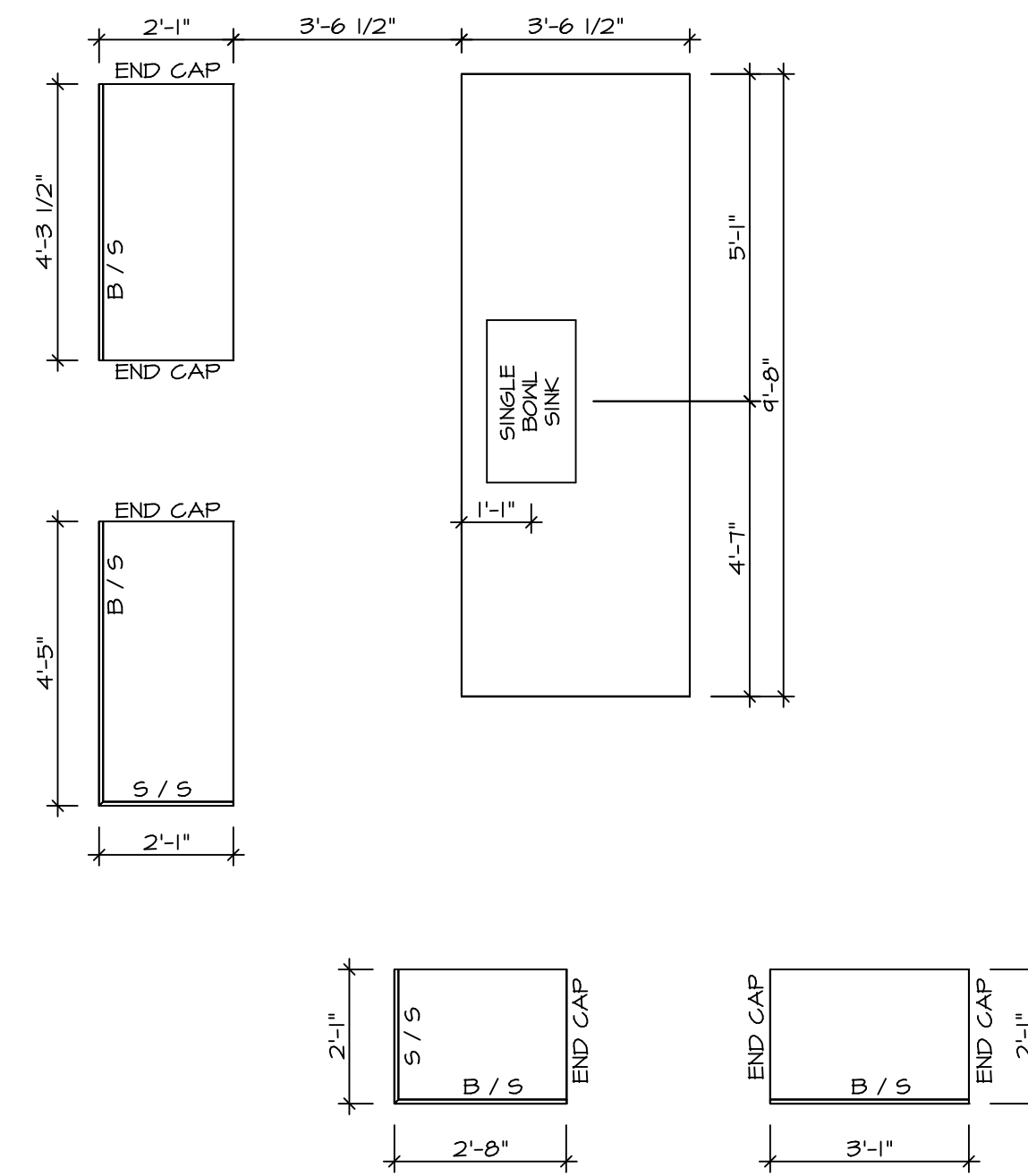
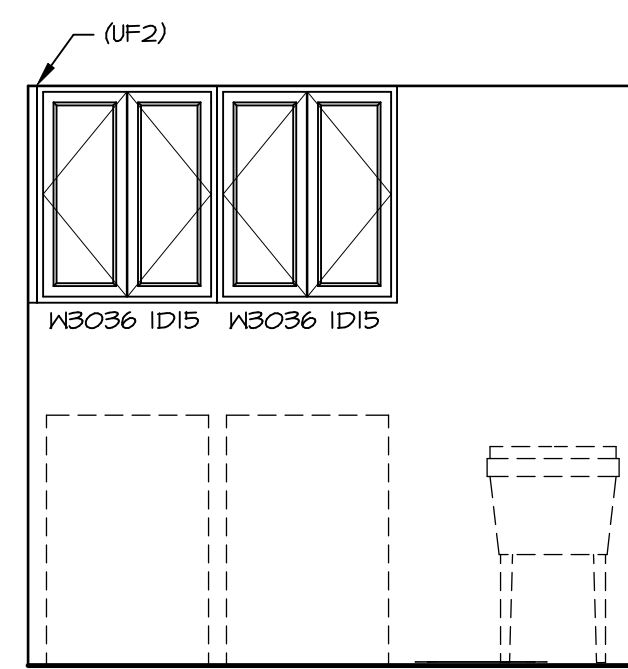
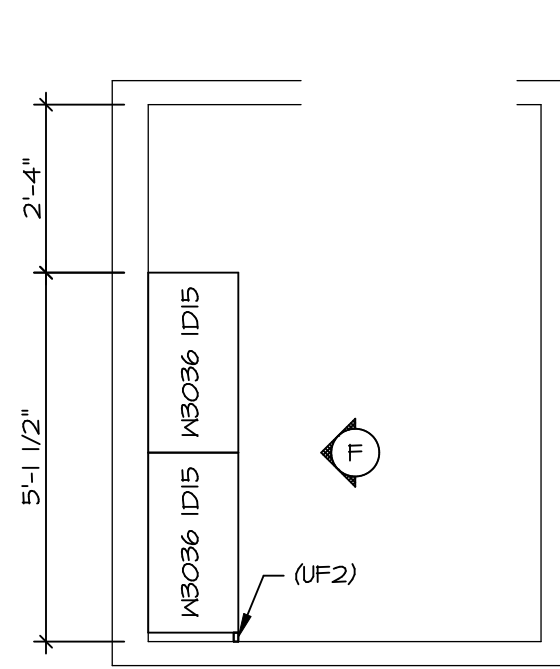
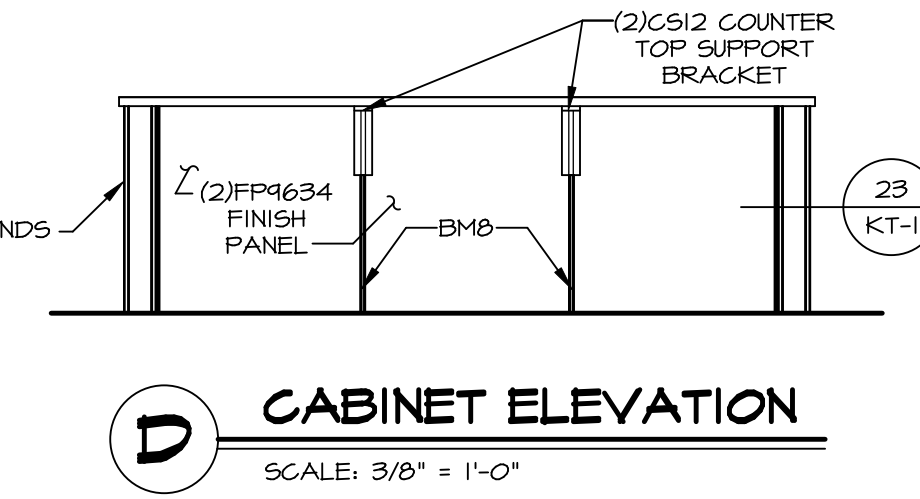
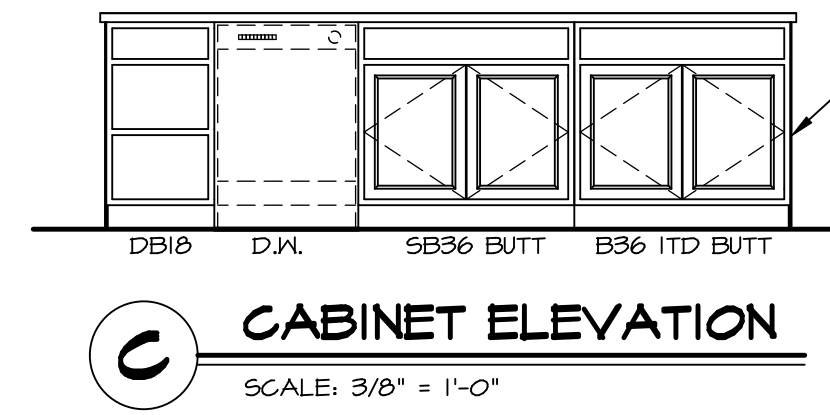
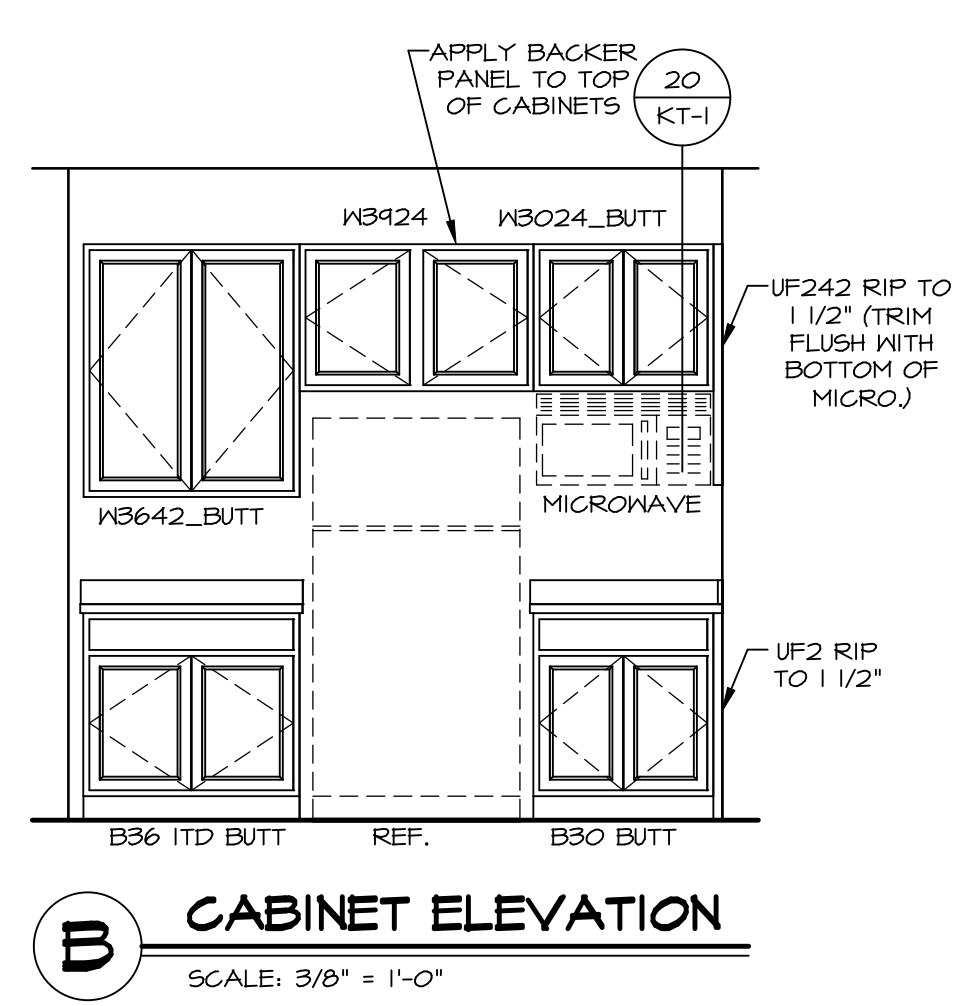
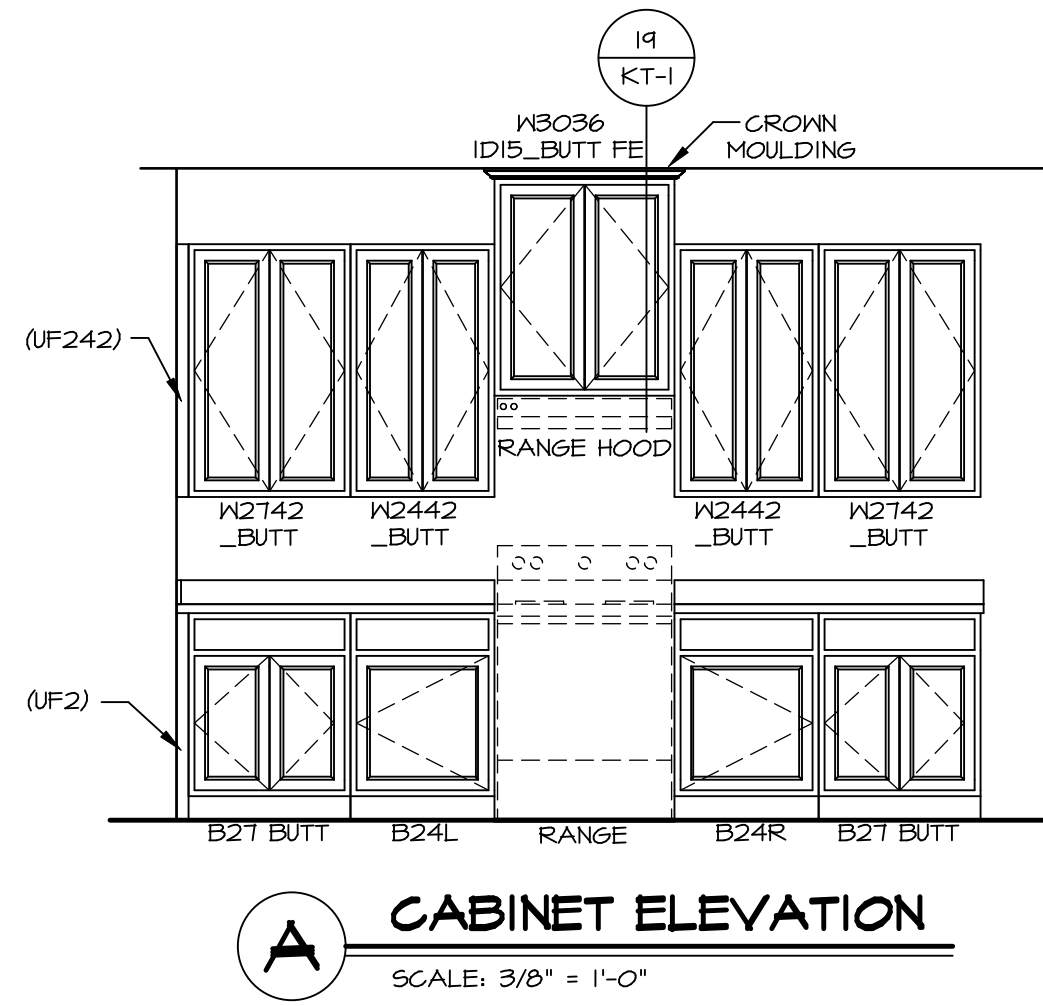

|  |   |   |  |
|--|---|---|--|
| SHEET NO.<br><b>A-12</b>                                     | MODEL<br><b>LEHIGH</b>                  | SET NO. <b>LGHOO</b>  | VERSION <b>01</b>  |
|  |   | DRAWN BY  | DATE:  |
| DRAWING TITLE<br><b>KITCHEN CABINET PLANS AND ELEVATIONS</b> | OPTION DESCRIPTION                      | © NVR, Inc. expressly reserves the right to modify the information contained in these plans. These plans are not to be reproduced, changed or altered in any way without the written consent of NVR, Inc. |  |
|  |   | <br>NVR, Inc. Suite 100<br>5285 Washington Blvd.<br>Frederick, MD 21703   |  |
| 54   | DIV-COMM-LOT-UNIT<br><b>DCY-VG-K284</b> | COMM-LOT  | APT. NO.   |
|  |   | STREET ADDRESS<br><b>VLG6 OF WINDING CREEK WARR CO - K284</b>   | CITY STATE ZIP<br><b>1465 STONE CREEK BOULEVARD OH 45458</b> |

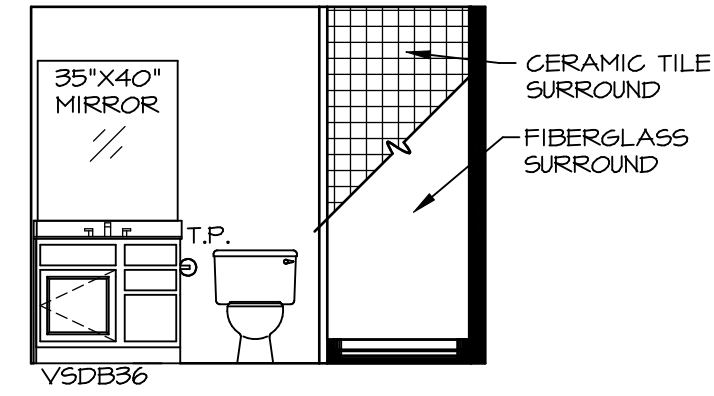

**A** BSMT BATH "AEB"  
SCALE: 1/4" = 1'-0"

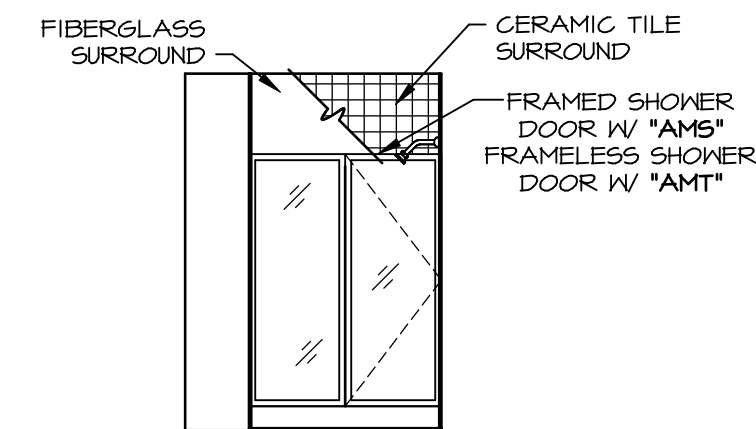

**B** BSMT BATH "AEB"  
SCALE: 1/4" = 1'-0"

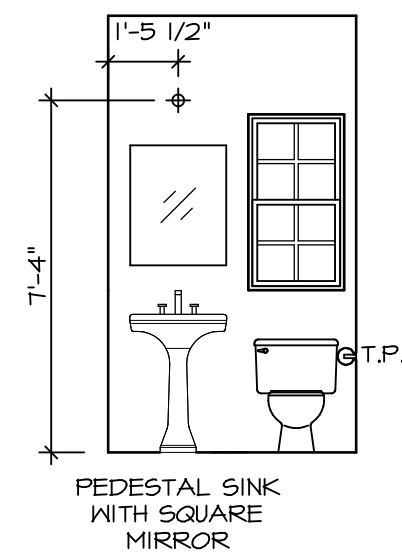

**C** POWDER ROOM  
SCALE: 1/4" = 1'-0" RECT. BOXL "SZC"

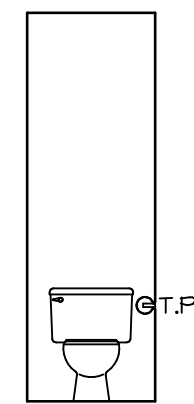

**H** OWNERS BATH  
SCALE: 1/4" = 1'-0"

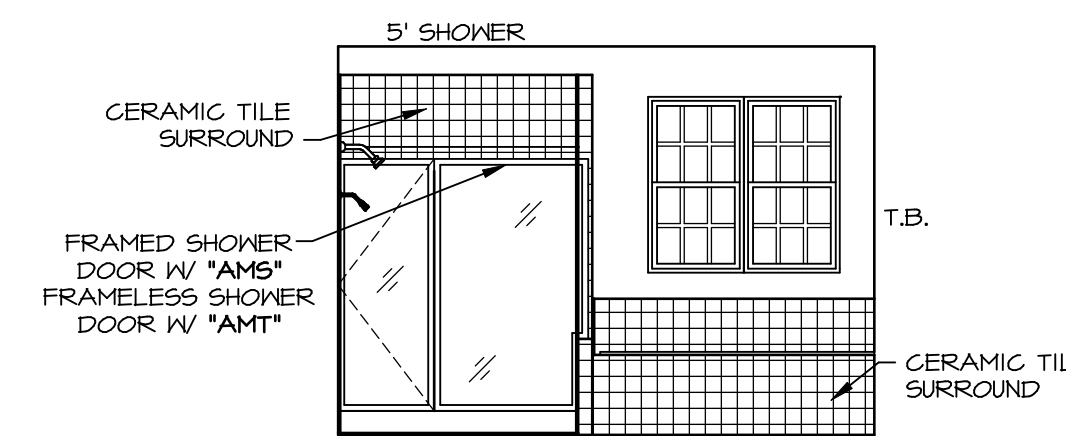

**N** OWNERS BATH  
SCALE: 1/4" = 1'-0" OWNER'S BATHROOM SOAKING TUB AND SHOWER GLASS SURROUND "AMT"

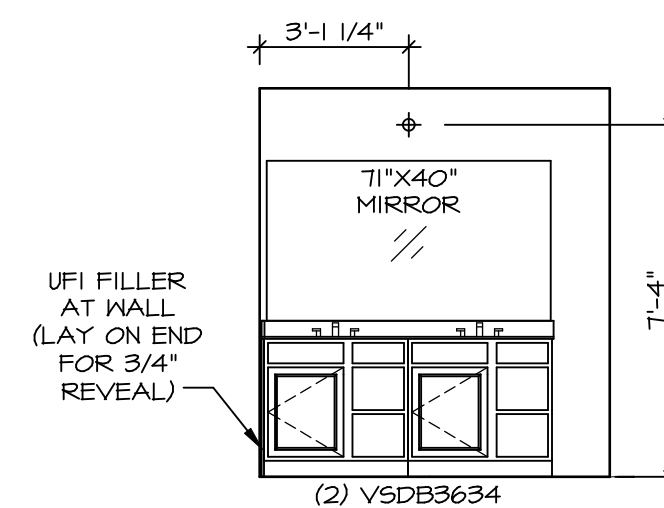

**P** OWNERS BATH  
SCALE: 1/4" = 1'-0" OWNER'S BATHROOM SOAKING TUB AND SHOWER GLASS SURROUND "AMT"

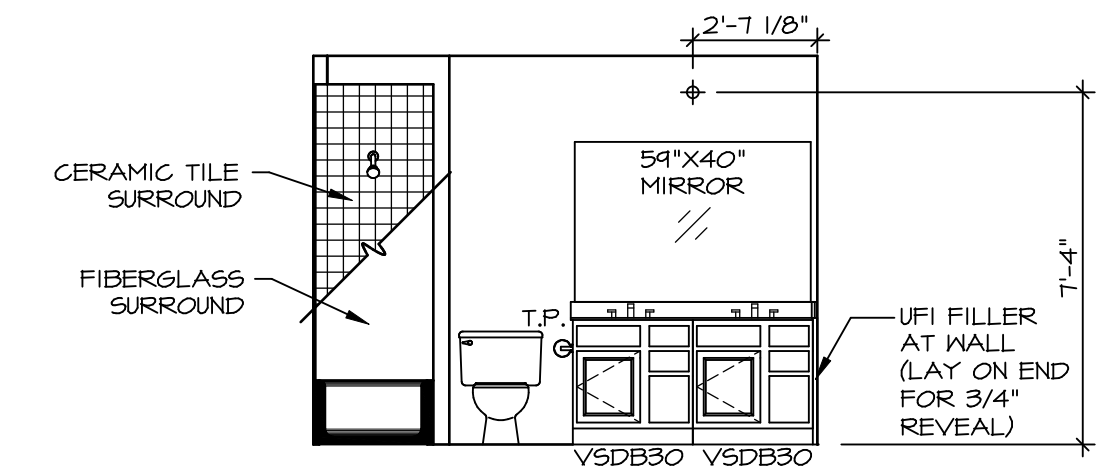

**F** BATH #1  
SCALE: 1/4" = 1'-0"

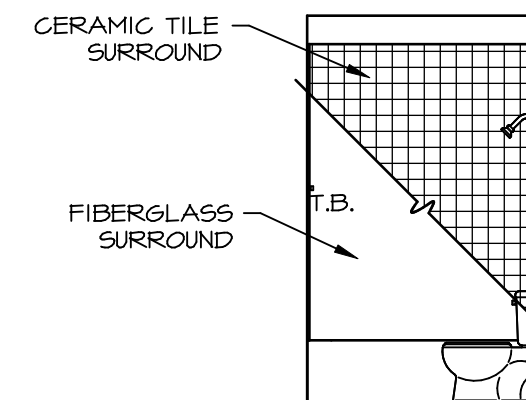

**G** BATH #1  
SCALE: 1/4" = 1'-0"

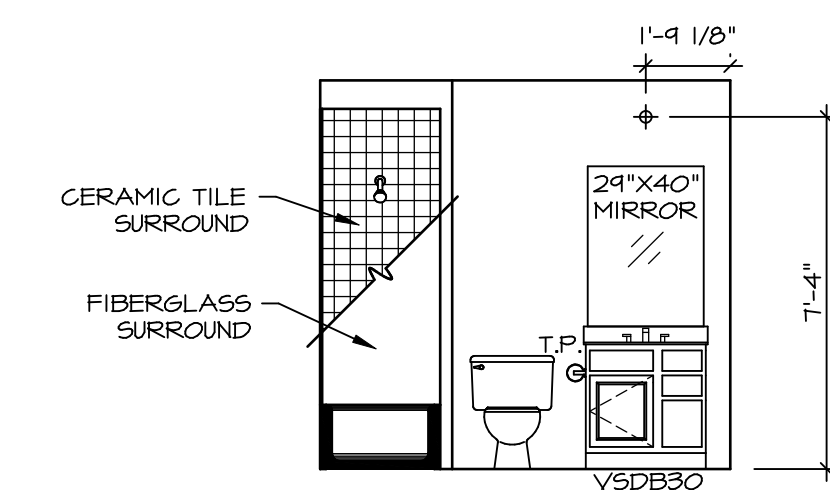

**Q** BATH #2  
SCALE: 1/4" = 1'-0"

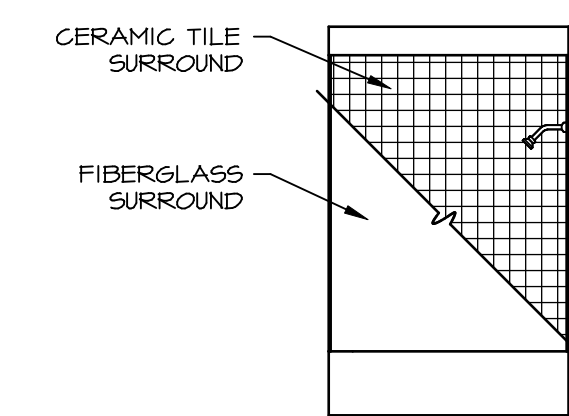

**R** BATH #2  
SCALE: 1/4" = 1'-0"

**NOTES:**

- TEMPERED GLASS SHOWER ENCLOSURE WITH SWING DOOR OR OPTIONAL SLIDING DOOR BY DIVISION
- TUB ACCESS PANELS PROVIDED AS NEEDED, ALL MATERIALS BY DIVISION
- REFER TO SHEET IT-2 FOR TUB AND SHOWER DETAILS.
- ALL V5DB24-42 DRAWERS TO BE SET ON RIGHT HAND.
- ALL BATH ELEVATIONS ARE SHOWN PER PLAN.

DIV-COMM-LOT-UNIT  
**DCY-VG-K284**  
COMM-LOT  
VILGS OF WINDING CREEK WARR CO - K284  
STREET ADDRESS  
1665 STONE CREEK BOULEVARD  
CITY STATE OH  
CENTERVILLE OH 45459

© NVR, Inc. expressly reserves the right to modify or change these plans without notice. These plans are not to be reproduced, changed or copied in any way without the written consent of NVR, Inc.

**NVR**  
NVR, Inc. Suite 100  
5285 Westfield Rd.  
Frederick, MD 21703

SET NO. LGH00  
VERSION 01  
DRAWN BY  
DATE:  
OPTION

MODEL  
**LEHIGH**  
DRAWING TITLE  
**BATH ELEVATIONS**  
OPTION DESCRIPTION  
**57**