

| | | | | | |
|-------------------------|---|----------------------|-------------------|---------------------|--|
| SHEET NO. A-4 | MODEL OLSEN | SET NO. OL500 | REV. NO. 1 | DATE 2/25/14 | REMARKS |
| | DRAWING TITLE PLUMBING LAYOUT | VERSION 02 | 2 | 12/29/14 | DRK - CREATED VERSION 01 |
| | OPTION DESCRIPTION FULL BASEMENT FOUNDATION | DRAWN BY BDH | 3 | 3/2/16 | DRH - CREATED VERSION 02 SKM - REVISED LOCATION OF TEE-UP FOR 30171 |
| 23 | | | | | |

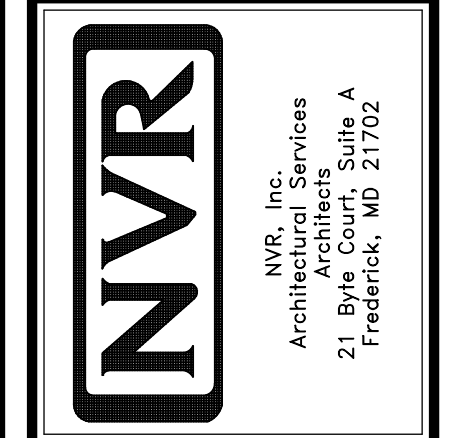

NVR, Inc., owner, expressly reserves its common law copyright and other property rights in these plans. These plans are not to be used, copied, reproduced, or otherwise disseminated without the express written consent of NVR, Inc.

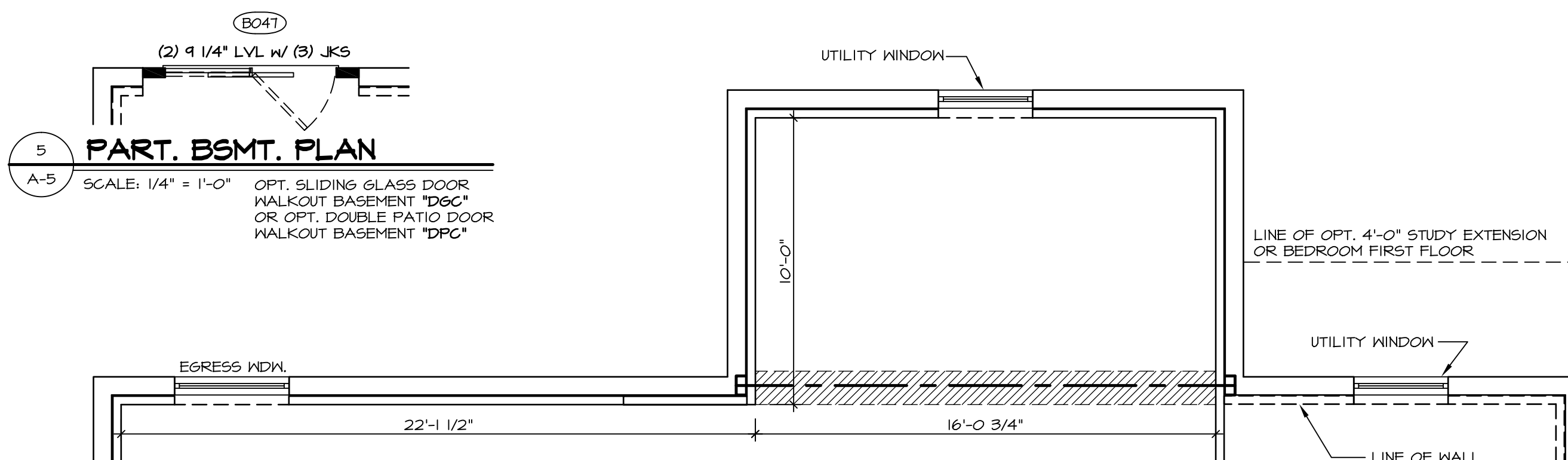

5 PART. BSMT. PLAN
 A-5 SCALE: 1/4" = 1'-0"
 OPT. SLIDING GLASS DOOR WALKOUT BASEMENT "DGC" OR OPT. DOUBLE PATIO DOOR WALKOUT BASEMENT "DPC"

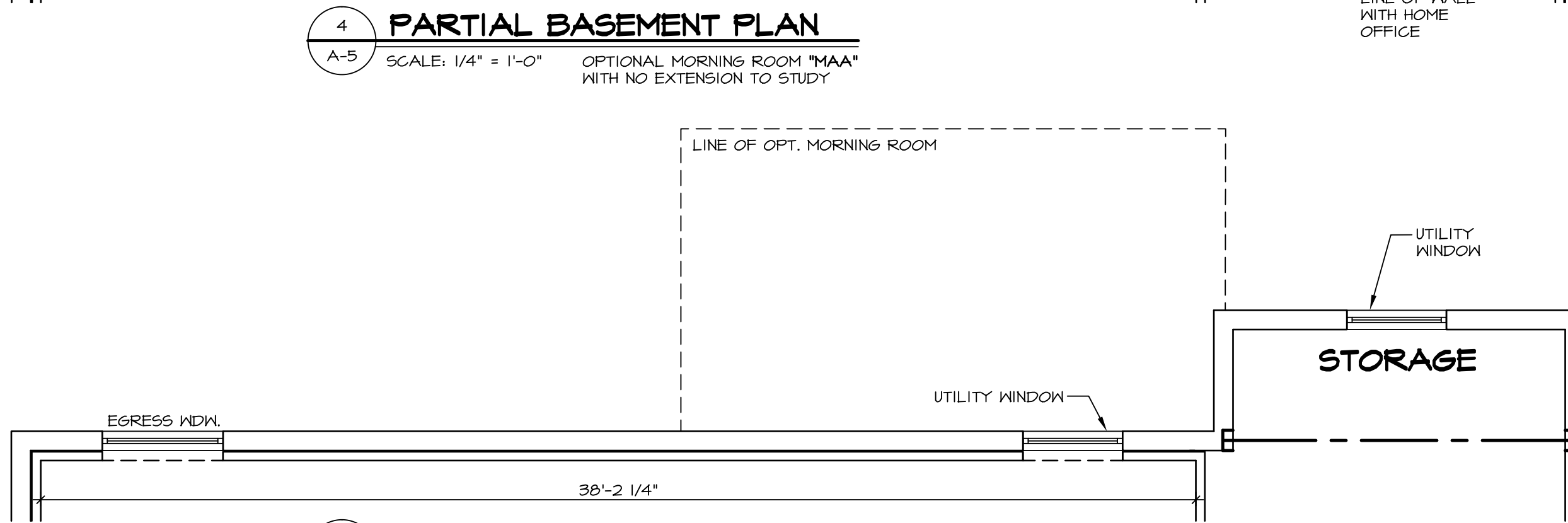

4 PARTIAL BASEMENT PLAN
 A-5 SCALE: 1/4" = 1'-0"
 OPTIONAL MORNING ROOM "MAA" WITH NO EXTENSION TO STUDY



3 PARTIAL BASEMENT PLAN
 A-5 SCALE: 1/4" = 1'-0"
 OPTIONAL 4'-0" EXTENSION TO STUDY "EDX" OR OPTIONAL FIRST FLOOR BEDROOM "BAR"

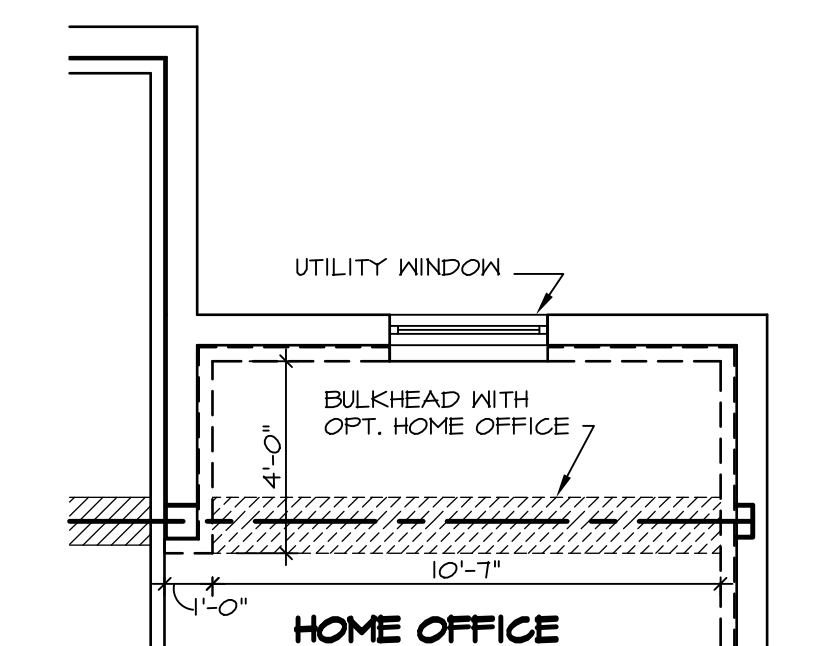

7 PARTIAL BASEMENT PLAN
 A-5 SCALE: 1/4" = 1'-0"
 OPTIONAL MORNING ROOM "MAA" WITH OPTIONAL 4'-0" EXTENSION TO STUDY "EDX" OR OPTIONAL FIRST FLOOR BEDROOM "BAR"

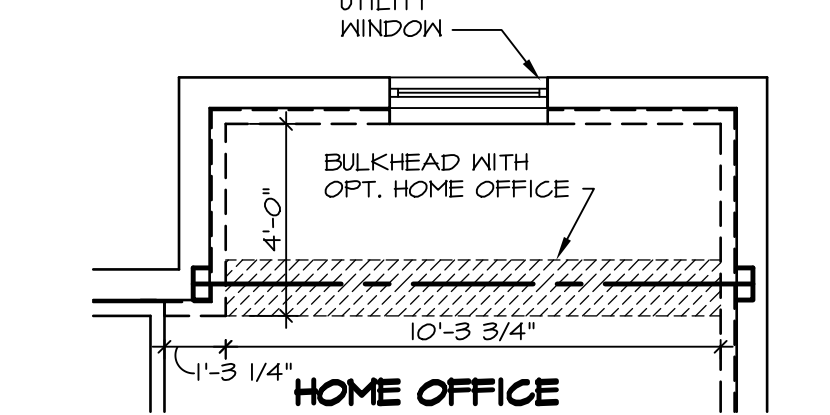

6 PARTIAL BASEMENT PLAN
 A-5 SCALE: 1/4" = 1'-0"
 OPTIONAL 4'-0" EXTENSION TO STUDY "EDX" OR OPTIONAL FIRST FLOOR BEDROOM "BAR"

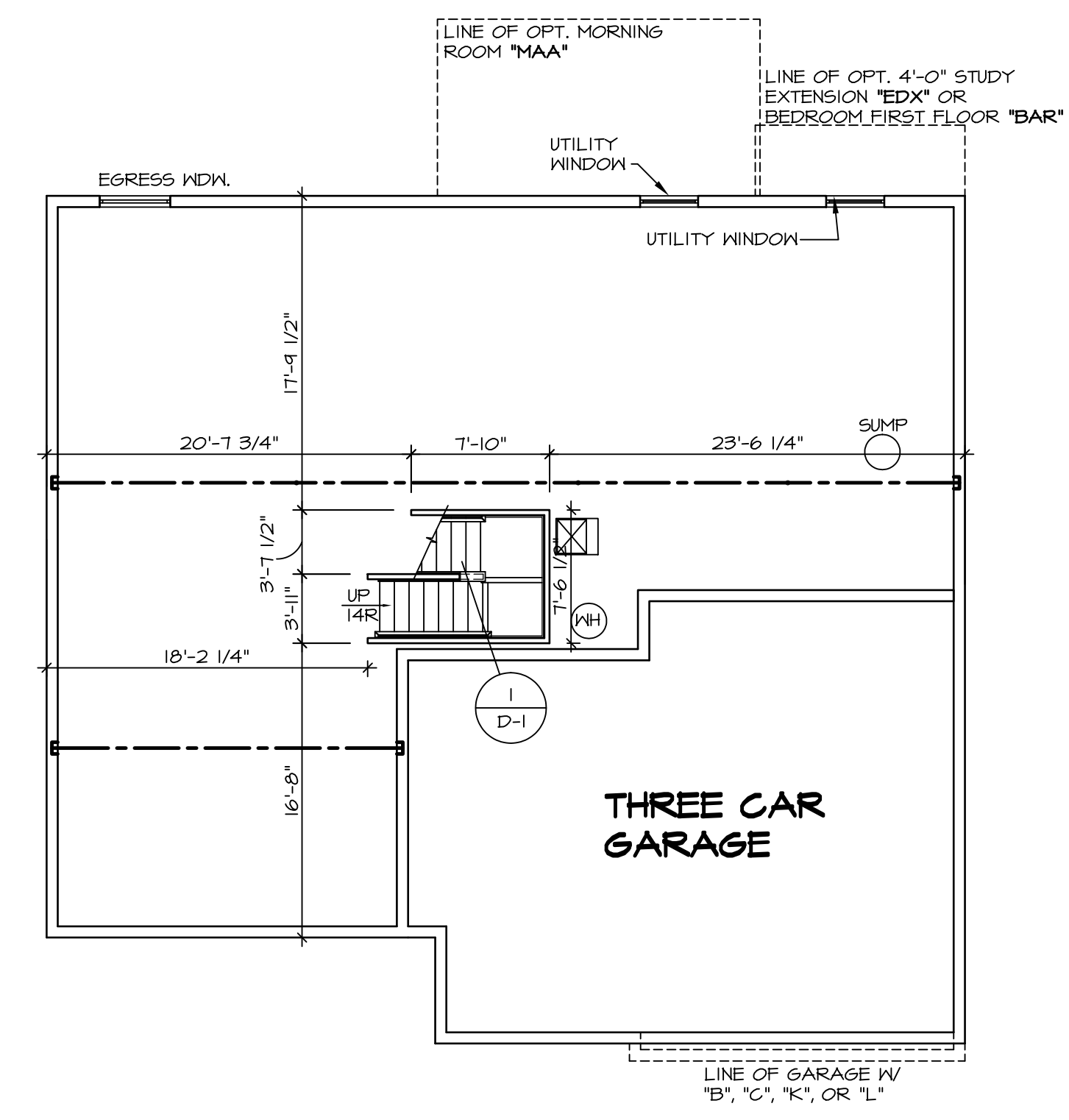

11 UNFINISHED BASEMENT PLAN
 A-5 SCALE: 1/8" = 1'-0"

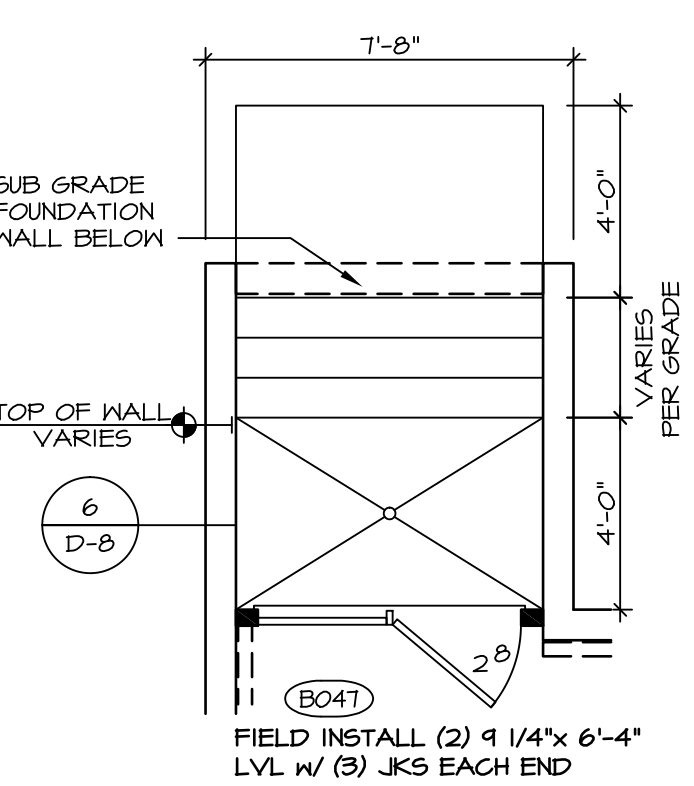

2 PARTIAL BASEMENT PLAN
 A-5 SCALE: 1/4" = 1'-0"
 OPTIONAL DOUBLE PATIO DOOR WELLED EXIT "DGC" WELLED EXIT LOCATION MAY BE FIELD MODIFIED DUE TO GRADE OR OPTIONS ABOVE.

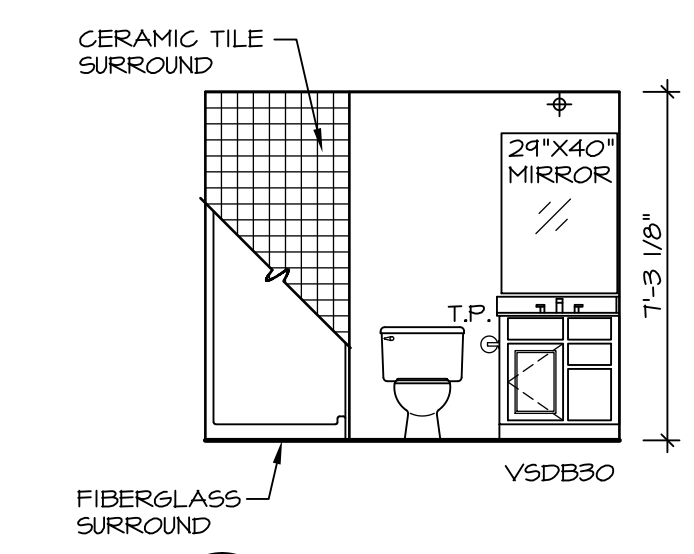

A BASEMENT BATH
 A-5 SCALE: 1/4" = 1'-0"
 BASEMENT BATH W/ SHOWER "AEB"

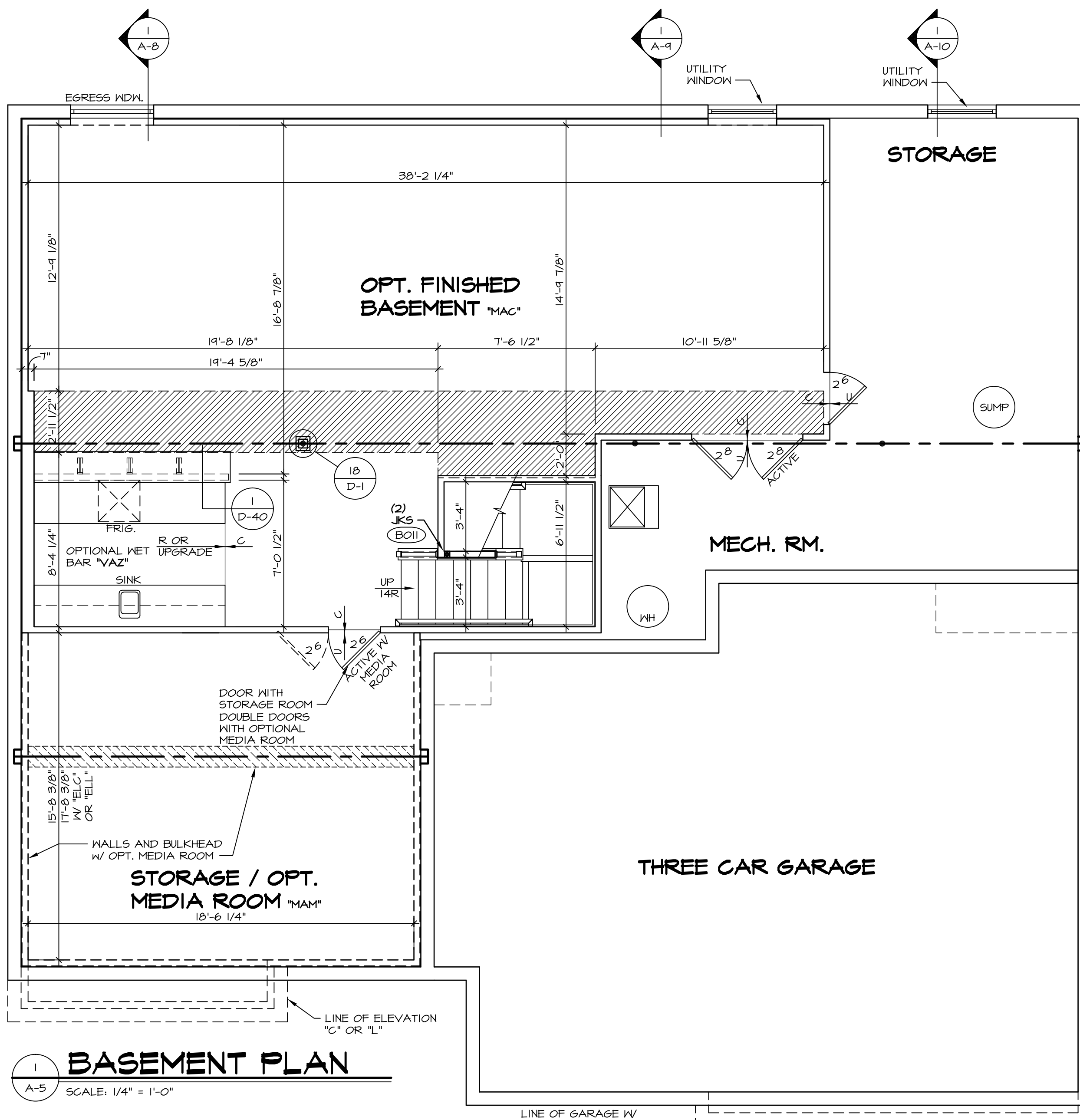

1 BASEMENT PLAN
 A-5 SCALE: 1/4" = 1'-0"

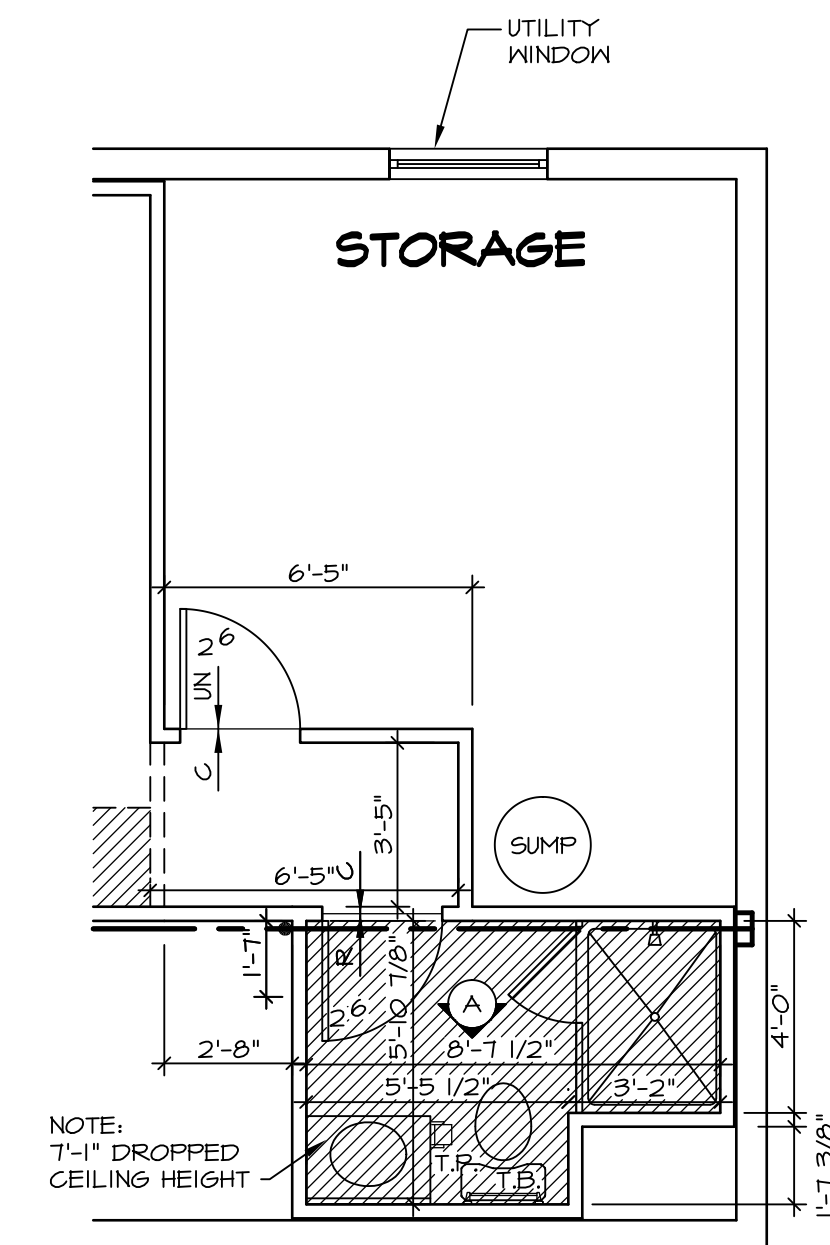

8 PARTIAL BASEMENT PLAN
 A-5 SCALE: 1/4" = 1'-0"
 OPTIONAL BASEMENT BATH W/ SHOWER "AEB" W/ NO HOME OFFICE

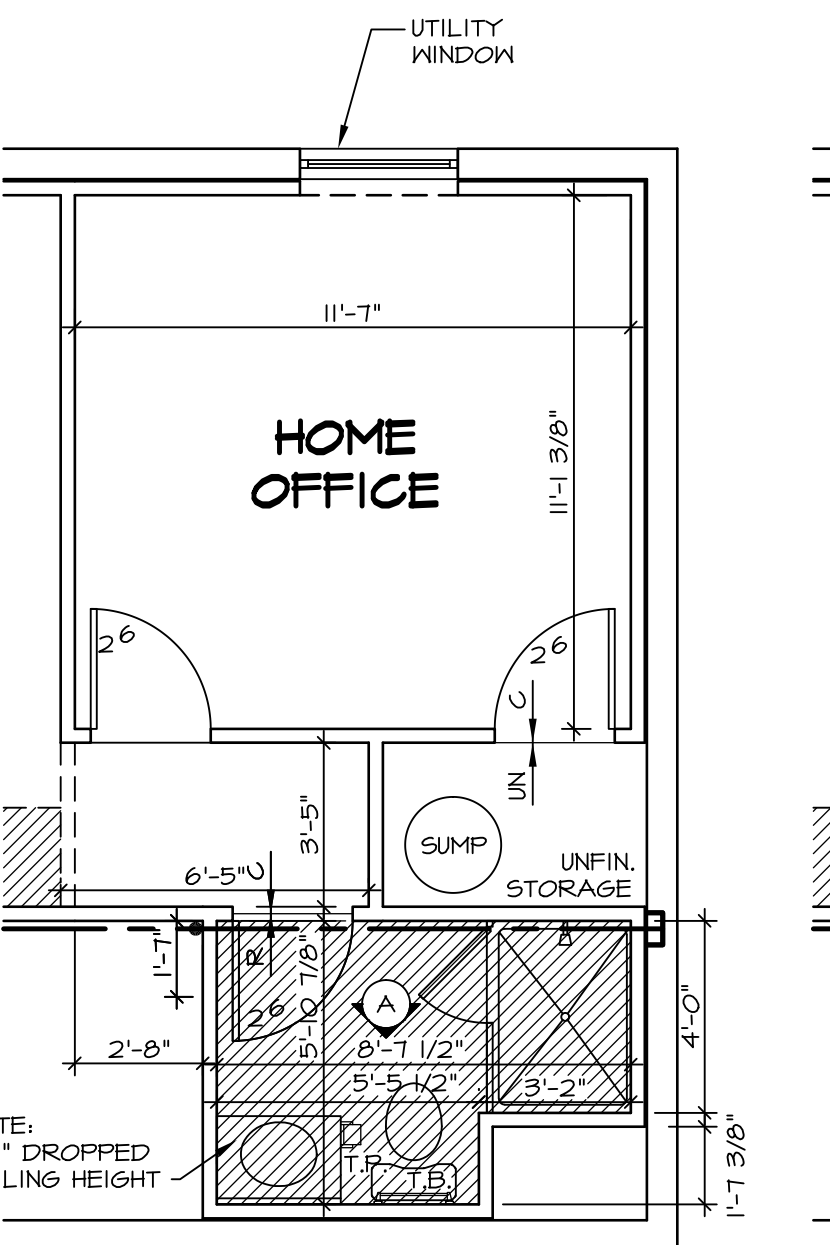

9 PARTIAL BASEMENT PLAN
 A-5 SCALE: 1/4" = 1'-0"
 OPTIONAL BASEMENT BATH W/ SHOWER "AEB" W/ HOME OFFICE "MAP"

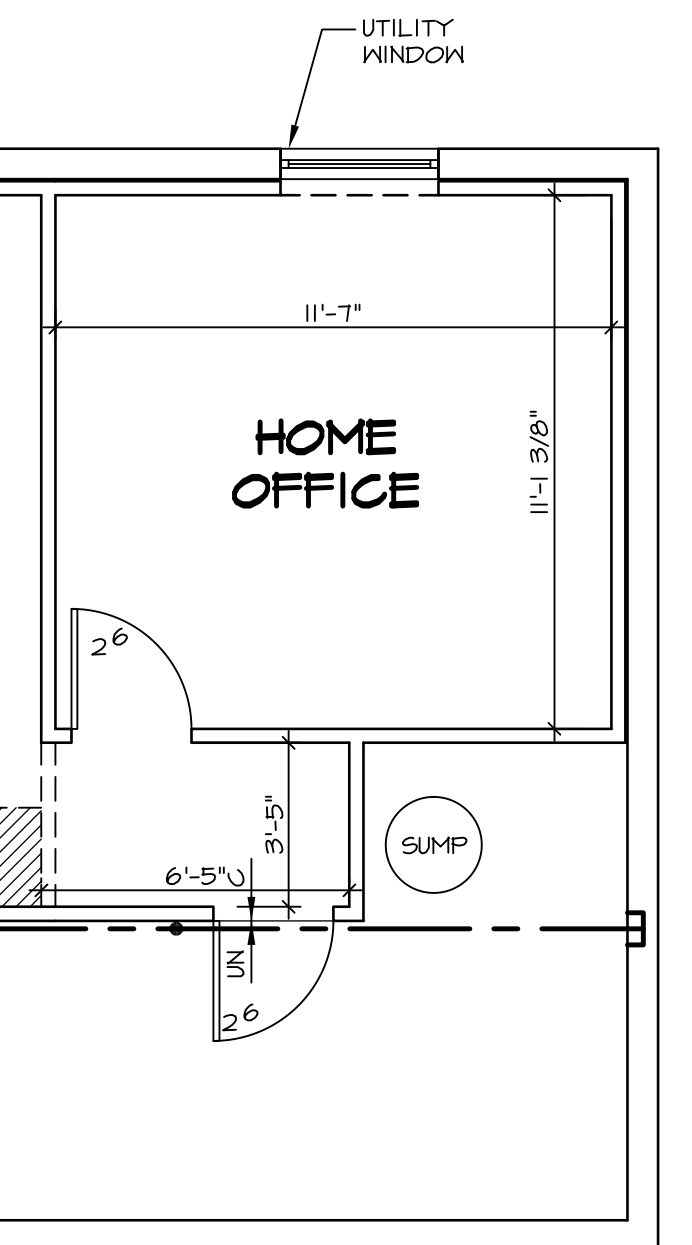

10 PARTIAL BASEMENT PLAN
 A-5 SCALE: 1/4" = 1'-0"
 OPTIONAL HOME OFFICE "MAP" W/ NO BATH OPTION

- NOTES:**
- TEMPERED GLASS SHOWER ENCLOSURE.
 - REFER TO SHEET (D-10) FOR SHOWER DETAILS.
 - ALL V5DB24-42 DRAWERS TO BE SET ON RIGHT HAND.

STRUCTURAL LEGEND

- (X) ENGINEERING PAGE NUMBER
- INDICATES BEARING FROM POINT-LOAD ABOVE
- REINFORCEMENT ADDED AT POINT-LOADS FROM ABOVE OR PER ENGINEERING. QUANTITY/SIZING VARIES PER DESIGN.

| | | |
|----------|----------|--|
| REV. NO. | DATE | REMARKS |
| 1 | 2/6/14 | DSK - PROTOTYPED REVISIONS |
| 2 | 2/25/14 | DSK - CREATED VERSION 01 |
| 3 | 5/1/14 | DWG - TUB CONVERSION |
| 4 | 12/29/14 | DRH - CREATED VERSION 02 |
| 5 | 1/16/15 | DRH - SHOWER DOOR PROJECT I12 |
| 6 | 8/7/17 | D.L.R. - ADDED DIMENSIONS TO NET BAR HALF WALL (PAR 44440) |

| | | | |
|-----------|-------|--------|--------------------------|
| SHEET NO. | MODEL | OPTION | DESCRIPTION |
| A-5 | OLSEN | FBA | FULL BASEMENT FOUNDATION |

| | | | |
|---------|---------|----------|------------|
| SET NO. | VERSION | DRAWN BY | DATE |
| 01500 | 02 | DAG | 10/14/2018 |

| | | |
|-----------|----------|---------|
| SHEET NO. | DATE | PROJECT |
| A-5 | 05/07/17 | 351 |

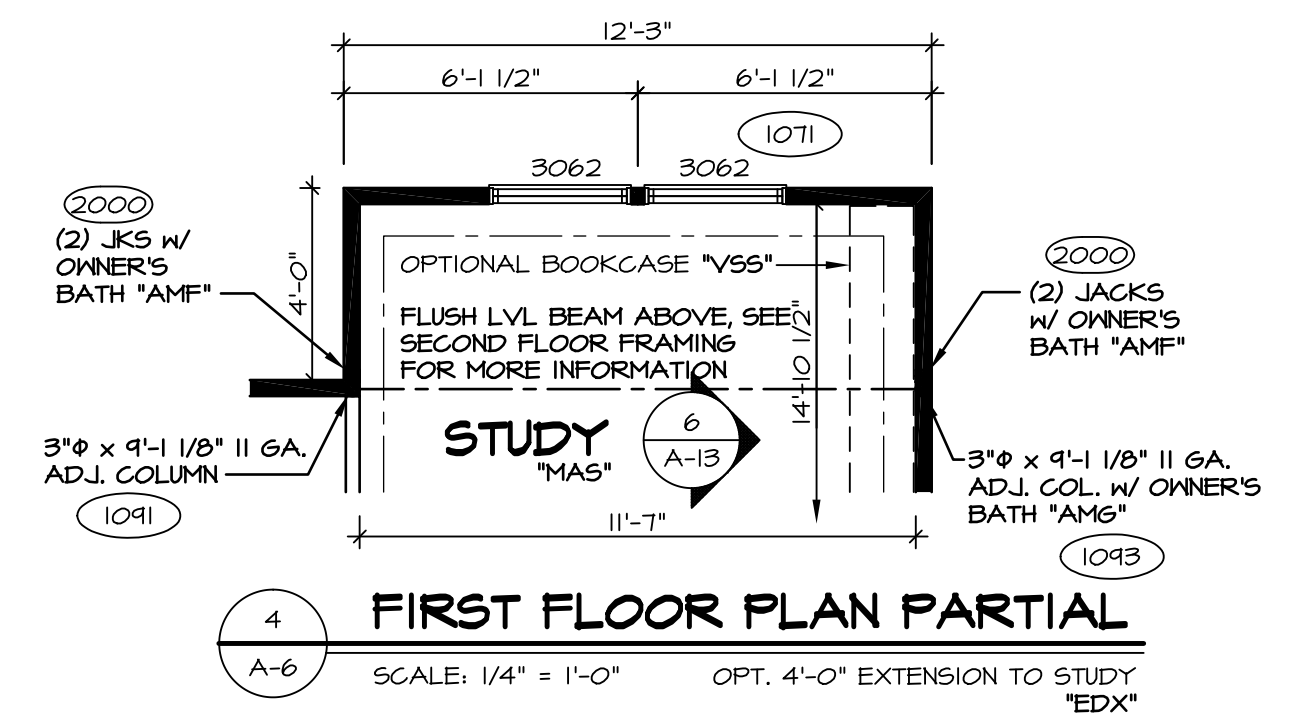
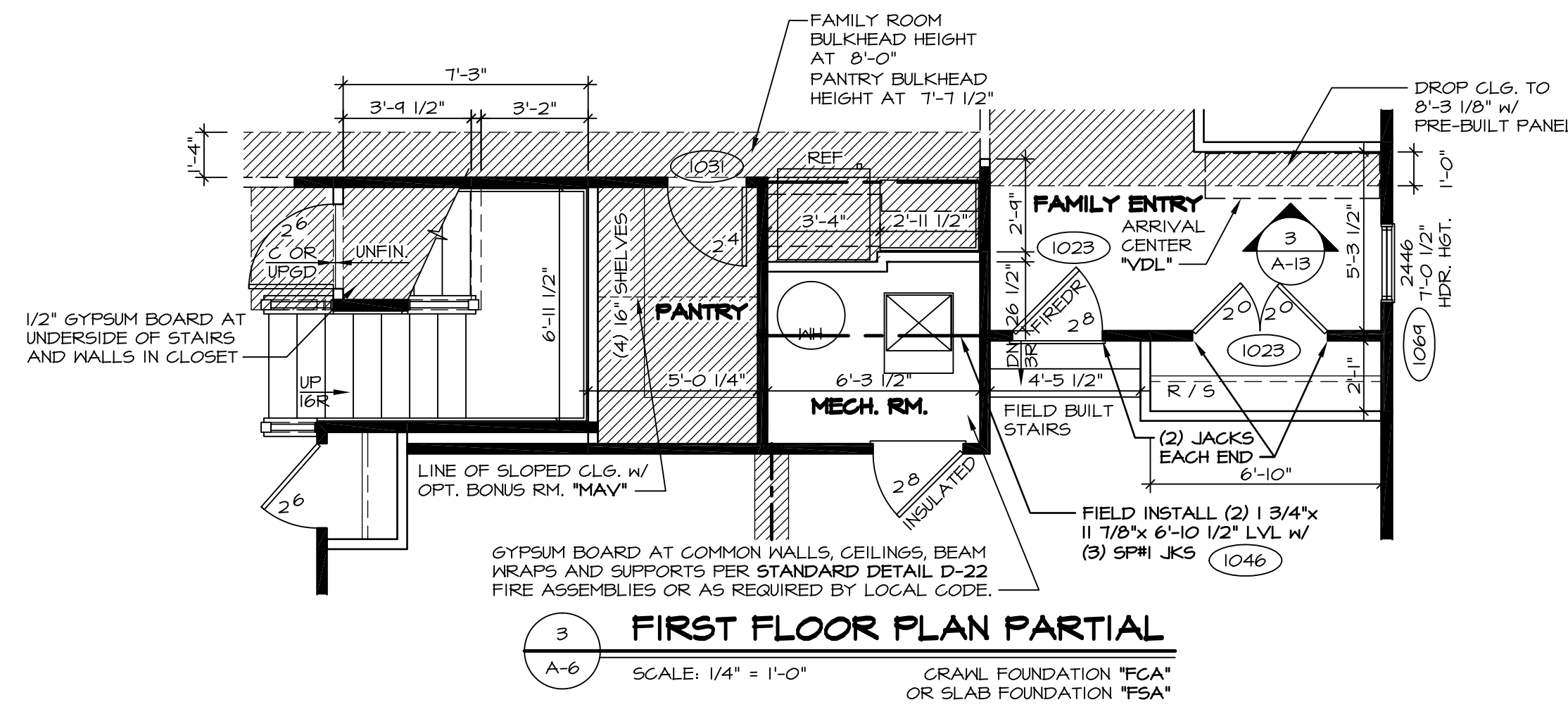

BEAM SCHEDULE

| W/ ELEVATION "A" | W/ ELEVATIONS "B","C","K","L" |
|---|---|
| W12x 14x 21'-11 1/2" STEEL BEAM WITHOUT BRICK AND WITHOUT BONUS ROOM (1029) | W12x 22x 22'-11 1/2" STEEL BEAM WITHOUT BRICK AND WITHOUT BONUS ROOM (1111) |
| W12x 26x 21'-11 1/2" STEEL BEAM WITHOUT BRICK AND WITH BONUS ROOM (1027) | W12x 30x 22'-11 1/2" STEEL BEAM WITHOUT BRICK AND WITH BONUS ROOM (1109) |
| W12x 22x 21'-11 1/2" STEEL BEAM WITH FULL BRICK AND WITHOUT BONUS ROOM (1039) | W12x 26x 22'-11 1/2" STEEL BEAM WITH FULL BRICK AND WITHOUT BONUS ROOM (1115) |
| W12x 30x 21'-11 1/2" STEEL BEAM WITH FULL BRICK AND WITH BONUS ROOM (1037) | W12x 35x 22'-11 1/2" STEEL BEAM WITH FULL BRICK AND WITH BONUS ROOM (1113) |

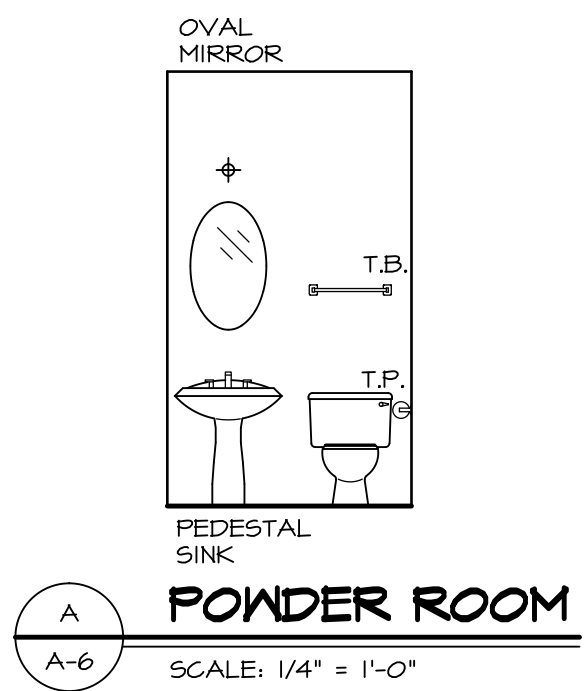
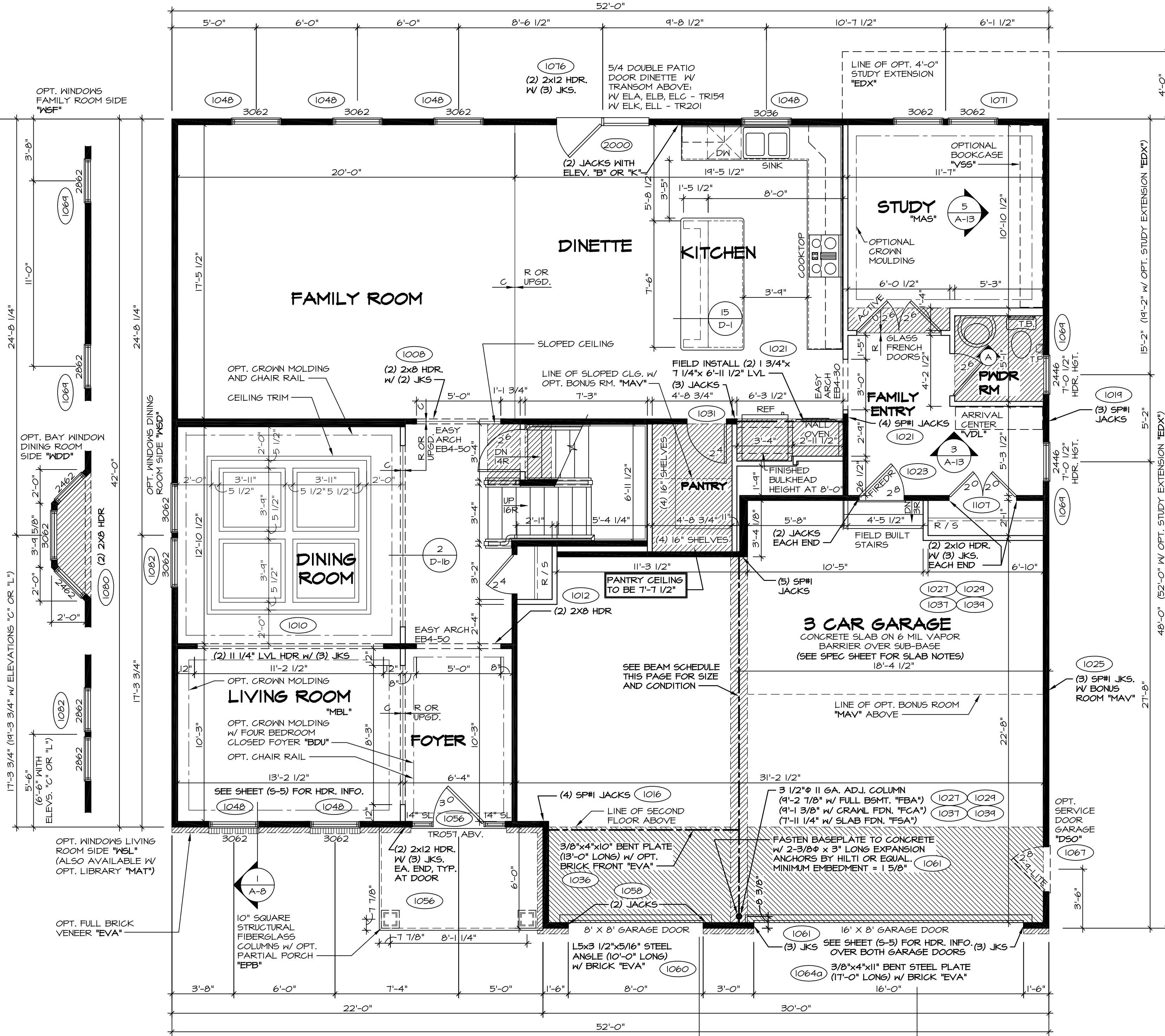
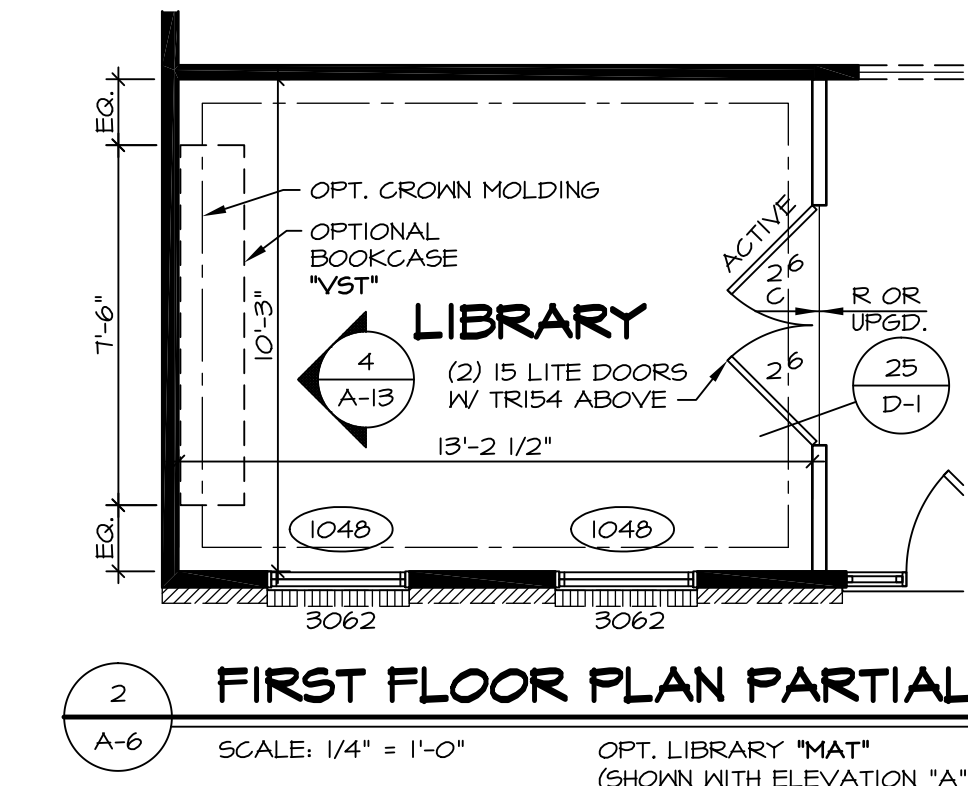

- NOTES:**
- 1. ALL HEADERS ARE (2) 2x6 W/ 2x4 WALLS OR (3) 2x6 W/ 2x6 WALLS, UNLESS OTHERWISE NOTED.
 - 2. ALL HEADERS TO HAVE (1) 2x4 OR 2x6 JACK EACH END, UNLESS OTHERWISE NOTED.
 - 3. ALL EXTERIOR WALLS TO BE 4" AND ALL INTERIOR WALLS TO BE 3 1/2", UNLESS OTHERWISE NOTED.
 - 4. HATCHED AREAS INDICATE DROPPED CEILING.
 - 5. SEE "BRACED WALL PANEL DETAIL SHEET" FOR SPECIAL WALL FRAMING LOCATIONS AND HEADER SIZES, IF APPLICABLE.
 - 6. SEE STANDARD DETAIL SHEET D-1 FOR TRIM OPTIONS (21 / D-1) AND DETAILS.
 - 7. ALL WINDOW HEADER HEIGHTS TO BE 8'-0" 1/2" UNLESS OTHERWISE NOTED.

REMARKS

3/1/16 CLS - REVISED DIN. KITCHEN ISLAND PANELS TO MATCH KITCHEN (PAR ID 30078)
 6/15/16 SBS - PAR #9447 - ADDED BULKHEAD AND DROPPED CEILING FOR HOOD VEIL
 6/21/16 JAB - REVISED BULKHEAD NOTE IN KITCHEN TO SAY FINISHED HEIGHT (PAR #9493)
 10/22/16 JBS - REVISED BENT PLATE LENGTH (PAR #42592)
 10/24/16 DRH - ADDED THE MORE EASY ARCH, CLARIFIED FOTER, TRIM (PAR ID 28940)
 12/29/16 DRH - ADDED REVISIONS
 2/17/15 RLK - ADIT REVISIONS
 7/23/15 SKK - SHIFED WALL BEHIND OVEN 2" FOR BULKHEAD PAR 34209
 11/8/15 DLB - ADDED STEEL COLUMN BASE PLATE CONNECTION NOTE (56271)

REV. NO. DATE

10 3/1/16
 11 6/15/16
 12 6/21/16
 13 10/22/16
 14 10/24/16
 15 12/29/16
 16 2/17/15
 17 7/23/15
 18 11/8/15

DESCRIPTION

1. NVR, Inc., owner, expressly reserves its common law copyright and other property rights in these plans. These plans are not to be used, copied, or reproduced in any way without the written consent of NVR, Inc.
 2. NVR, Inc. Services Architects
 21 Bye Court, Suite A
 Frederick, MD 21702

MODEL OLSEN
DRAWING TITLE
 FIRST FLOOR PLAN

SHEET NO. A-6
DATE: 10/1/2013
DRAWN BY: BEB
OPTION DESCRIPTION

27

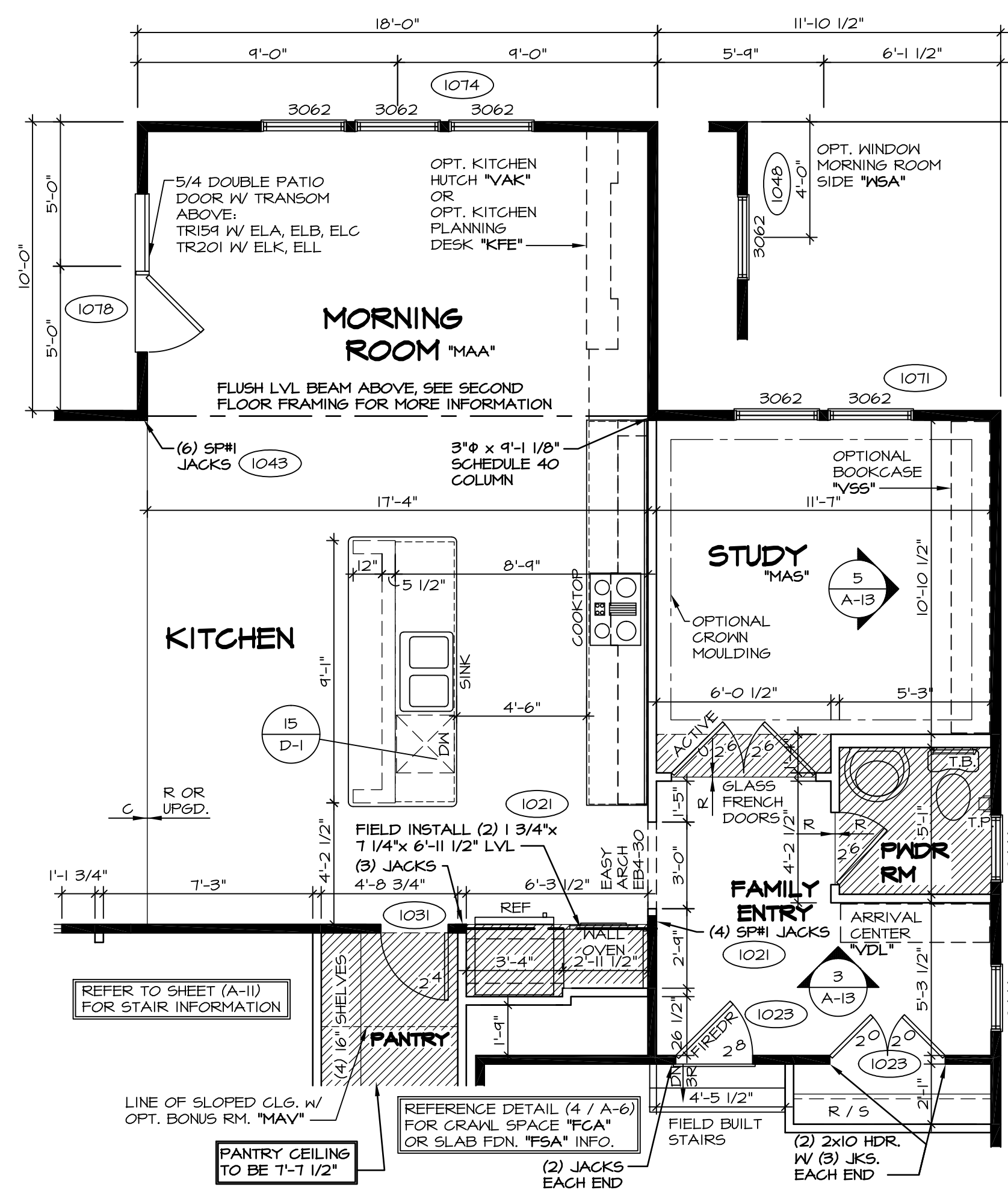

2 FIRST FLOOR PLAN PARTIAL
 A-6b SCALE: 1/4" = 1'-0" OPT. MORNING ROOM "MAA"

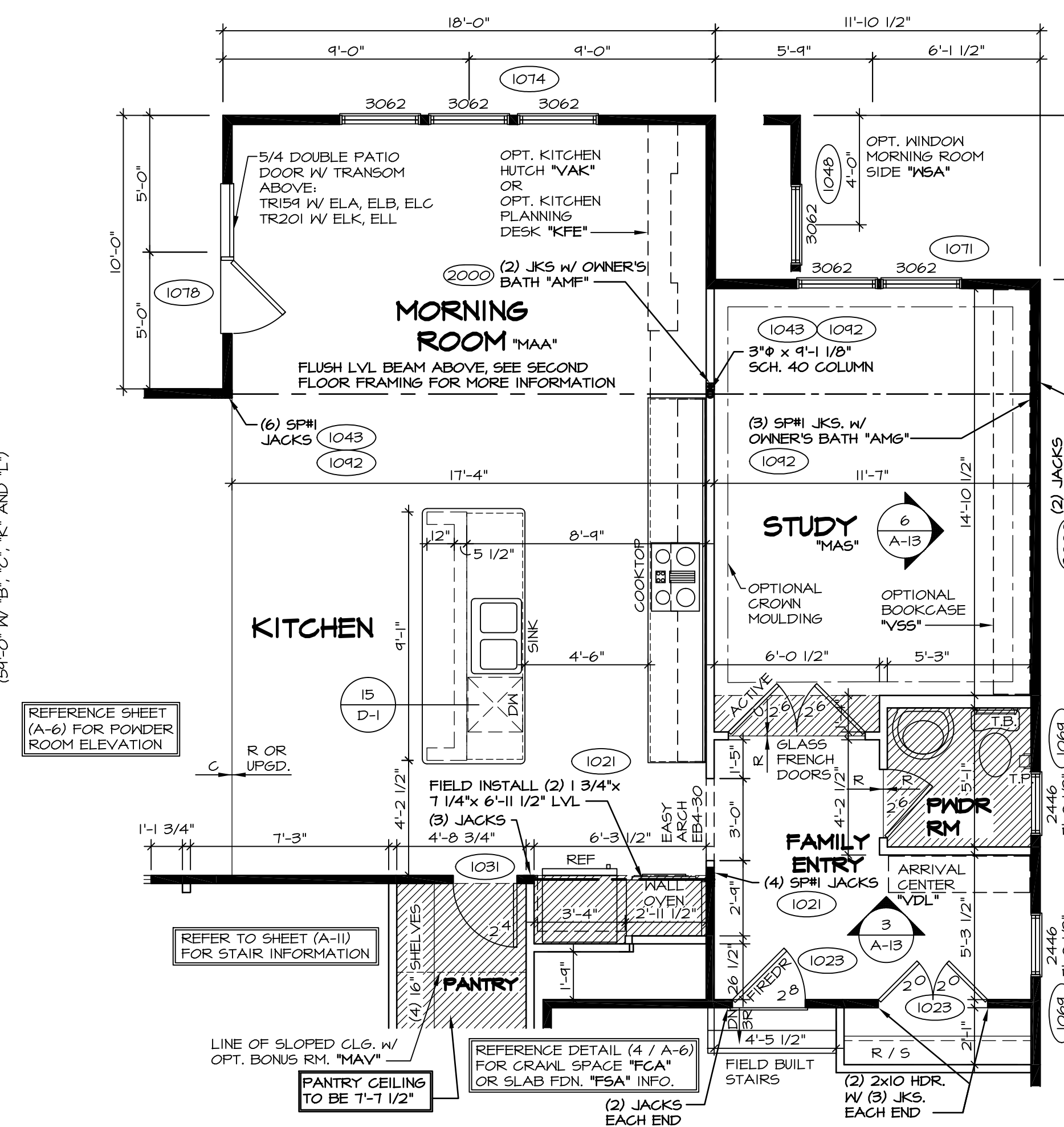

3 FIRST FLOOR PLAN PARTIAL
 A-6b SCALE: 1/4" = 1'-0" OPT. MORNING ROOM "MAA" WITH OPT. 4'-0" STUDY EXTENSION "EDX"

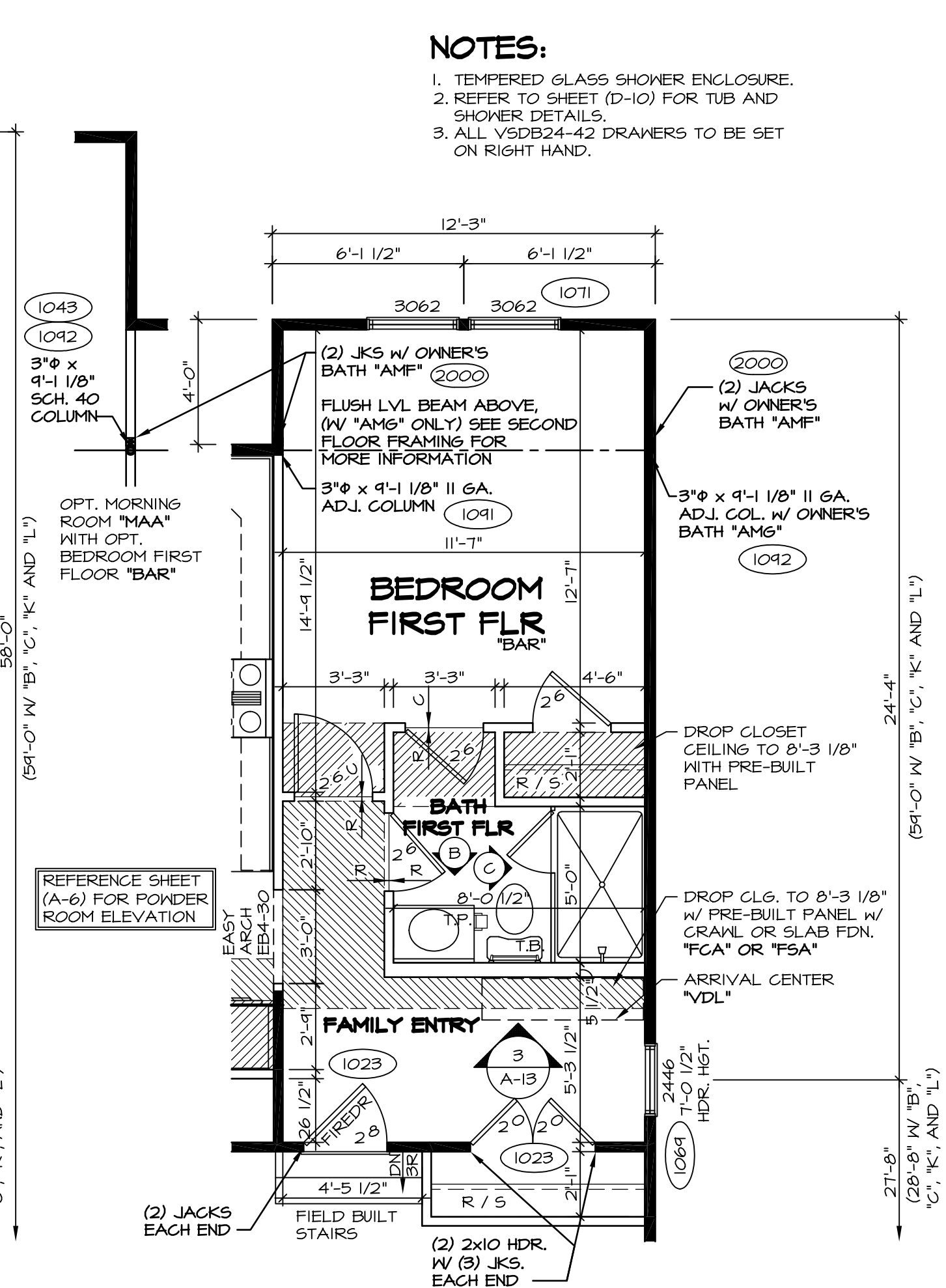

4 FIRST FLOOR PLAN PARTIAL
 A-6b SCALE: 1/4" = 1'-0" OPT. BEDROOM FIRST FLOOR "BAR"

NOTES:
 1. TEMPERED GLASS SHOWER ENCLOSURE.
 2. REFER TO SHEET (D-10) FOR TUB AND SHOWER DETAILS.
 3. ALL V50B24-42 DRAWERS TO BE SET ON RIGHT HAND.

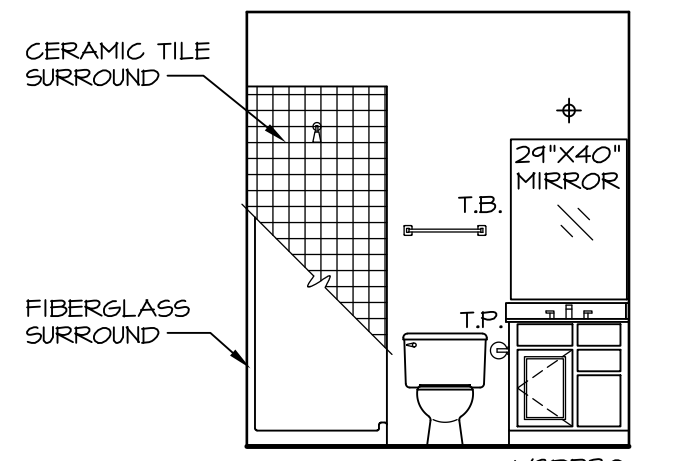

FIRST FLOOR BATH
 A-6b SCALE: 1/4" = 1'-0"

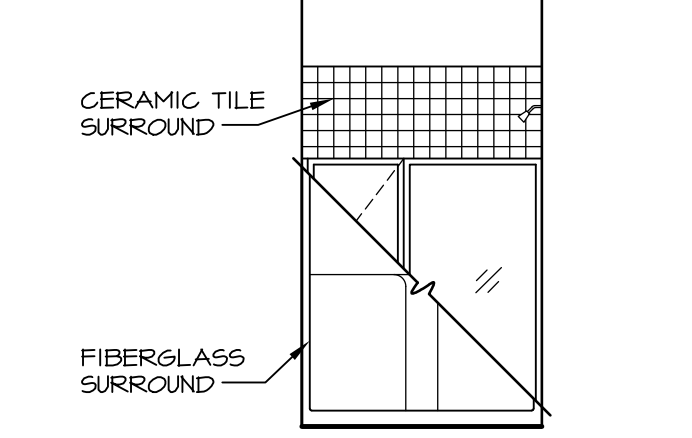

FIRST FLOOR BATH
 A-6b SCALE: 1/4" = 1'-0"

NOTES:
 BEARING WALL
 NON BEARING WALL
 ENGINEERING PAGE NUMBER

- ALL HEADERS ARE (2) 2x6 W/ 2x4 WALLS OR (3) 2x6 W/ 2x6 WALLS, UNLESS OTHERWISE NOTED.
- ALL HEADERS TO HAVE (1) 2x4 OR 2x6 JACK EACH END, UNLESS OTHERWISE NOTED.
- ALL EXTERIOR WALLS TO BE 6" AND ALL INTERIOR WALLS TO BE 3 1/2", UNLESS OTHERWISE NOTED.
- HATCHED AREAS INDICATE DROPPED CEILING.
- SEE "BRACED WALL PANEL DETAIL SHEET" FOR SPECIAL WALL FRAMING LOCATIONS AND HEADER SIZES, IF APPLICABLE.
- SEE STANDARD DETAIL SHEET "D-1" FOR TRIM OPTIONS (21 / D-1) AND DETAILS.
- ALL 62 WINDOW HEADERS HAVE 8'-0" 1/2" HEADER HEIGHT UNLESS OTHERWISE NOTED.

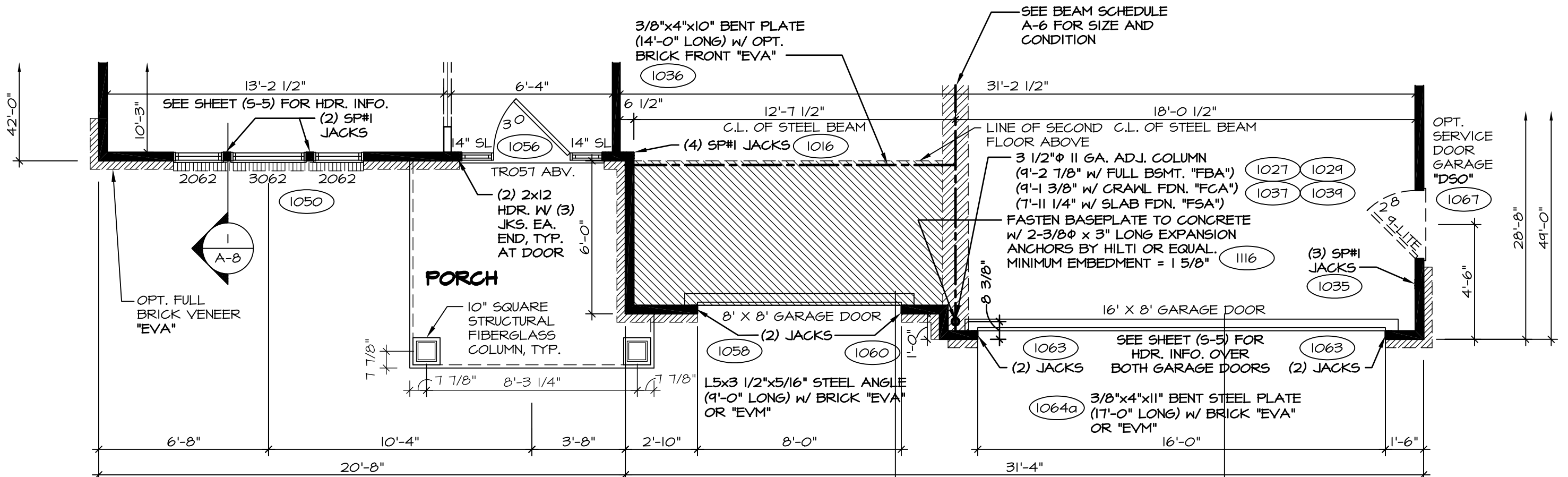

ELEVATION "B"
 "ELB"

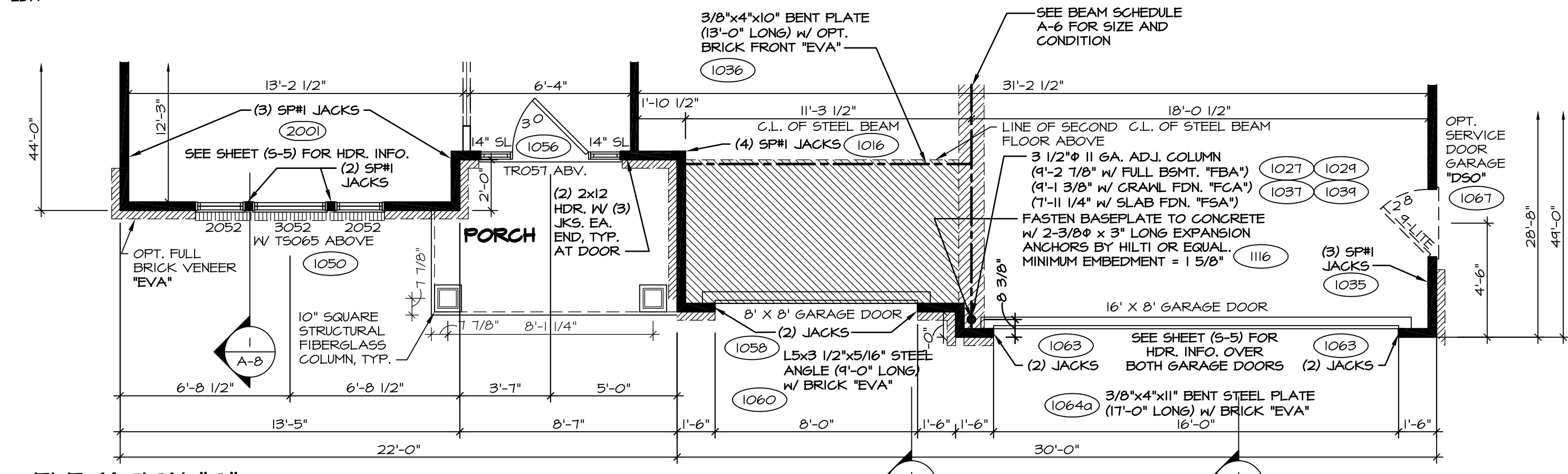

ELEVATION "C"
 "ELC"

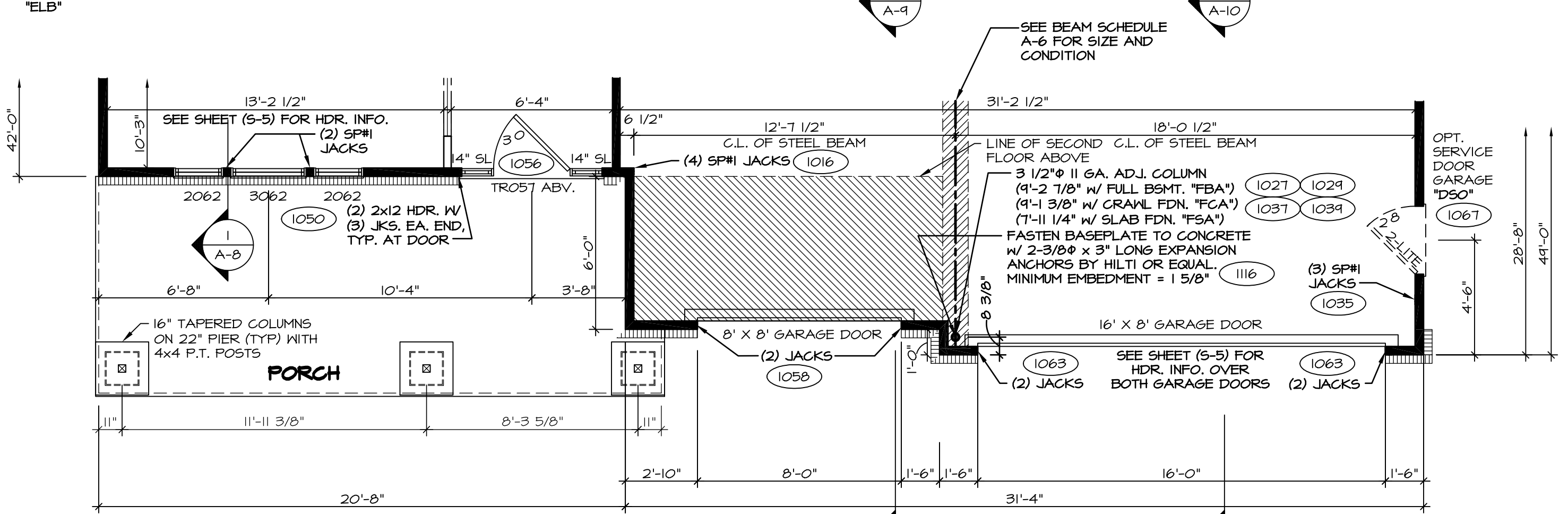

ELEVATION "K"
 "ELK"

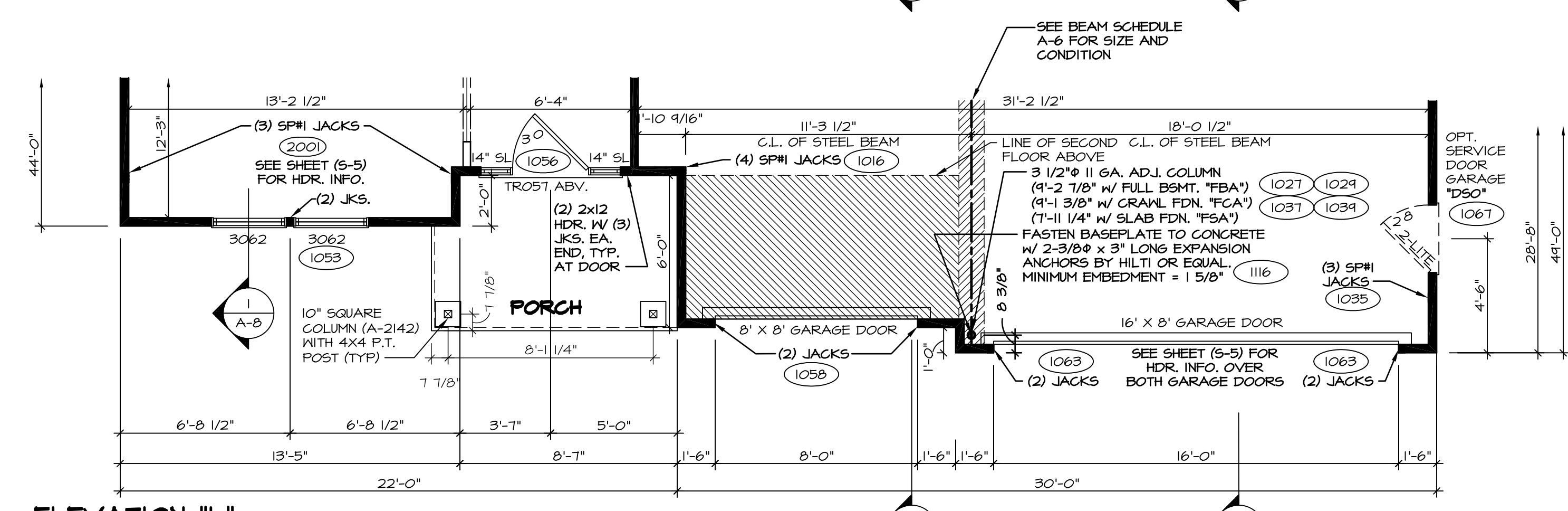

ELEVATION "L"
 "ELL"

FIRST FLOOR PLAN PARTIALS
 A-6b SCALE: 1/4" = 1'-0"

| REV. NO. | DATE | REMARKS |
|----------|----------|--|
| 10 | 7/27/15 | SKM - SHIFTED WALL BEHIND OVEN 2" FOR BULKHEAD PAR 34208 |
| 11 | 11/16/15 | D.L.R. - ADDED STEEL COLUMN BASE PLATE CONNECTION NOTE (B6271) |
| 12 | 6/15/16 | 595 - PAR #9447 - ADDED BULKHEAD AND DROPPED CEILING FOR HOOD VENT |
| 13 | 11/22/16 | 365 - REVISED BENT PLATE LENGTH (PAR #42592) |
| 14 | 10/24/14 | CL5 - ADDED THE MORD EAST ARCH (PAR ID 209340) |
| 15 | 12/29/14 | DRH - CREATED VERSION 02 |
| 16 | 2/17/15 | RLK - A-101 REVISIONS |
| 17 | 1/18/15 | J.L.R. - DELETED (2) PANELS TO BOX IN COLUMN AT FRONT OF GARAGE (PAR #35764) |
| 18 | 1/16/15 | DRS - SHOWER DOOR PROJECT 112 |

NVR, Inc., owner, expressly reserves its common law copyright and other property rights in these plans. These plans are not to be used, copied, reproduced, or otherwise disseminated without the express written consent of NVR, Inc.

NVR
 NVR, Inc. Services
 Architects
 21 Bay Court, Suite A
 Frederick, MD 21702

| | |
|---------------|---|
| SHEET NO. | 01.500 |
| MODEL | OLSEN |
| DRAWING TITLE | FIRST FLOOR PLAN RIDER |
| VERSION | 02 |
| DRAWN BY | BEB |
| DATE | 10/1/2013 |
| OPTION | ELB, ELK, ELL |
| DESCRIPTION | OPTIONAL MORNING ROOM OPTIONAL BEDROOM FIRST FLOOR |
| SHEET NO. | 28 |

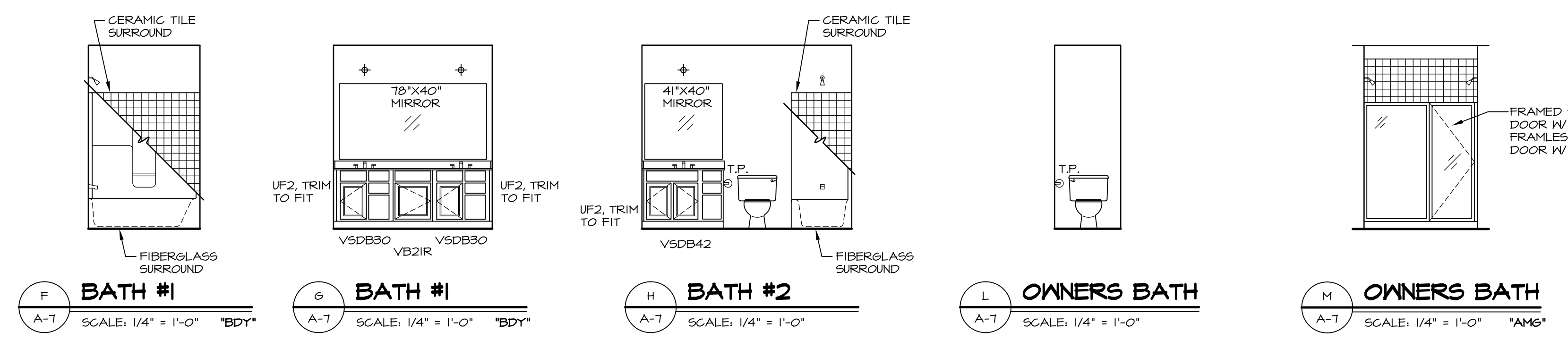

F BATH #1 SCALE: 1/4" = 1'-0" *BDY*
G BATH #1 SCALE: 1/4" = 1'-0" *BDY*
H BATH #2 SCALE: 1/4" = 1'-0"
L OWNERS BATH SCALE: 1/4" = 1'-0"
M OWNERS BATH SCALE: 1/4" = 1'-0" *AM6*

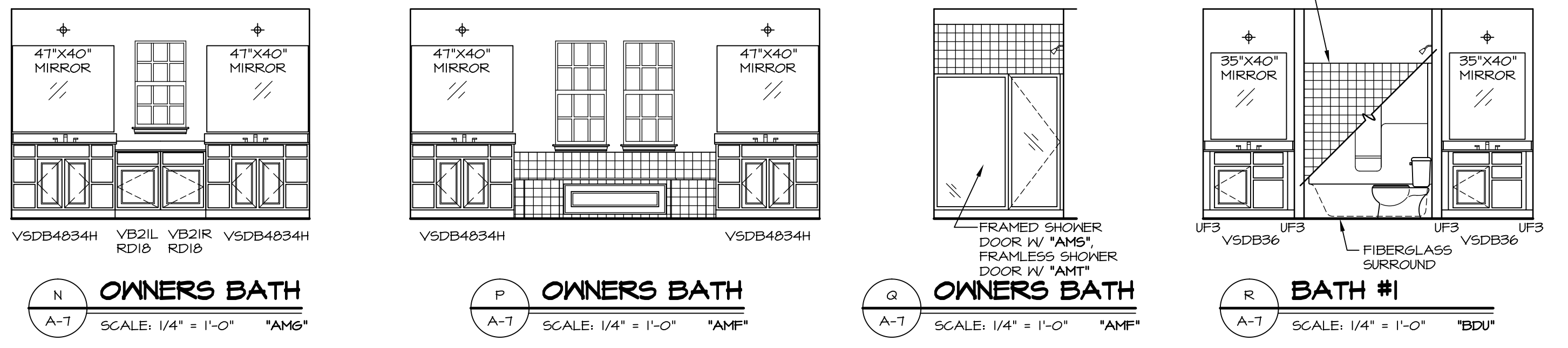

N OWNERS BATH SCALE: 1/4" = 1'-0" *AM6*
P OWNERS BATH SCALE: 1/4" = 1'-0" *AM6*
Q OWNERS BATH SCALE: 1/4" = 1'-0" *AM6*
R BATH #1 SCALE: 1/4" = 1'-0" *BDY*

NOTES:

- TEMPERED GLASS SHOWER ENCLOSURE.
- TUB ACCESS PANELS PROVIDED AS NEEDED, ALL MATERIALS BY DIVISION.
- REFER TO SHEET (D-10) FOR TUB AND SHOWER DETAILS.
- ALL VSD824-42 DRAINERS TO BE SET ON RIGHT HAND.
- WINDOW GRILL PATTERNS SHOWN MAY VARY PER ELEVATION.

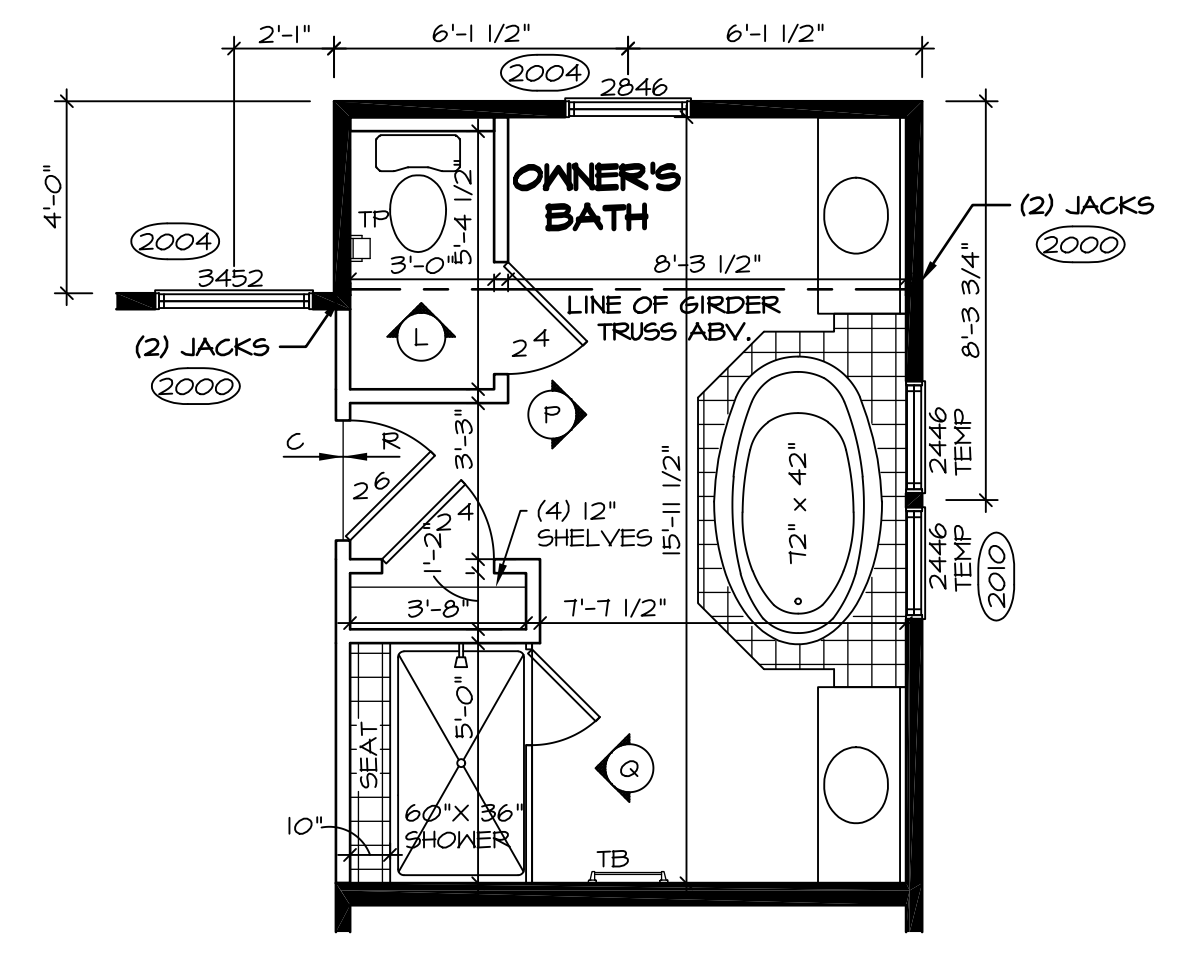

3 SECOND FLOOR PLAN SCALE: 1/4" = 1'-0" UPGRADED OWNERS BATH "AM6" (ONLY AVAILABLE WITH 4' STUDY EXT. "EDY" OR OPT. BEDROOM FIRST FLOOR "BAR")

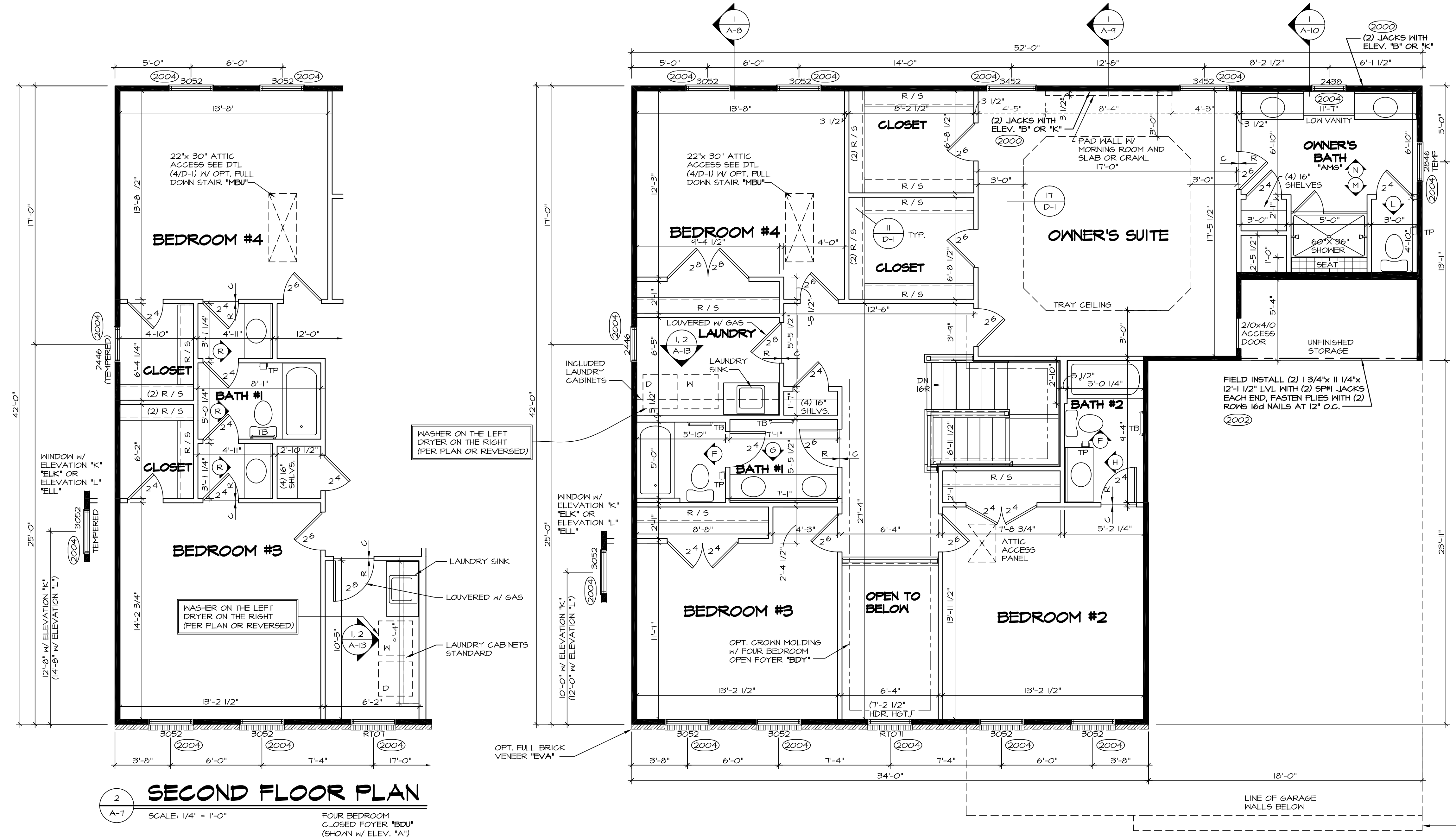

2 SECOND FLOOR PLAN SCALE: 1/4" = 1'-0" FOUR BEDROOM CLOSED Foyer "BDY" (SHOWN W/ ELEV. "A")

1 SECOND FLOOR PLAN SCALE: 1/4" = 1'-0" FOUR BEDROOM OPEN Foyer "BDY"

NOTES:

- BEARING WALL
 - NON BEARING WALL
 - ENGINEERING PAGE NUMBER
 - INDICATES BEARING FROM POINT-LOAD ABOVE
- ALL HEADERS ARE (2) 2x6 w/ 2x4 WALLS OR (3) 2x6 w/ 2x6 WALLS, UNLESS OTHERWISE NOTED.
 - ALL HEADERS TO HAVE (1) 2x4 OR 2x6 JACK EACH END, UNLESS OTHERWISE NOTED.
 - ALL EXTERIOR WALLS TO BE 4" AND ALL INTERIOR WALLS TO BE 3 1/2", UNLESS OTHERWISE NOTED.
 - HATCHED AREAS INDICATE DROPPED CEILING.
 - SEE "BRACED WALL PANEL DETAIL SHEET" FOR SPECIAL WALL FRAMING LOCATIONS AND HEADER SIZES, IF APPLICABLE.
 - SEE STANDARD DETAIL SHEET D-1 FOR TRIM OPTIONS (21 / D-1) AND DETAILS.

| REV. NO. | DATE | REMARKS |
|----------|----------|---|
| 1 | 6/1/16 | CLS - REVISED THE LAUNDRY SINK TO BE SHOWN AS STANDARD (PAR #3641) |
| 2 | 6/2/16 | JAB - MOVED CLOSED Foyer LAUNDRY RM DOOR 1-1/2" FOR I.P. TRIM (PAR #3839) |
| 3 | 6/2/16 | J65 - ADDED PAD WALL TO OWNERS BEDROOM W/ HAA/FA/CA (PAR #4280) |
| 4 | 6/15/16 | S85 - PAR #10000 - REVISED LAUNDRY ROOM HALL TO 2'6" W/ BDU |
| 5 | 6/17/16 | RLK - ADIT REVISIONS |
| 6 | 6/30/16 | JLR - REVISED BATH ELEV. "R" FROM 42" VANITIES TO 36" (PAR #39610) |
| 7 | 7/16/16 | DRA - SHOWER DOOR PROJECT I12 |
| 8 | 11/20/15 | J65 - REVISED TRIM NOTE AT OPEN Foyer (PAR #3644) |
| 9 | 5/11/16 | S85 - REVISED BEDROOMS #2 & #3 DOOR TO FIT TRIM (PAR #3412) |

NVR, Inc., owner, expressly reserves its common law copyright and other property rights in these plans. These plans are not to be copied, reproduced, or transmitted in any form or by any means, nor are they to be assigned to any third party, without first obtaining the expressed written consent of NVR, Inc.

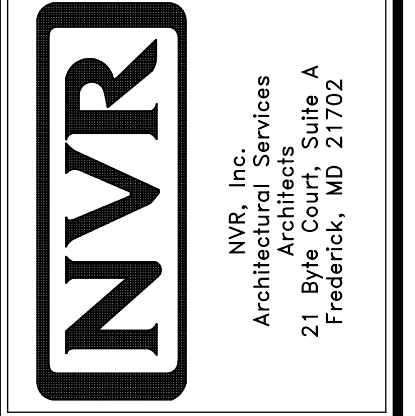

| MODEL | OPTION DESCRIPTION |
|-------|--------------------|
| OLSEN | OPTION |
| A-7 | 29 |

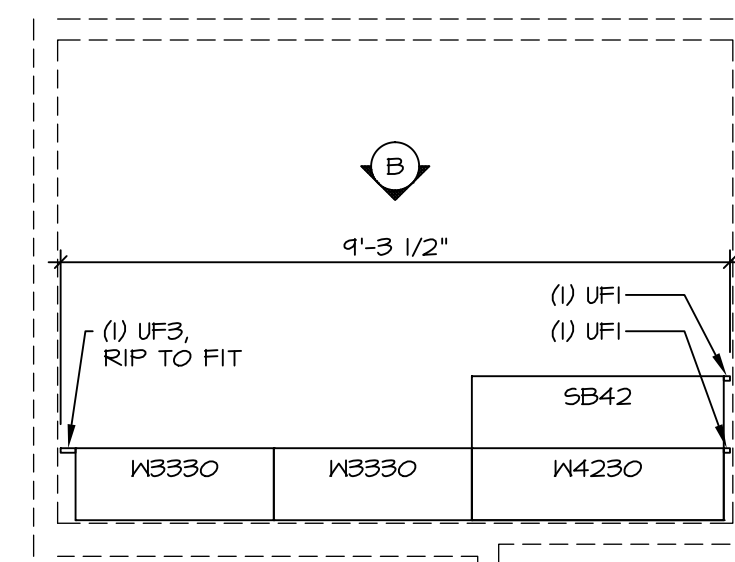

CABINET PLAN / KC - 4157

1
A-13
SCALE: 3/8" = 1'-0"

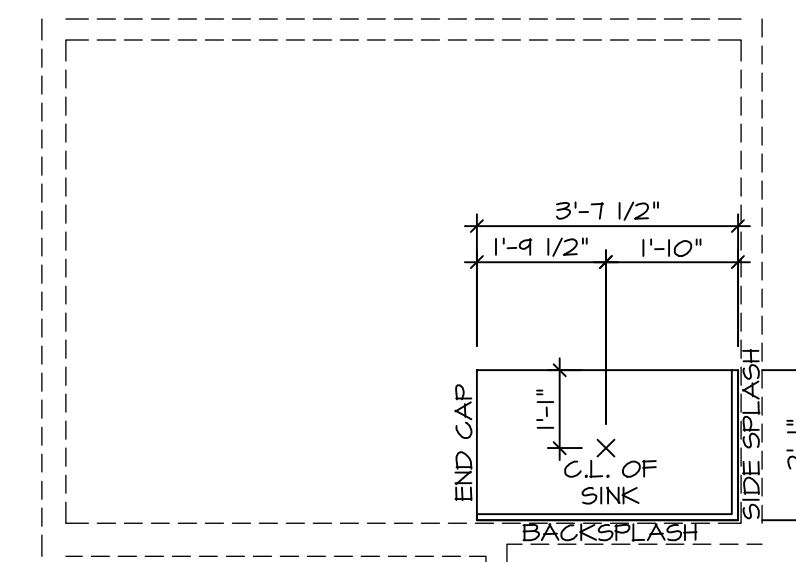

COUNTERTOP PLAN / KT - 4157

2
A-13
SCALE: 3/8" = 1'-0"

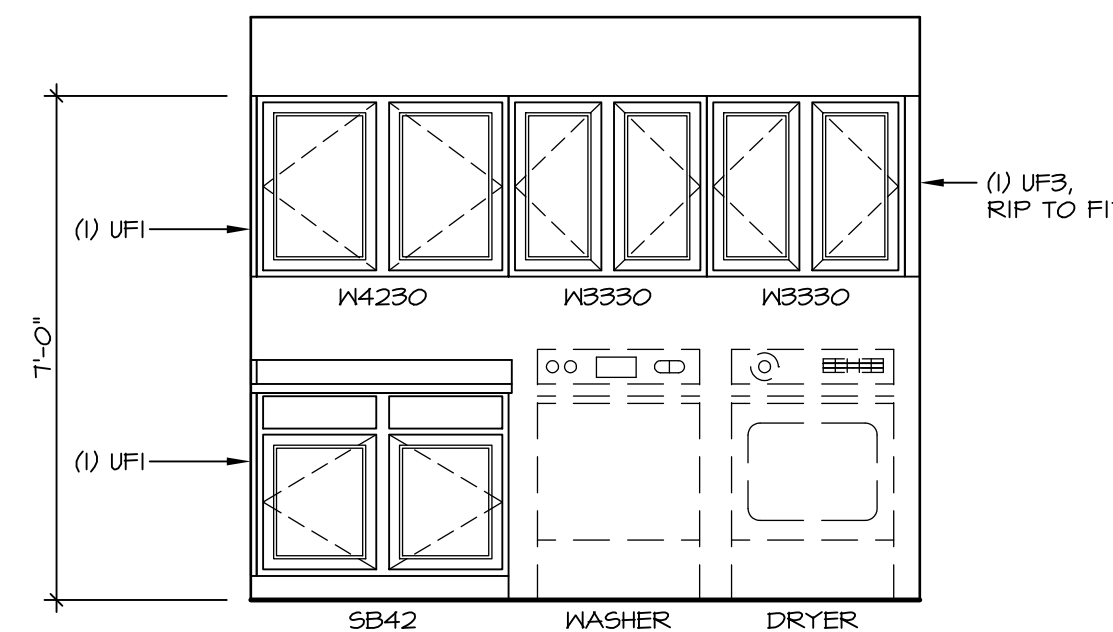

ELEVATION "B"

3
A-13
SCALE: 3/8" = 1'-0"

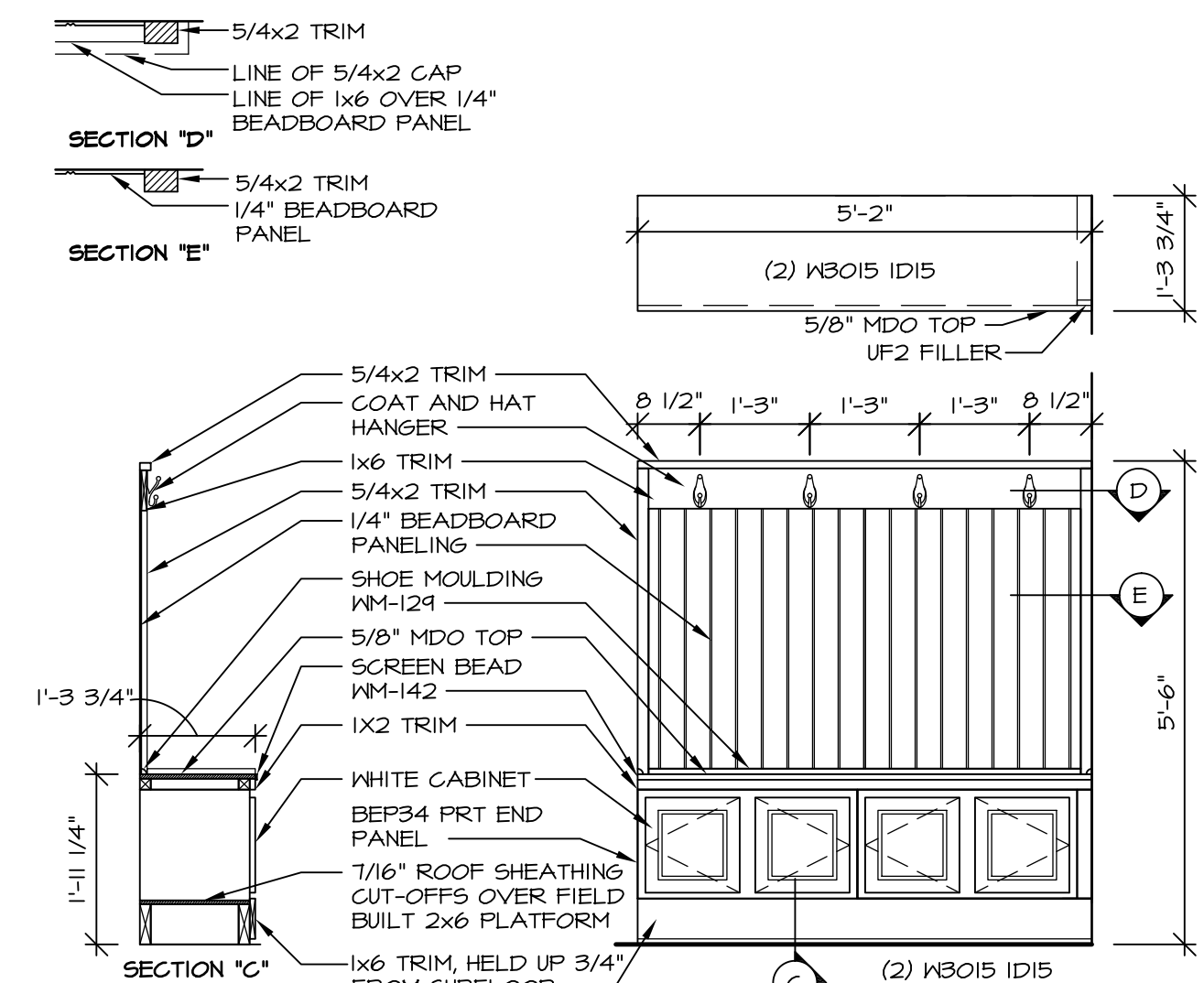

ARRIVAL CENTER DETAIL

3
A-13
SCALE: 1/2" = 1'-0" ARRIVAL CENTER "VDL"

NOTE:
ALL DIMENSIONS ARE
FINISHED DIMENSIONS,
UNLESS OTHERWISE NOTED

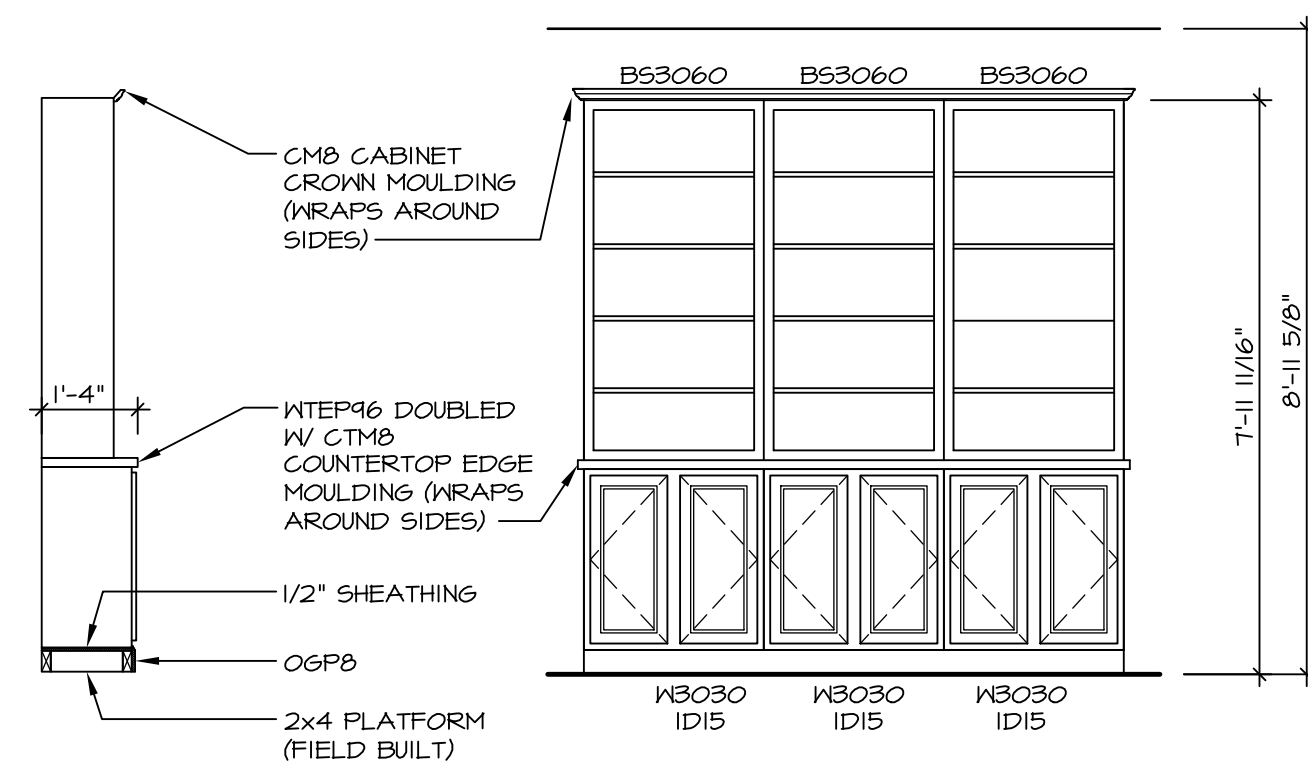
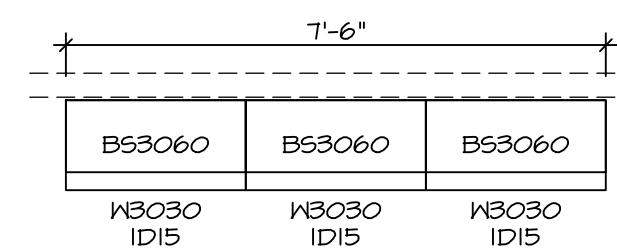

CABINET PLAN / KC - 4158

4
A-13
SCALE: 3/8" = 1'-0"

BOOKCASE LIBRARY "V51"

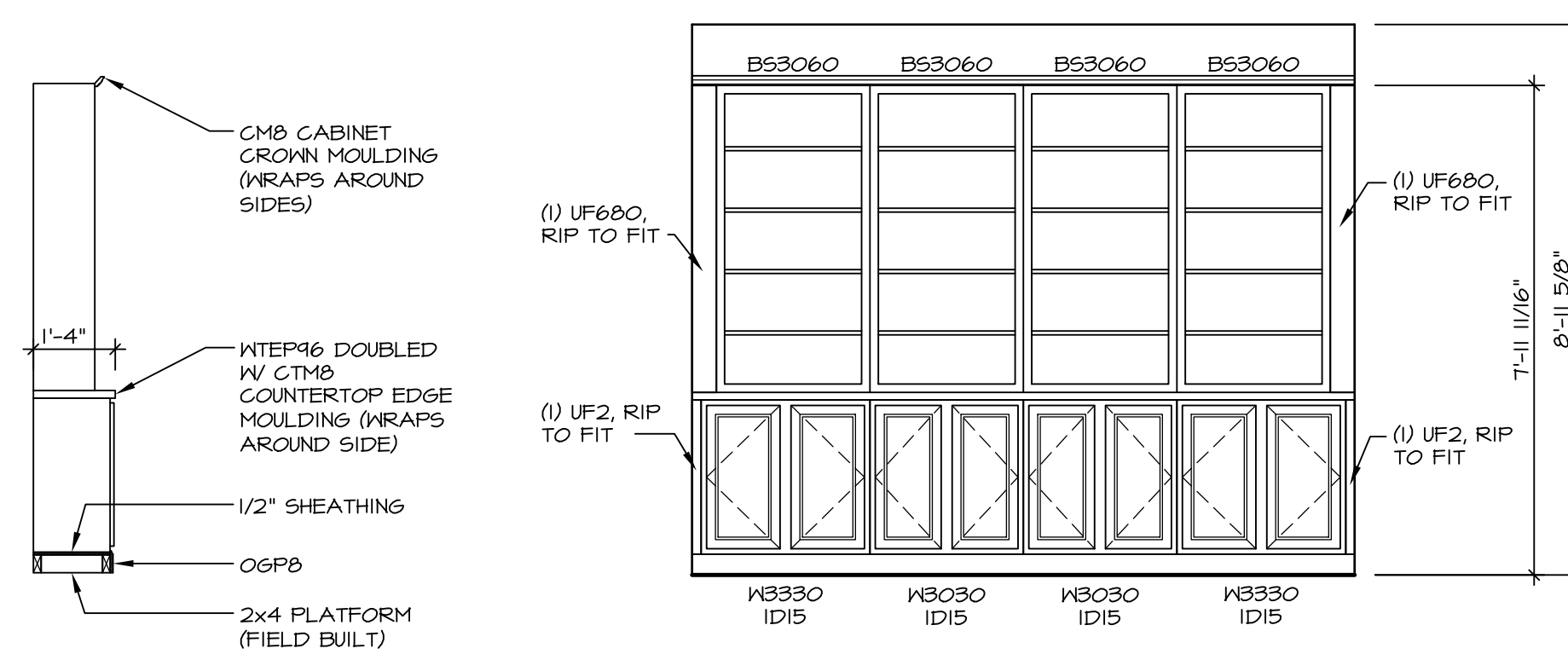
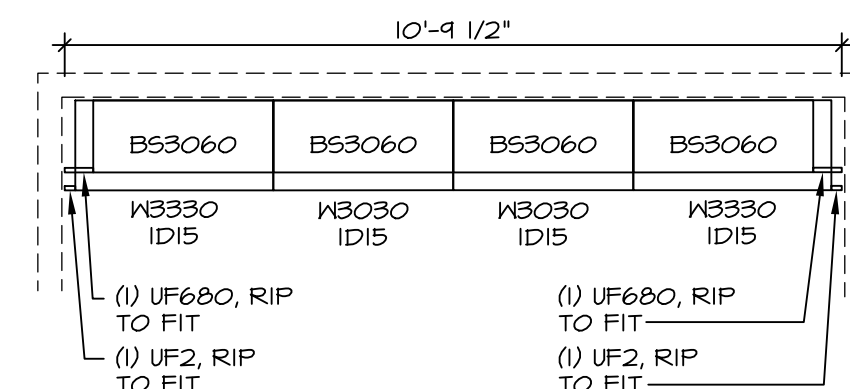

CABINET PLAN / KC - 4159

5
A-13
SCALE: 3/8" = 1'-0"

BOOKCASE STUDY "V55"

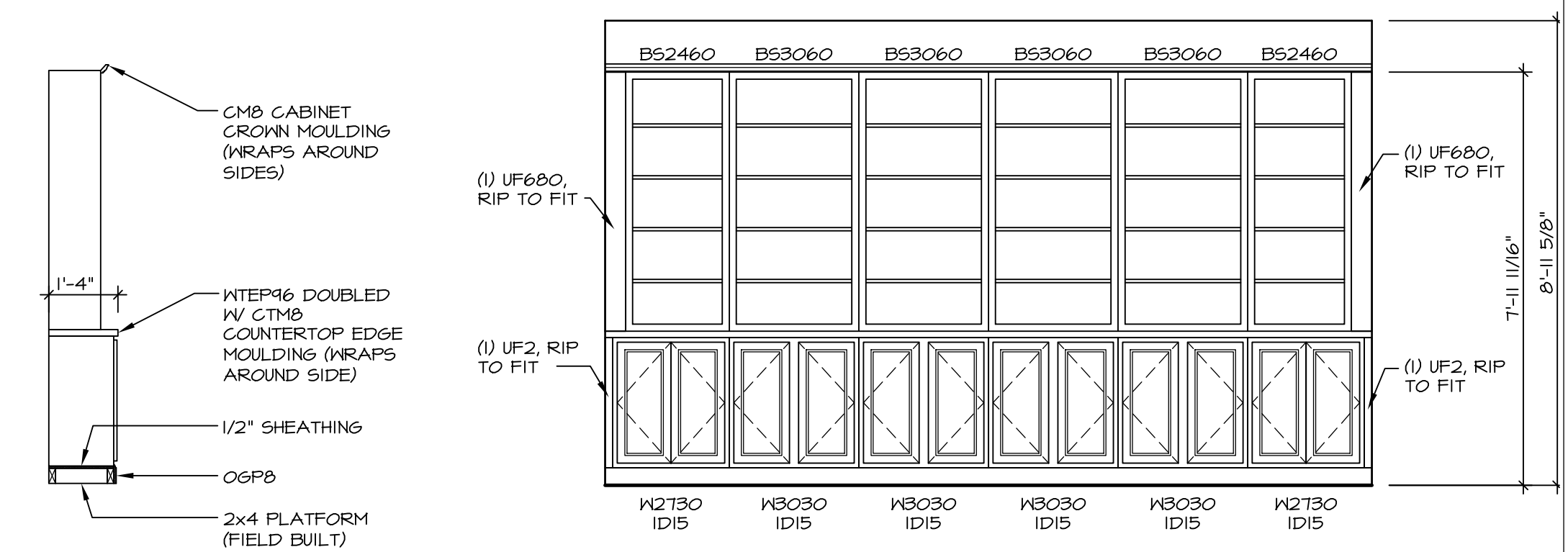
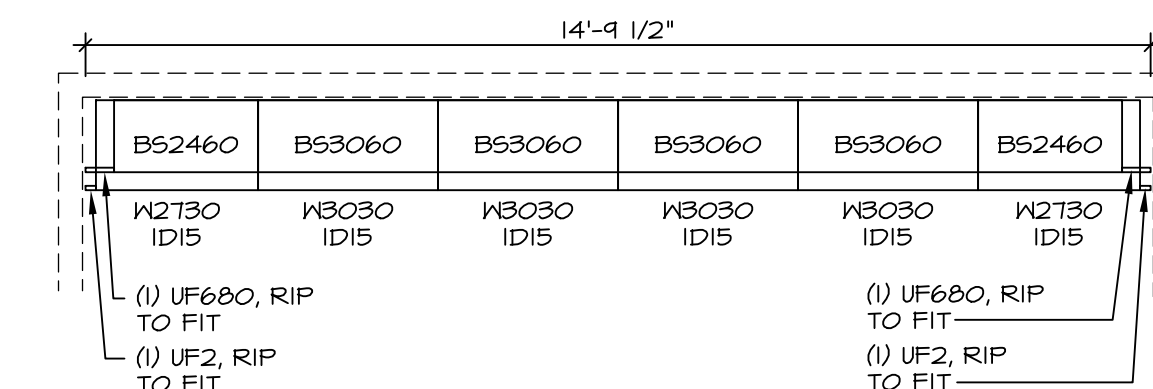

CABINET PLAN / KC - 4160

6
A-13
SCALE: 3/8" = 1'-0"

BOOKCASE STUDY "V56"
W/ 4'-0" EXTENSION TO STUDY "EDX"

| REV. NO. | DATE | REMARKS |
|----------|----------|--|
| 1 | 2/25/14 | DSK - CREATED VERSION 01 |
| 2 | 7/14/14 | ALH - REVISED ARRIVAL CENTER (DNR #114) |
| 3 | 12/29/14 | DRH - CREATED VERSION 02 |
| 4 | 6/1/16 | CLS - REVISED THE LAUNDRY SINK TO BE SHOWN AS STANDARD (PAR #3641) |

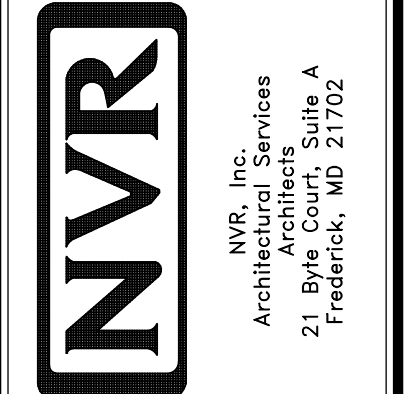

| | | | | | |
|----------------|---|--|----------------|--------|----------|
| SET NO. 01.500 | VERSION 02 | DRAWN BY: DRA | DATE: 10/10/13 | OPTION | V51, V55 |
| MODEL OLSEN | DRAWING TITLE CABINET AND COUNTERTOP LAYOUT | OPTION DESCRIPTION LAUNDRY CABINETS BOOKCASE LIBRARY / BOOKCASE STUDY ARRIVAL CENTER | SHEET NO. A-13 | 38 | |

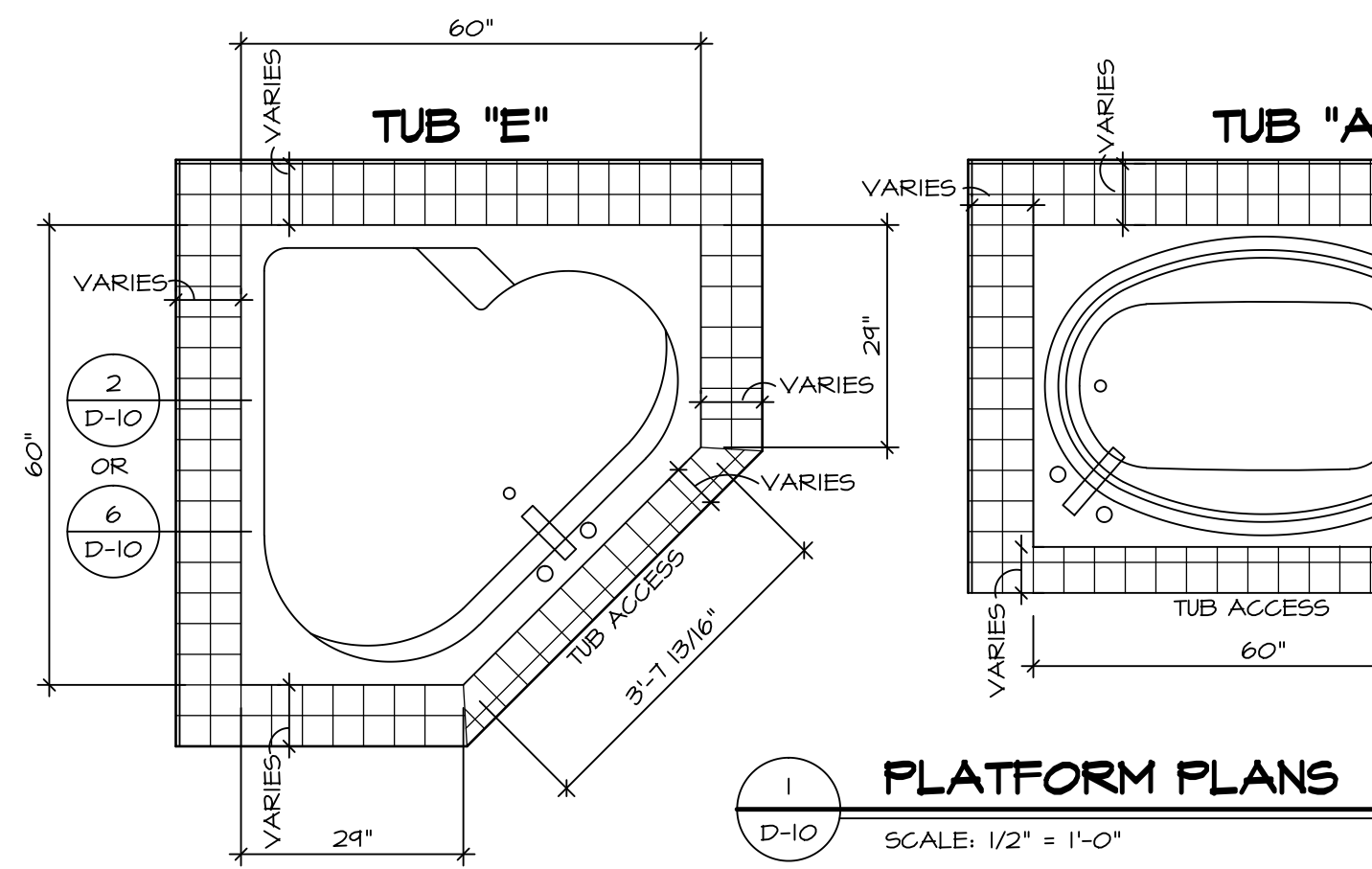

1 PLATFORM PLANS
D-10 SCALE: 1/2" = 1'-0"

| TUB | MANUF. | HEIGHT | WIDTH | LENGTH | TUB DECK PANEL HEIGHT |
|-----|------------------|---------|-------|--------|-----------------------|
| "A" | KOHLER/ STERLING | 18 3/4" | 42" | 60" | 17 1/8" |
| "C" | KOHLER/ STERLING | 18 3/4" | 36" | 60" | 17 1/8" |
| "E" | KOHLER/ STERLING | 19 1/2" | 60" | 60" | 17 7/8" |
| "L" | KOHLER/ STERLING | 18 1/2" | 42" | 72" | 16 7/8" |
| "N" | KOHLER/ STERLING | 18 3/4" | 36" | 72" | 17 1/8" |

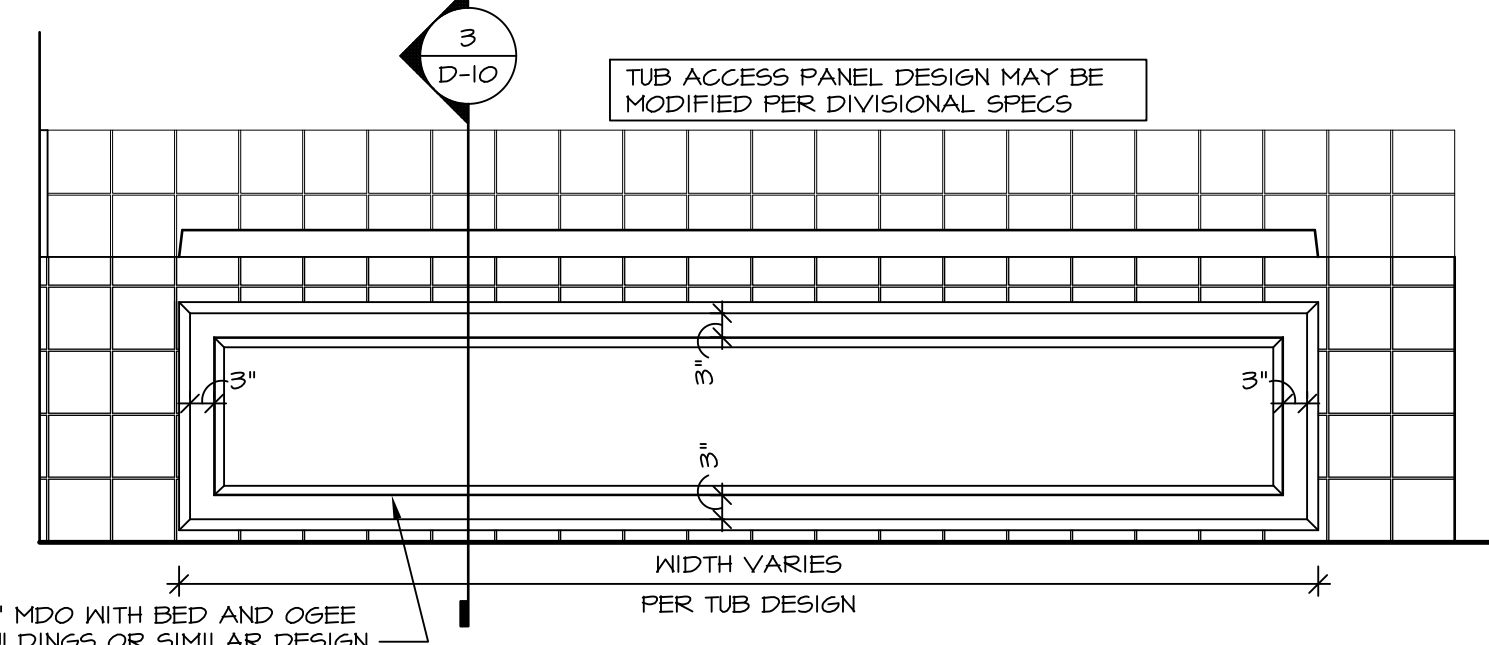

4 ELEVATION
D-10 SCALE: 1/2" = 1'-0"

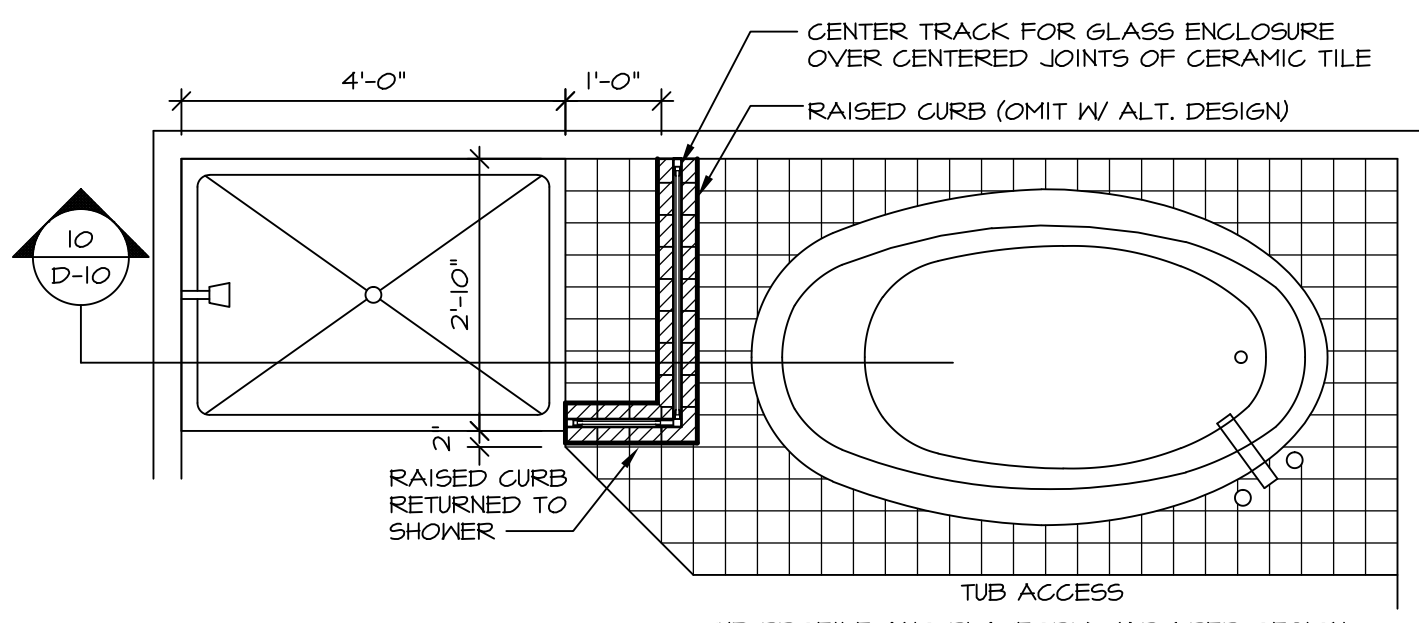

9 SHOWER SEAT PLAN / DETAIL
D-10 SCALE: 1/2" = 1'-0"

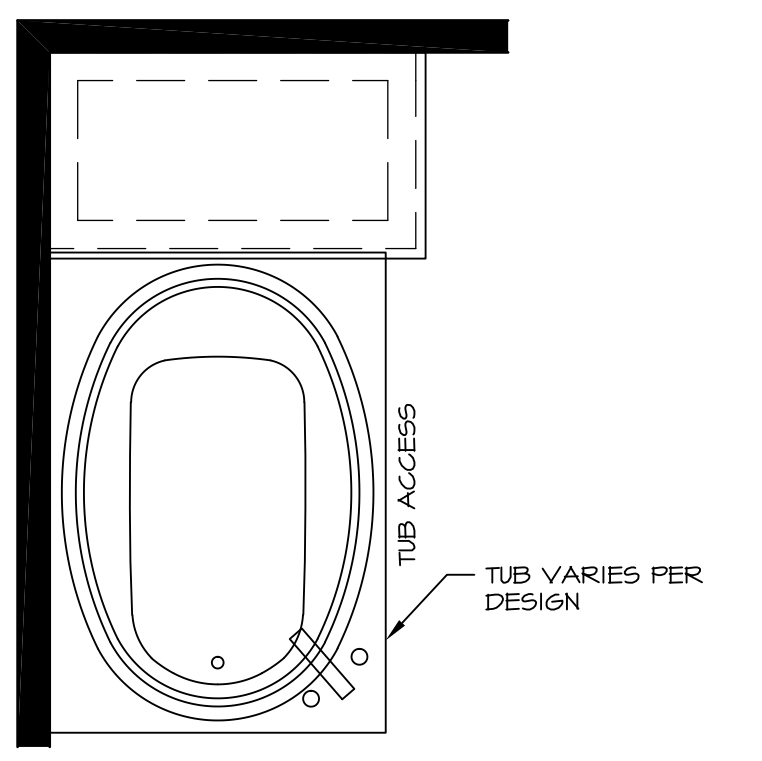

12 BATHROOM LEDGE DETAIL
D-10 SCALE: 1/2" = 1'-0"

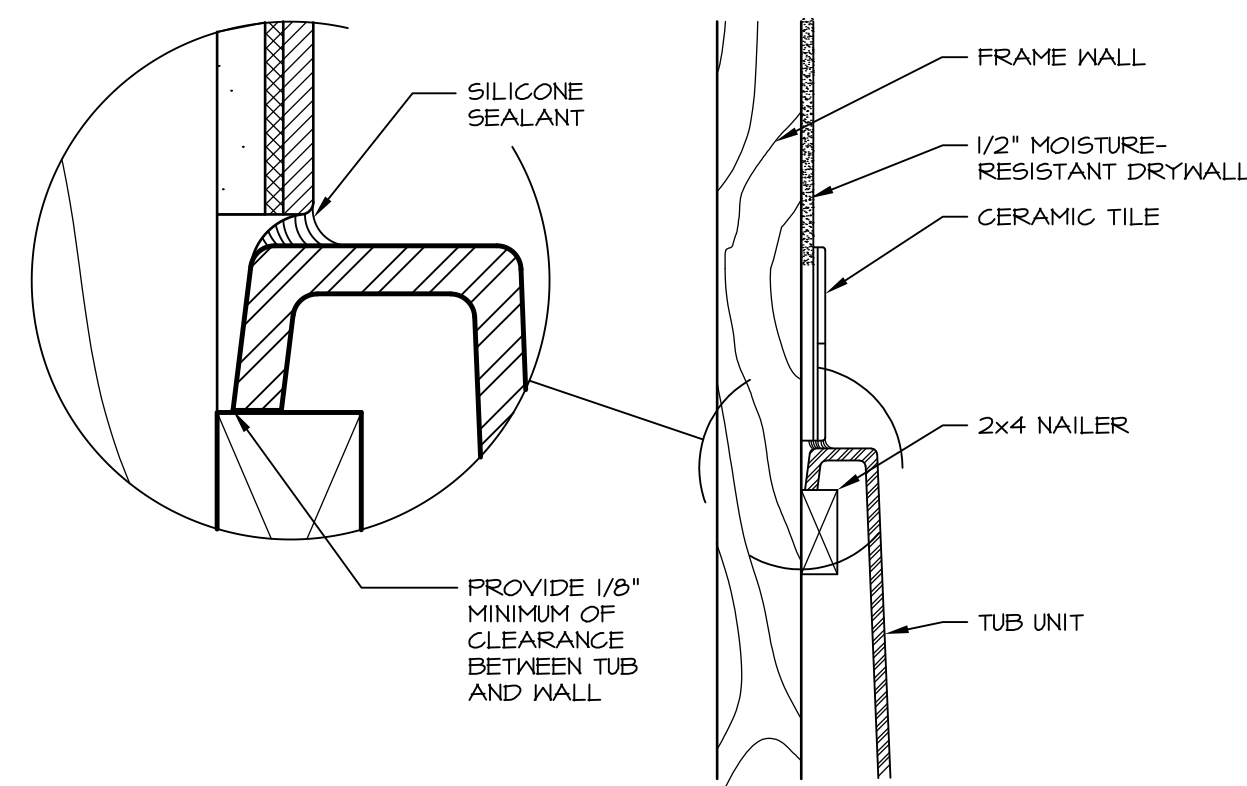
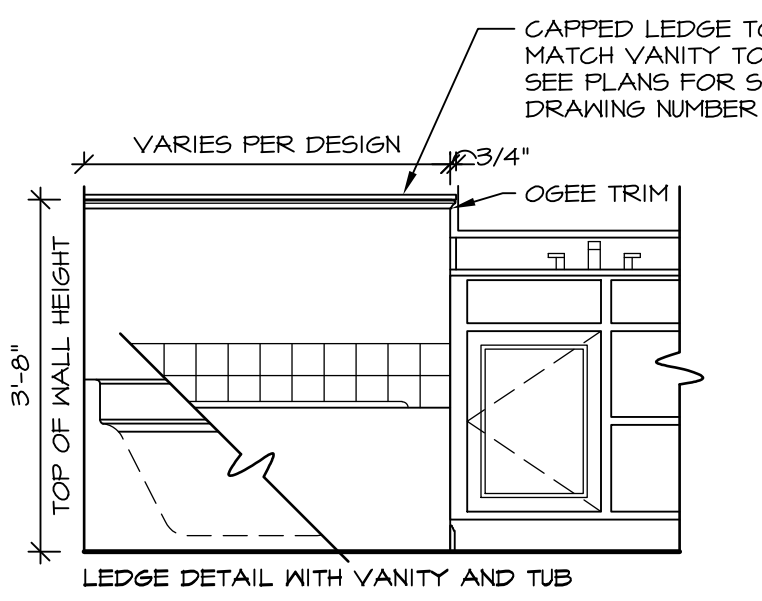
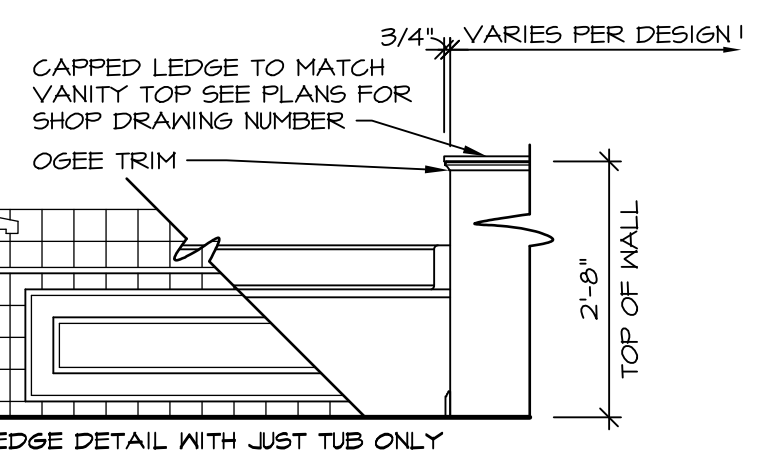

6 SECTION OF TUB TO WALL CONDITION
D-10 SCALE: 1/2" = 1'-0"

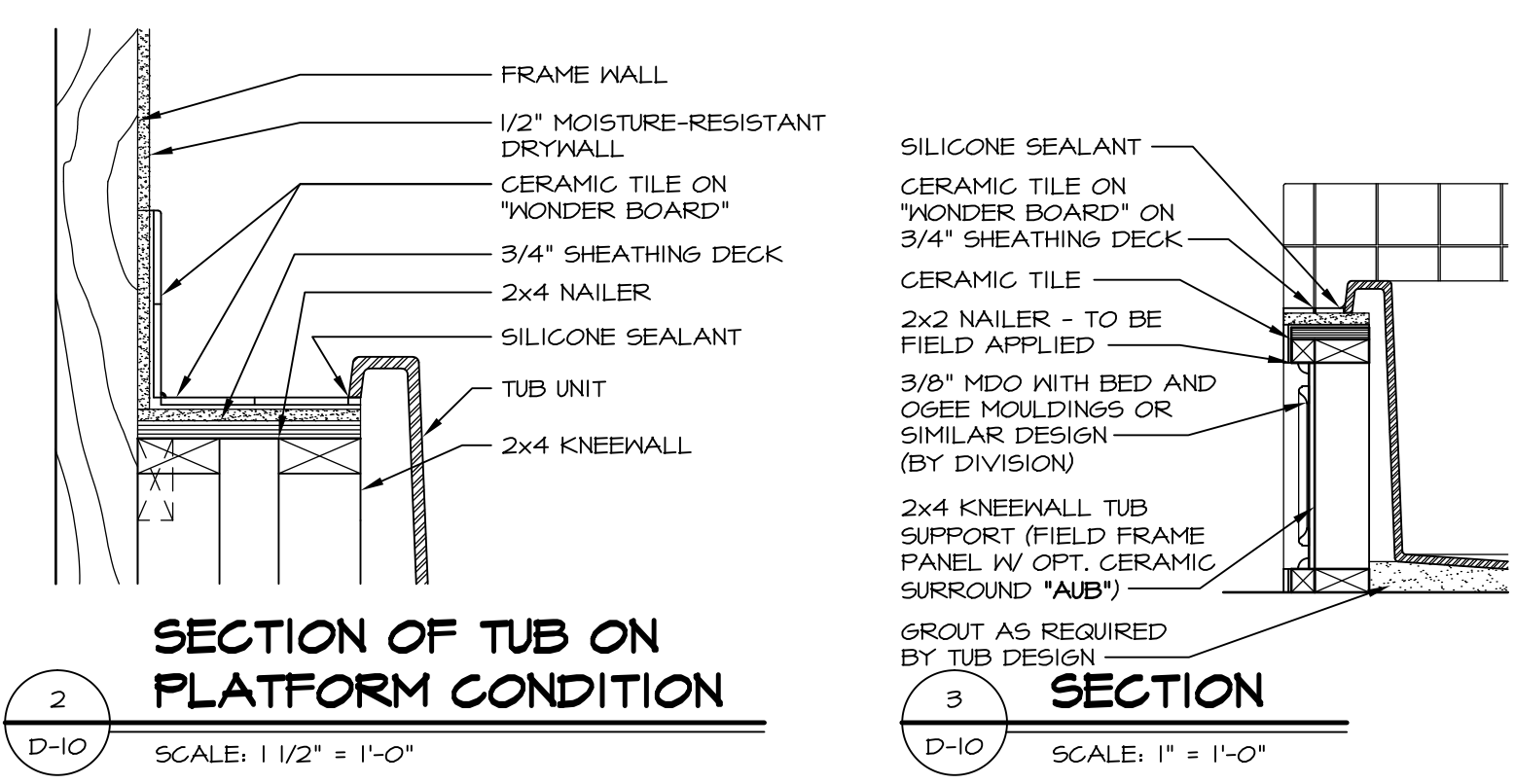

2 SECTION OF TUB ON PLATFORM CONDITION
D-10 SCALE: 1/2" = 1'-0"

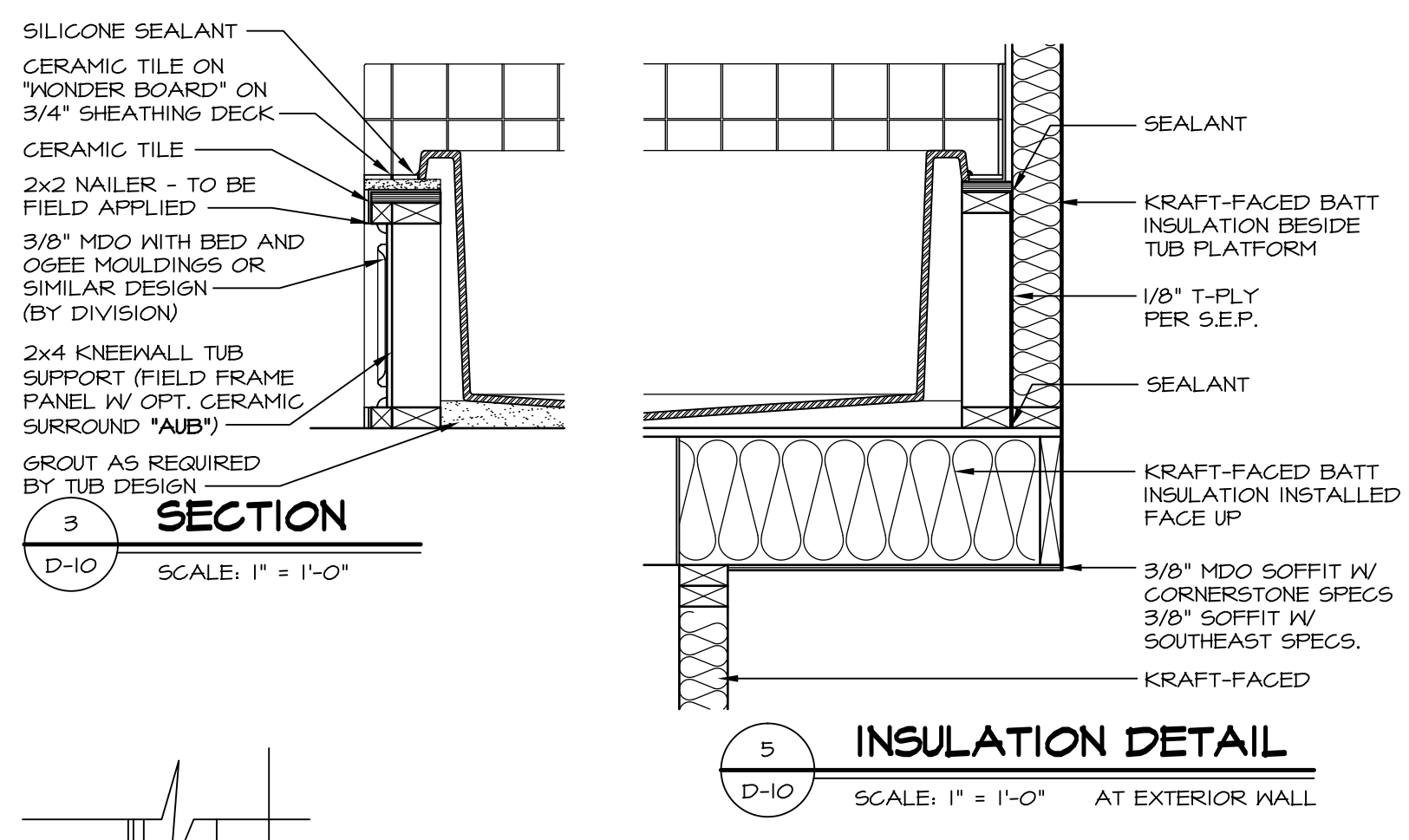

5 INSULATION DETAIL
D-10 SCALE: 1" = 1'-0" AT EXTERIOR WALL

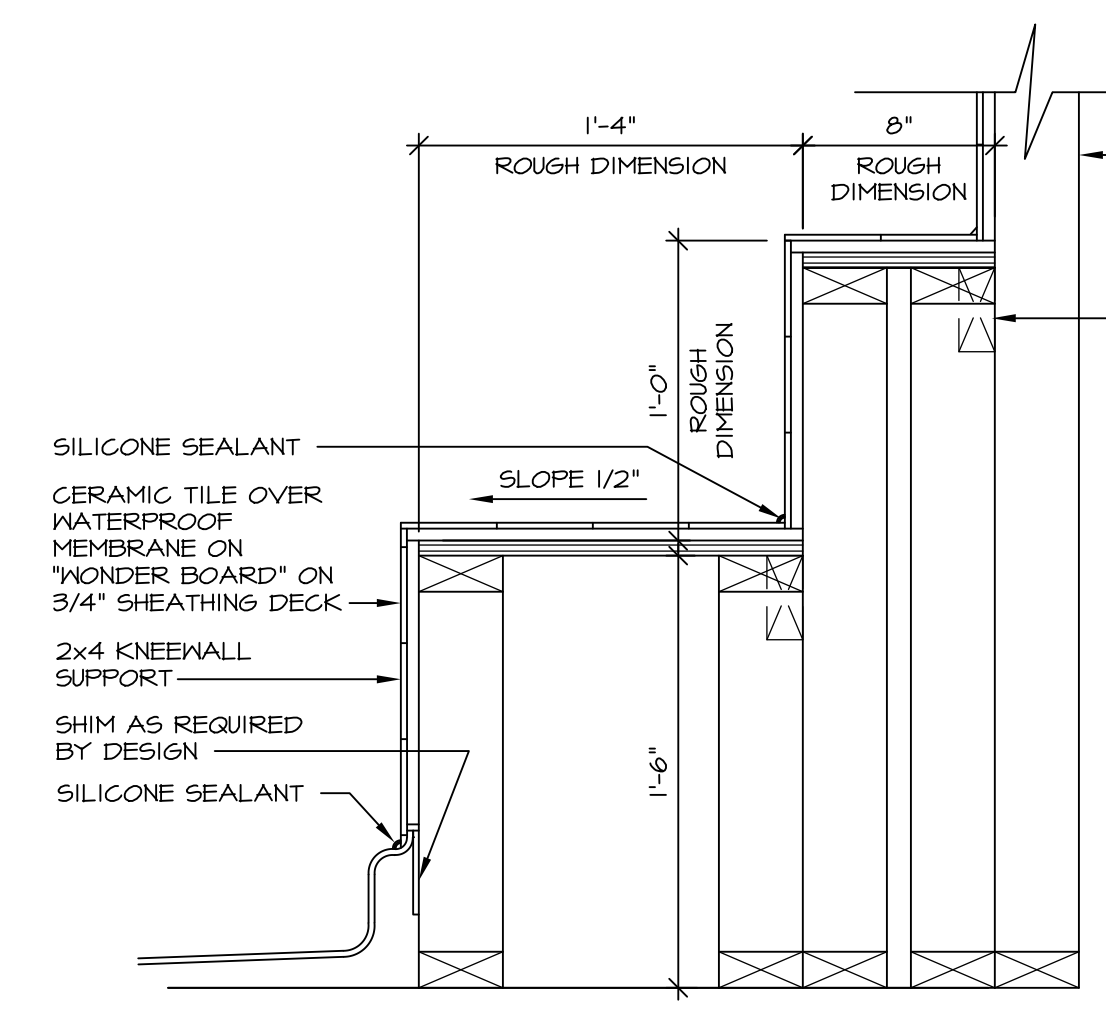

7 SECTION OF SHOWER SEAT AND SHELF
D-10 SCALE: 1/2" = 1'-0"

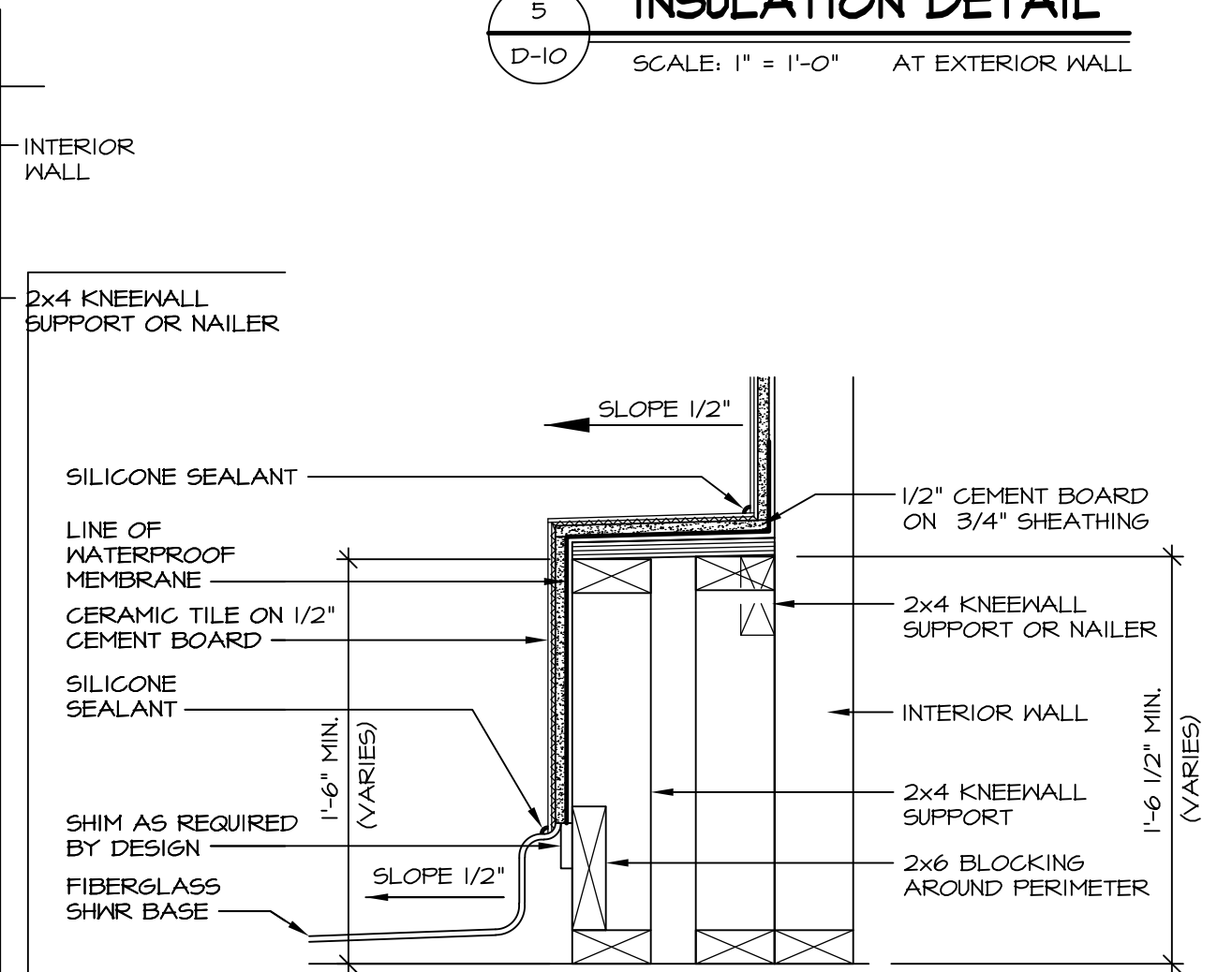

8 SECTION OF SHOWER SEAT
D-10 SCALE: 1/2" = 1'-0" FIBERGLASS SHOWER BASE

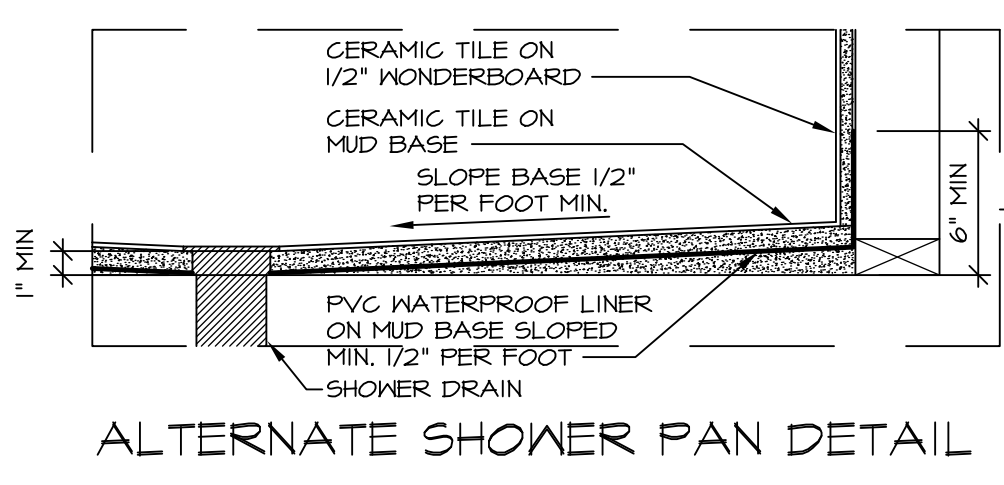

ALTERNATE SHOWER PAN DETAIL

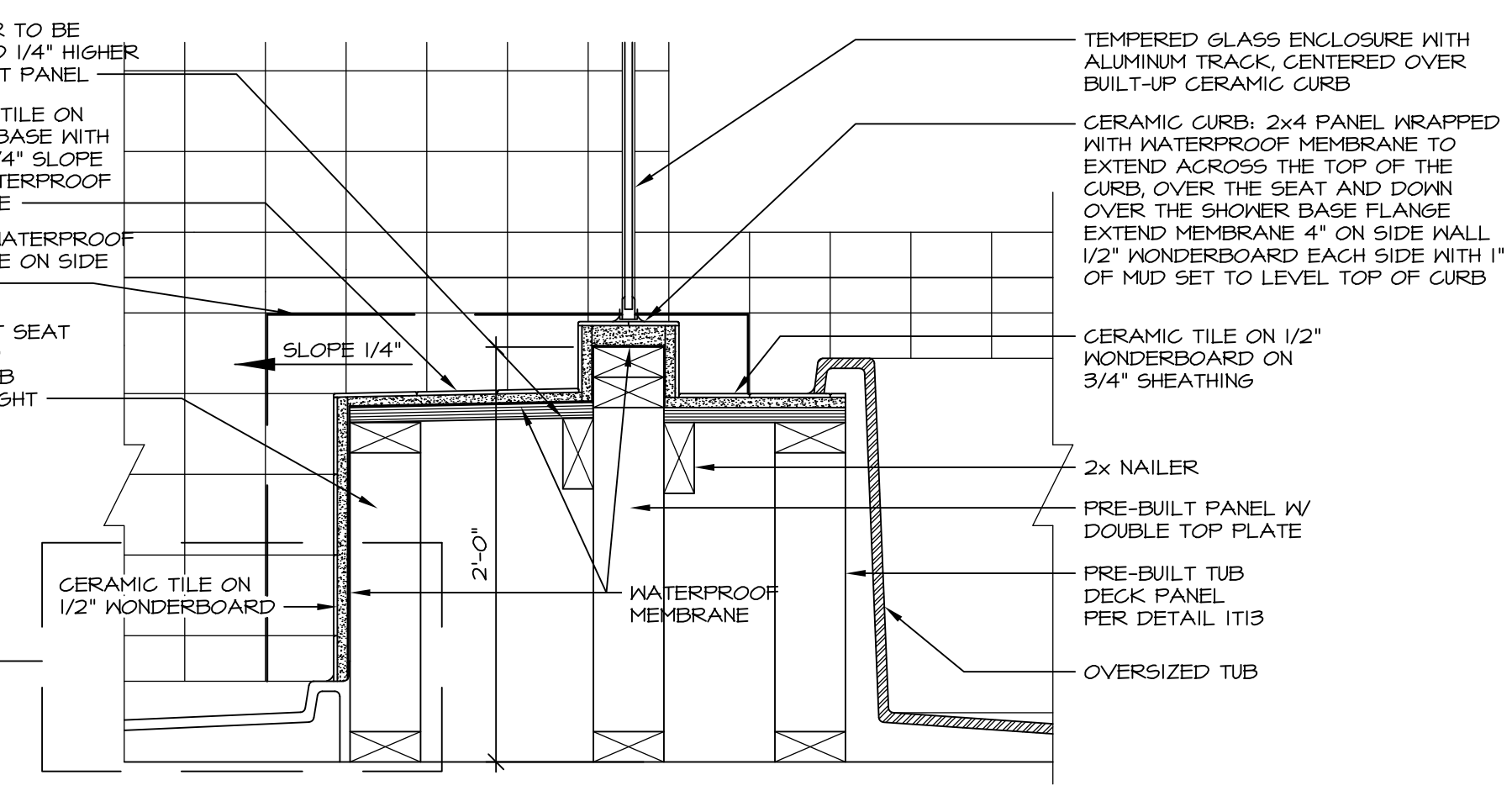

10 SHOWER SEAT SECTION
D-10 SCALE: 1/2" = 1'-0"

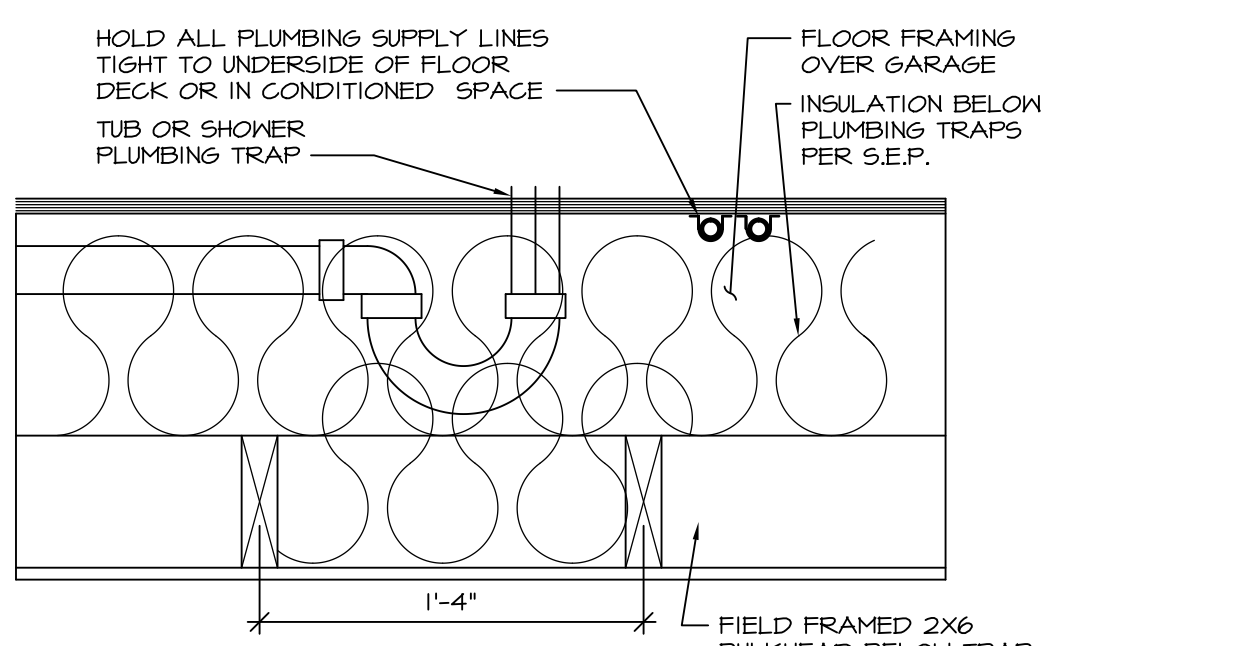

11 PLUMBING TRAP INSULATION
D-10 SCALE: 1/2" = 1'-0"

NOTES:
1. CONCRETE WONDERBOARD TO BE APPLIED HORIZONTALLY W/ FACTORY EDGE HELD 1/4" ABOVE SHEATHING DECK.
2. ALL OPENINGS CUT IN DRYWALL AND ALL CUT JOINTS SHALL BE SEALED W/ ADHESIVE OR MATERIAL RECEIVED BY MANUF.
3. ALL JOINTS TO RECEIVE A TAPE AND BLOCK COAT; NAIL HEADS TO RECEIVE ONE COAT ONLY.

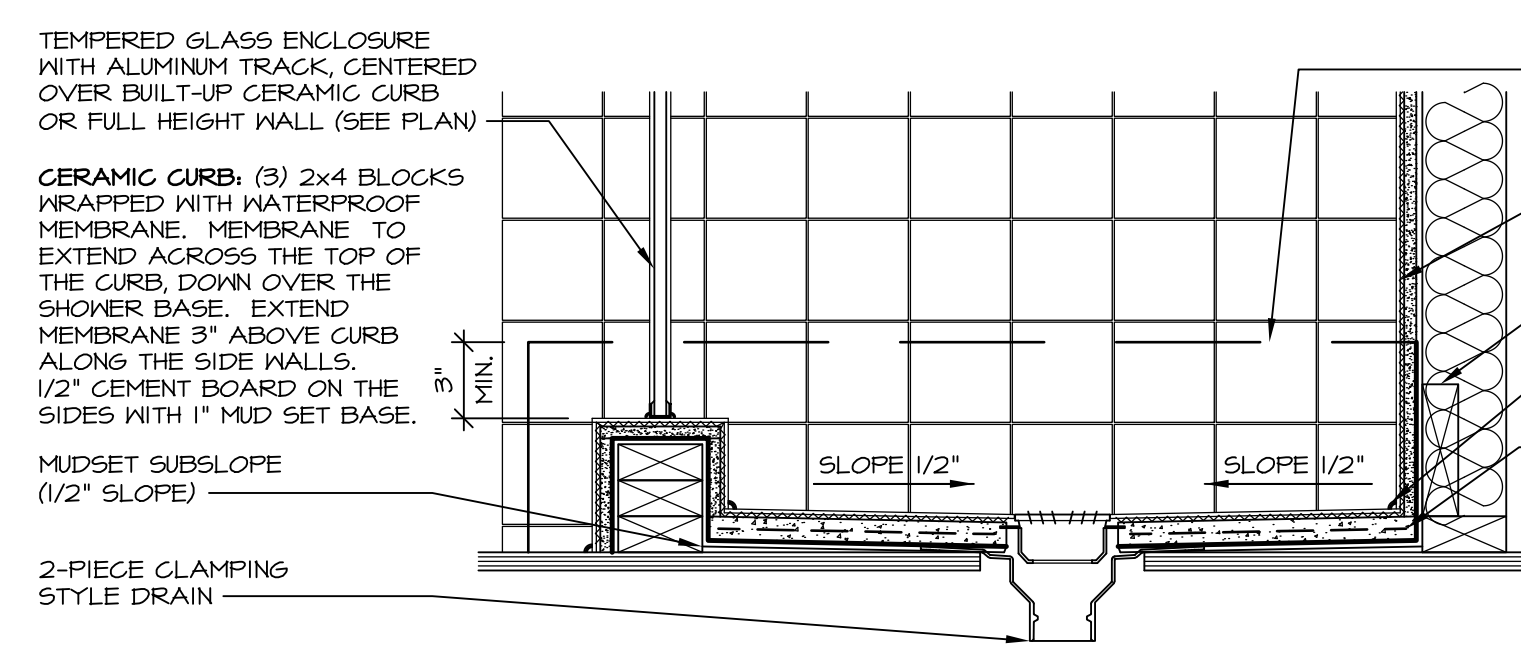

14 SHOWER SECTION
D-10 SCALE: 1/2" = 1'-0" MUD-SET

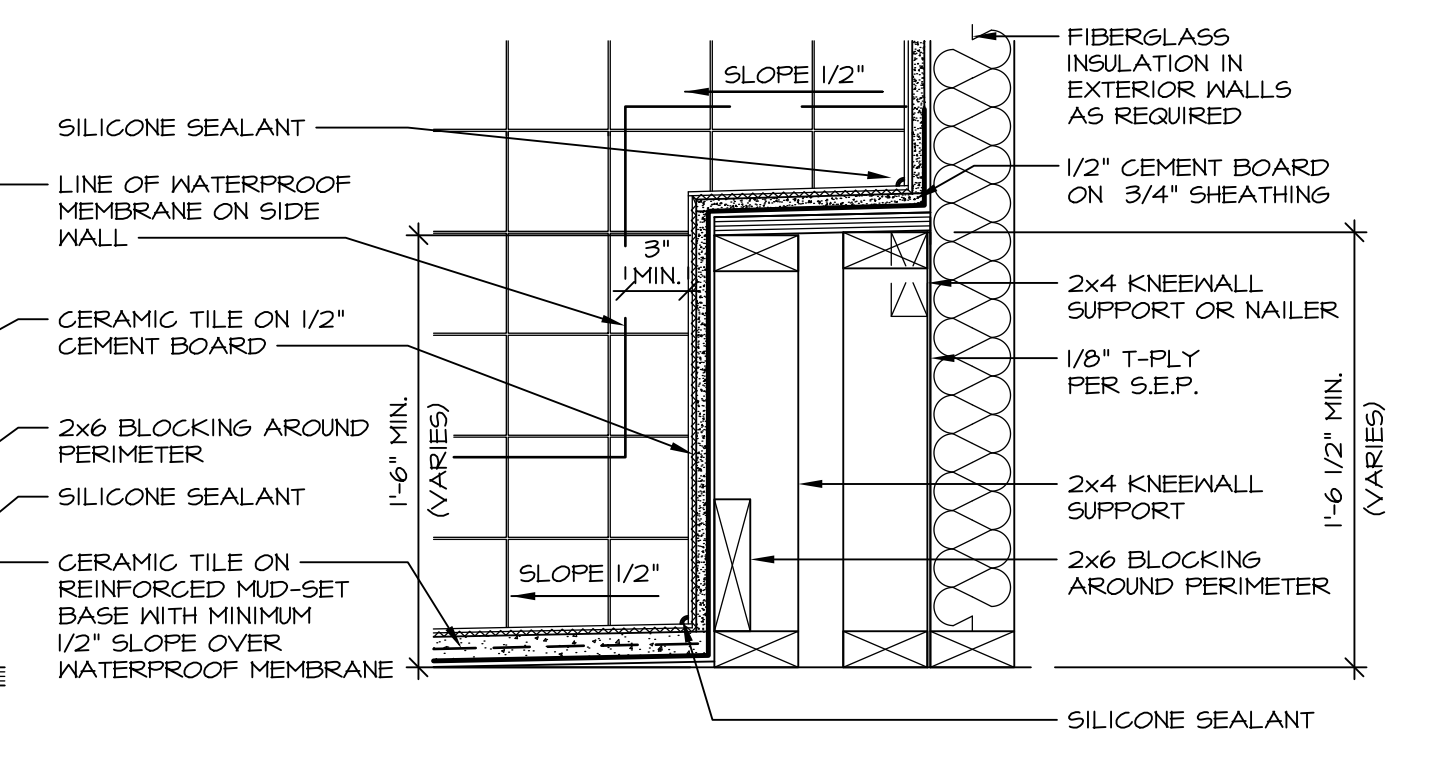

15 SHOWER SEAT SECTION
D-10 SCALE: 1/2" = 1'-0" MUD-SET SHOWER

| REV. | NO. | DATE | REMARKS |
|------|-----|---------|--|
| 30 | 1 | 7/16/13 | CAB - REVISED DTLS 14 AND 15 FROM D-6 TO D-10 |
| 31 | 1 | 7/24/13 | BK1 - REVISED PLYWOOD NOTE TO "SHEATHING" |
| 32 | 1 | 3/25/14 | CL5 - REVISED TUB BLOCKS AND PANEL HEIGHTS FOR PLATFORMS |
| 33 | 1 | 5/27/14 | CALB - REVISED SHOWER SEAT DETAILS |
| 34 | 1 | 5/27/14 | JLR - ADDED FAUCETS AND TUB ACCESS TO PLATFORM PLANS (PAR 18101) |
| 35 | 1 | 11/2/15 | 6M6 - REV. DETAIL IT22 TO SHOW PANEL UNDER SHOWER ENCLOSURE (LO BUILT GIBER) |
| 36 | 1 | 11/6/15 | 5M4 - ADDED NOTE TO FIELD FRAME PANEL W/ CERAMIC SURROUND (PAR 35948) |
| 37 | 1 | 4/21/13 | CEL - VERIFIED CURRENT CODE COMPLIANT |
| 38 | 1 | 6/11/13 | CAB - REVISED LAYOUT / ADDED DETAILS 14 AND 15 |

Ryan Homes
Architectural Services
210 N. Main Street
Thurmont, MD 21788

| SHEET NO. | MODEL | SET NO. | DATE | OPTION |
|-----------|------------------|---------------------|----------|--------|
| D-10 | STANDARD DETAILS | UPGRADE TUB DETAILS | 08/31/14 | OPTION |