

SEE SHEET (A-2) FOR DIAGONAL INFORMATION

NOTE
CHESTERFIELD COUNTY:
ALL FOOTINGS TO BE CONTINUOUS 20\"/>

- STRUCTURAL NOTES:**
- BEARING WALL
 - - - NON BEARING WALL
 - (X) ENGINEERING PAGE NUMBER
 - ⊗ INDICATES BEARING FROM POINT-LOAD ABOVE

2 PARTIAL FOUNDATION PLANS
SCALE: 1/4" = 1'-0"
GRAVEL SPACE FOUNDATION 'FCA'

1 PARTIAL FOUNDATION PLANS
SCALE: 1/4" = 1'-0"
BASEMENT FOUNDATION 'FBA'

MODEL PALERMO DRAWING TITLE PARTIAL FOUNDATION PLAN OPTION DESCRIPTION ELEVATIONS K, L, M, & N BASEMENT FOUNDATION GRAVEL SPACE FOUNDATION J:\DWG\A\DETACHED\PALERMO_PALOO_02\FON_ELEV.dwg 01/12/17 - 2:49 PM	SHEET NO. A-3c	REVISIONS <table border="1"> <tr><th>REV. NO.</th><th>DATE</th><th>DESCRIPTION</th></tr> <tr><td>1</td><td>4/2/12</td><td>ZDH - CREATED VERSION 01</td></tr> <tr><td>2</td><td>8/6/12</td><td>RMS - ADD LF BRICK RETURN TO 'ELK'</td></tr> <tr><td>3</td><td>11/29/12</td><td>NGB - CREATED VERSION 02</td></tr> <tr><td>4</td><td>2/28/13</td><td>ELH - VERIFIED LOCATION OF 4x4 AT PORCH W/ ELEVATION N (FIELD CALL)</td></tr> <tr><td>5</td><td>5/9/14</td><td>SLK - GARAGE SERVICE DOOR RELOCATION PROJECT</td></tr> <tr><td>6</td><td>6/10/14</td><td>LSB - ADDED ALTERNATE COTTAGE VENEERS</td></tr> <tr><td>7</td><td>8/18/15</td><td>DLR - REV. FOUNDATION DIAGONAL BUBBLES (B4480)</td></tr> </table>	REV. NO.	DATE	DESCRIPTION	1	4/2/12	ZDH - CREATED VERSION 01	2	8/6/12	RMS - ADD LF BRICK RETURN TO 'ELK'	3	11/29/12	NGB - CREATED VERSION 02	4	2/28/13	ELH - VERIFIED LOCATION OF 4x4 AT PORCH W/ ELEVATION N (FIELD CALL)	5	5/9/14	SLK - GARAGE SERVICE DOOR RELOCATION PROJECT	6	6/10/14	LSB - ADDED ALTERNATE COTTAGE VENEERS	7	8/18/15	DLR - REV. FOUNDATION DIAGONAL BUBBLES (B4480)	REMARKS NVR, Inc., owner, expressly reserves its common law copyright and other property rights in these plans. These plans are not to be reproduced, copied, or transmitted in any form or by any means, nor are they to be assigned to any third party, without first obtaining the expressed written consent of NVR, Inc.
	REV. NO.	DATE	DESCRIPTION																								
	1	4/2/12	ZDH - CREATED VERSION 01																								
	2	8/6/12	RMS - ADD LF BRICK RETURN TO 'ELK'																								
	3	11/29/12	NGB - CREATED VERSION 02																								
	4	2/28/13	ELH - VERIFIED LOCATION OF 4x4 AT PORCH W/ ELEVATION N (FIELD CALL)																								
	5	5/9/14	SLK - GARAGE SERVICE DOOR RELOCATION PROJECT																								
6	6/10/14	LSB - ADDED ALTERNATE COTTAGE VENEERS																									
7	8/18/15	DLR - REV. FOUNDATION DIAGONAL BUBBLES (B4480)																									
SET NO. PALOO VERSION 02 DRAWN BY RMS DATE: 04/09/12 OPTION FCA FBA	ARCHITECT NVR, Inc. Services Architects 21 Bye Court, Suite A Frederick, MD 21702																										
PROJECT PALERMO	DATE 01/12/17																										
SCALE 1/4" = 1'-0"	PROJECT NO. 33																										

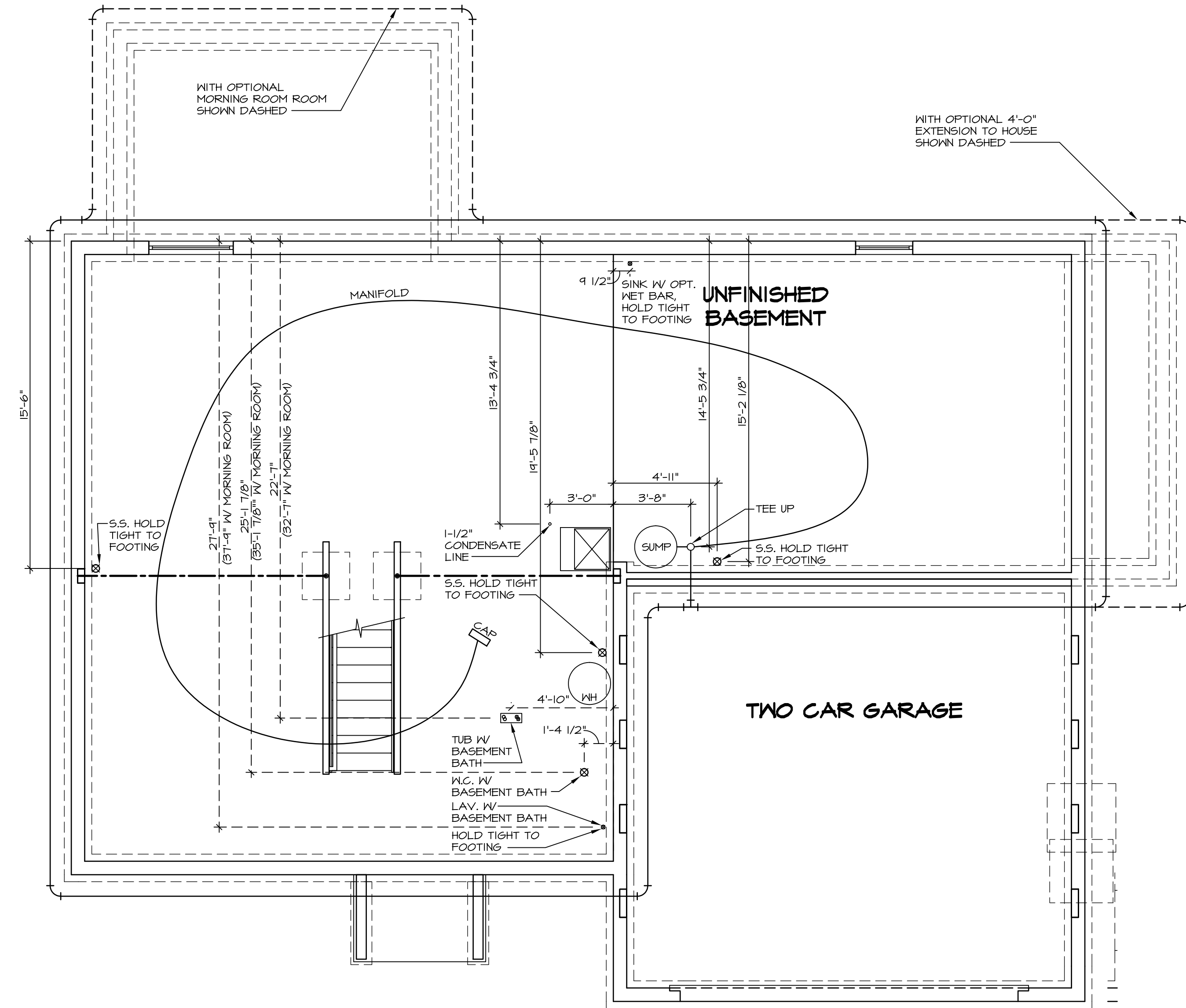

PLUMBING PLAN
SCALE: 1/4" = 1'-0"

SHEET NO. A-5	MODEL PALERMO	SET NO. PAL00 VERSION 02	DATE 04/02/12	REVISIONS
OPTION FULL BASEMENT	DRAWING TITLE PLUMBING PLAN	DRAWN BY RWS	DATE 04/02/12	1 2/24/12 ZDM - PROTOTYPE REVISIONS
40	OPTION DESCRIPTION FULL BASEMENT	DATE 04/02/12	2 5/14/12 ZDM - CREATED VERSION 01	2 4/23/12 ZDM - TRAP REVISIONS
			3 5/14/12 ELH - TRAP REVISIONS	3 5/14/12 ELH - TRAP REVISIONS
			4 11/29/12 NGB - CREATED VERSION 02	4 11/29/12 NGB - CREATED VERSION 02
			5 5/8/13 EL6 - ADIT REVISIONS	5 5/8/13 EL6 - ADIT REVISIONS
			6 5/8/14 TES - FRAXIS TUB CONVERSIONS	6 5/8/14 TES - FRAXIS TUB CONVERSIONS
			7 5/8/14 DSK - WET BAR PROJE	7 5/8/14 DSK - WET BAR PROJE
			8 11/8/14 EL6 - SHIFTED 5.5 1/2" TO AVOID COLD AIR RETURN (P&R#2016)	8 11/8/14 EL6 - SHIFTED 5.5 1/2" TO AVOID COLD AIR RETURN (P&R#2016)
			9 5/22/15 SHK - ADDED DIMENSION FROM REAR WALL TO CONDENSATE LINE P&R 3944	9 5/22/15 SHK - ADDED DIMENSION FROM REAR WALL TO CONDENSATE LINE P&R 3944

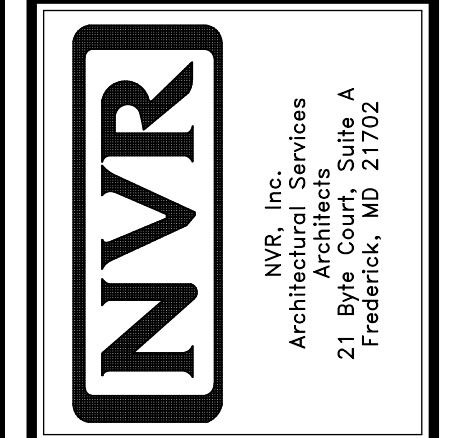

NVR, Inc., owner, expressly reserves its common law copyright and other property rights in these plans. These plans are not to be used, copied, reproduced, or otherwise disseminated without the express written consent of NVR, Inc.

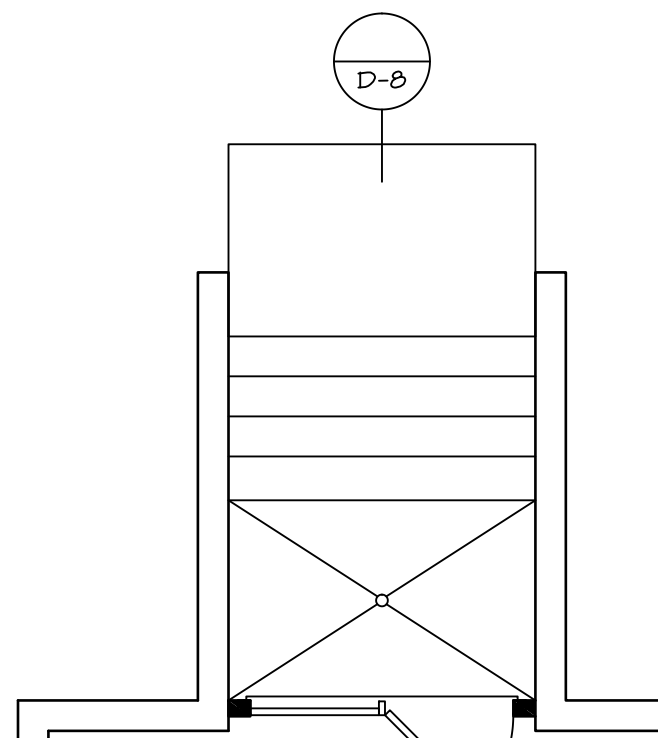

W/OUT MORNING ROOM (2) 1/4" LVL HDR W/ 2 JKS. EACH SIDE (0028) W/ MORNING ROOM FIELD (2) 2x6 HDR W/ 1 JKS. EACH SIDE (0037)

DBL PATIO DOOR
A-6 SCALE: 1/4" = 1'-0" "D8C"

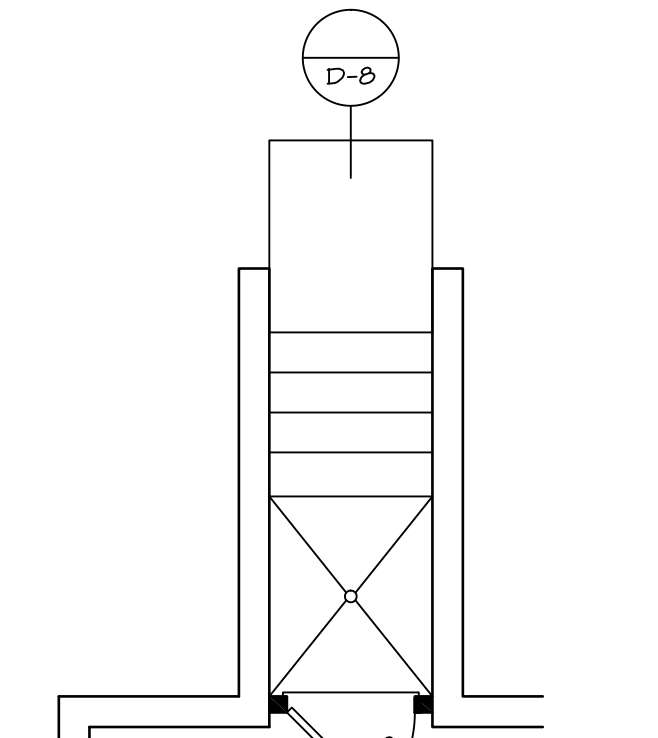

(2) 2x6 HDR. W/ (1) JKS. EA. SIDE (0031) (0033)

SINGLE PATIO DOOR
A-6 SCALE: 1/4" = 1'-0" "D8C"

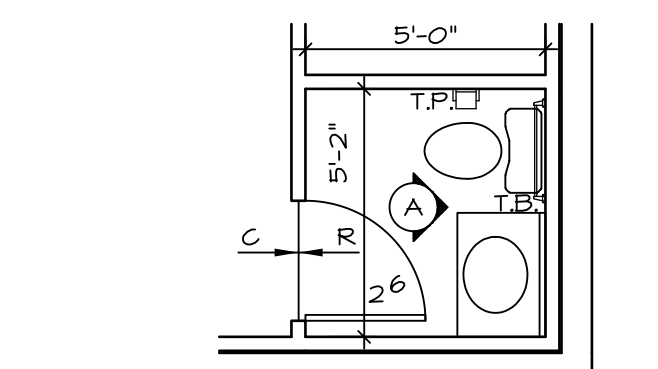

PARTIAL BSMT PLAN
A-6 SCALE: 1/4" = 1'-0" FINDR RM BASEMENT "APC"

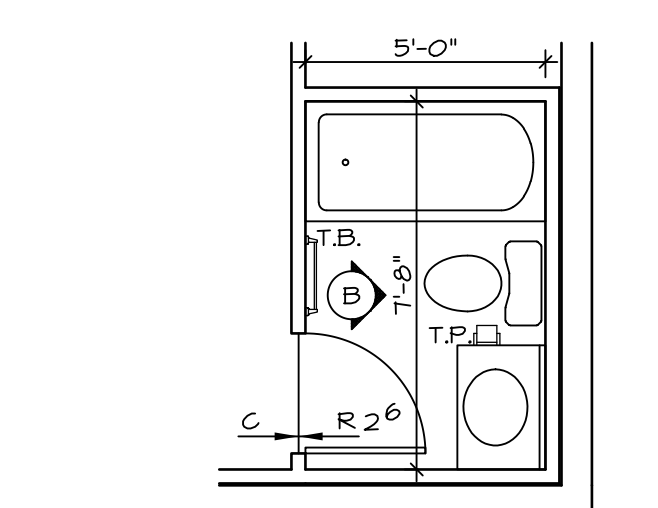

PARTIAL BSMT PLAN
A-6 SCALE: 1/4" = 1'-0" FINDR RM BASEMENT "APC" BATHUB BASEMENT "AFD"

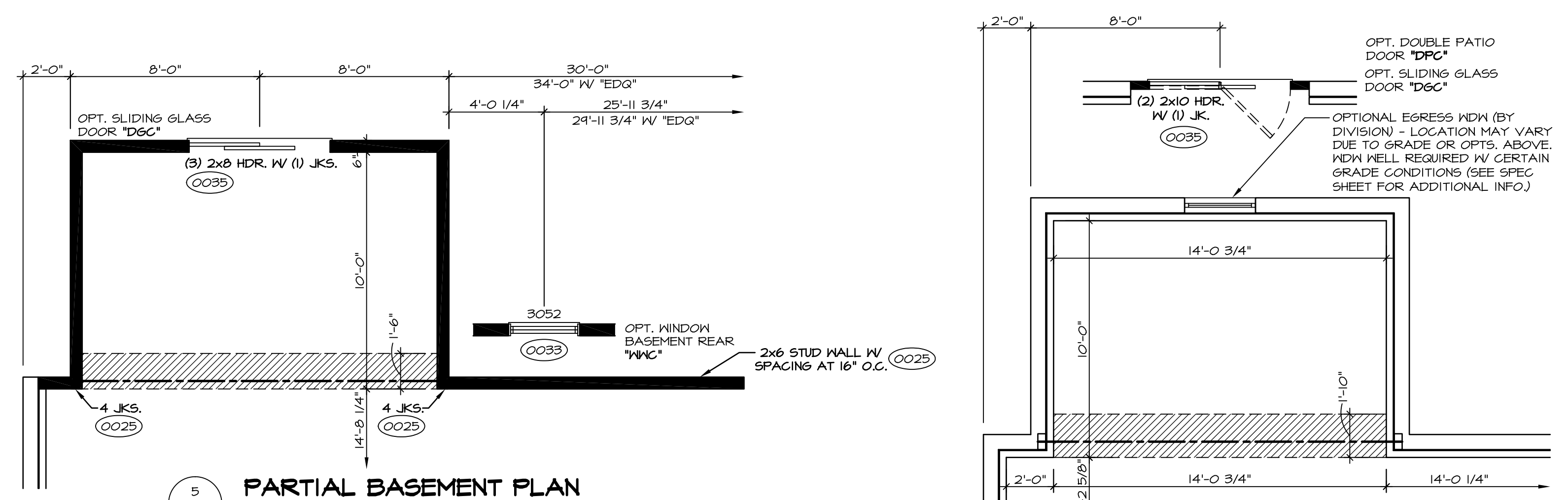

PARTIAL BASEMENT PLAN
A-6 SCALE: 1/4" = 1'-0" FDN REAR STUD WALL "FFA" MORNING ROOM "MAA"

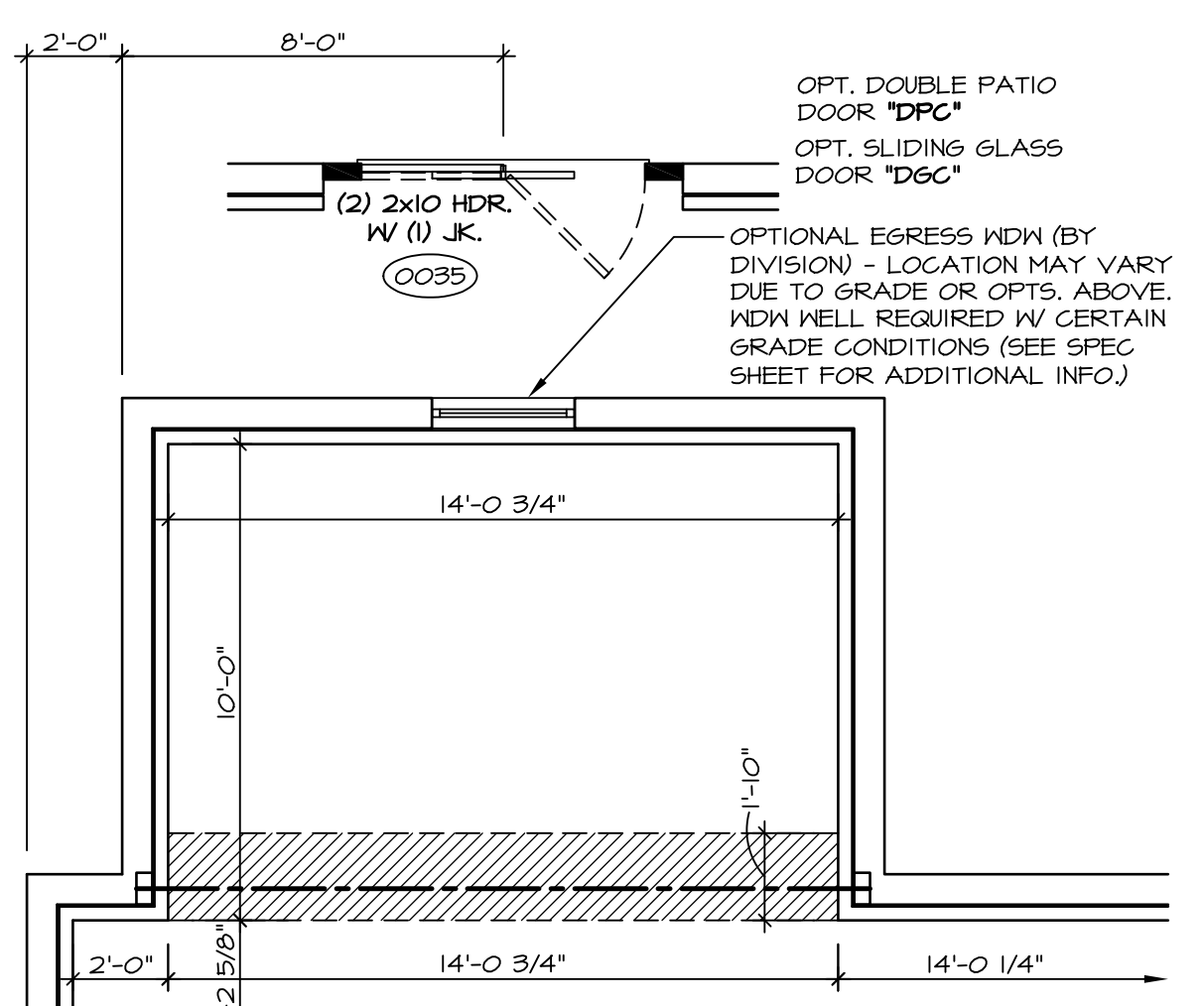

PARTIAL BASEMENT PLAN
A-6 SCALE: 1/4" = 1'-0" MORNING ROOM "MAA"

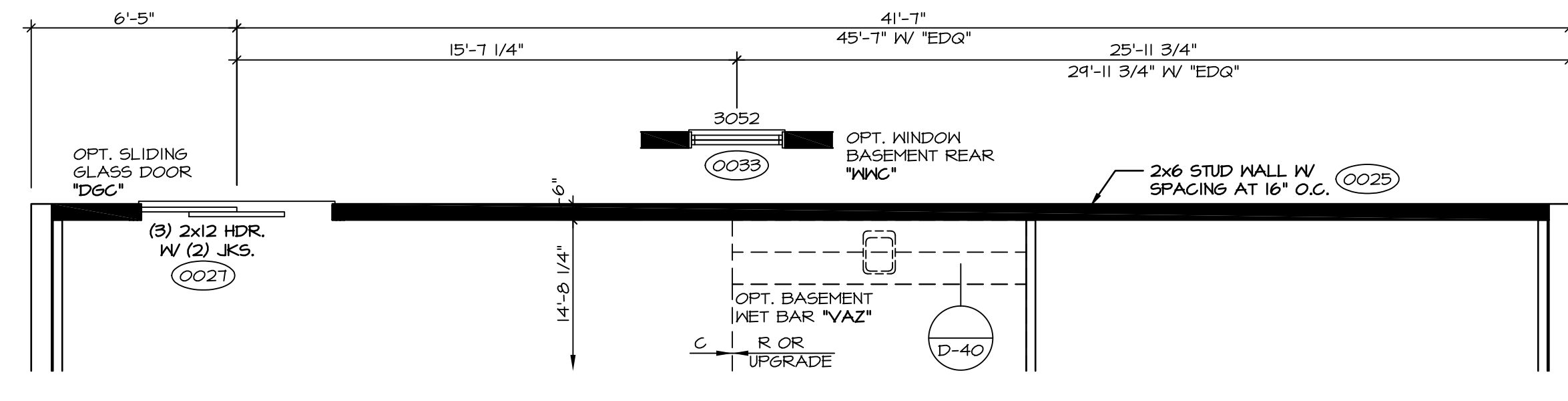

PARTIAL BASEMENT PLAN
A-6 SCALE: 1/4" = 1'-0" FDN REAR STUD WALL "FFA"

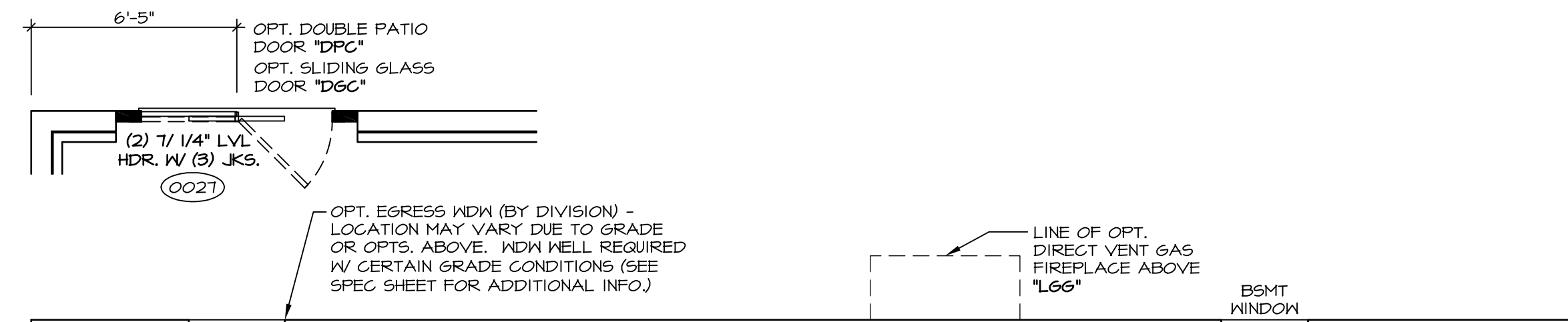

PARTIAL BASEMENT PLAN
A-6 SCALE: 1/4" = 1'-0" FDN REAR STUD WALL "FFA"

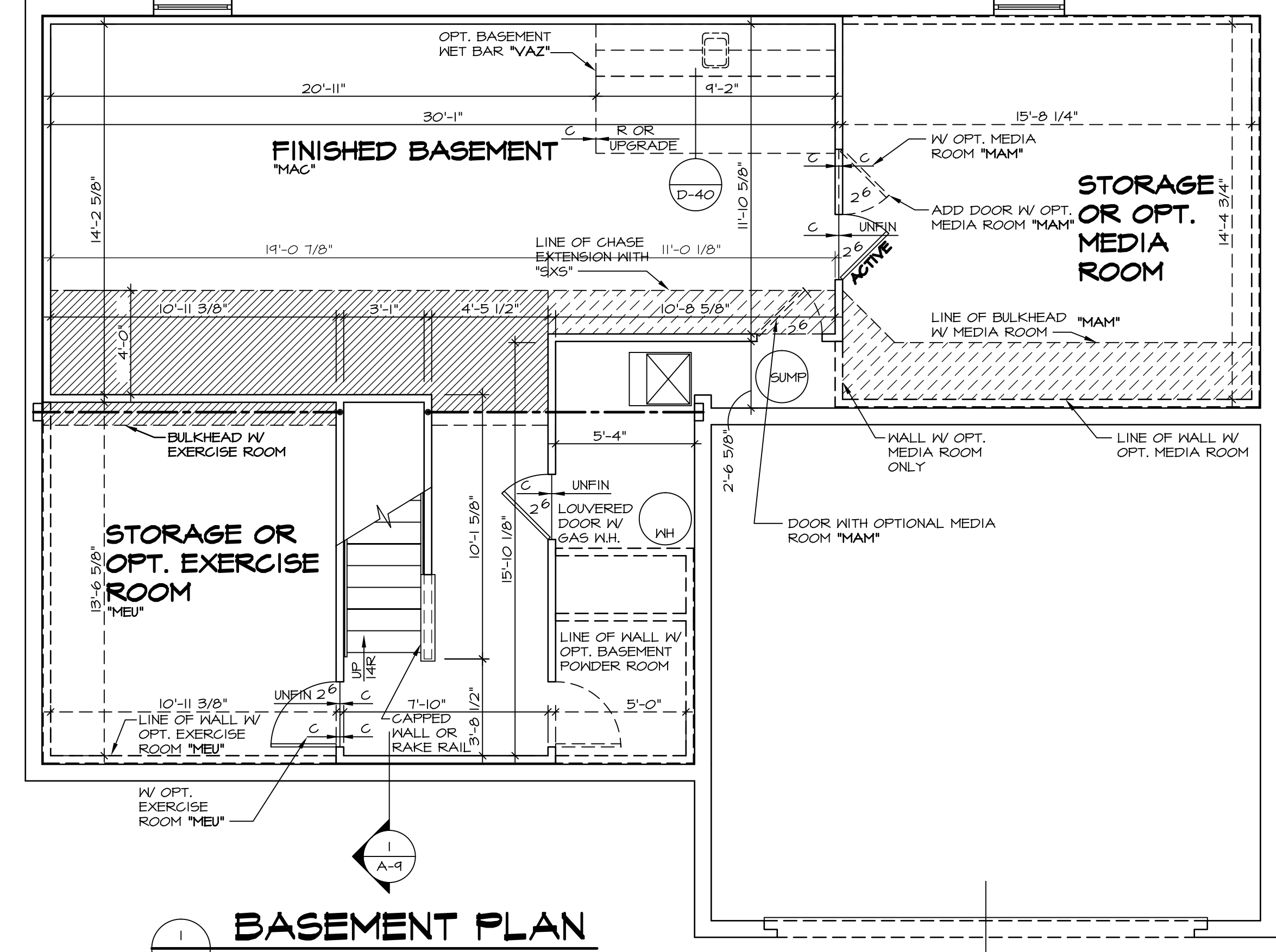

BASEMENT PLAN
A-6 SCALE: 1/4" = 1'-0"

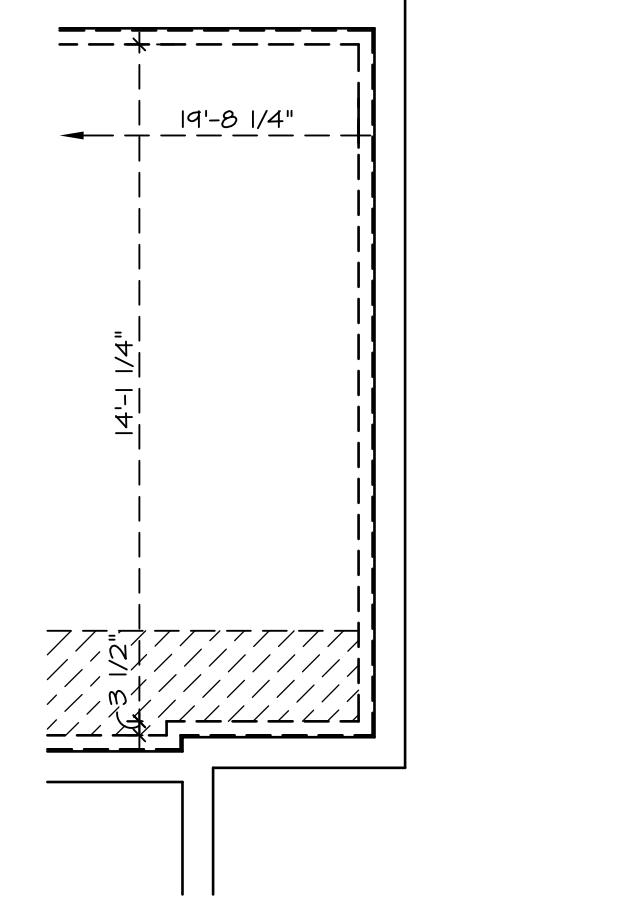

PARTIAL BSMT PLAN
A-6 SCALE: 1/4" = 1'-0" 4' EXT. TO HOUSE "EDG" FIRST FLR. BEDROOM "BAR"

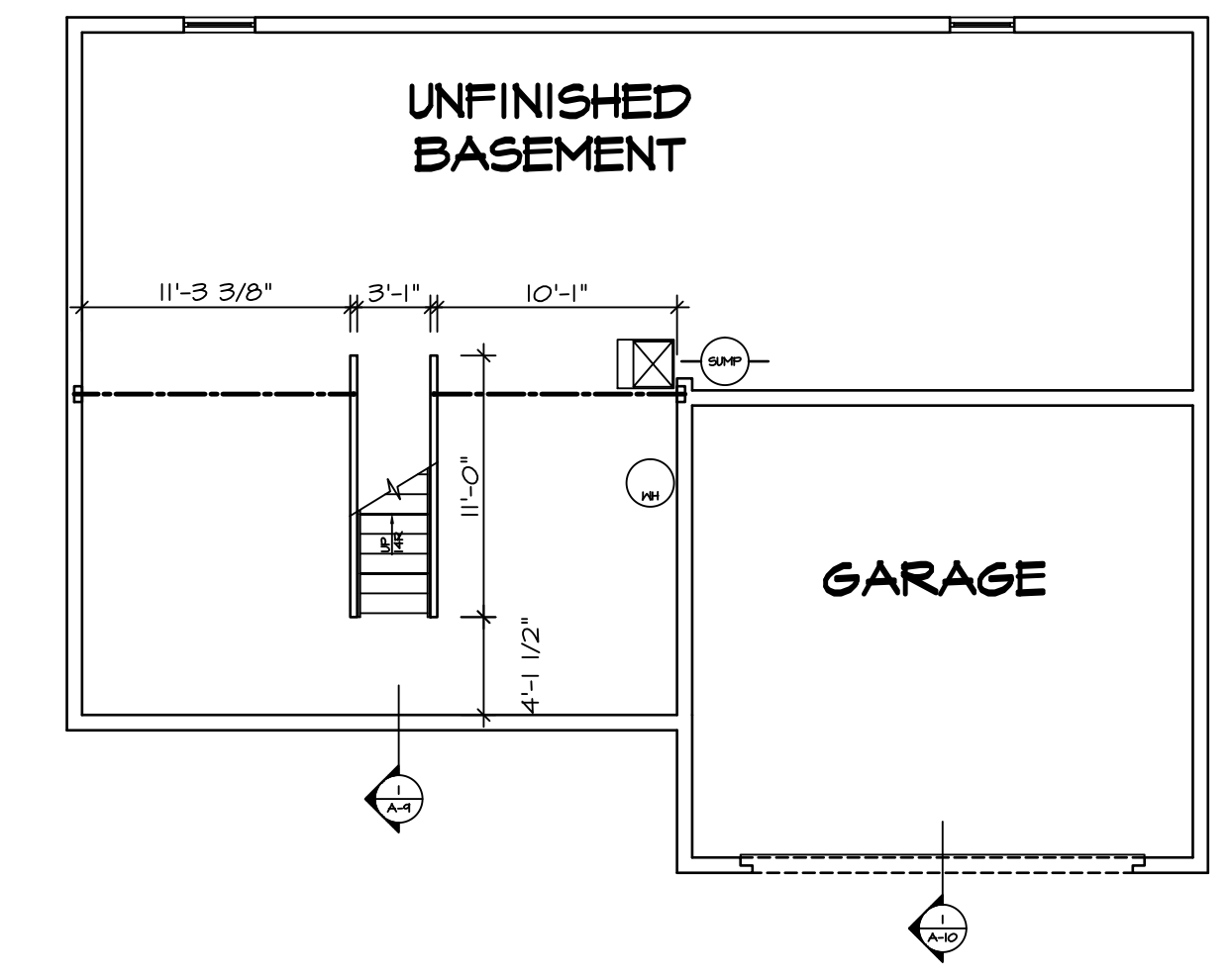

BASEMENT FLOOR PLAN
A-6 SCALE: 1/8" = 1'-0" UNFINISHED BASEMENT "MEC"

STRUCTURAL NOTES:

- BEARING WALL
 - NON BEARING WALL
 - X ENGINEERING PAGE NUMBER
 - ⊗ INDICATES BEARINGS FROM POINT-LOAD ABOVE
1. ALL HEADERS ARE (2) 2x6 W/ 2x4 WALLS OR (3) 2x6 W/ 2x6 WALLS, UNLESS OTHERWISE NOTED.
 2. ALL HEADERS TO HAVE (1) 2x4 OR 2x6 JACK EACH END, UNLESS OTHERWISE NOTED.
 3. ALL EXTERIOR WALLS TO BE 4" AND ALL INTERIOR WALLS TO BE 3 1/2", UNLESS OTHERWISE NOTED.
 4. HATCHED AREAS INDICATE DROPPED CEILING.
 5. SEE "BRACED WALL PANEL DETAIL SHEET" FOR SPECIAL WALL FRAMING LOCATIONS AND HEADER SIZES, IF APPLICABLE.

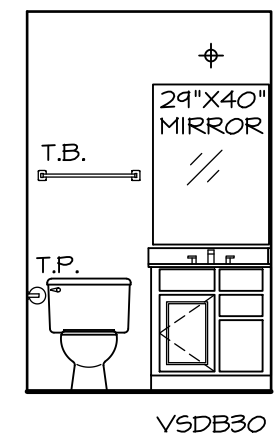

BASEMENT POWDER ROOM
A SCALE: 1/4" = 1'-0" "APC"

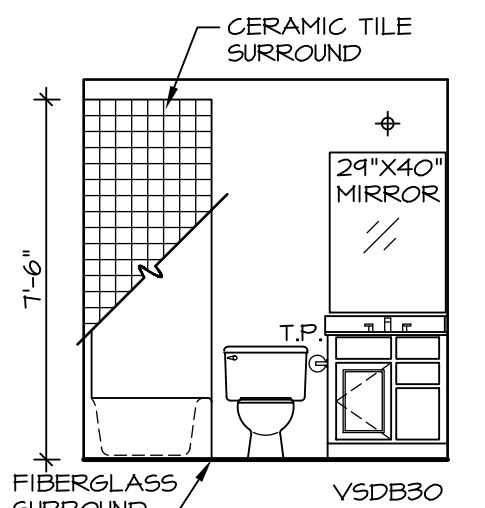

BASEMENT POWDER ROOM WITH BATHTUB
B SCALE: 1/4" = 1'-0" "APC" "AFD"

NOTES:

1. TEMPERED GLASS SHOWER ENCLOSURE WITH SWING DOOR OR OPTIONAL SLIDING DOOR BY DIVISION
2. TUB ACCESS PANELS PROVIDED AS NEEDED, ALL MATERIALS BY DIVISION
3. REFER TO SHEET D-10 FOR TUB AND SHOWER DETAILS.

REV. NO.	DATE	REMARKS
10	5/7/14	TES - FRAXIS TUB CONVERSIONS
11	5/5/14	DPK - NET BAR PROJECT
12	8/15/16	DLR - ADDED UNFINISHED BASEMENT FLOOR PLAN OPT. "MEC" (PAR 4114)
4	9/11/12	ELH - TRIM AUDIT
5	11/29/12	NGB - CREATED BATH TUB HEIGHTS
6	4/23/13	SAH - REVISED BATH TUB HEIGHTS
7	5/10/13	ELK - AUDIT REVISIONS
8	11/14/13	CLL - ADDED NOTE OR BAKE RAIL AT CARPETED WALL (PAR ID: 20442)
9	4/22/14	ABS - REVISED BULKHEAD SIZE FOR HVAC CHANGE (PAR: 425267)

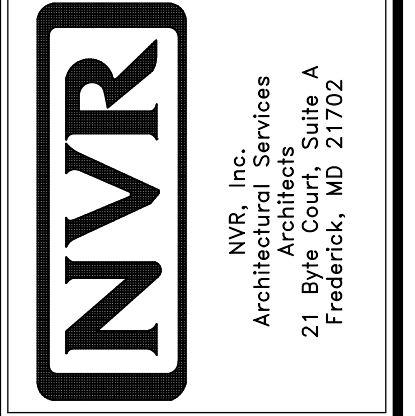

MODEL	SET NO.	VERSION	DRAWN BY	DATE	OPTION
PALERMO	NO. PALOO	VERSION 02	ZDM	04/02/12	MAC
A-6	DRAWING TITLE: BASEMENT FLOOR PLAN				
43	OPTION DESCRIPTION: FINISHED BASEMENT				

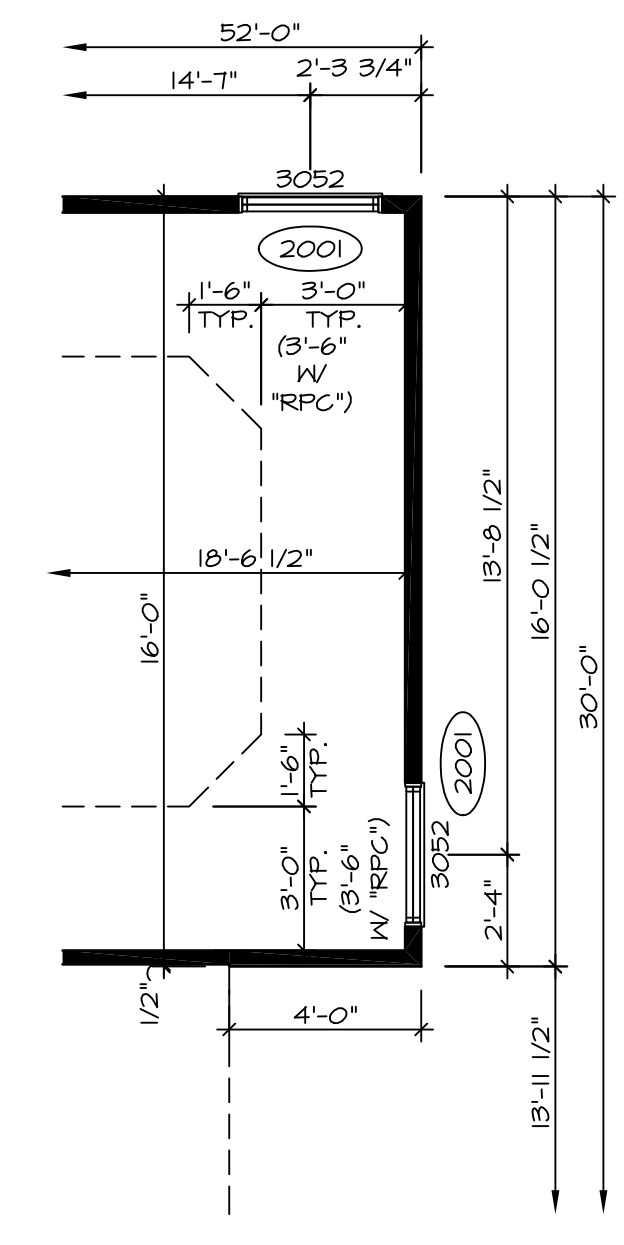
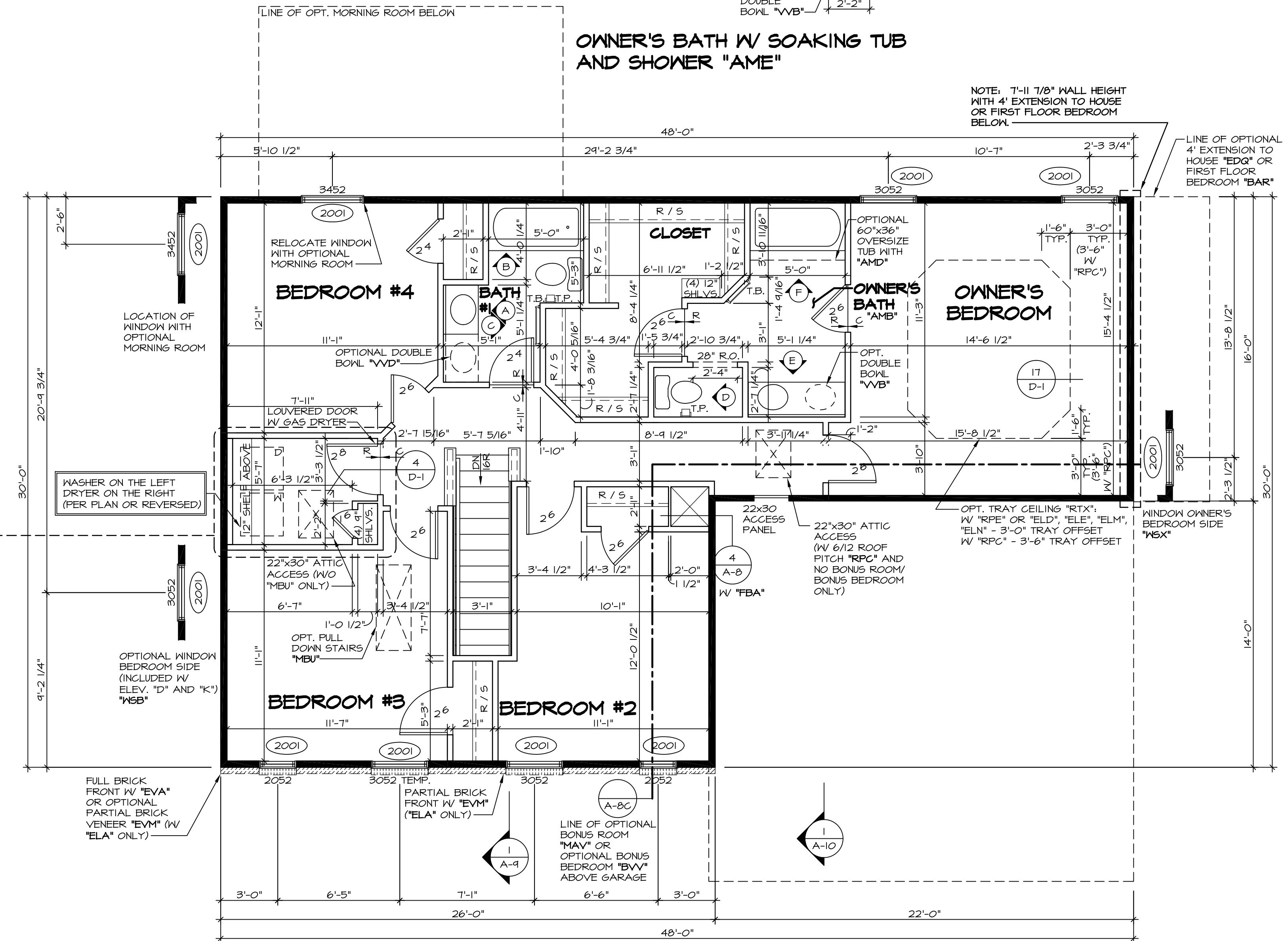
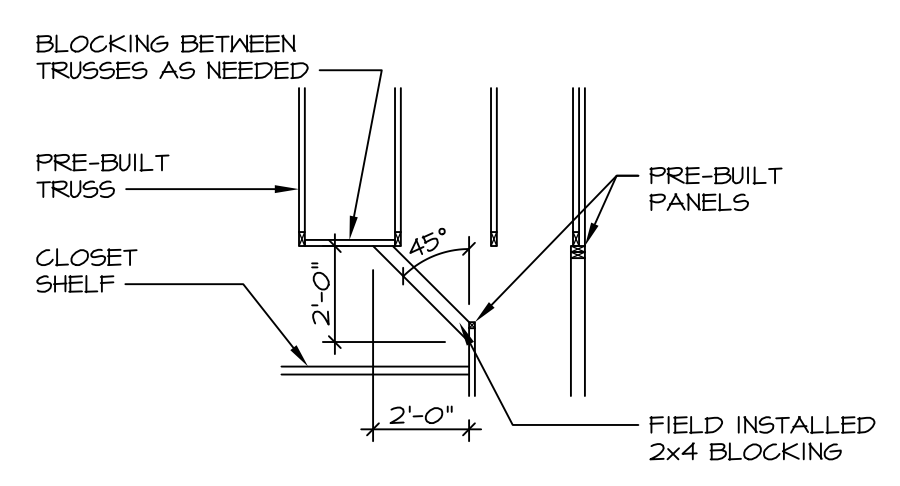
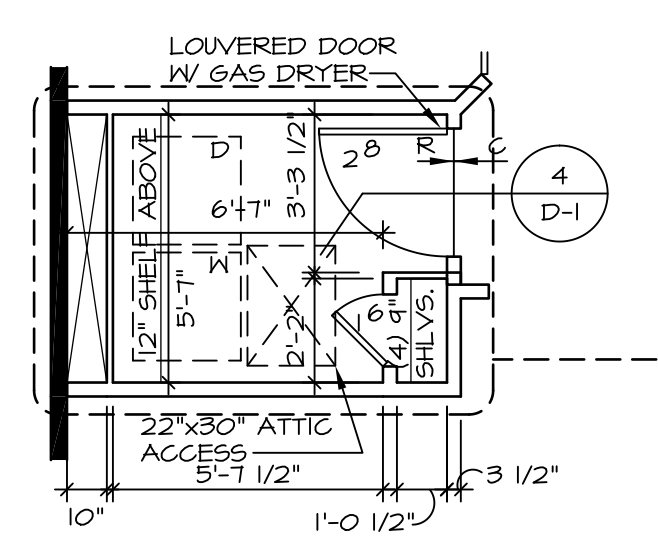
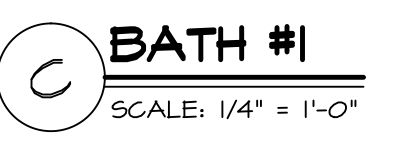
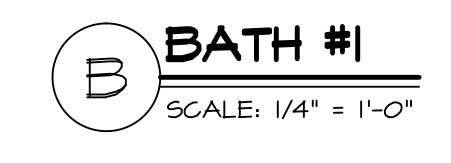
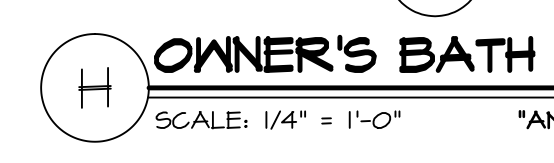
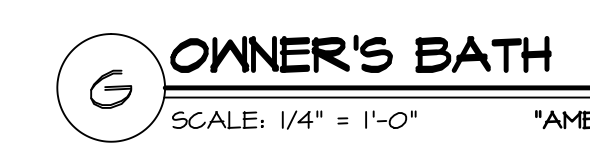
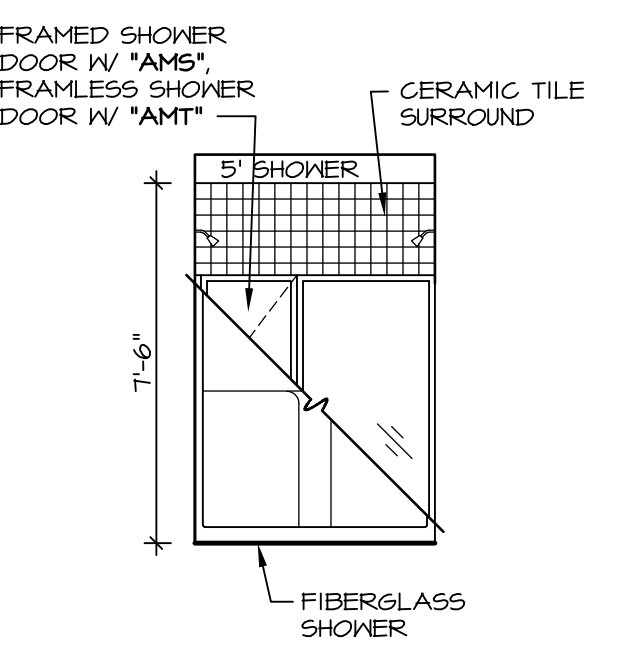
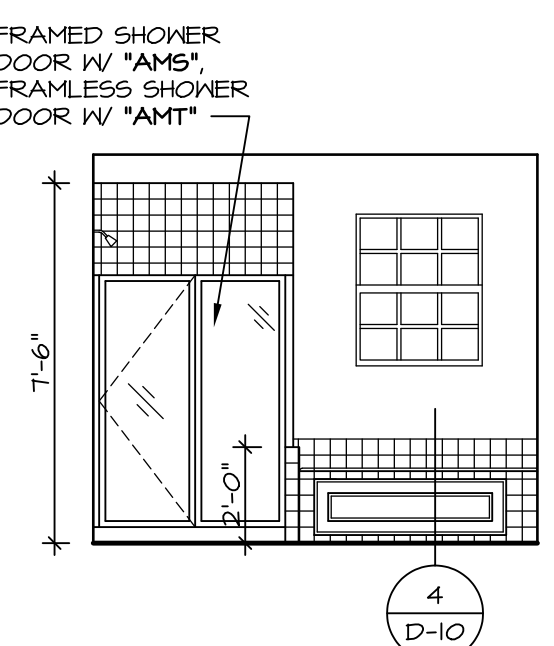
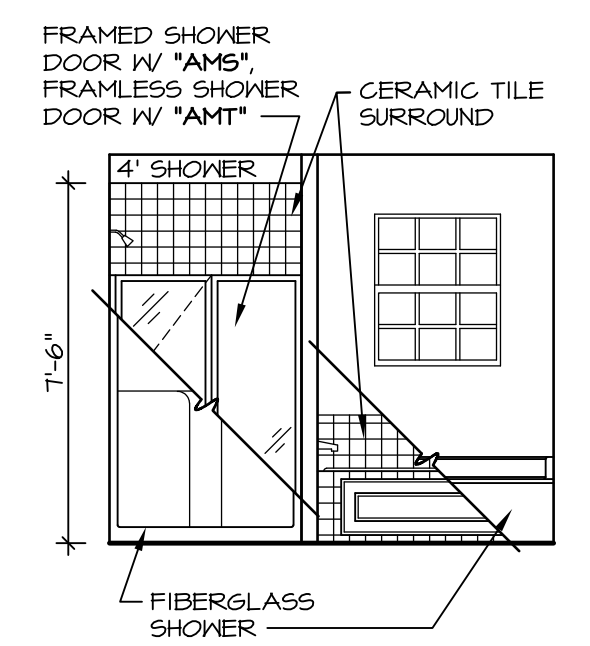
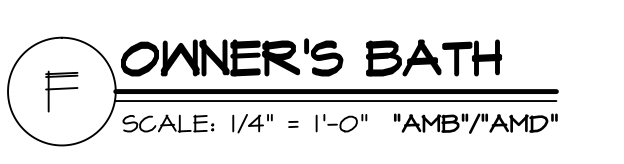
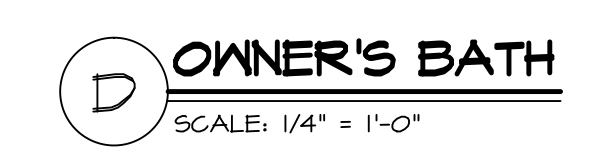
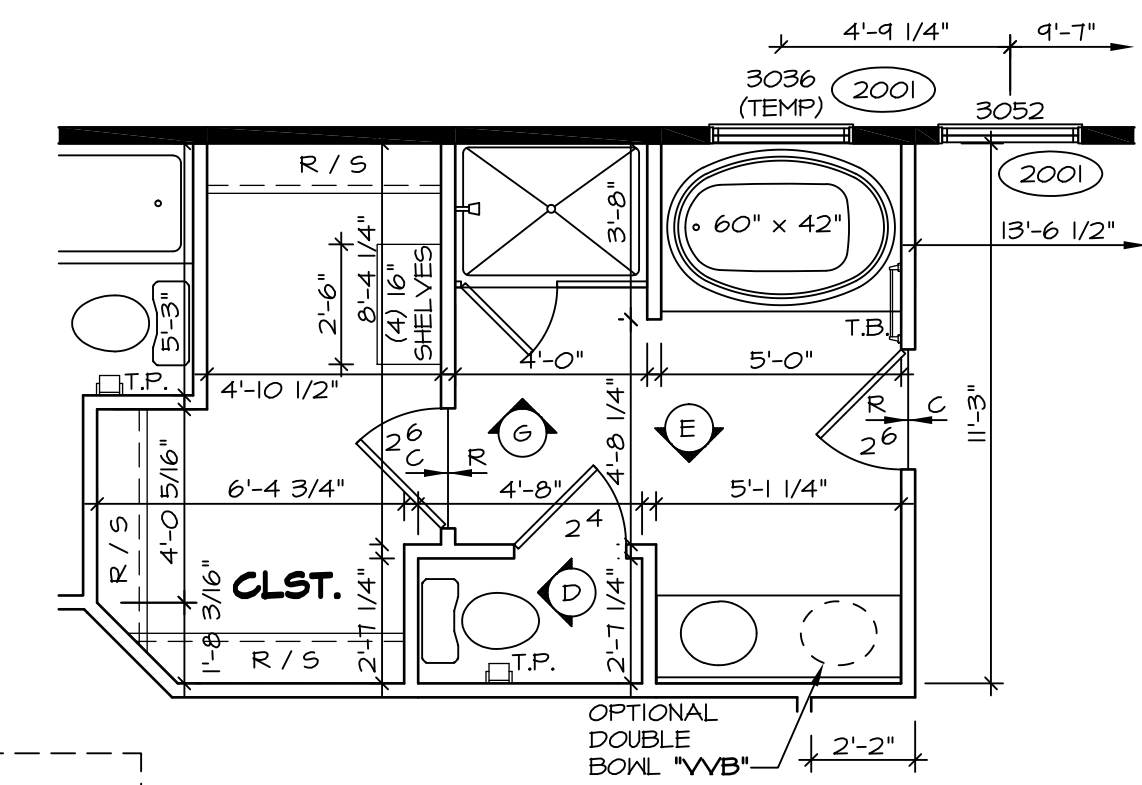
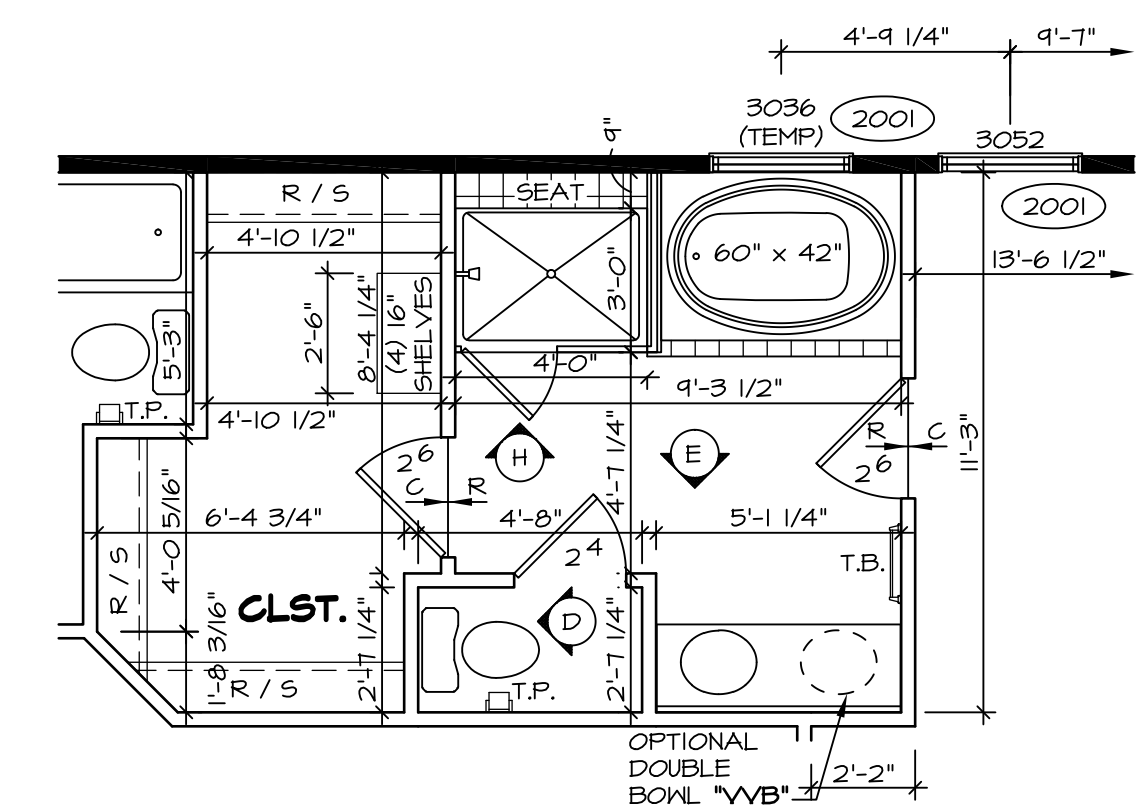
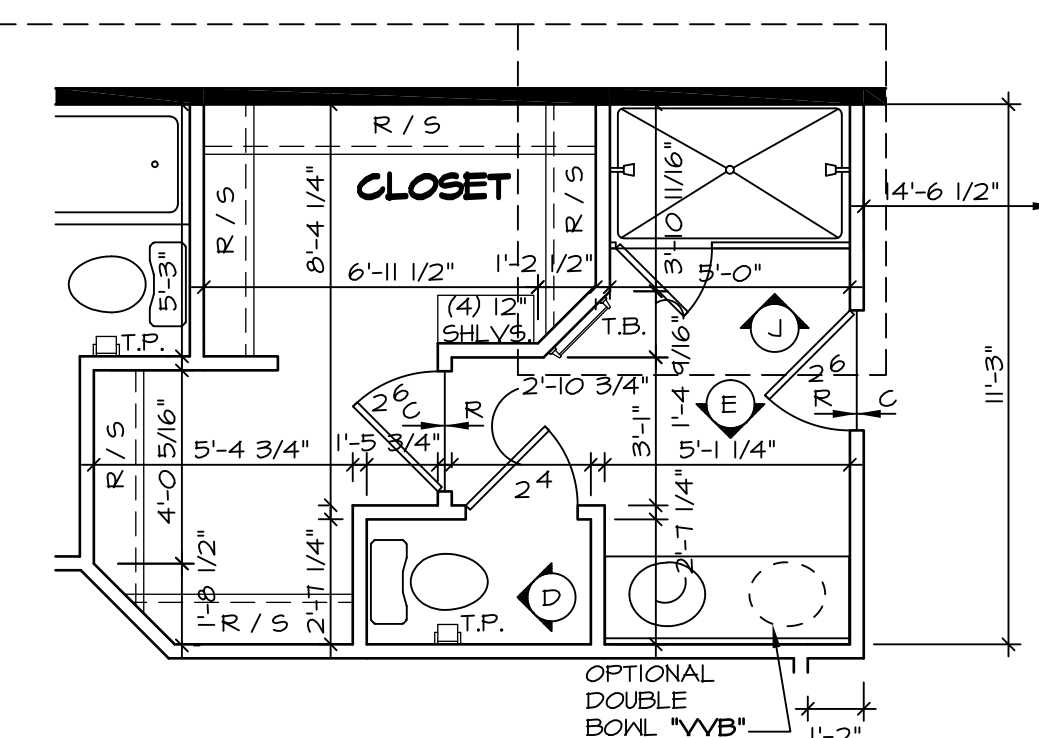
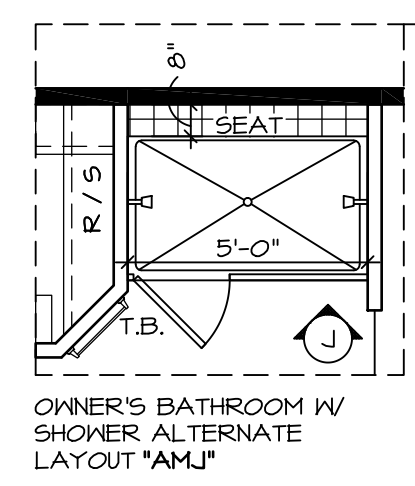

STRUCTURAL NOTES:

- BEARING WALL
- NON BEARING WALL
- ENGINEERING PAGE NUMBER
- INDICATES BEARING FROM POINT-LOAD ABOVE

NOTES:

- TEMPERED GLASS SHOWER ENCLOSURE.
- TUB ACCESS PANELS PROVIDED AS NEEDED, ALL MATERIALS BY DIVISION.
- REFER TO SHEET D-10 FOR TUB AND SHOWER DETAILS.
- ALL HEADERS ARE (2) 2x6 W/ 2x4 WALLS OR (3) 2x6 W/ 2x6 WALLS, UNLESS OTHERWISE NOTED.
- ALL HEADERS TO HAVE (1) 2x4 OR 2x6 JACK EACH END, UNLESS OTHERWISE NOTED.
- ALL EXTERIOR WALLS TO BE 4" AND ALL INTERIOR WALLS TO BE 3 1/2", UNLESS OTHERWISE NOTED.
- HATCHED AREAS INDICATE DROPPED CEILINGS.
- SEE "BRACED WALL PANEL DETAIL SHEET" FOR SPECIAL WALL FRAMING LOCATIONS AND HEADER SIZES, IF APPLICABLE.

SHEET NO.	MODEL		DATE	REVISIONS
	PALERMO			
A-9	DRAWING TITLE		DATE	REVISIONS
	SECOND FLOOR PLANS			
49	OPTION DESCRIPTION		DATE	REVISIONS
<p>REMARKS</p> <p>MBT - REVISES WINDOWS IN BEDROOM #3 TO BE TEMP.</p> <p>10/06/14 SLS - ROUGH AUDIT REVISIONS</p> <p>7/16/15 DRA - SHOWER DOOR PROJECT I12</p> <p>10/29/15 CLS - REVISED DOORWAY INTO BEDROOM #2 AND #3 TO 9'-4 1/2" (PAR ID 395765)</p> <p>9/9/16 CLS - ADDED ATTIC ACCESS WITH 6/12 ROOF PITCH (PAR ID 39092)</p> <p>8/9/16 EHS - REVISED OWNER'S BATH NOTE (PAR #9007)</p> <p>3/29/14 DAG - REVISED OPT. WINDOW BEDROOM SIDE NOTE</p> <p>5/1/14 TES - FRANZIS TUB CONVERSIONS</p> <p>7/5/14 SLK - REVISED BACK OF LAUNDRY CLOSET FROM 2x2 TO 2x4 (PAR. 25498)</p>				
<p>OTHER: owner, expressly reserves its common law copyright and other property rights in these plans. These plans are not to be used, copied, reproduced, or otherwise disseminated without the expressed written consent of NVR, Inc.</p>				
<p>NVR, Inc. Services Architects</p> <p>21 Bye Court, Suite A</p> <p>Fredonia, WI 54752</p>				
<p>SET NO. PALOO</p> <p>VERSION 02</p> <p>DRAWN BY: ZDM</p> <p>DATE: 04/02/12</p> <p>OPTION</p>				

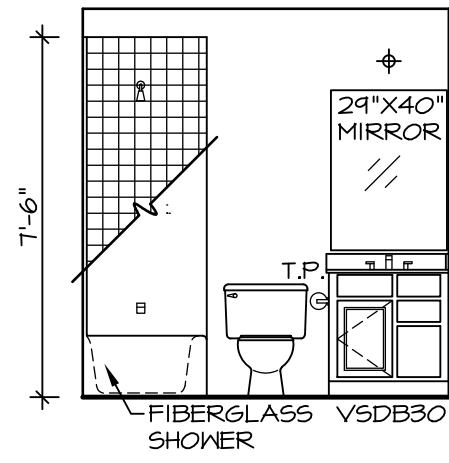

BONUS BATH
SCALE: 1/4" = 1'-0"

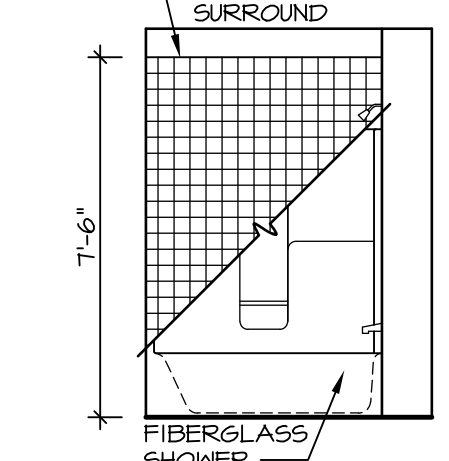

BONUS BATH
SCALE: 1/4" = 1'-0"

STRUCTURAL NOTES:

- BEARING WALL
- - - NON BEARING WALL
- (X) ENGINEERING PAGE NUMBER
- (O) INDICATES BEARINGS FROM POINT-LOAD ABOVE

1. ALL HEADERS ARE (2) 2x6 W/ 2x4 WALLS OR (3) 2x6 W/ 2x6 WALLS, UNLESS OTHERWISE NOTED.
2. ALL HEADERS TO HAVE (1) 2x4 OR 2x6 JACK EACH END, UNLESS OTHERWISE NOTED.
3. ALL EXTERIOR WALLS TO BE 4" AND ALL INTERIOR WALLS TO BE 3 1/2", UNLESS OTHERWISE NOTED.
4. HATCHED AREAS INDICATE DROPPED CEILING.
5. SEE "BRACED WALL PANEL DETAIL SHEET" FOR SPECIAL WALL FRAMING LOCATIONS AND HEADER SIZES, IF APPLICABLE.

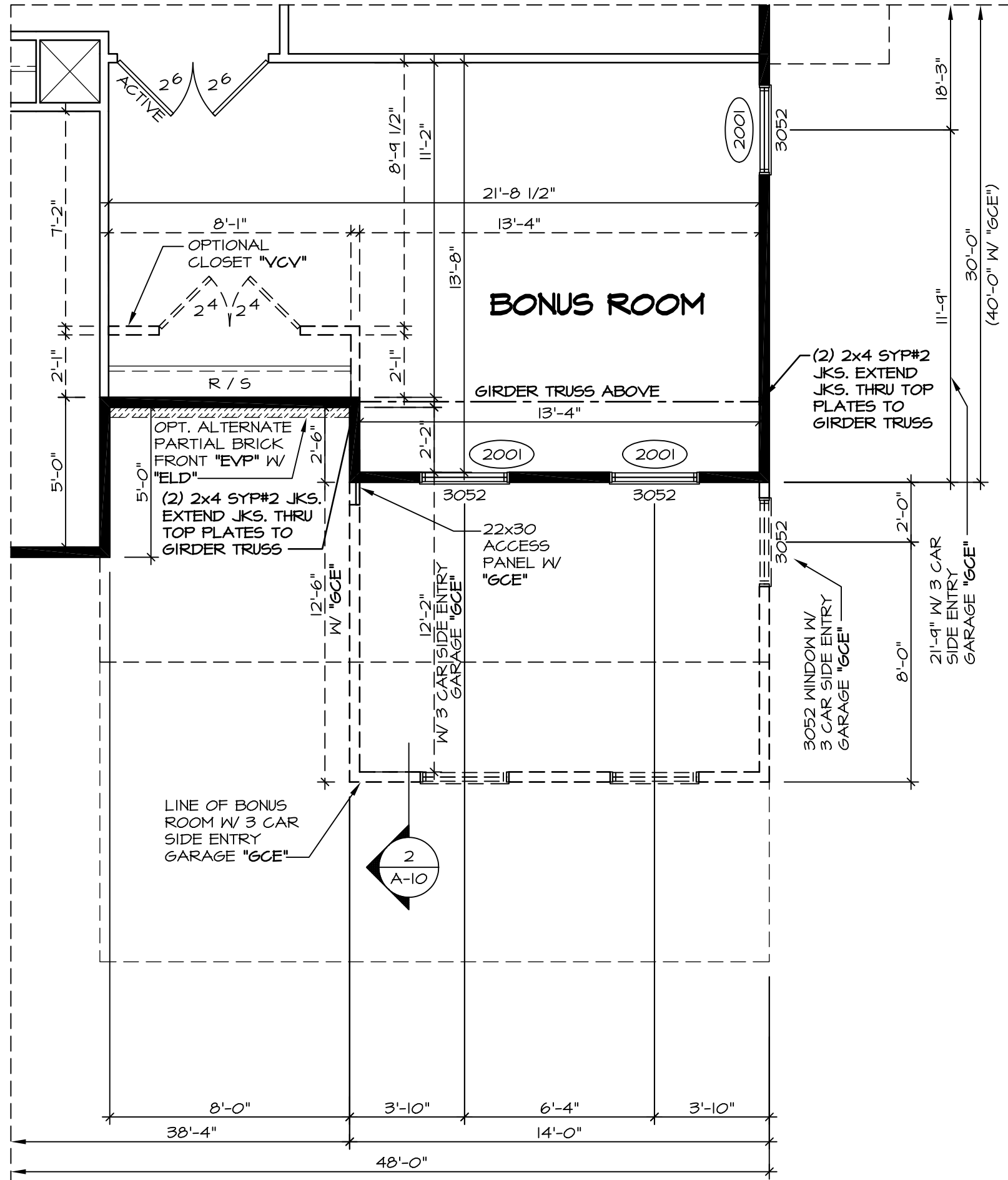

5 PARTIAL SECOND FLOOR PLAN
SCALE: 1/4" = 1'-0"

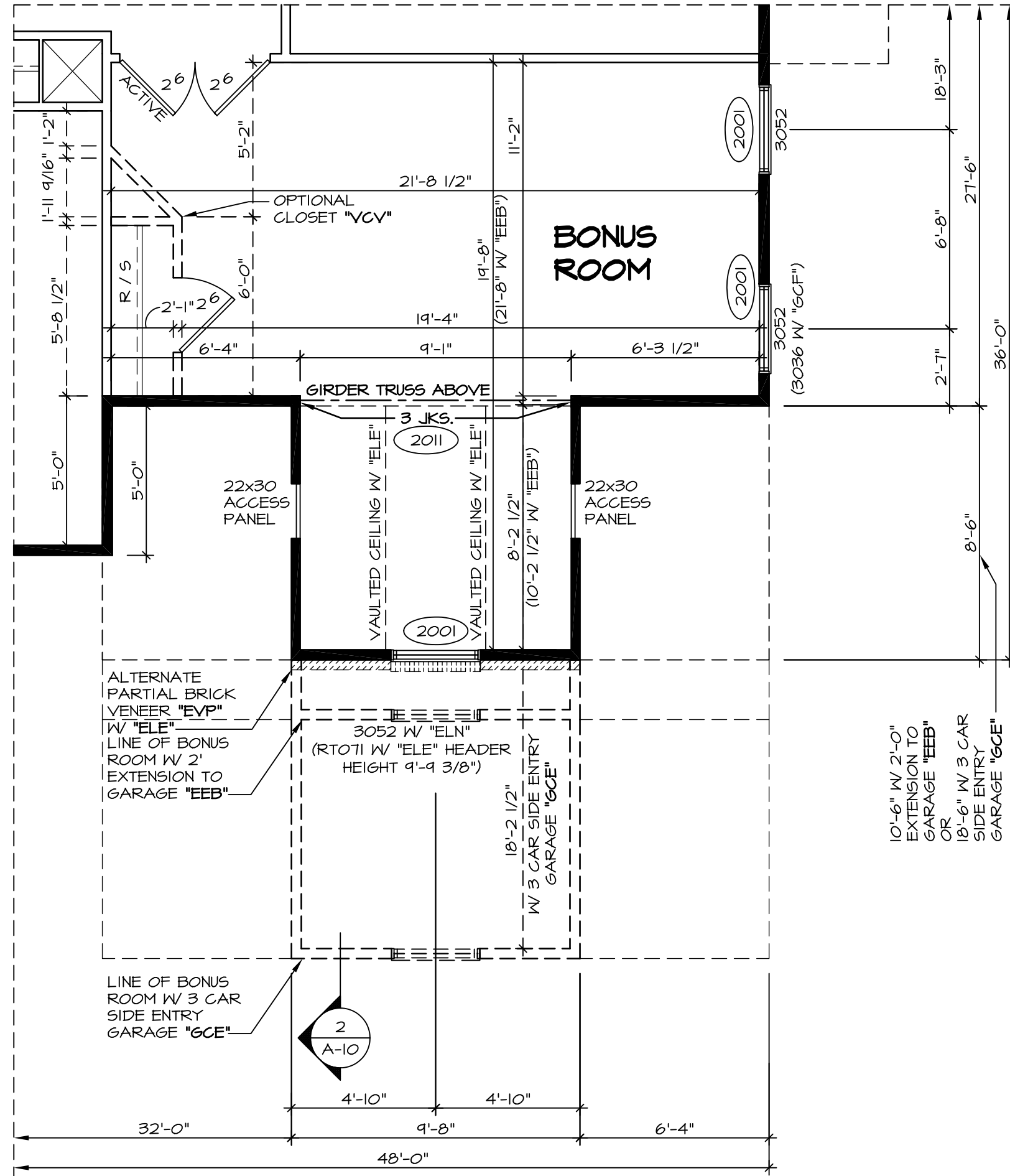

3 PARTIAL SECOND FLOOR PLAN
SCALE: 1/4" = 1'-0"

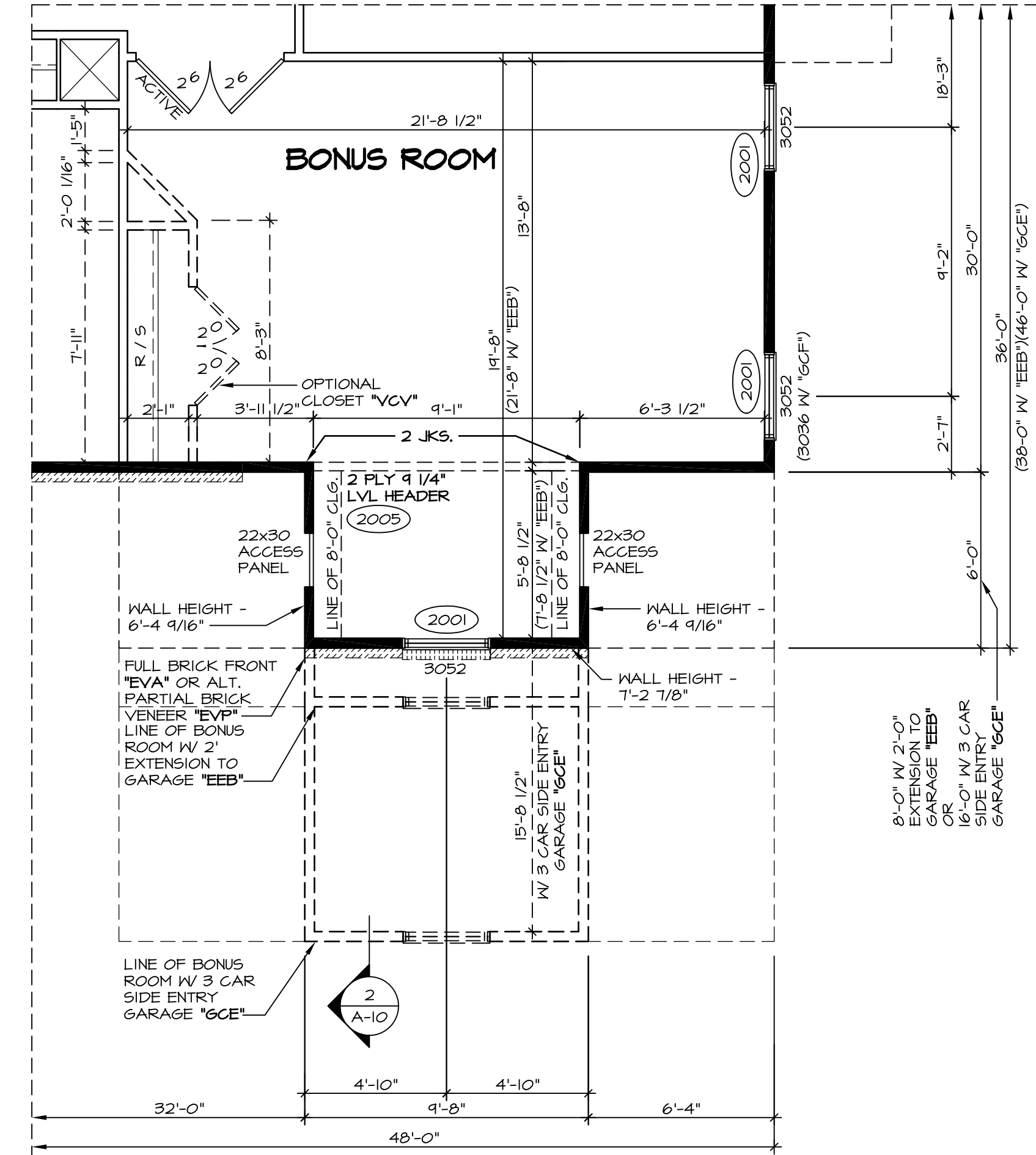

1 PARTIAL SECOND FLOOR PLAN
SCALE: 1/4" = 1'-0"

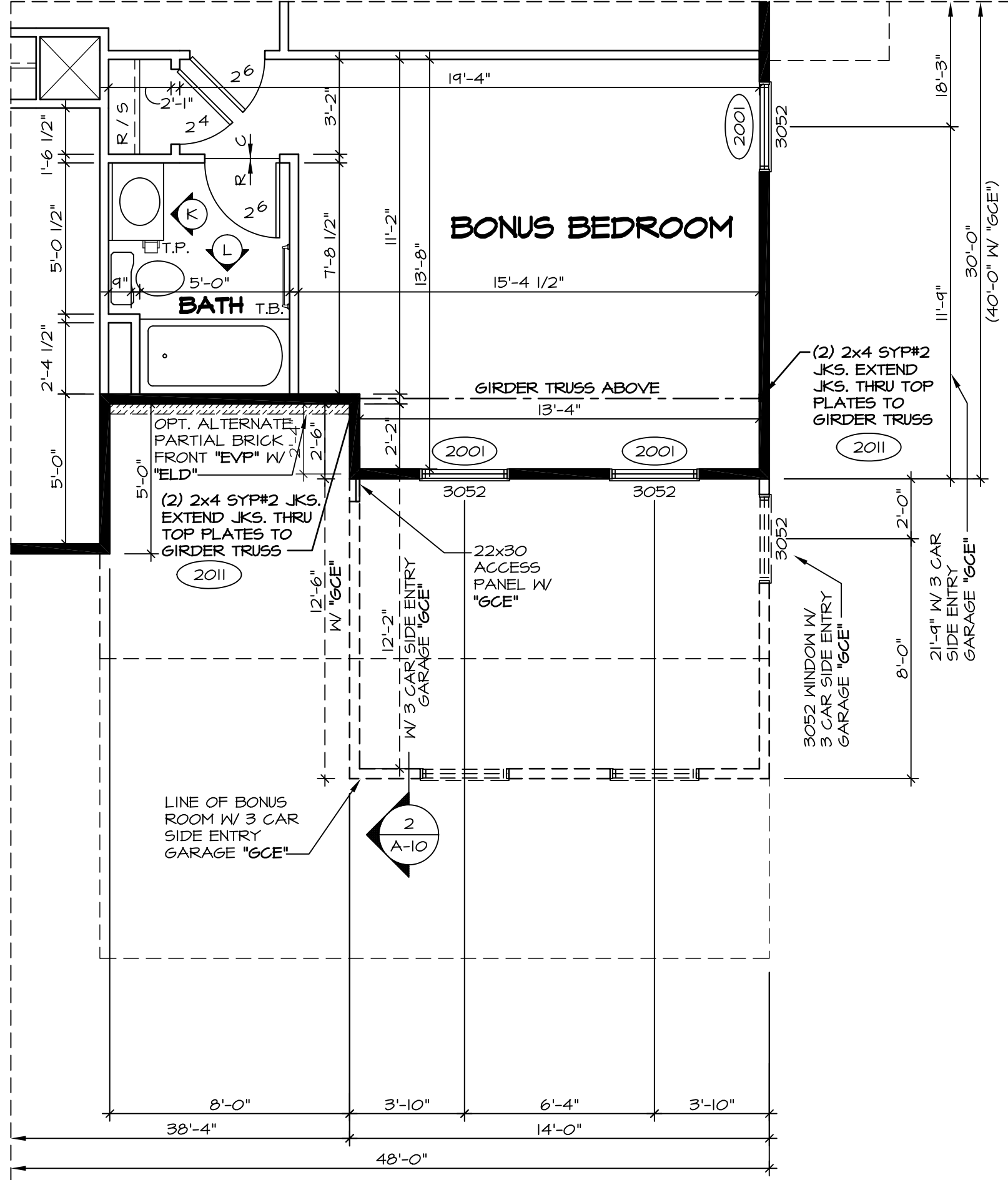

6 PARTIAL SECOND FLOOR PLAN
SCALE: 1/4" = 1'-0"

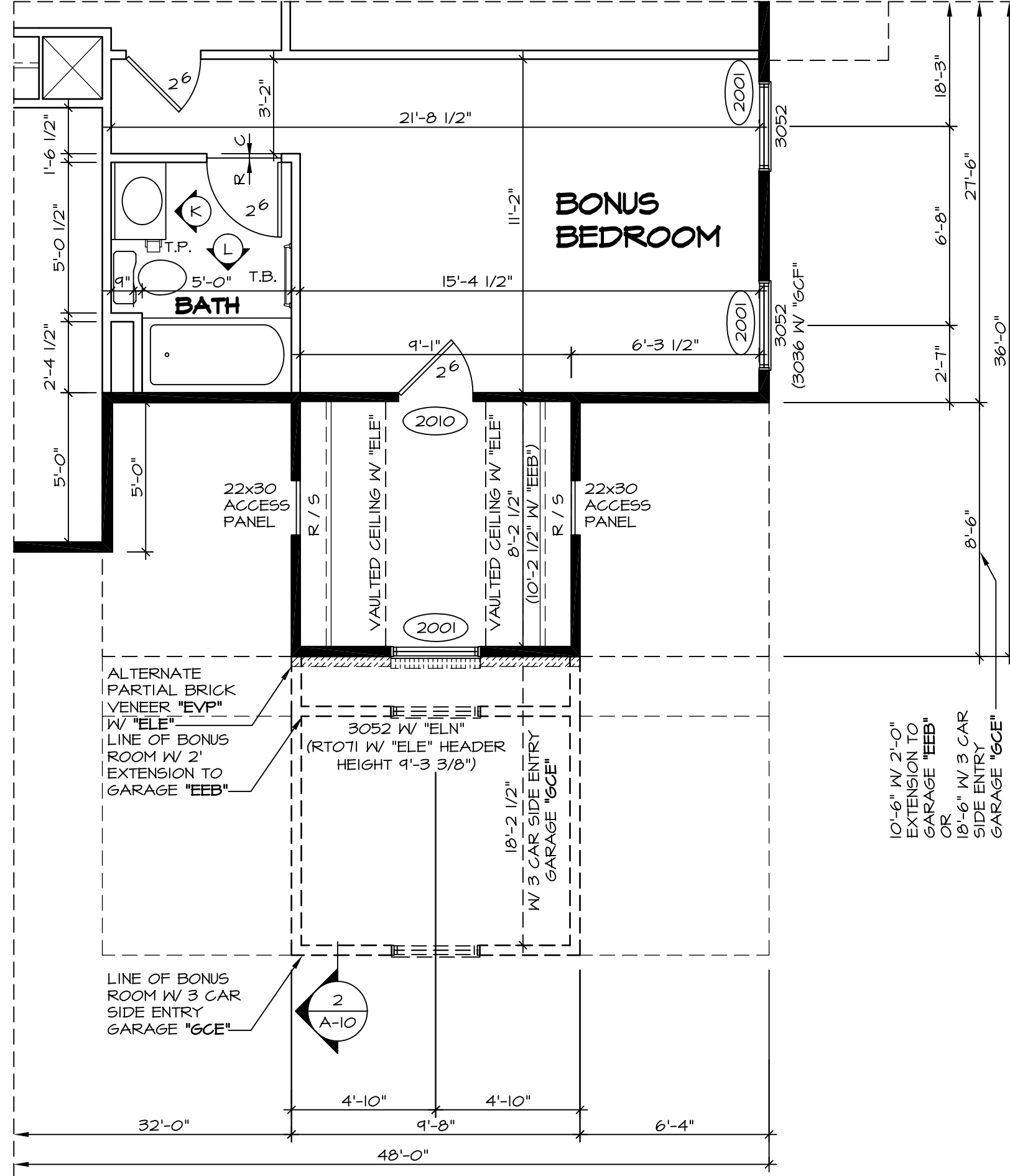

4 PARTIAL SECOND FLOOR PLAN
SCALE: 1/4" = 1'-0"

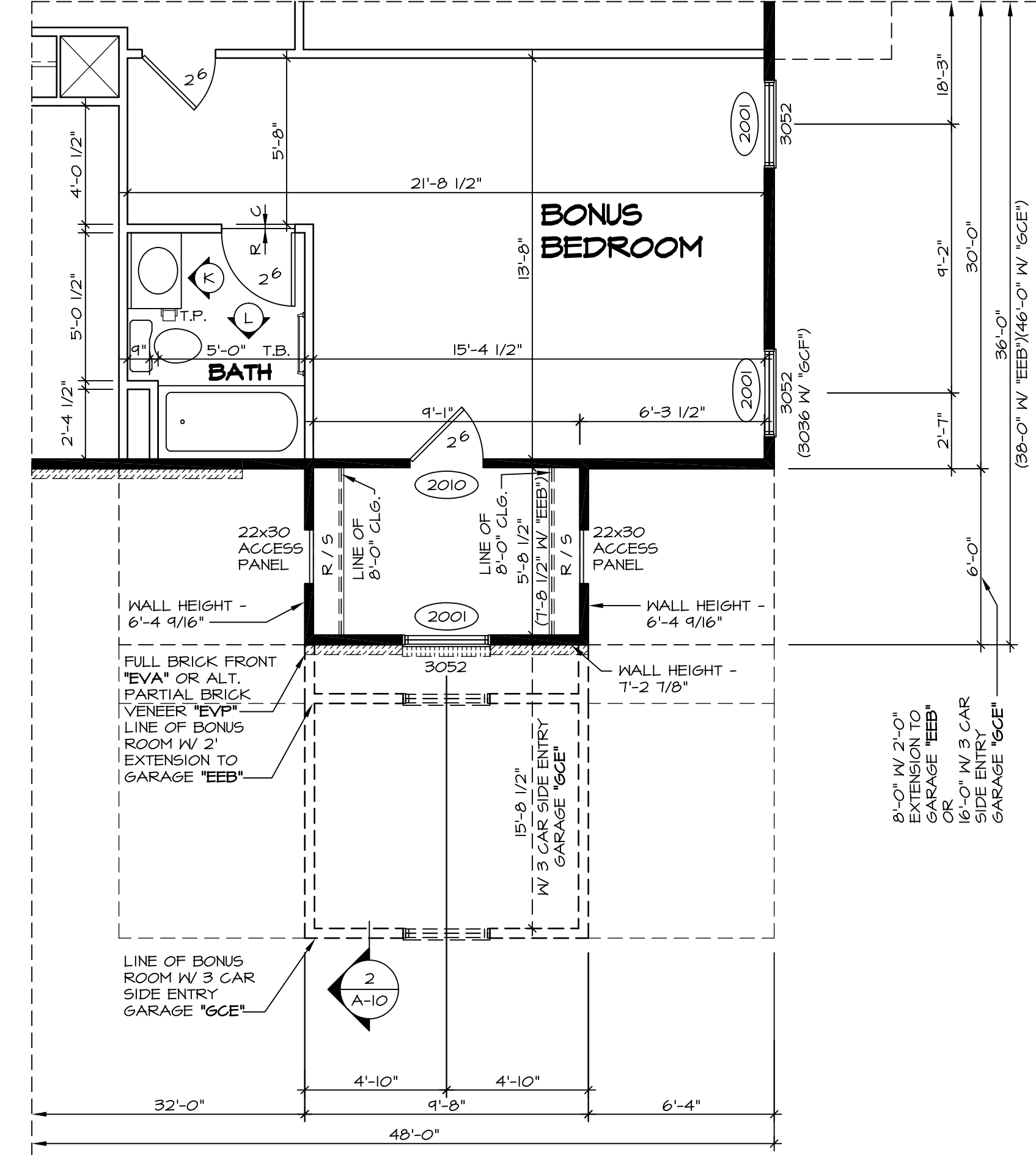

2 PARTIAL SECOND FLOOR PLAN
SCALE: 1/4" = 1'-0"

REV. NO.	DATE	REMARKS
1	7/26/12	NGB - CHANGED BATH ELEV TITLES
2	11/24/12	NGB - CREATED VERSION 02
3	4/23/13	SAH - REVISED BATH TILE HEIGHT
4	5/1/14	TEJ - FRAXIS TUB CONVERSIONS
5	5/16/14	TEJ - REVISED PARTIAL BRICK DESIGNATOR TO "EVP" - PAR#23424
6	8/25/14	SJK - ADJUSTED ACCESS PANEL LOCATION FOR "ELB" AND "ELN" (PAR. 26875)

NVR, Inc. owner, expressly reserves its common law copyright and other property rights in these plans. These plans are not to be reproduced, stored in a retrieval system, or transmitted in any form or by any means, electronic, mechanical, photocopying, recording, or by any information storage and retrieval system, without first obtaining the expressed written consent of NVR, Inc.

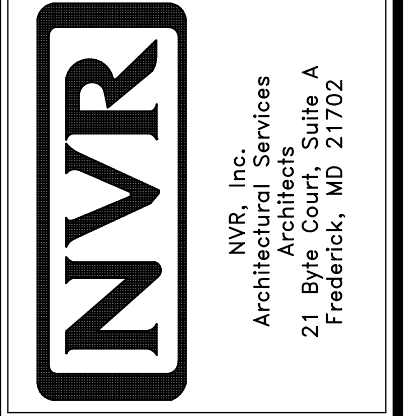

MODEL	SET NO. PALOO
DRAWING TITLE	VERSION 02
DRAWN BY	ZDM
DATE	04/02/12
OPTION	BVY
DESCRIPTION	MAY
OPTION DESCRIPTION	BONUS BEDROOM
	BONUS ROOM
SHEET NO.	52

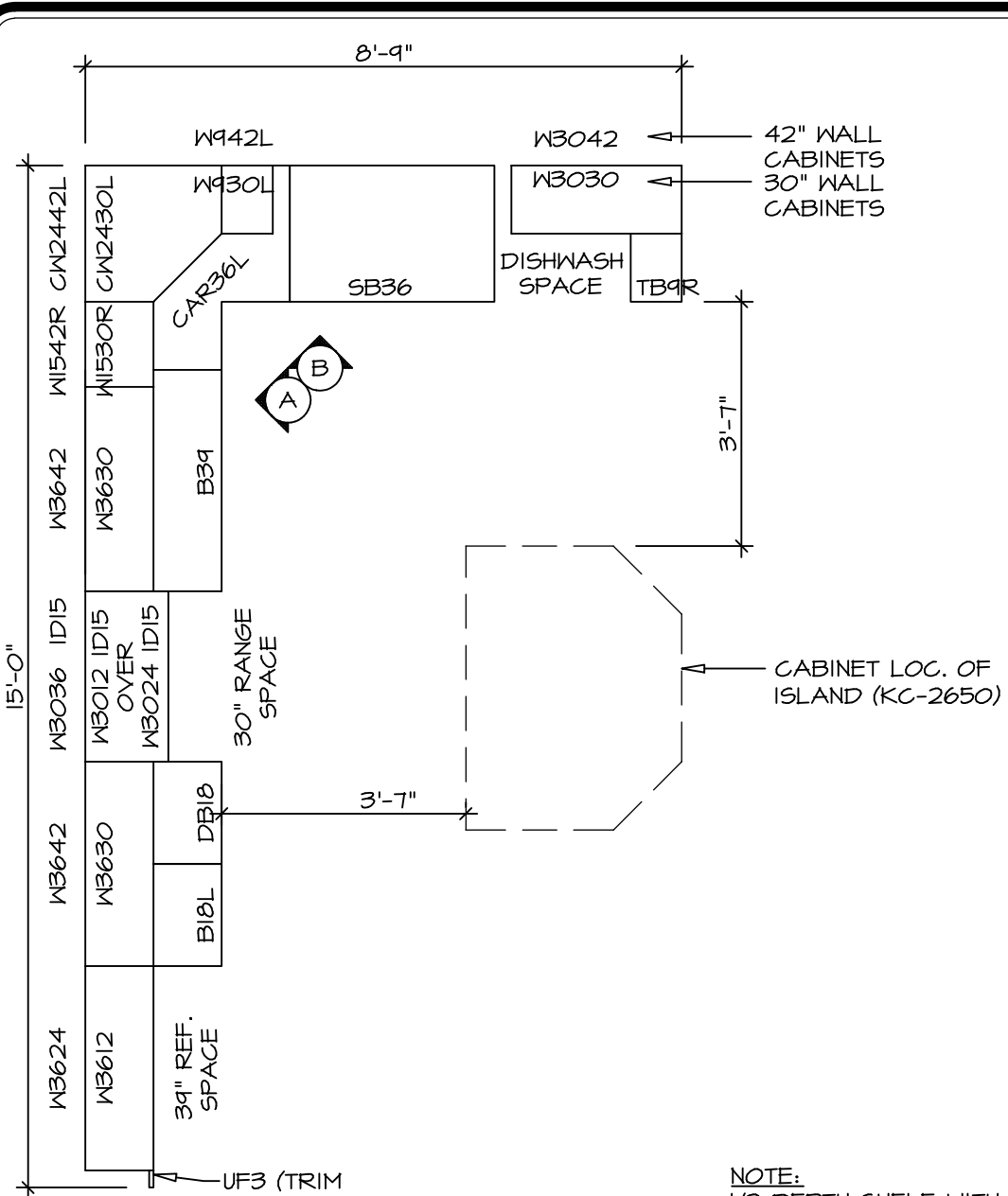

1 CABINET PLAN - KC-2857
 SCALE: 3/8" = 1'-0" STANDARD KITCHEN LAYOUT W/ 30" WALL CABINETS "KAA" W/ "SKC"

2 CABINET PLAN - KC-2858
 SCALE: 3/8" = 1'-0" STANDARD KITCHEN LAYOUT W/ 42" WALL CABINETS "KAA" W/ "SKD"

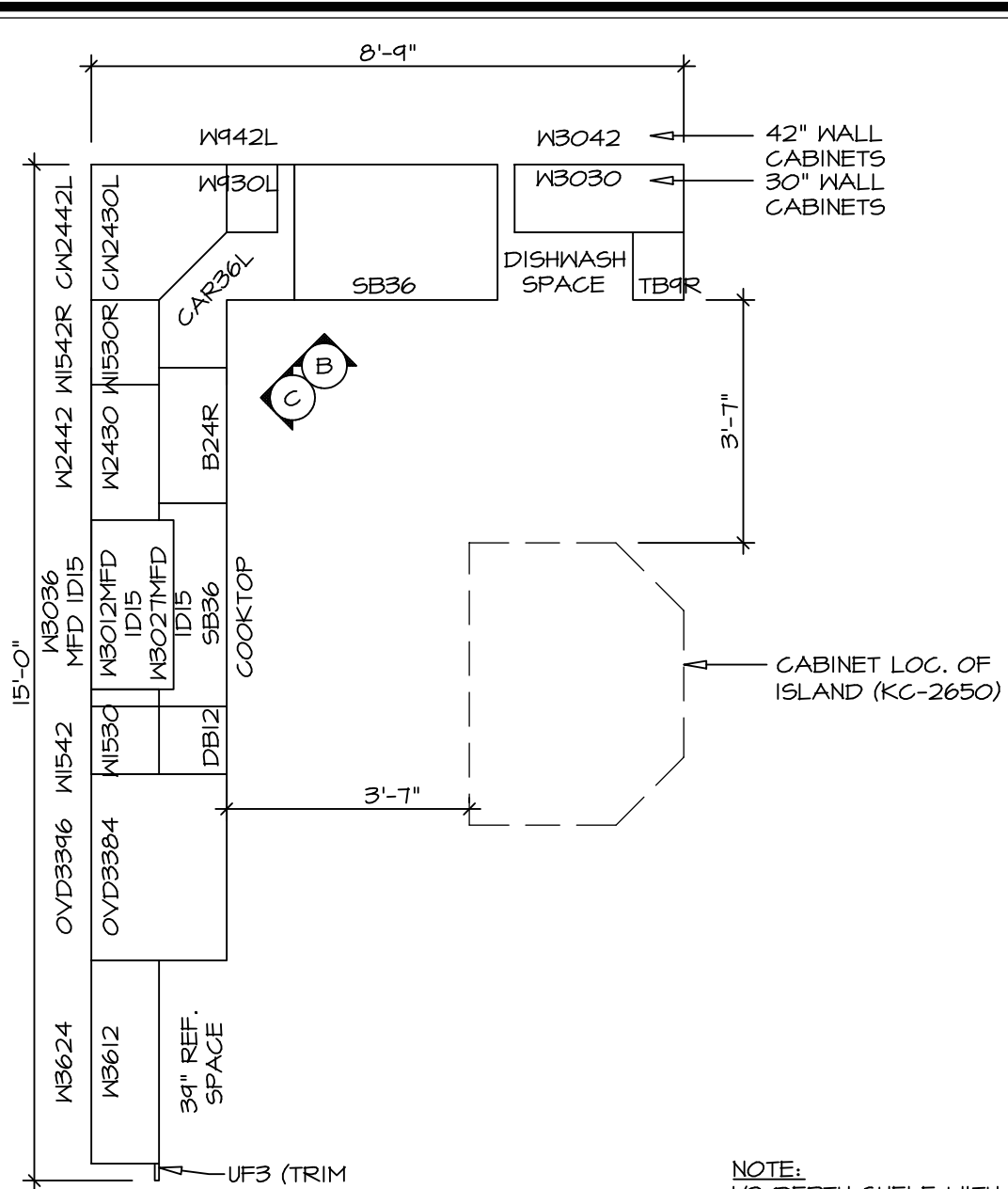

3 CABINET PLAN - KC-2859
 SCALE: 3/8" = 1'-0" UPGRADE KITCHEN LAYOUT W/ 30" WALL CABINETS "KAE" W/ "SKC"

4 CABINET PLAN - KC-2860
 SCALE: 3/8" = 1'-0" UPGRADE KITCHEN LAYOUT W/ 42" WALL CABINETS "KAE" W/ "SKD"

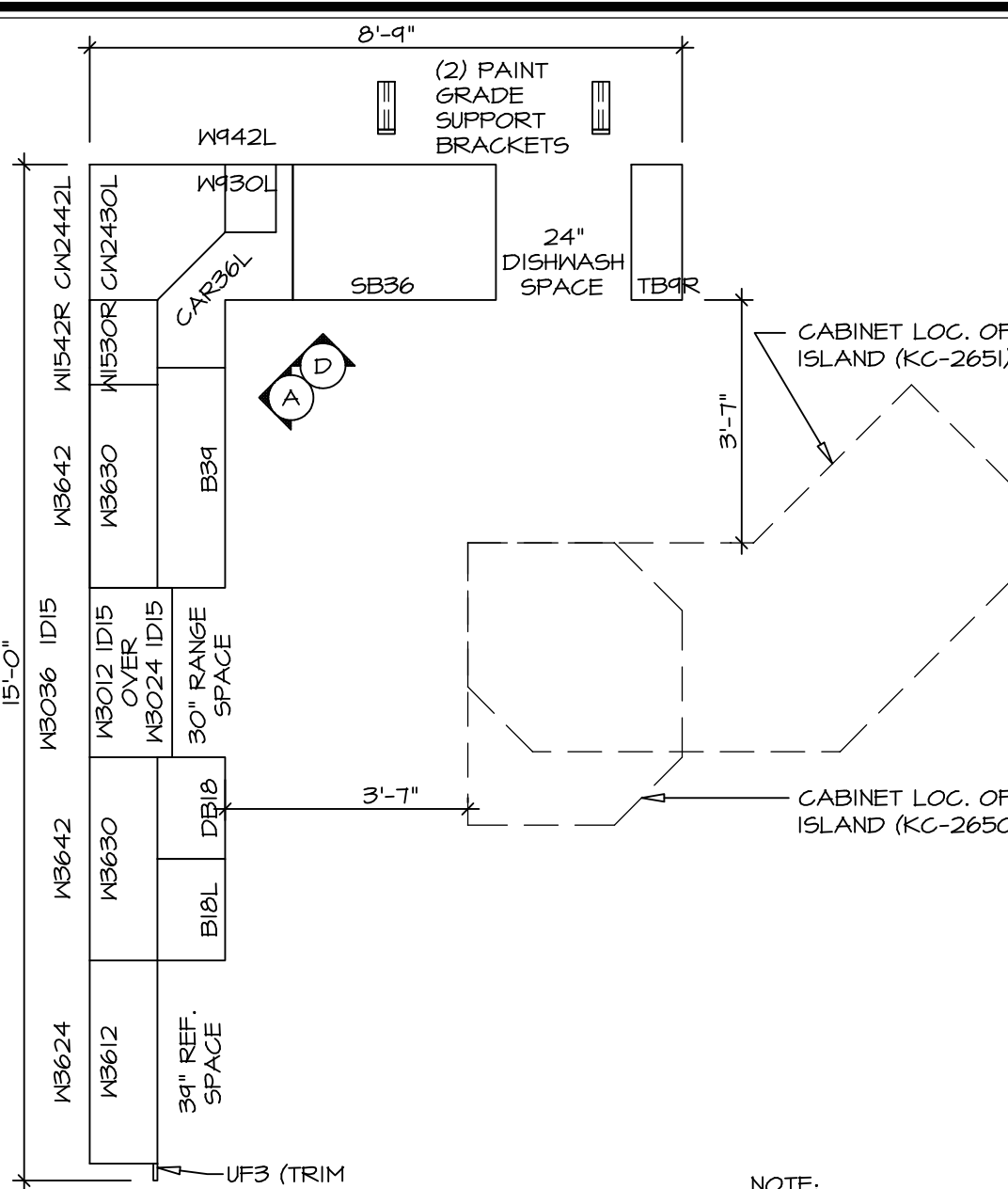

5 CABINET PLAN - KC-2861
 SCALE: 3/8" = 1'-0" STANDARD KITCHEN LAYOUT W/ 30" WALL CABINETS W/ MORNING ROOM "KAA" W/ "SKC" W/ "MAA"

6 CABINET PLAN - KC-2862
 SCALE: 3/8" = 1'-0" STANDARD KITCHEN LAYOUT W/ 42" WALL CABINETS W/ MORNING ROOM "KAA" W/ "SKD" W/ "MAA"

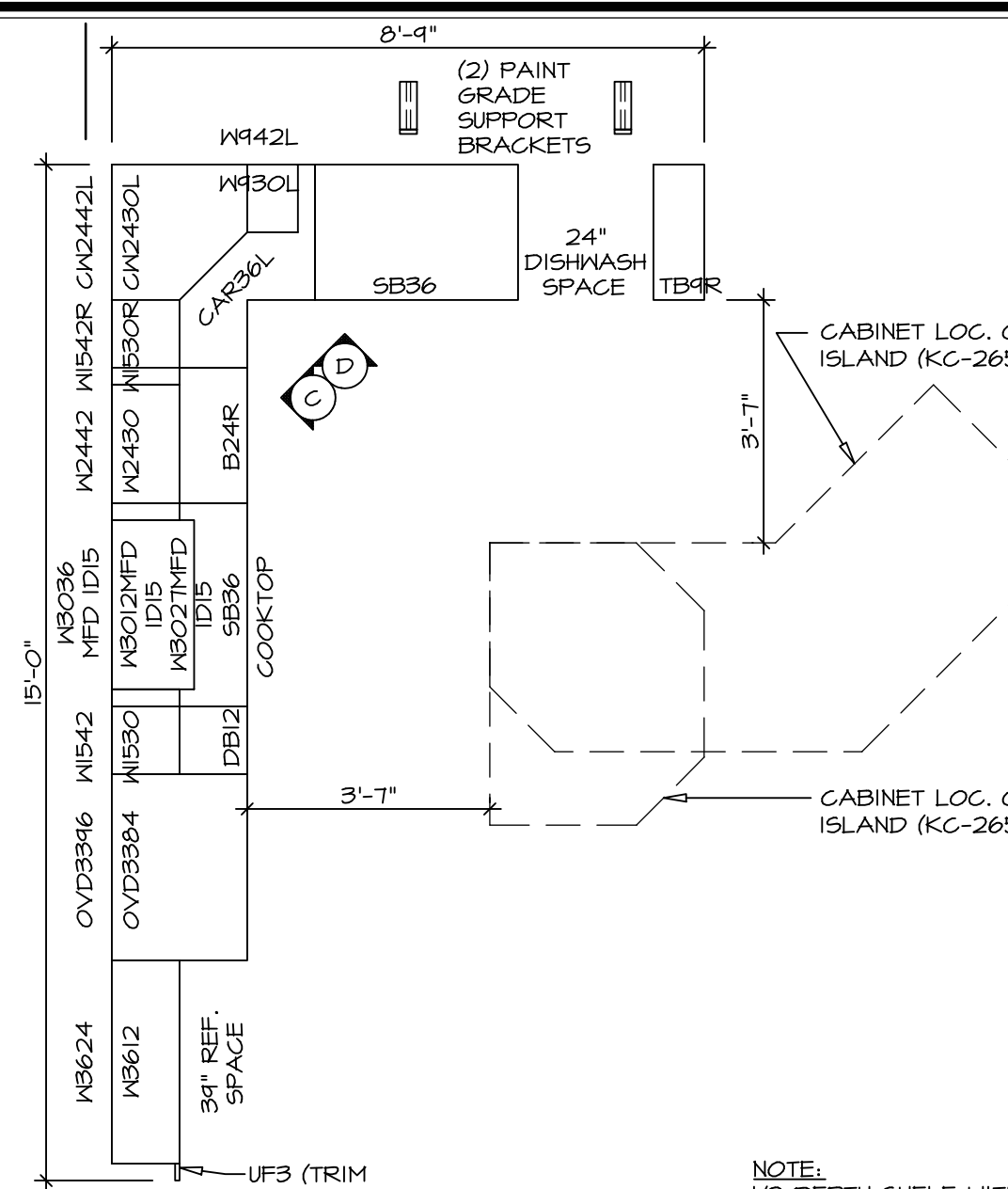

7 CABINET PLAN - KC-2863
 SCALE: 3/8" = 1'-0" UPGRADE KITCHEN LAYOUT W/ 30" WALL CABINETS W/ MORNING ROOM "KAE" W/ "SKG" W/ "MAA"

8 CABINET PLAN - KC-2864
 SCALE: 3/8" = 1'-0" UPGRADE KITCHEN LAYOUT W/ 42" WALL CABINETS W/ MORNING ROOM "KAE" W/ "SKD" W/ "MAA"

17 KITCHEN CABINET PLAN - KC-2650
 SCALE: 3/8" = 1'-0" KITCHEN ISLAND "KFB"

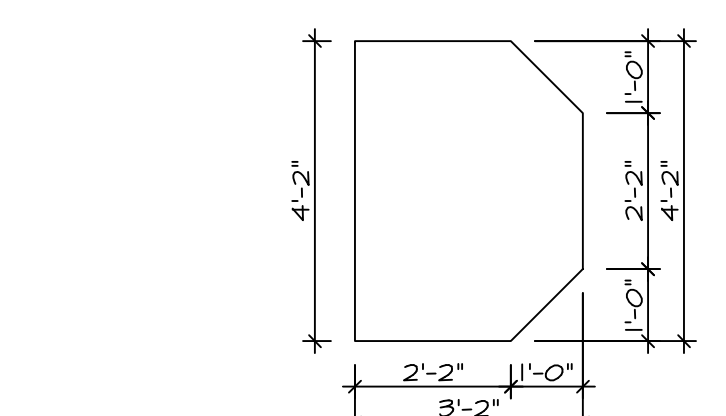

18 COUNTERTOP PLAN - KT-2650
 SCALE: 3/8" = 1'-0" KITCHEN ISLAND "KFB"

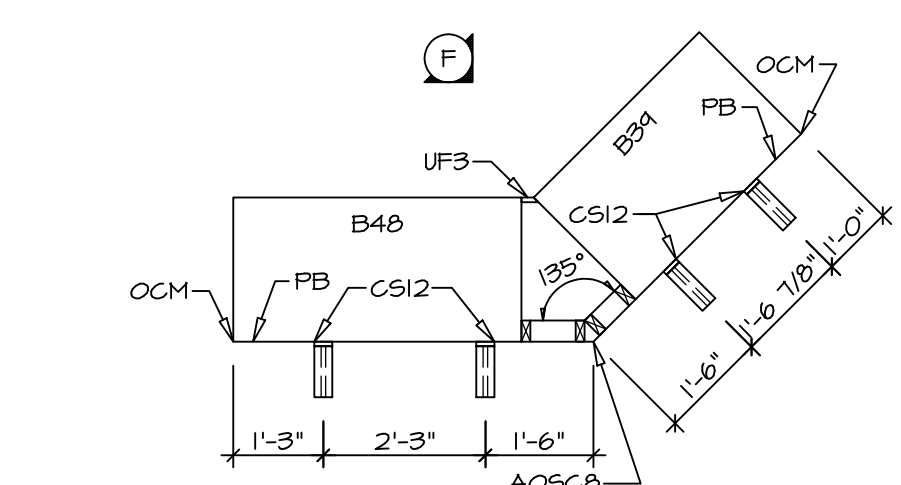

19 KITCHEN CABINET PLAN - KC-2651
 SCALE: 3/8" = 1'-0" GOURMET ISLAND "KFF"

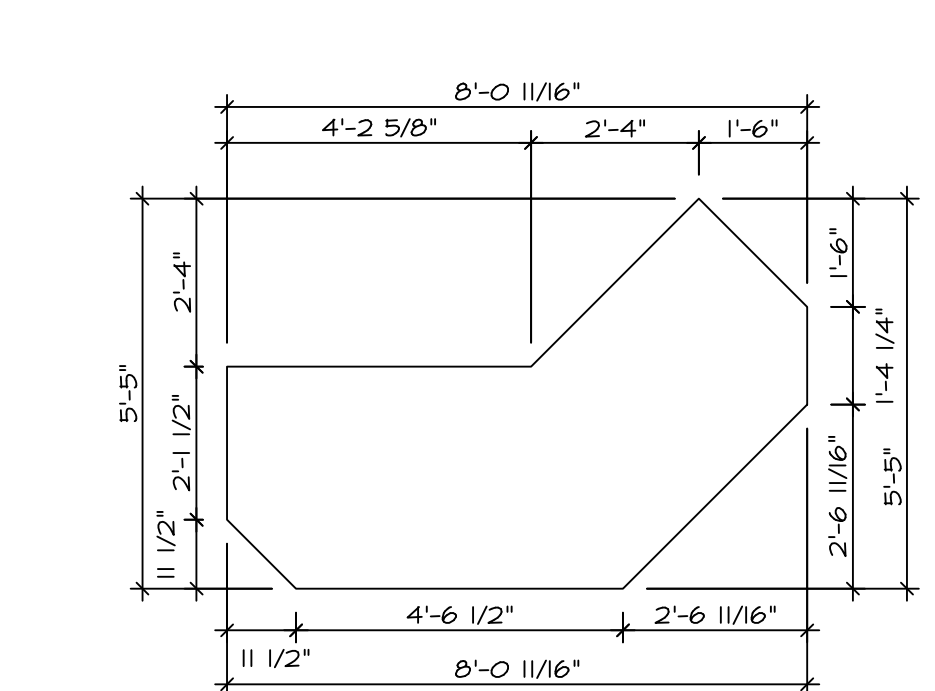

20 COUNTERTOP PLAN - KT-2651
 SCALE: 3/8" = 1'-0" GOURMET ISLAND "KFF"

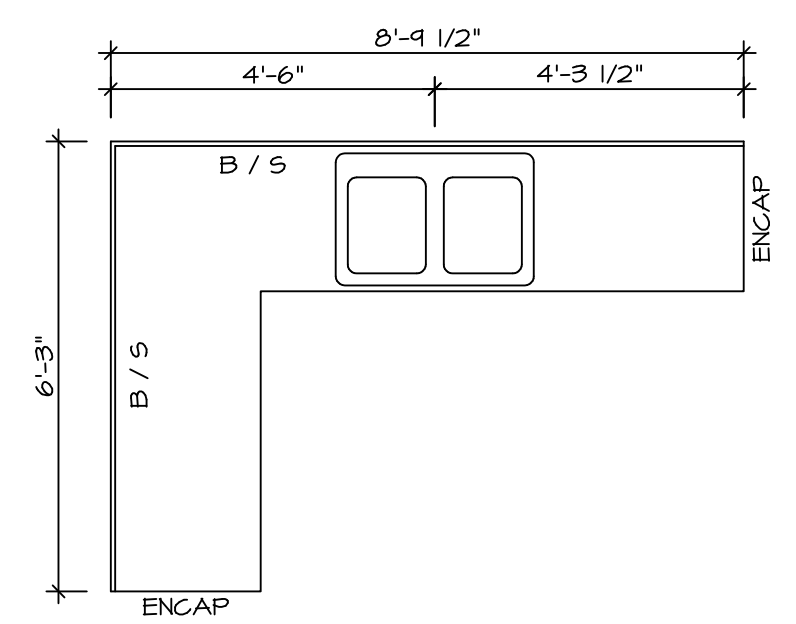

9 COUNTERTOP PLAN - KT-2857
 SCALE: 3/8" = 1'-0" STANDARD KITCHEN W/ 30" WALL CABINETS

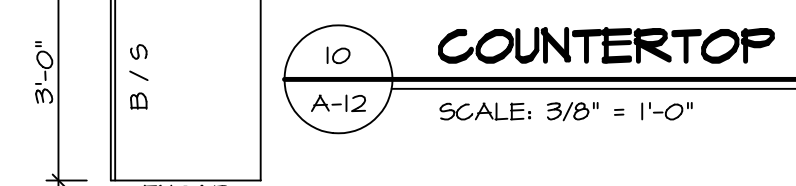

10 COUNTERTOP PLAN - KT-2858
 SCALE: 3/8" = 1'-0" STANDARD KITCHEN W/ 42" WALL CABINETS

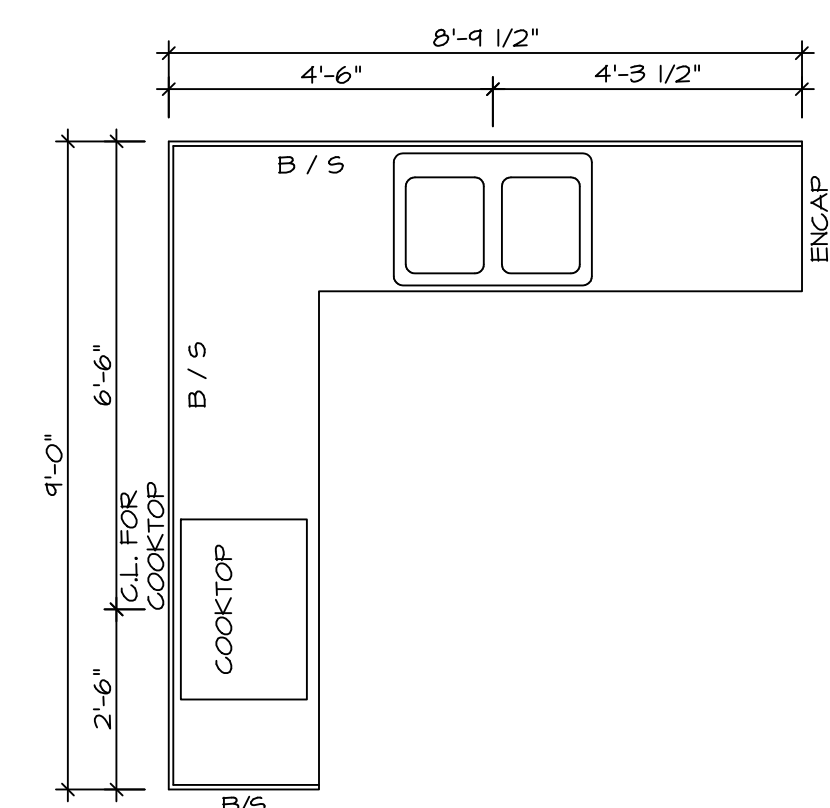

11 COUNTERTOP PLAN - KT-2859
 SCALE: 3/8" = 1'-0" UPGRADE KITCHEN W/ 30" WALL CABINETS

12 COUNTERTOP PLAN - KT-2860
 SCALE: 3/8" = 1'-0" UPGRADE KITCHEN W/ 42" WALL CABINETS

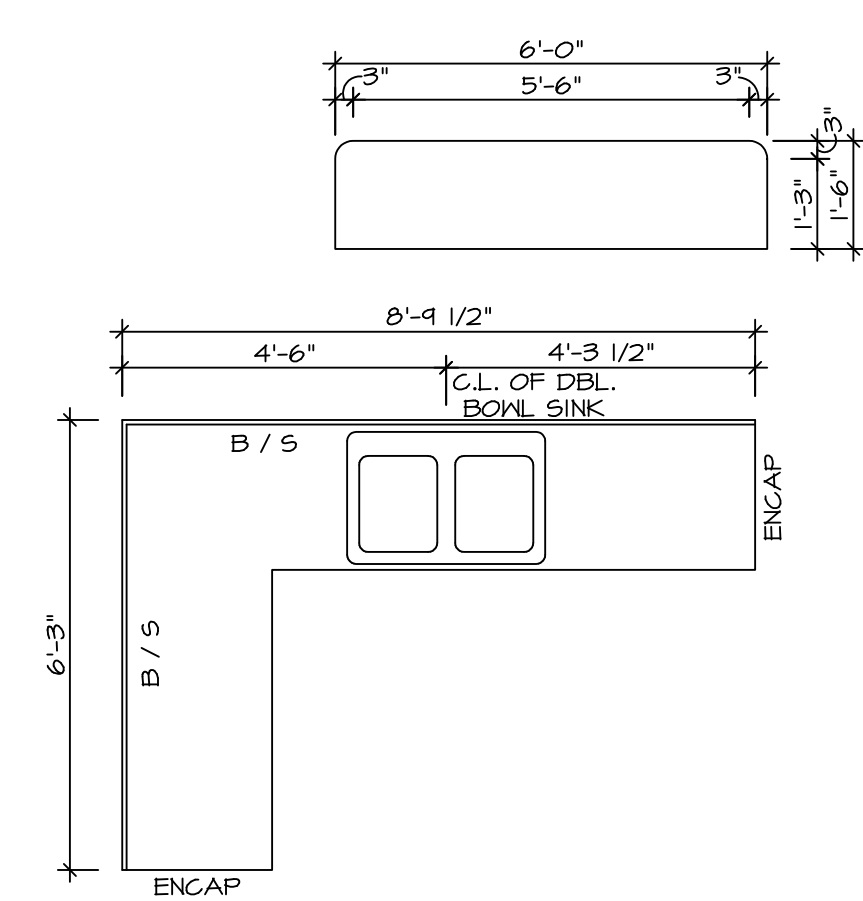

13 COUNTERTOP PLAN - KT-2861
 SCALE: 3/8" = 1'-0" STANDARD KITCHEN W/ 30" WALL CABINETS W/ MORNING ROOM

14 COUNTERTOP PLAN - KT-2862
 SCALE: 3/8" = 1'-0" STANDARD KITCHEN W/ 42" WALL CABINETS W/ MORNING ROOM

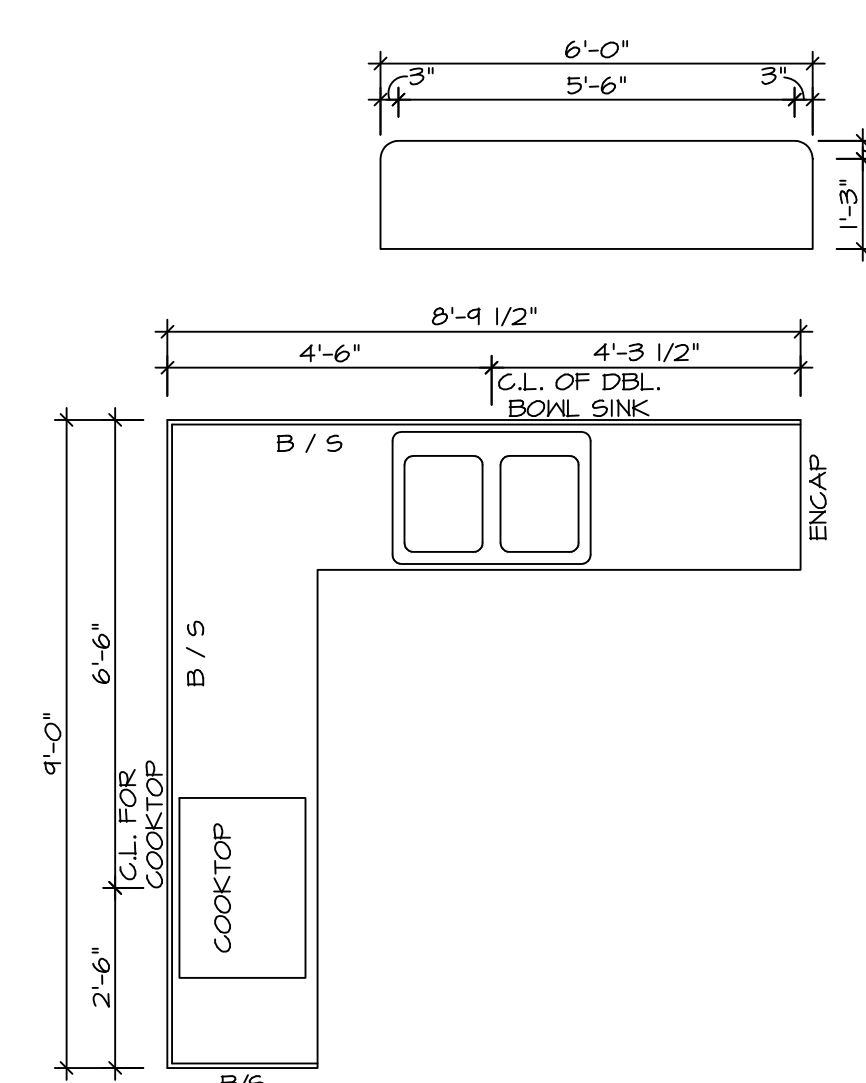

15 COUNTERTOP PLAN - KT-3062
 SCALE: 3/8" = 1'-0" UPGRADE KITCHEN W/ 30" WALL CABINETS W/ MORNING ROOM

16 COUNTERTOP PLAN - KT-3063
 SCALE: 3/8" = 1'-0" UPGRADE KITCHEN W/ 42" WALL CABINETS W/ MORNING ROOM

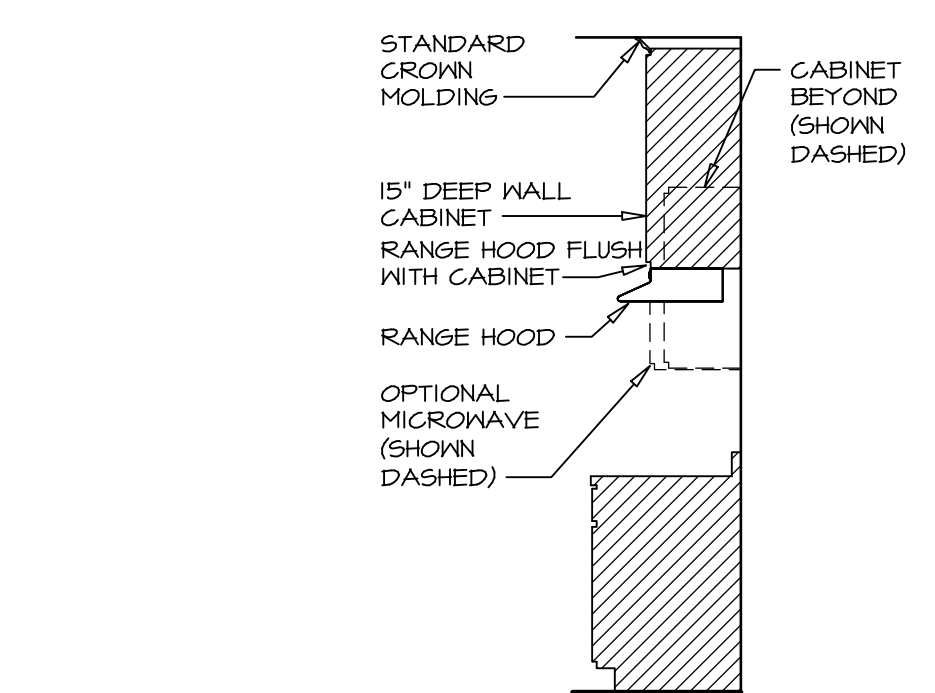

21 CABINET TRIM DETAIL
 SCALE: 3/8" = 1'-0" 30" CABINETS "SKC"

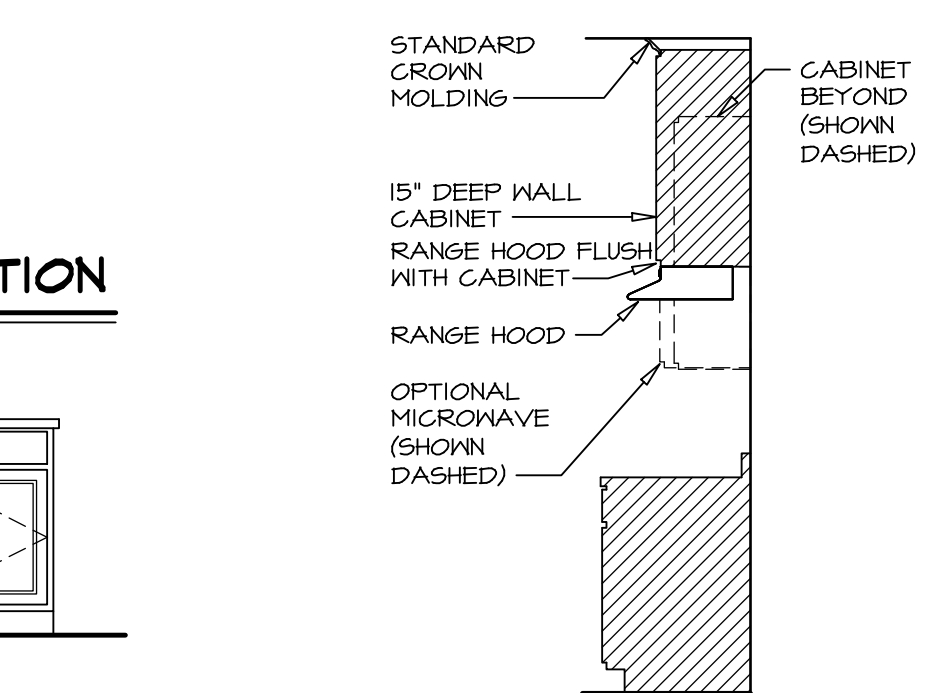

22 CABINET TRIM DETAIL
 SCALE: 3/8" = 1'-0" 42" CABINETS "SKD"

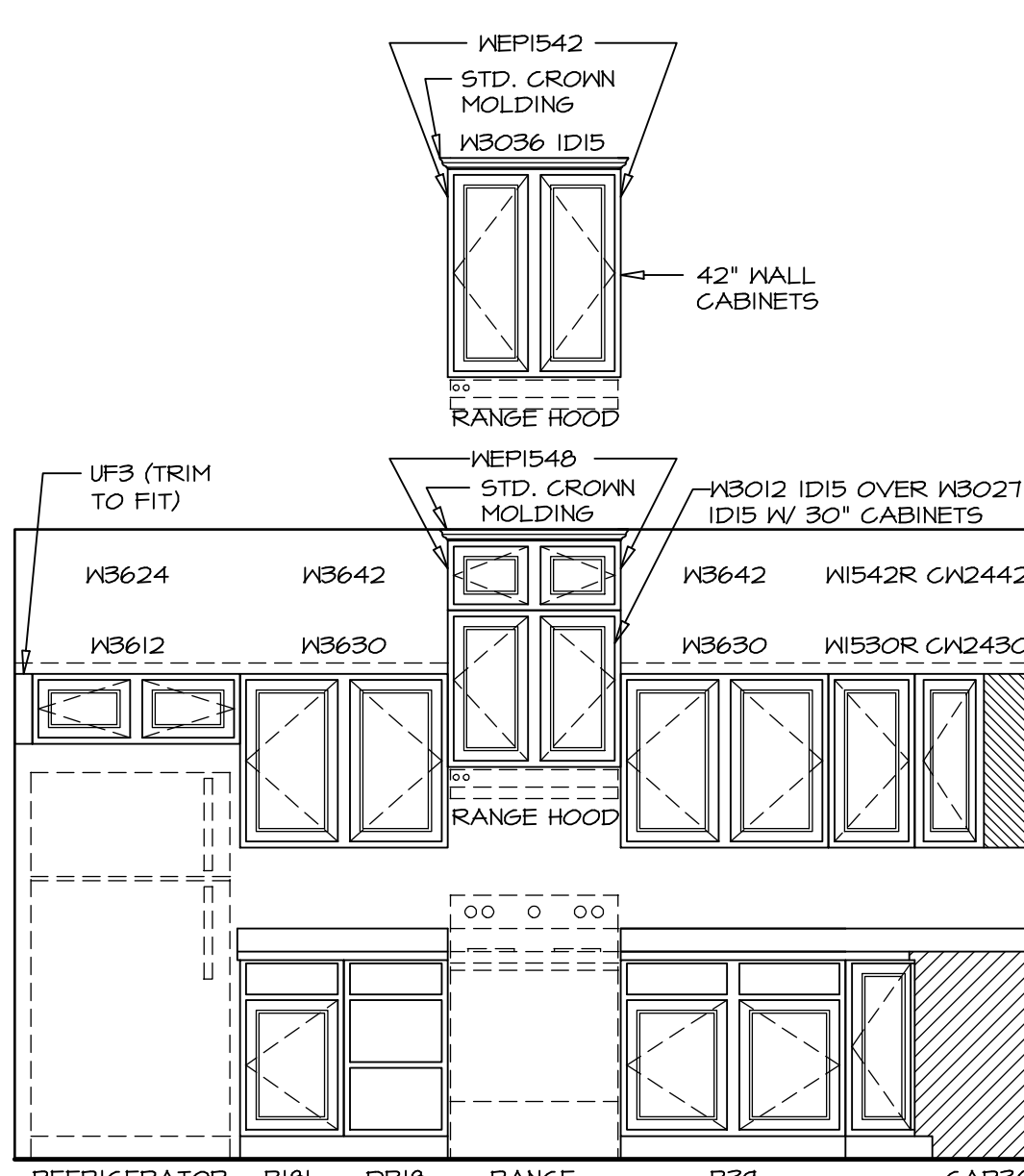

A KITCHEN ELEVATION
 SCALE: 3/8" = 1'-0"

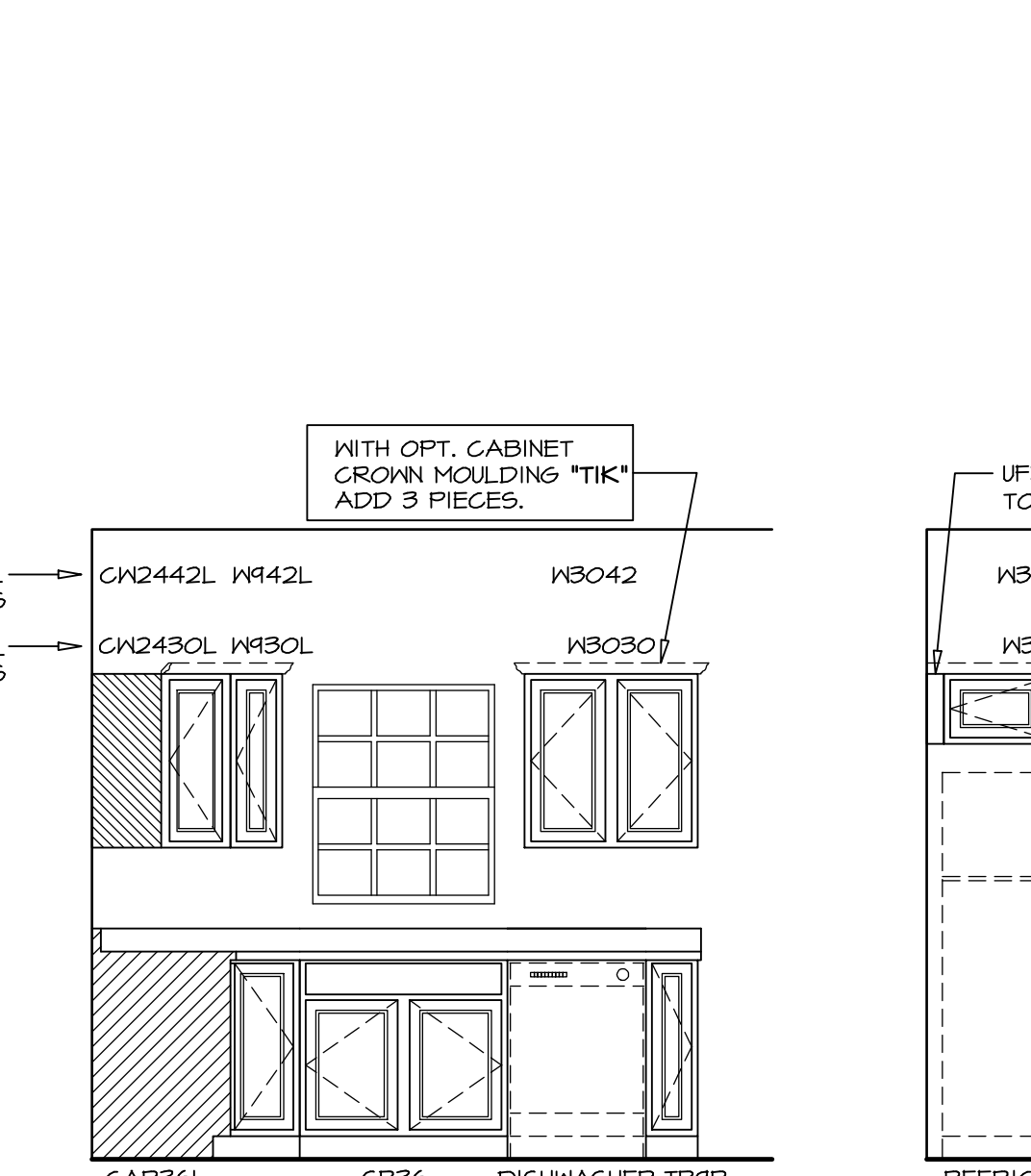

B KITCHEN ELEVATION
 SCALE: 3/8" = 1'-0"

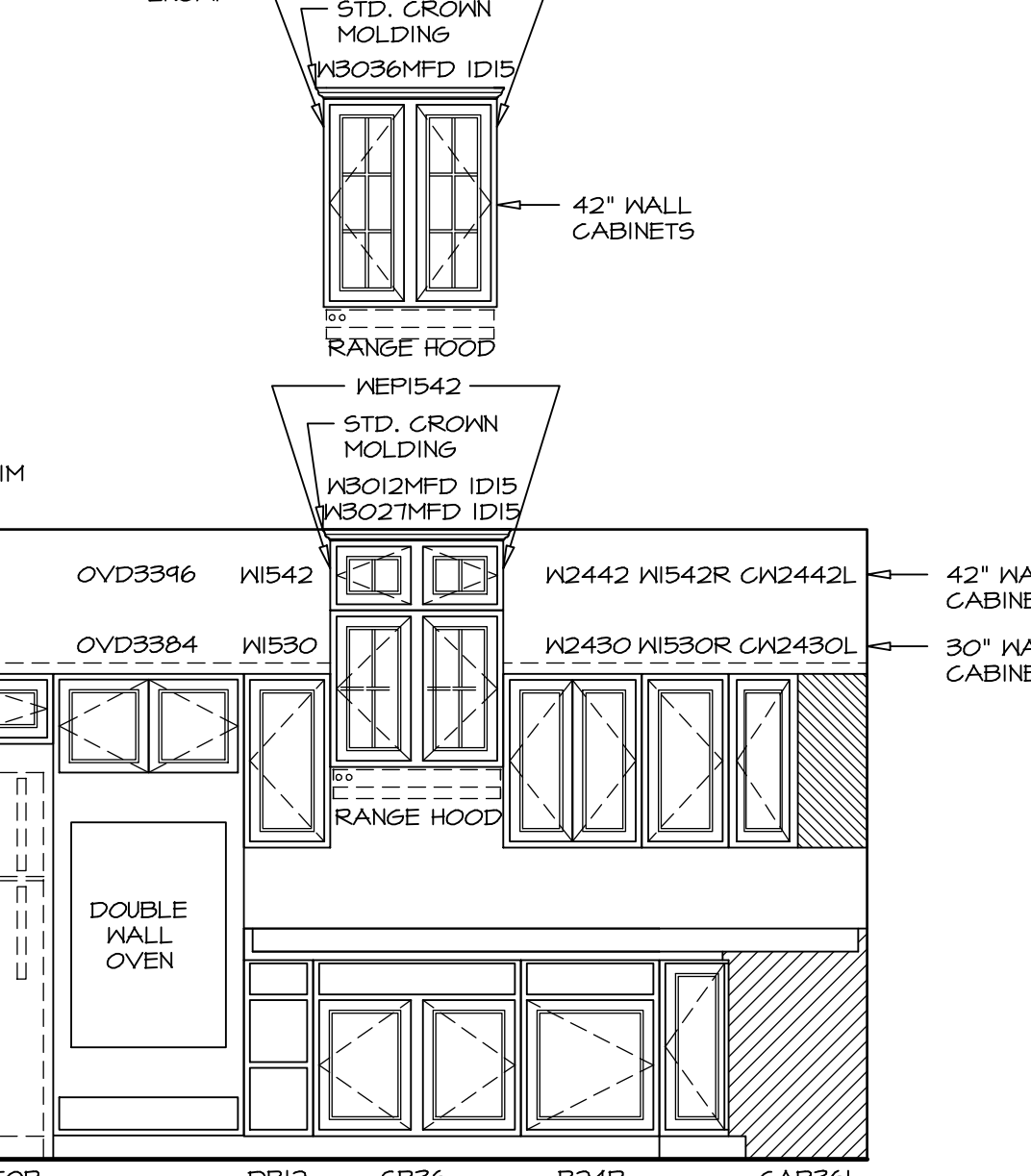

C KITCHEN ELEVATION
 SCALE: 3/8" = 1'-0"

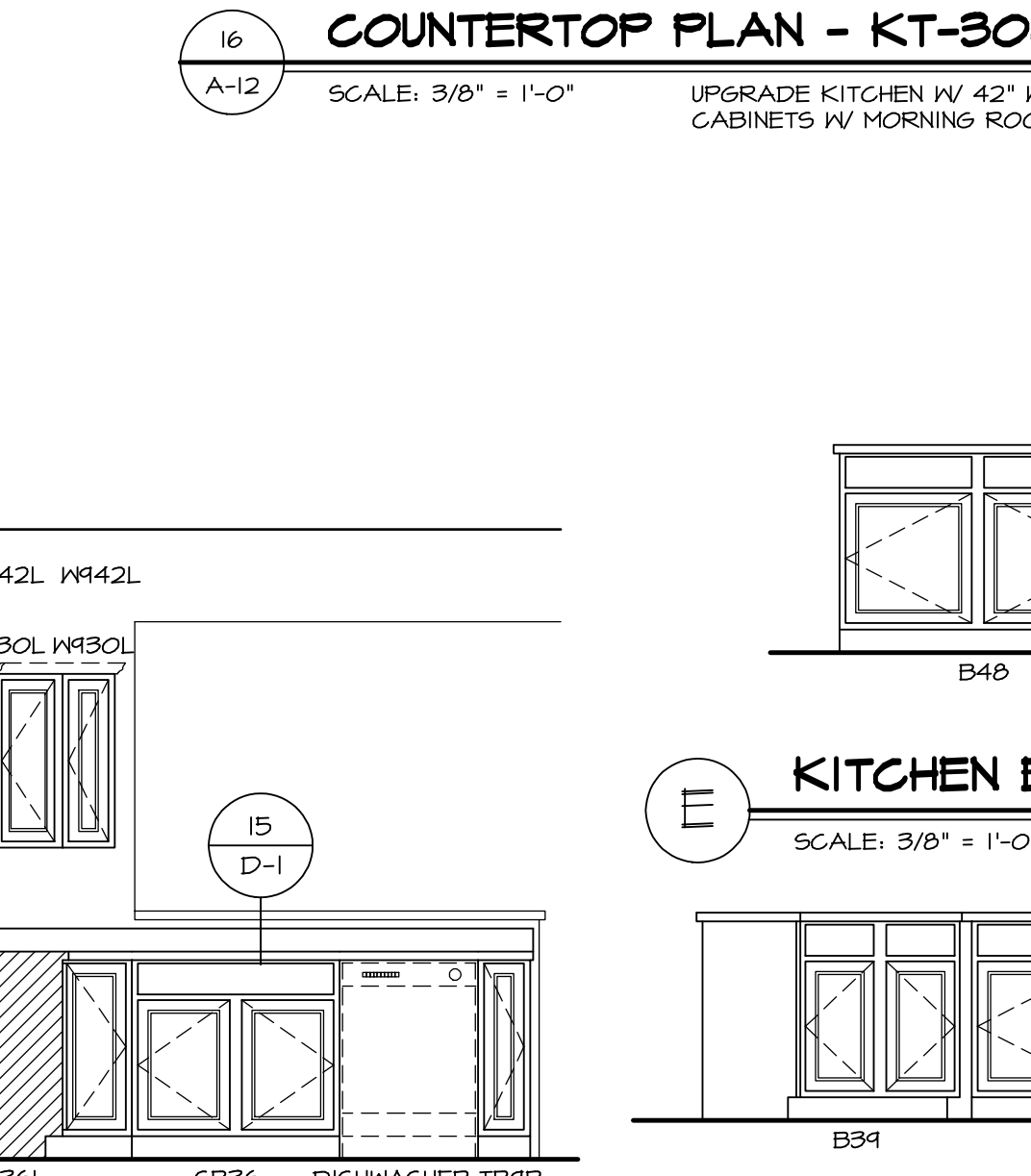

D KITCHEN ELEVATION
 SCALE: 3/8" = 1'-0"

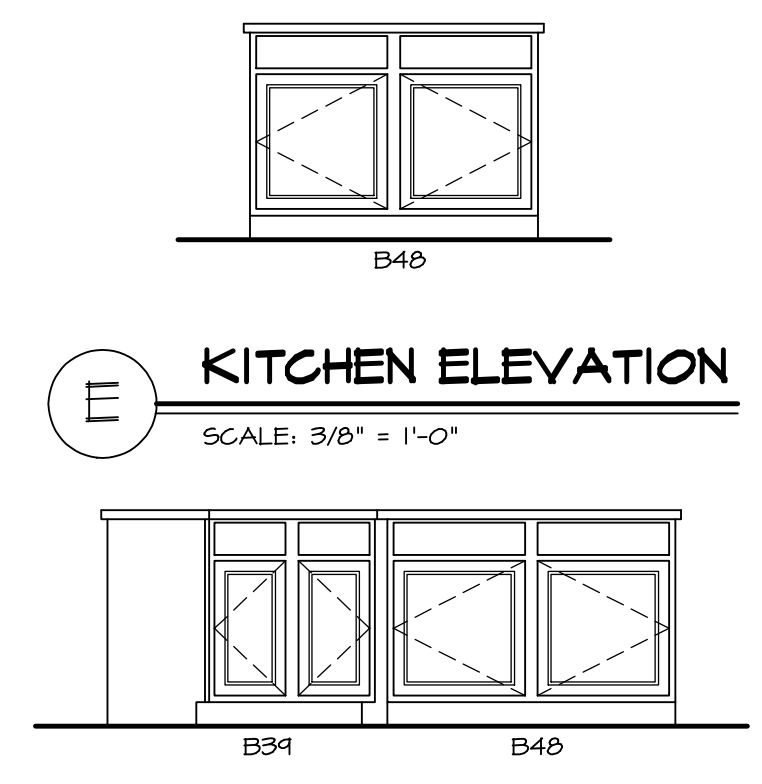

E KITCHEN ELEVATION
 SCALE: 3/8" = 1'-0"

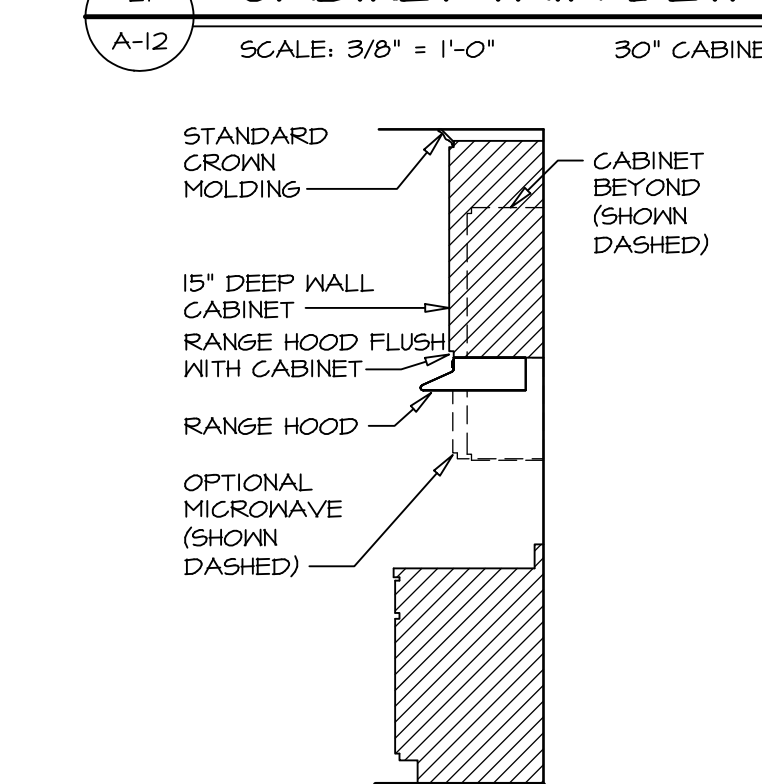

F KITCHEN ELEVATION
 SCALE: 3/8" = 1'-0"

REV. NO.	DATE	REMARKS
10	8/5/13	56A - 2013 KITCHEN PROJECT
11	1/29/14	TES - PAR #3711 REVISED WALL AND COUNTERTOP LENGTH AT MORNING ROOM
12	6/16/14	ELJ - ADD SIDE SPLASH TO COUNTERTOP AT DEL OVEN (PAR424475)
13	9/26/14	CAB - DNR FRG
15	9-1-12	ELJ - REVISED PAGE NUMBER
6	10/21/12	ELH - REVISED LENGTH OF BAR TOP WITH MORNING ROOM (14316)
7	12-09-12	ELJ - CREATED VERSION 02
8	1-14-13	ELJ - REVISED KITCHEN LAYOUT
9	2/6/13	N6B - UPDATED CABINET NOTES

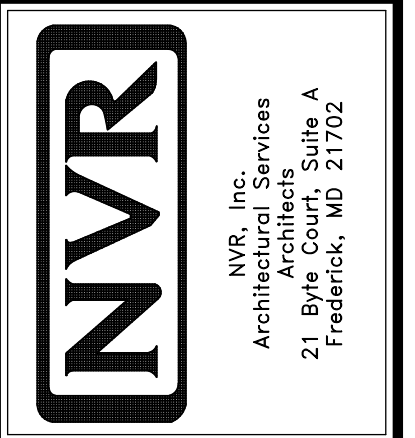

MODEL	SET NO. PALOO
DRAWING TITLE	VERSION 02
DRAWN BY	ZDM
DATE	04/02/12
OPTION	KAA
	KAE
	MAA
OPTION DESCRIPTION	STANDARD KITCHEN LAYOUT
	UPGRADE KITCHEN LAYOUT
	W/ MORNING ROOM
SHEET NO.	A-12
	61.1

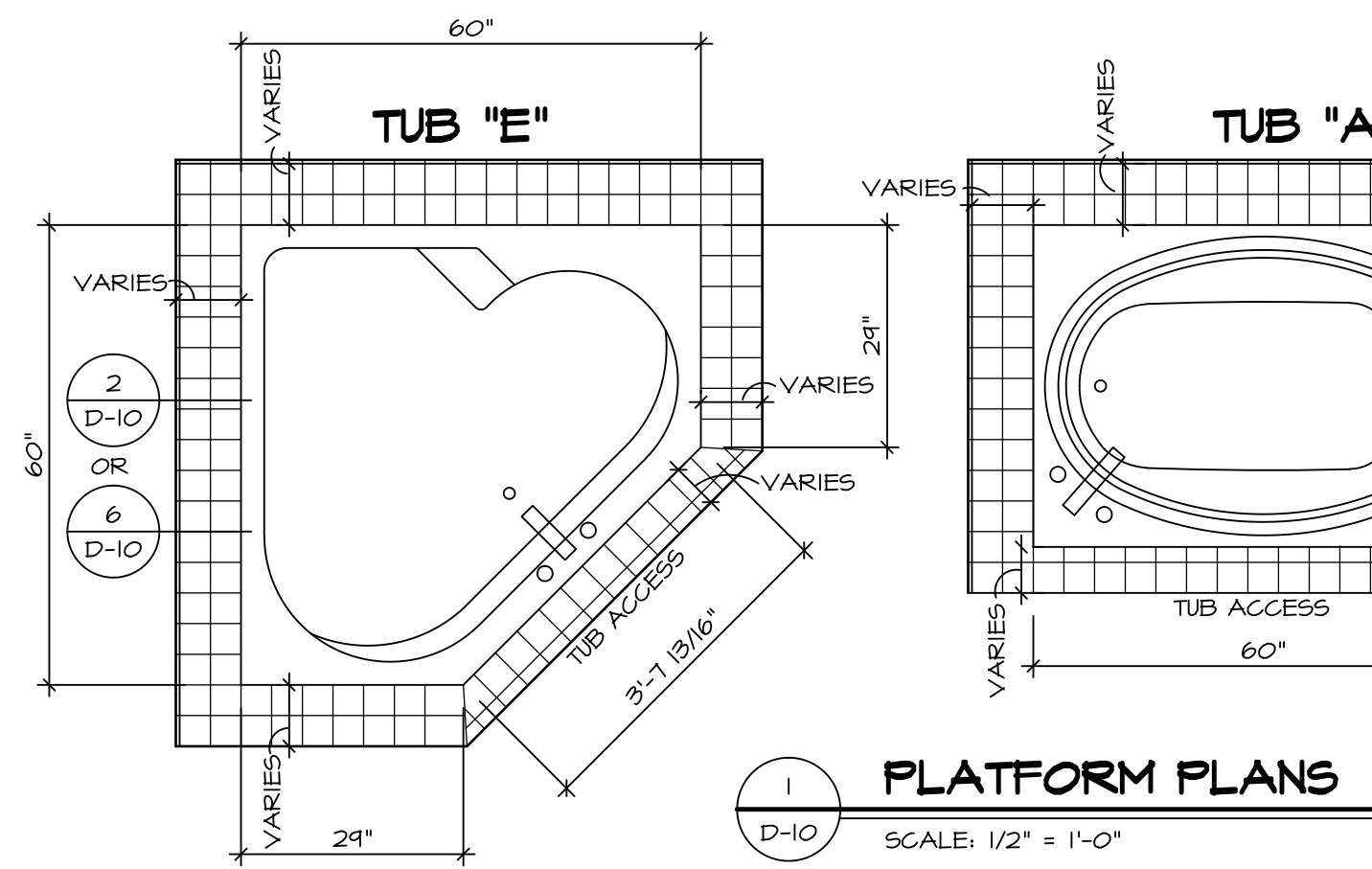

1 PLATFORM PLANS
D-10 SCALE: 1/2" = 1'-0"

TUB	MANUF.	HEIGHT	WIDTH	LENGTH	TUB DECK PANEL HEIGHT
"A"	KOHLER/ STERLING	18 3/4"	42"	60"	17 1/8"
"C"	KOHLER/ STERLING	18 3/4"	36"	60"	17 1/8"
"E"	KOHLER/ STERLING	19 1/2"	60"	60"	17 7/8"
"L"	KOHLER/ STERLING	18 1/2"	42"	72"	16 7/8"
"N"	KOHLER/ STERLING	18 3/4"	36"	72"	17 1/8"

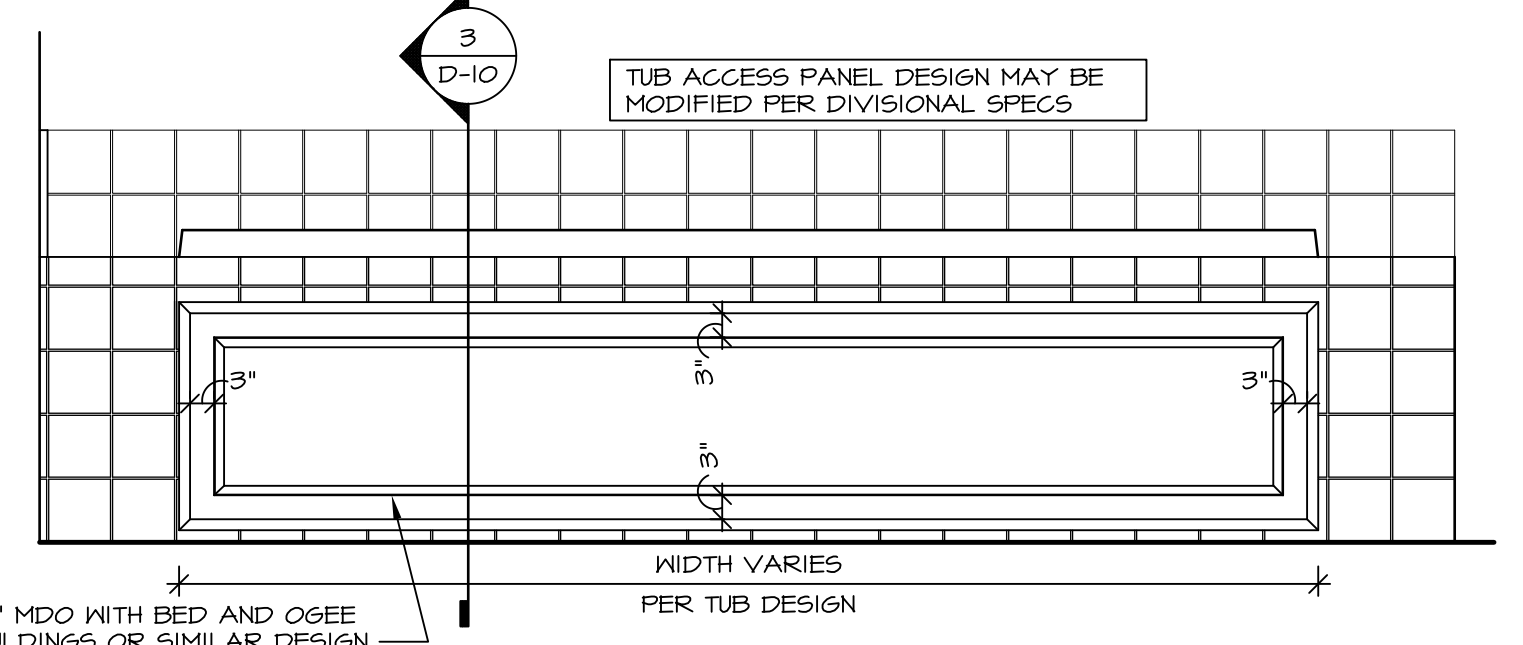

4 ELEVATION
D-10 SCALE: 1/2" = 1'-0"

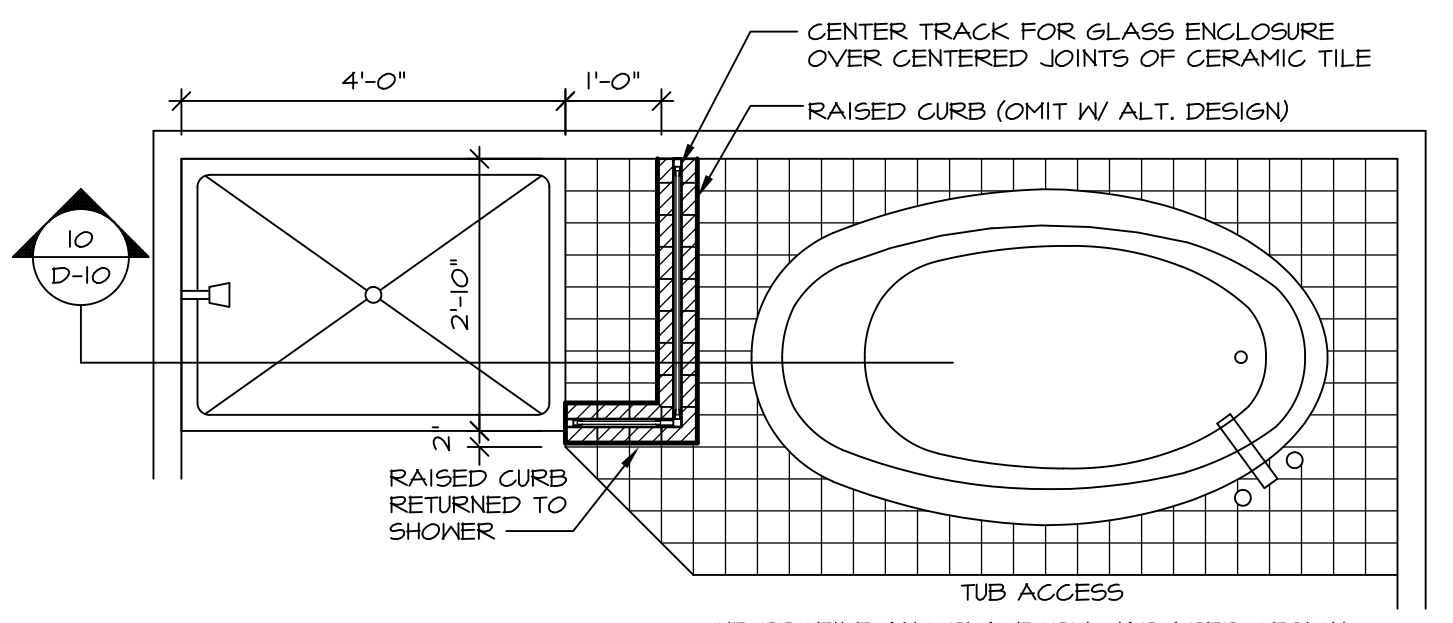

9 SHOWER SEAT PLAN / DETAIL
D-10 SCALE: 1/2" = 1'-0"

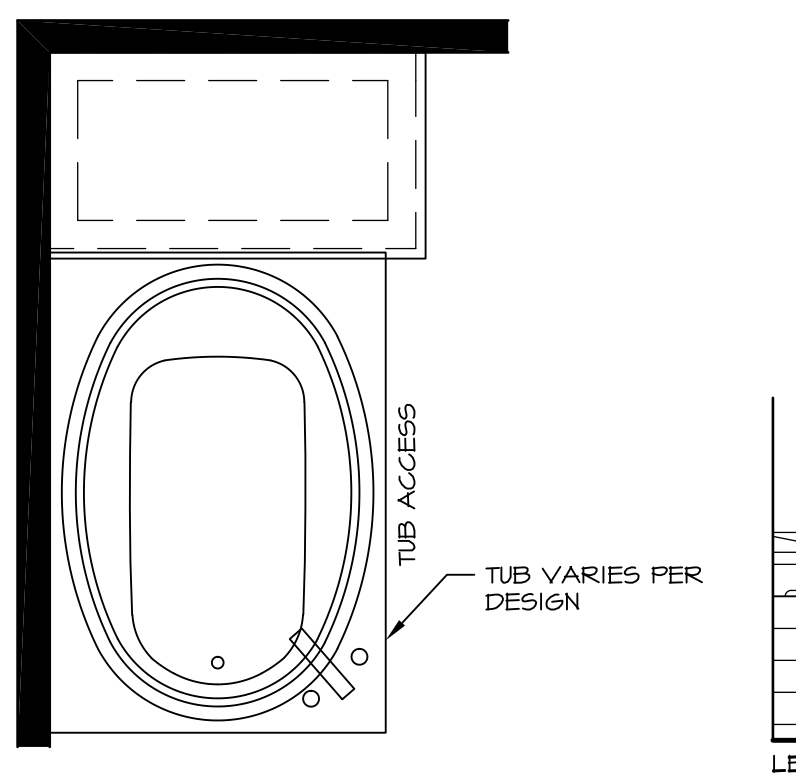

12 BATHROOM LEDGE DETAIL
D-10 SCALE: 1/2" = 1'-0"

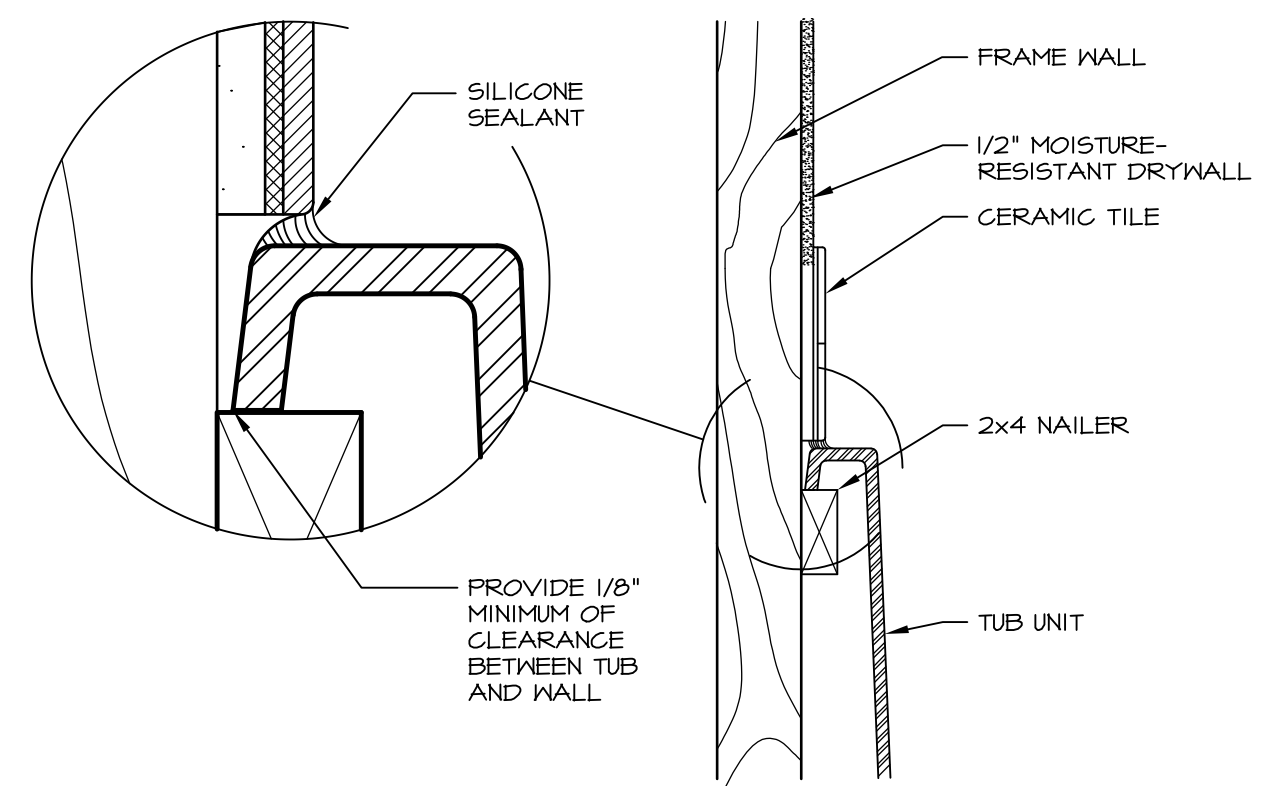
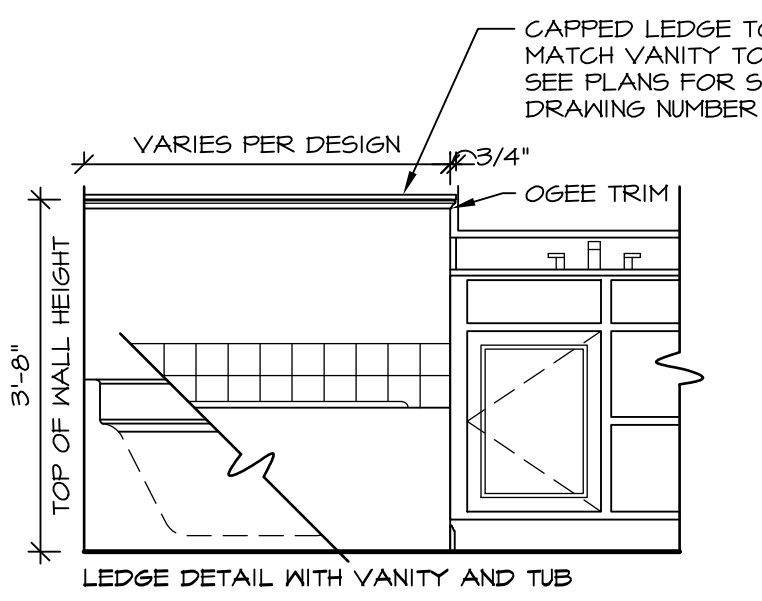
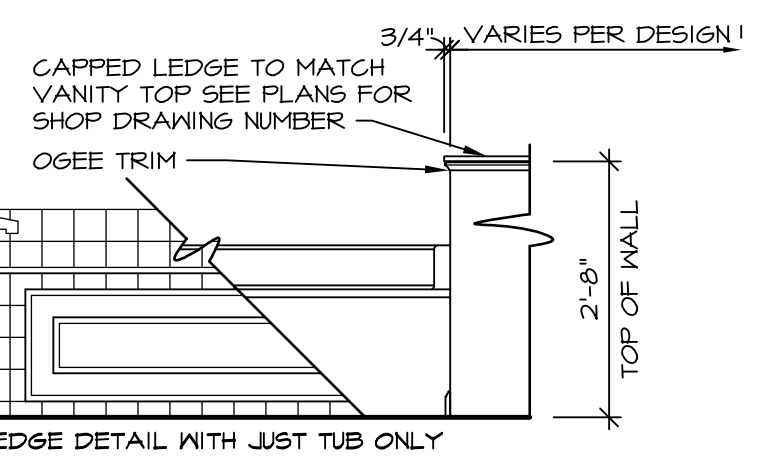

6 SECTION OF TUB TO WALL CONDITION
D-10 SCALE: 1 1/2" = 1'-0"

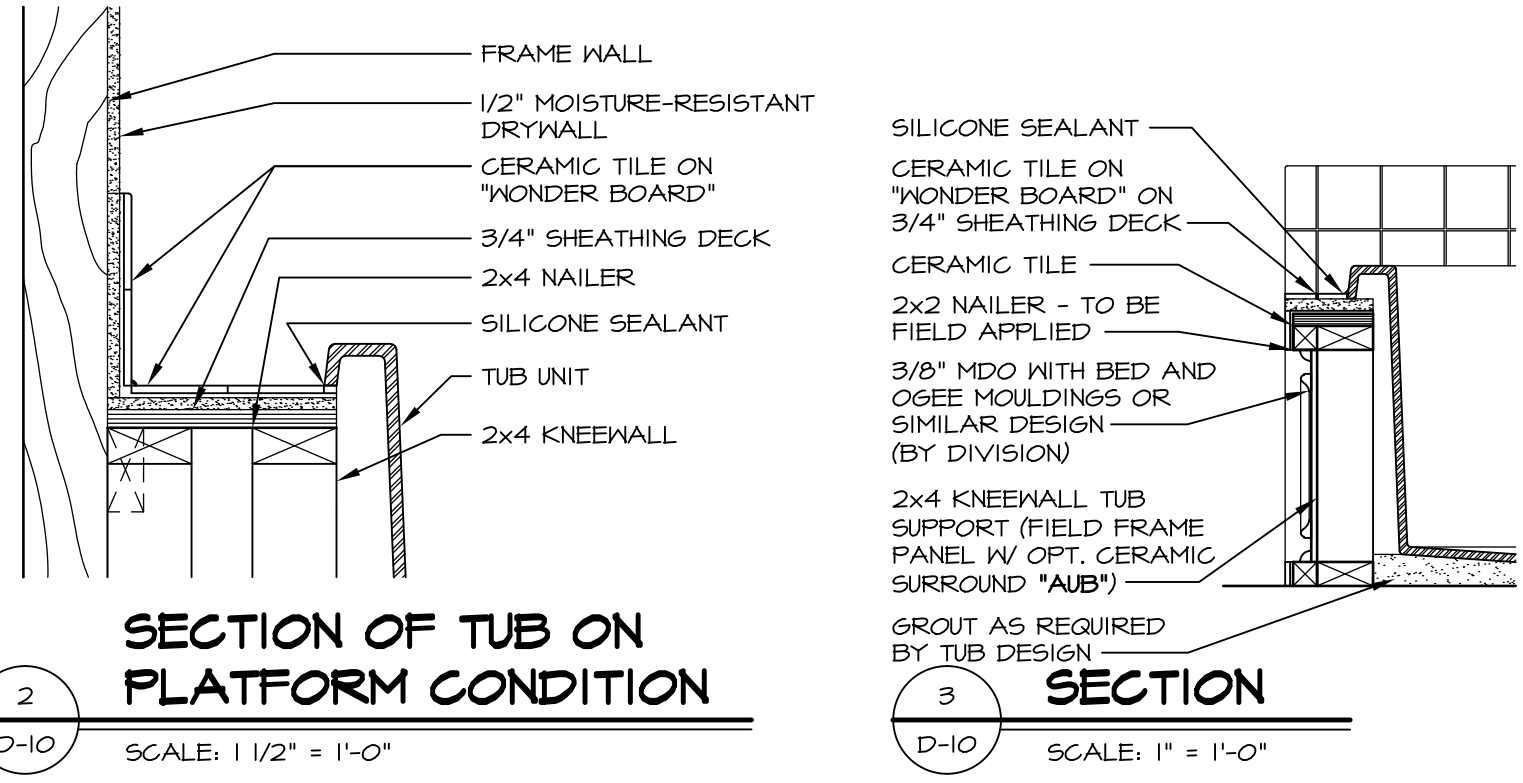

2 SECTION OF TUB ON PLATFORM CONDITION
D-10 SCALE: 1 1/2" = 1'-0"

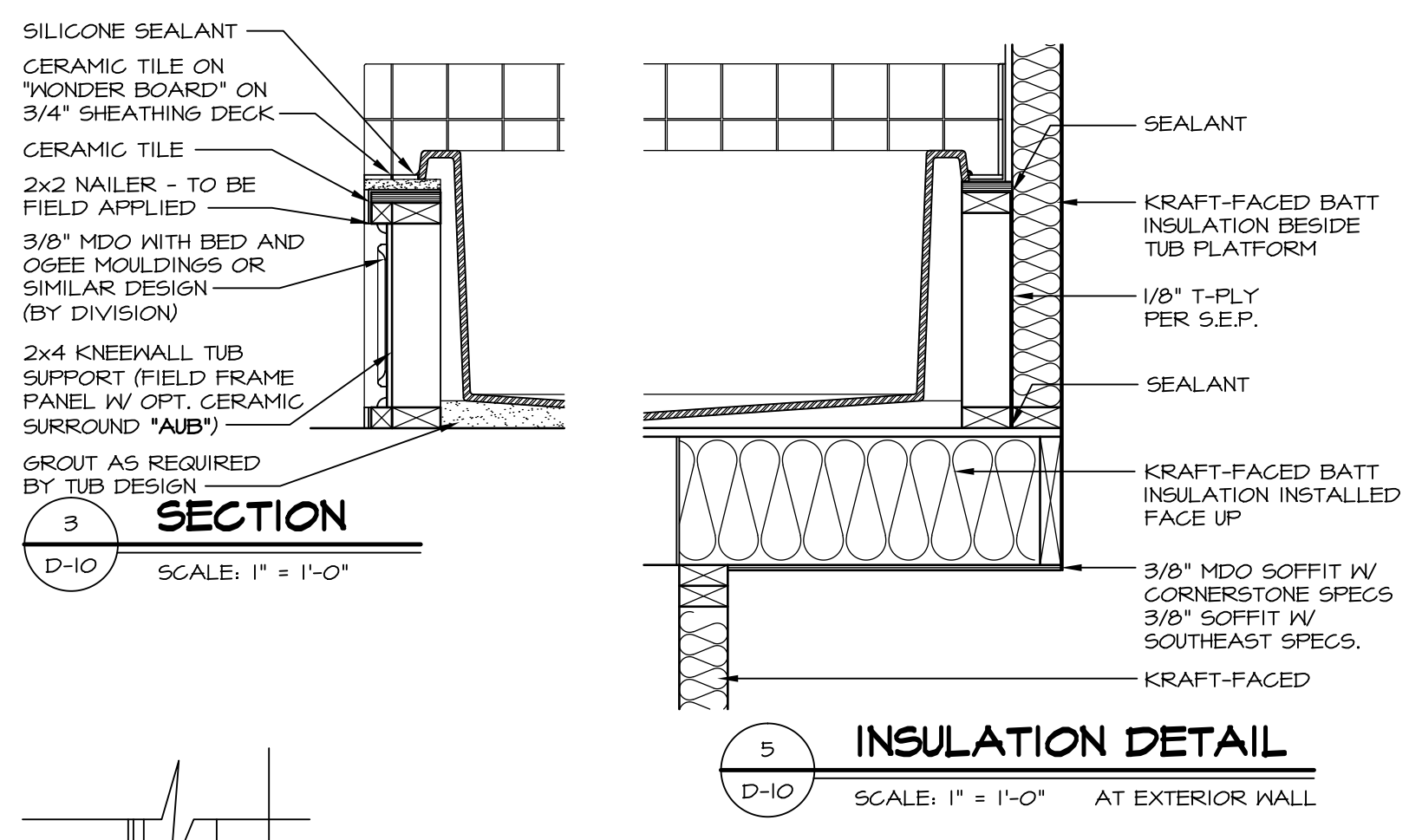

5 INSULATION DETAIL
D-10 SCALE: 1" = 1'-0" AT EXTERIOR WALL

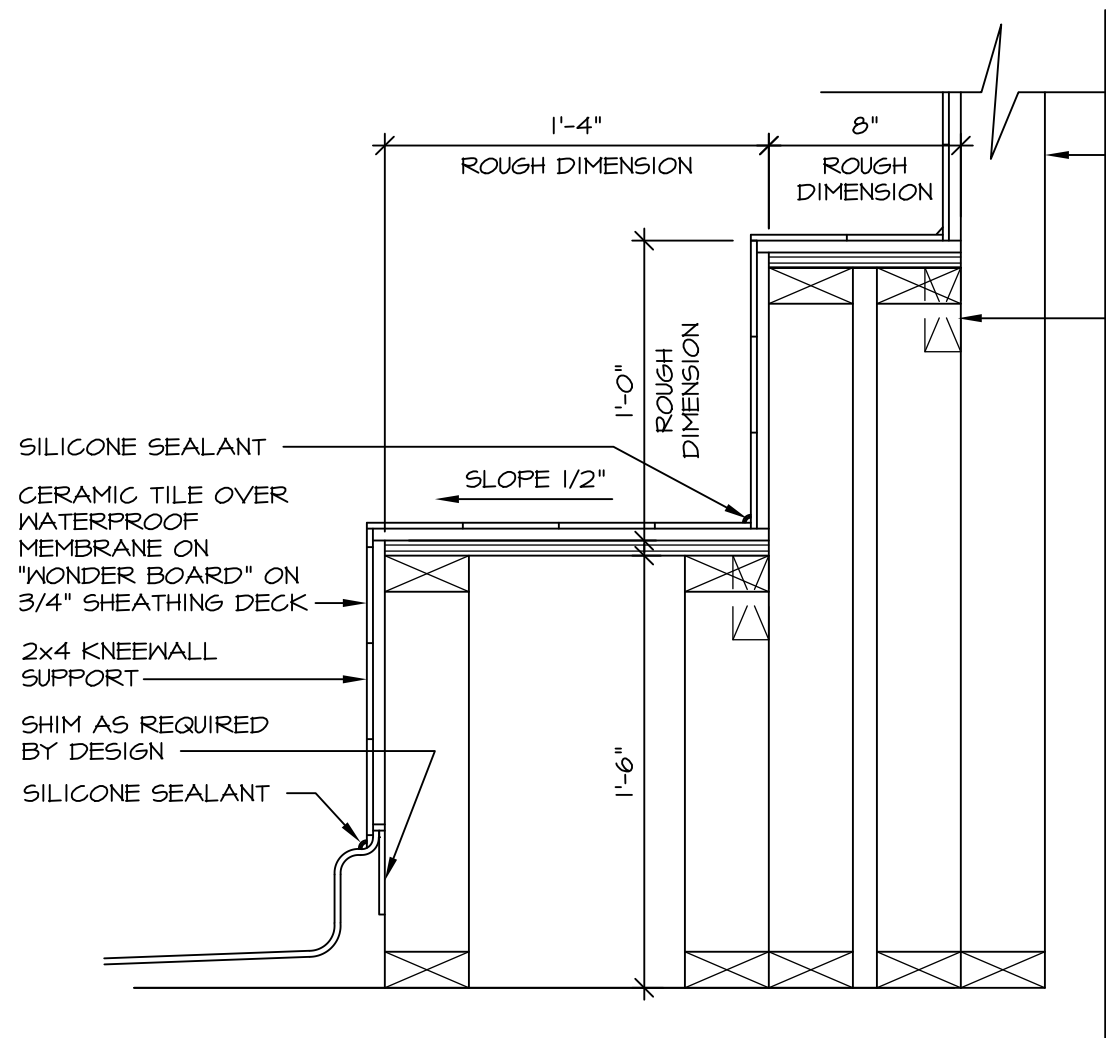

7 SECTION OF SHOWER SEAT AND SHELF
D-10 SCALE: 1 1/2" = 1'-0"

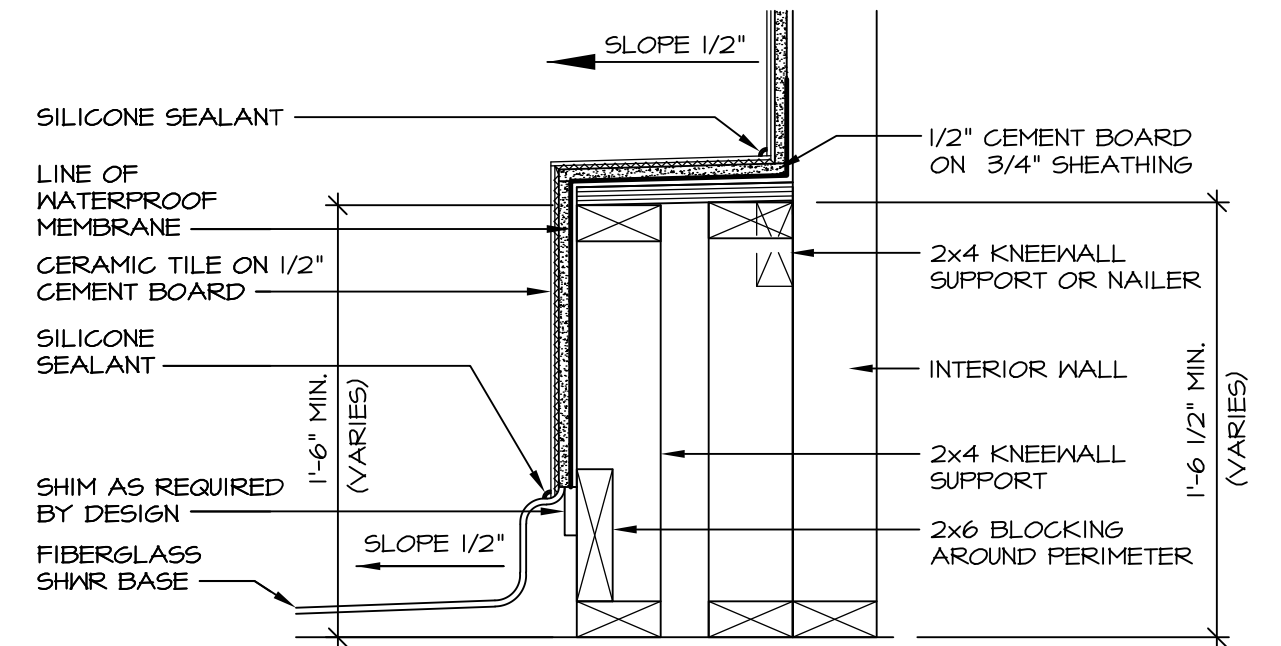

8 SECTION OF SHOWER SEAT
D-10 SCALE: 1 1/2" = 1'-0" FIBERGLASS SHOWER BASE

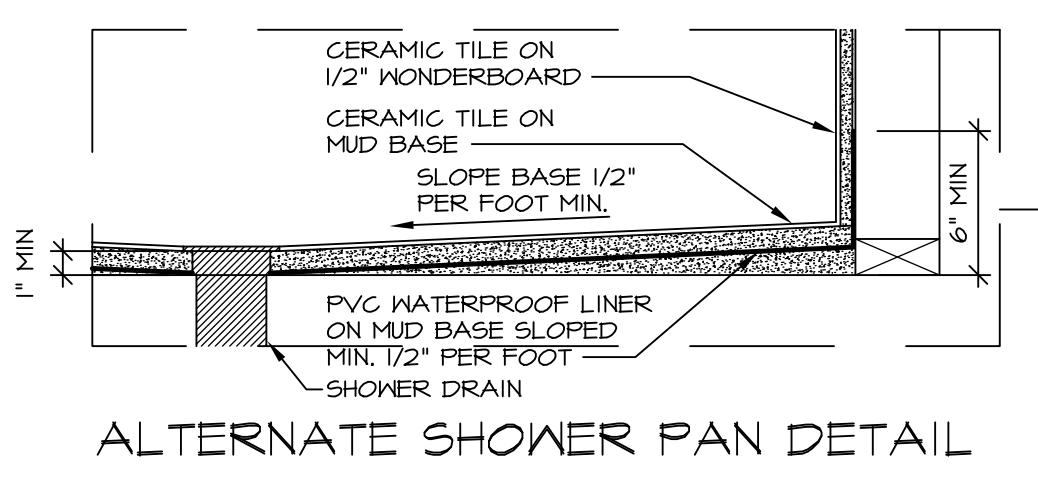

ALTERNATE SHOWER PAN DETAIL

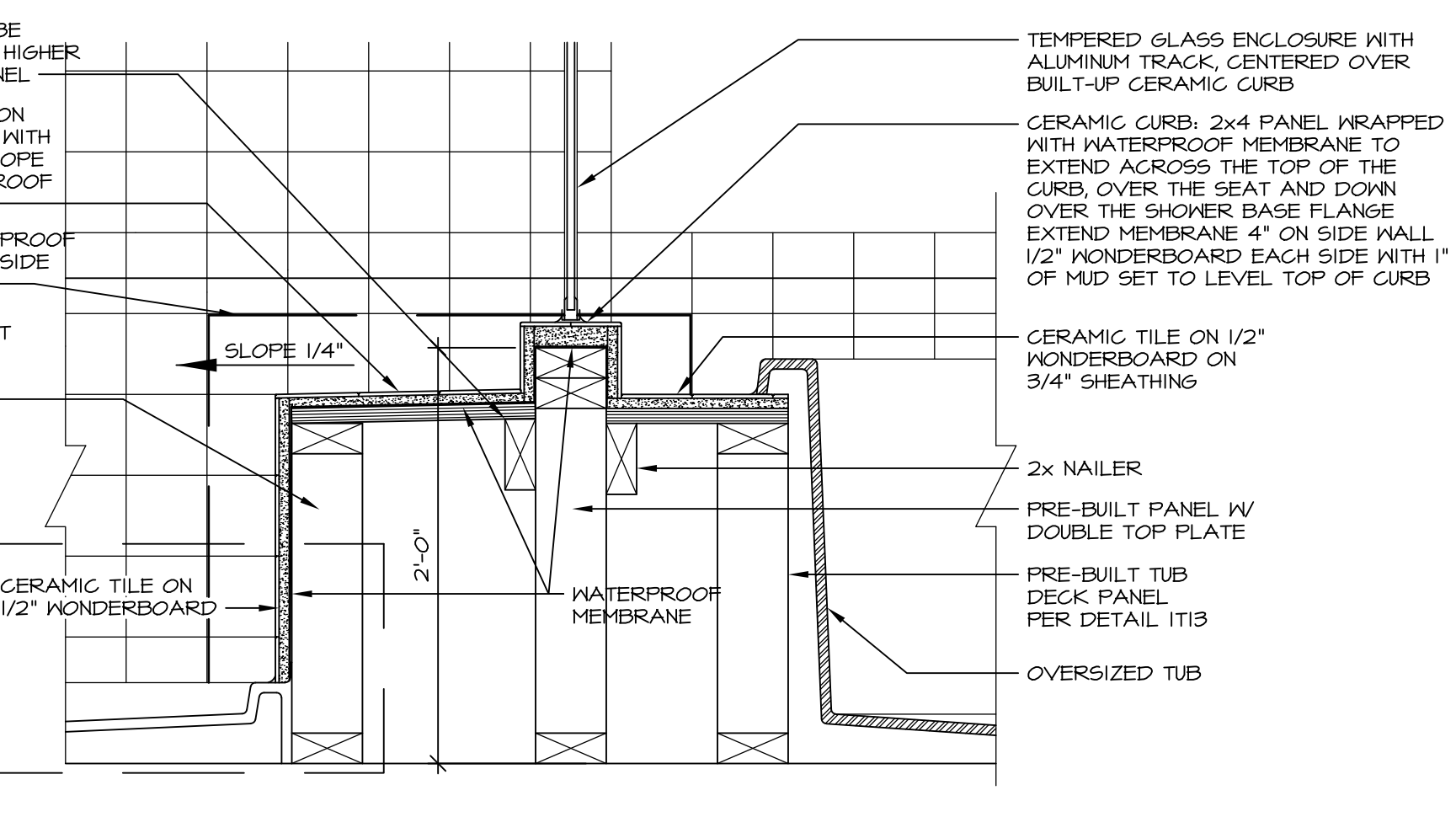

10 SHOWER SEAT SECTION
D-10 SCALE: 1 1/2" = 1'-0"

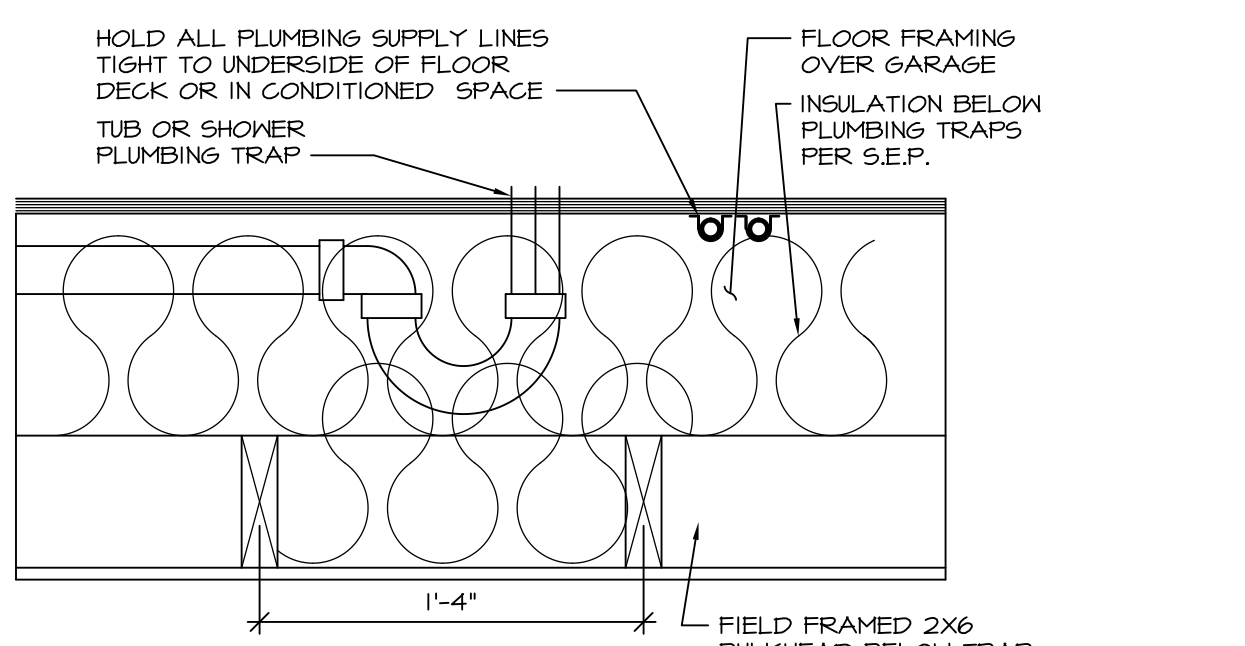

11 PLUMBING TRAP INSULATION
D-10 SCALE: 1 1/2" = 1'-0"

NOTES:
1. CONCRETE WONDERBOARD TO BE APPLIED HORIZONTALLY W/ FACTORY EDGE HELD 1/4" ABOVE SHEATHING DECK.
2. ALL OPENINGS CUT IN DRYWALL AND ALL CUT JOINTS SHALL BE SEALED W/ ADHESIVE OR MATERIAL RECEIVED BY MANUF.
3. ALL JOINTS TO RECEIVE A TAPE AND BLOCK COAT; NAIL HEADS TO RECEIVE ONE COAT ONLY.

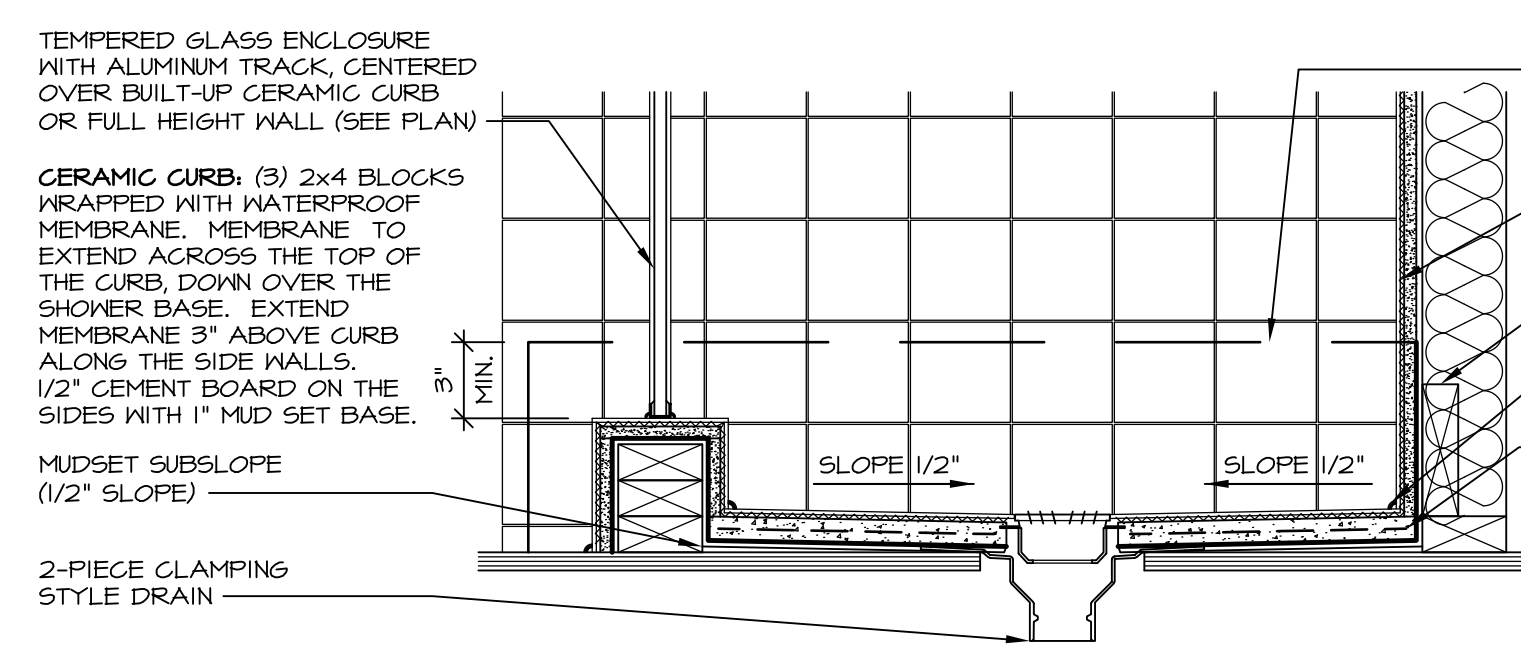

14 SHOWER SECTION
D-10 SCALE: 1 1/2" = 1'-0" MUD-SET

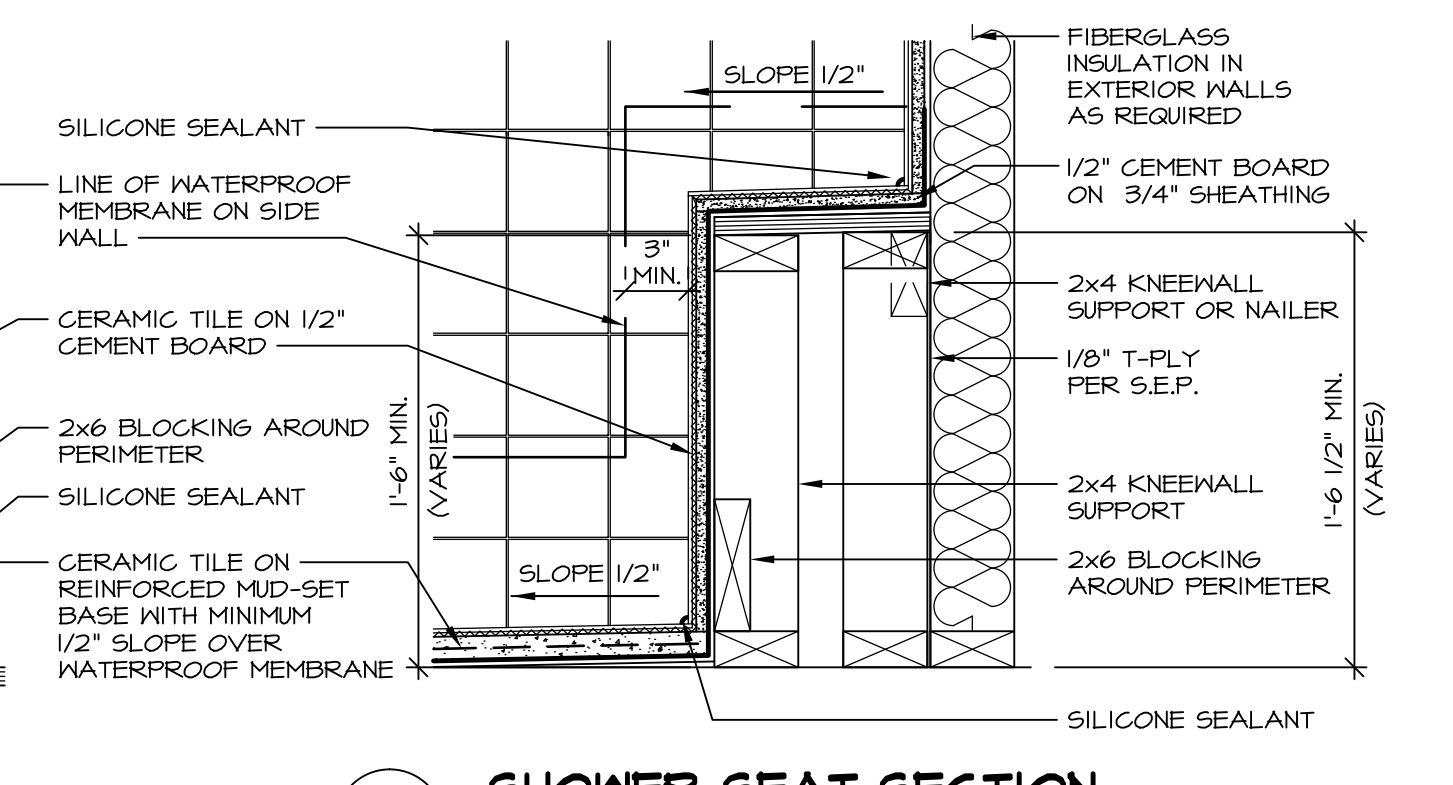

15 SHOWER SEAT SECTION
D-10 SCALE: 1 1/2" = 1'-0" MUD-SET SHOWER

REV. NO.	DATE	REMARKS
30	7/16/13	CAB - REVISED DTLS 14 AND 15 FROM D-6 TO D-10
31	7/24/13	BK1 - REVISED PLYWOOD NOTE TO "SHEATHING"
32	3/25/14	CL5 - REVISED TUB BLOCKS AND PANEL HEIGHTS FOR PLATFORMS
33	5/27/14	CALB - REVISED SHOWER SEAT DETAILS
34	2/23/15	JLR - ADDED FAUCETS AND TUB ACCESS TO PLATFORM PLANS (PAR B1001)
35	1/2/15	6M6 - REV. DETAIL 1T22 TO SHOW PANEL UNDER SHOWER ENCLOSURE (LO BUILT GIBER)
36	1/16/15	5M4 - ADDED NOTE TO FIELD FRAME PANEL W/ CERAMIC SURROUND (PAR B3948)
37	4/21/15	CEL - VERIFIED CURRENT CODE COMPLIANT
38	6/11/15	CAB - REVISED LAYOUT / ADDED DETAILS 14 AND 15

Ryan Homes
Architectural Services
210 N. Main Street
Thurmont, MD 21788

MODEL	SET NO.	DATE	OPTION
D-10 <td>CORNERSTONE</td> <td>08/31/14</td> <td>OPTION</td>	CORNERSTONE	08/31/14	OPTION
D-10 <td>STANDARD DETAILS</td> <td></td> <td></td>	STANDARD DETAILS		
D-10 <td>UPGRADE TUB DETAILS</td> <td></td> <td></td>	UPGRADE TUB DETAILS		