

1 PLUMBING PLAN  
A-4 SCALE: 1/4" = 1'-0"

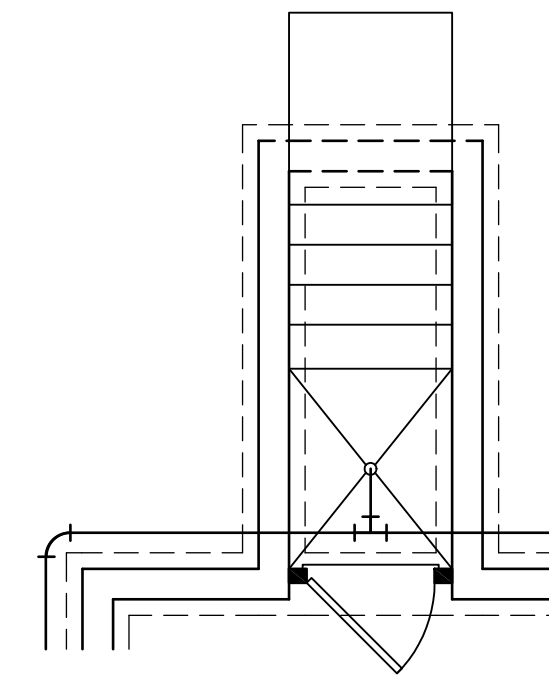

OPTIONAL SINGLE PATIO DOOR AREAWAY WALLED EXIT "DBC"

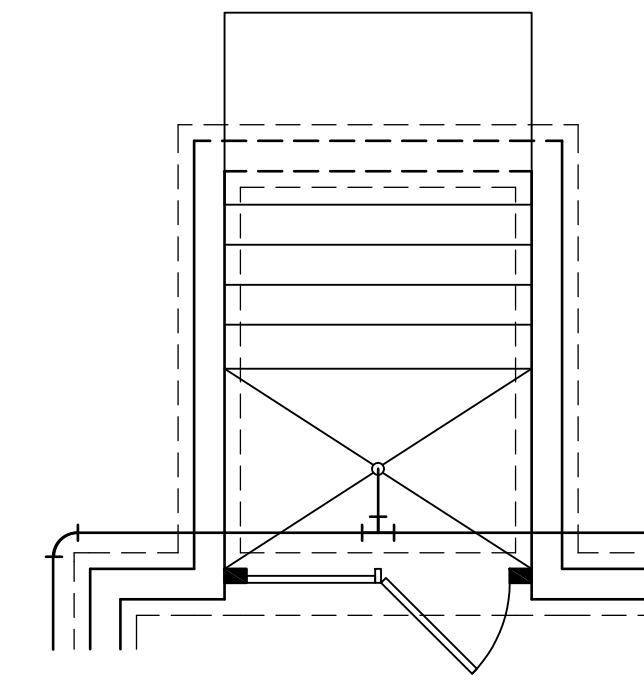

OPTIONAL DOUBLE PATIO DOOR AREAWAY WALLED EXIT "DQC"

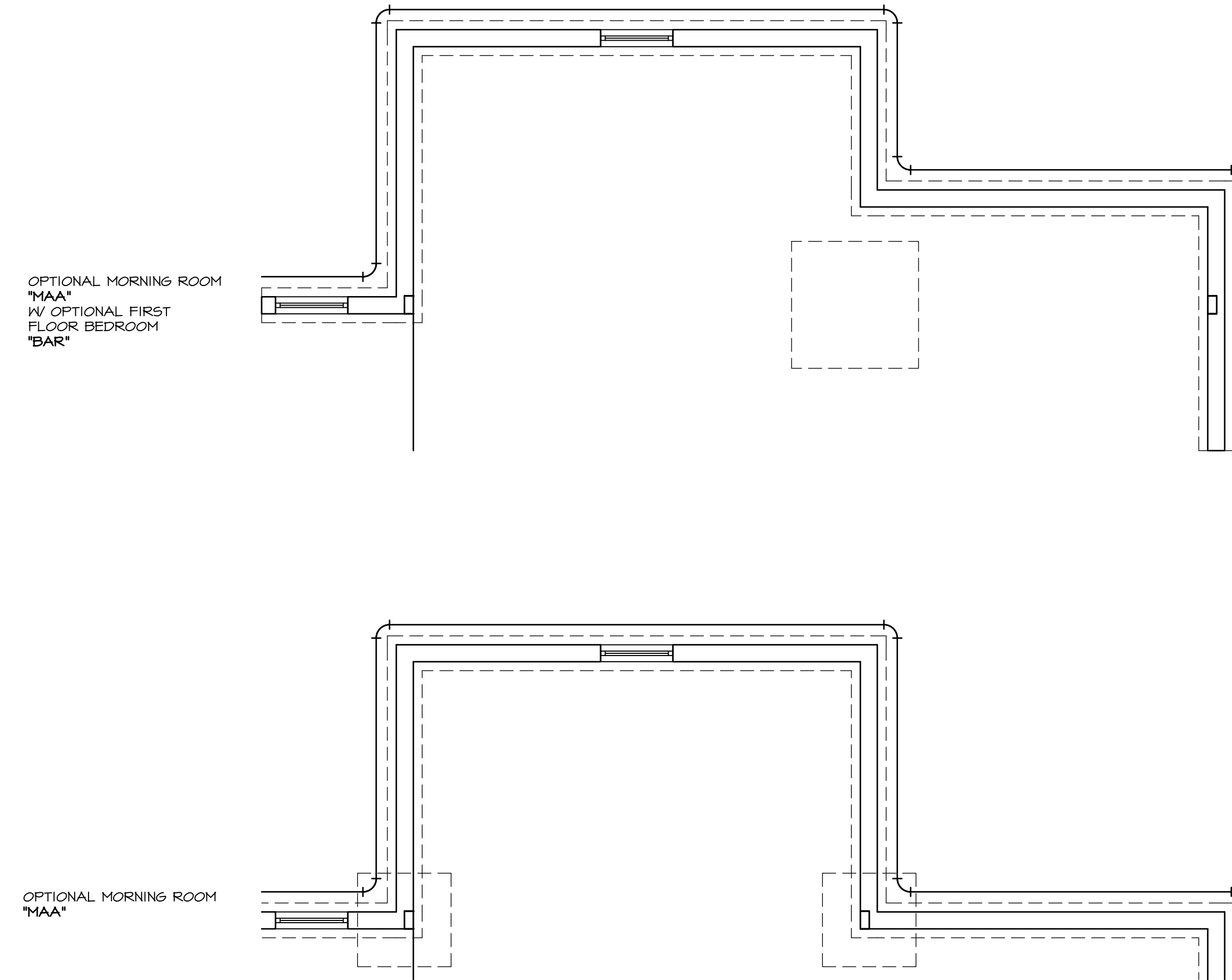

SHEET NO. <b>A-4</b>	MODEL <b>LONDON</b>	SET NO. LPNOO	REVISIONS	REV. NO.	DATE	REMARKS
	DRAWING TITLE <b>PLUMBING PLAN</b>	VERSION 01	1 10/11/13	1	10/11/13	CSB - PROTOTYPE REVISIONS
	OPTION DESCRIPTION <b>FULL BASEMENT</b>	DRAWN BY: CEL	2 10/25/13	2	10/25/13	CSB - CREATED VERSION 01
		DATE: 5/28/13	3 4/30/14	3	4/30/14	CEL - PRAxis TIB CONVERSION
		OPTION FBA	4 5/1/14	4	5/1/14	DSK - MET BAR PROJECT



NVR, Inc., owner, expressly reserves its common law copyright and other property rights in these plans. These plans are not to be used, copied, reproduced, or otherwise disseminated without the expressed written consent of NVR, Inc.

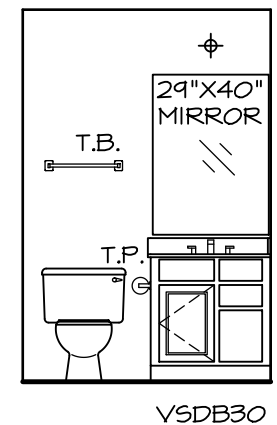

**NOTES:**  
 1. TEMPERED GLASS SHOWER ENCLOSURE.  
 2. TUB ACCESS PANELS PROVIDED AS NEEDED, ALL MATERIALS BY DIVISION.  
 3. REFER TO SHEET-10 (24x36) FOR TUB AND SHOWER DETAILS.

**POWDER ROOM**

SCALE: 1/4" = 1'-0"

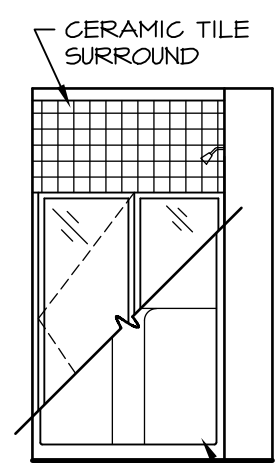
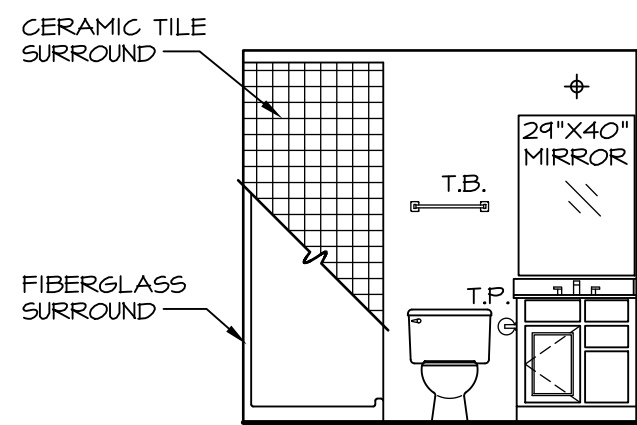

**POWDER ROOM**

SCALE: 1/4" = 1'-0"

**POWDER ROOM**

SCALE: 1/4" = 1'-0"

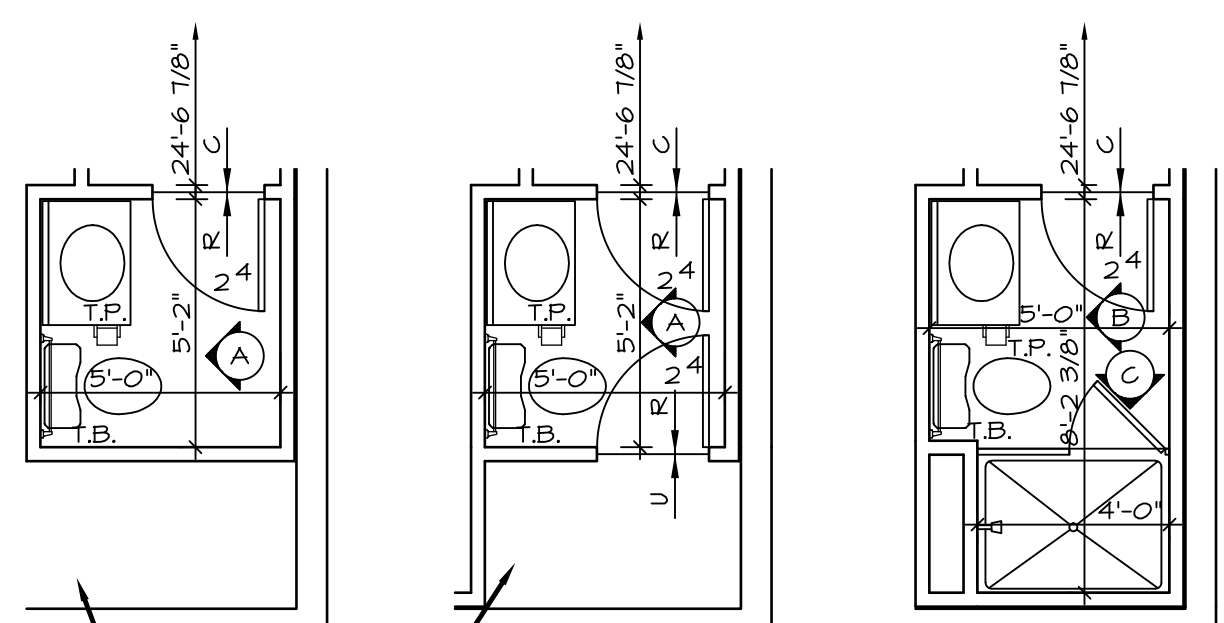

**PARTIAL BASEMENT FLOOR PLAN**

SCALE: 1/4" = 1'-0"

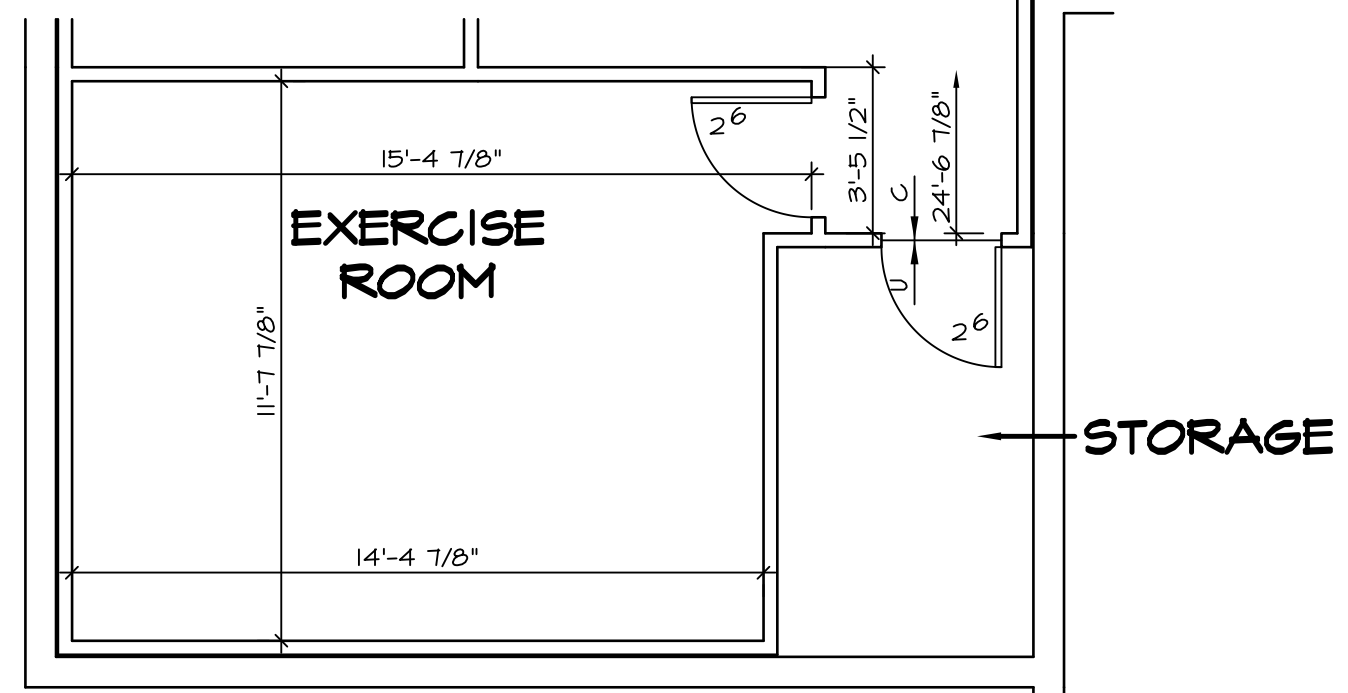

**PARTIAL BASEMENT FLOOR PLAN**

SCALE: 1/4" = 1'-0"

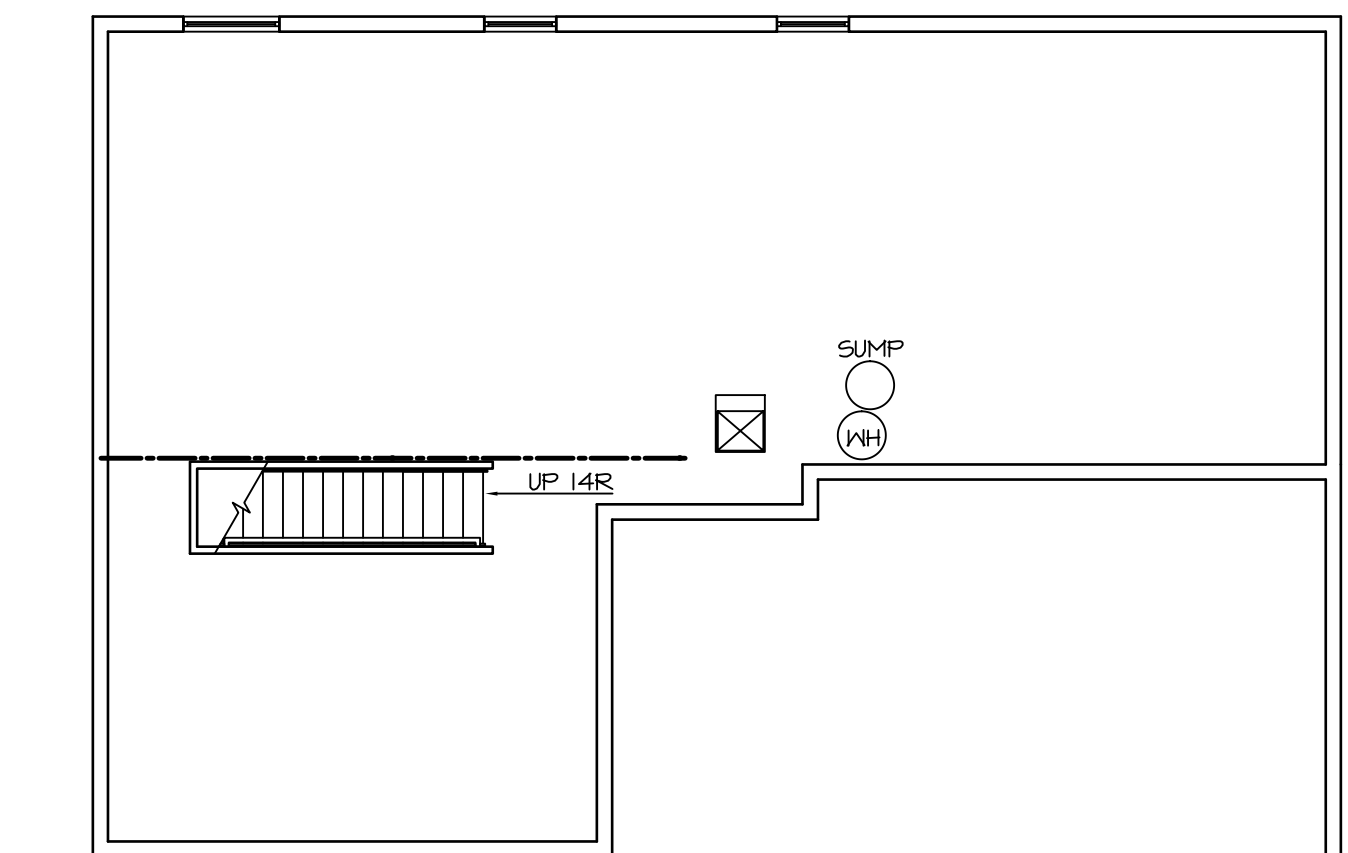

**UNFINISHED BASEMENT**

SCALE: 1/8" = 1'-0"

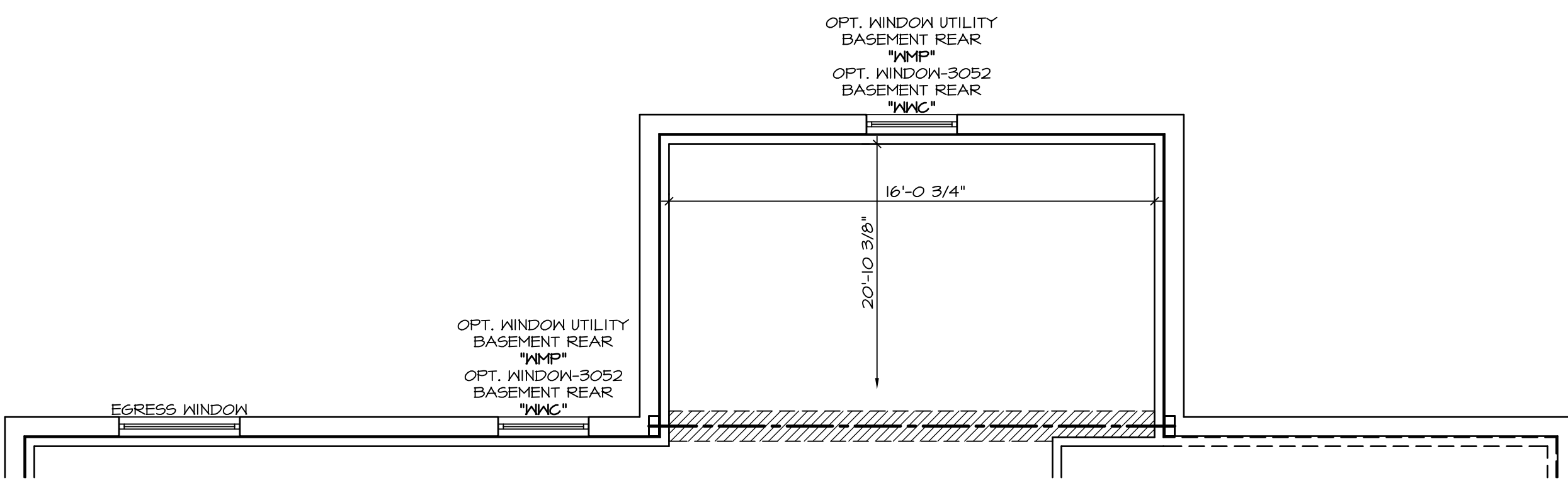

**PARTIAL BASEMENT FLOOR PLAN**

SCALE: 1/4" = 1'-0"

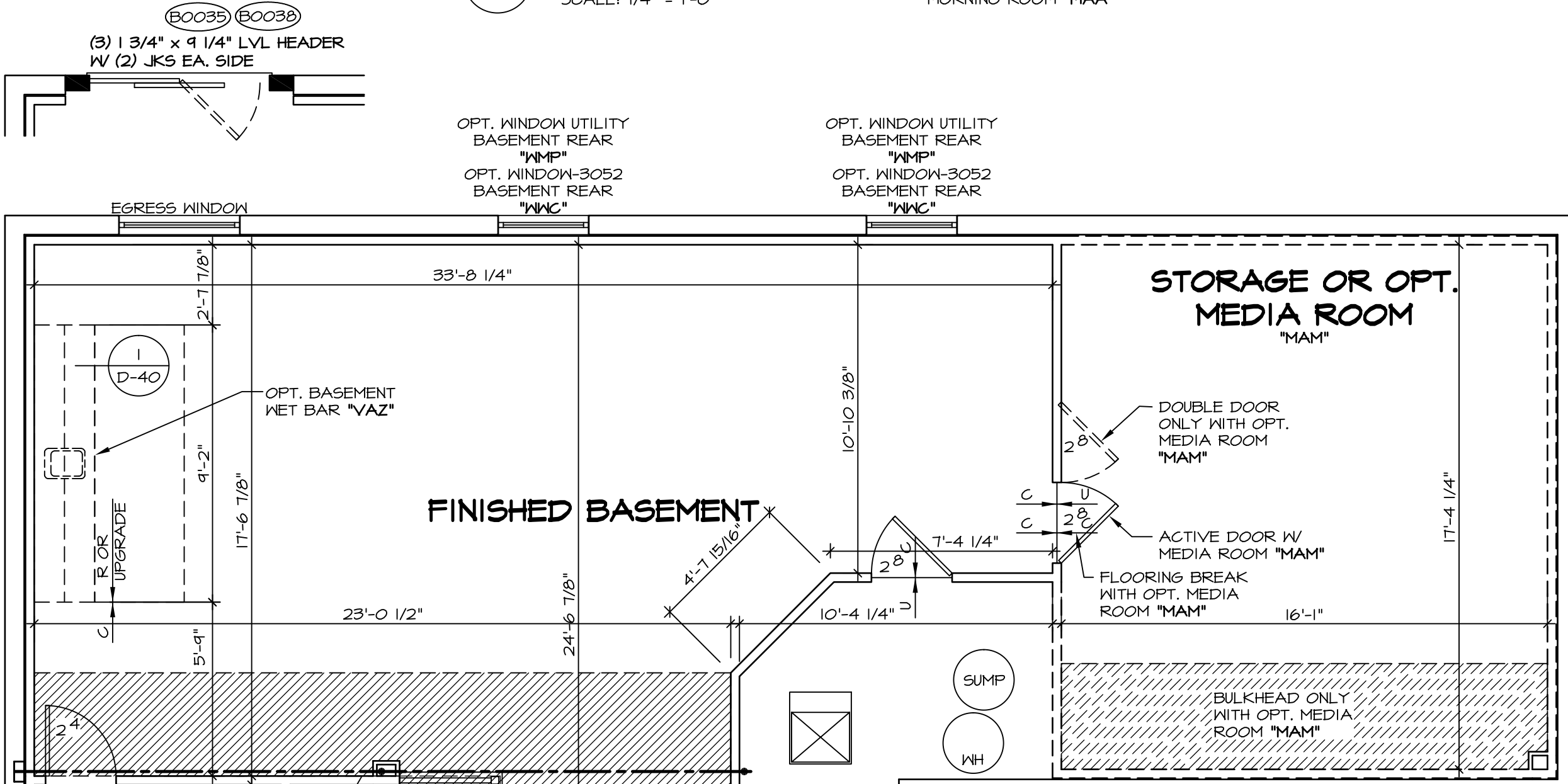

**ELEVATION "A"**

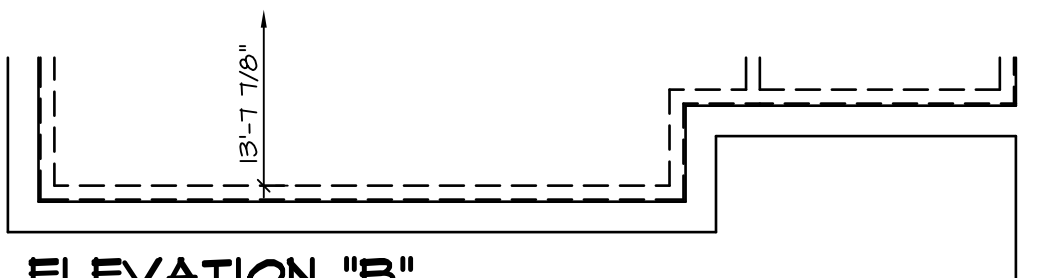

**ELEVATION "B"**

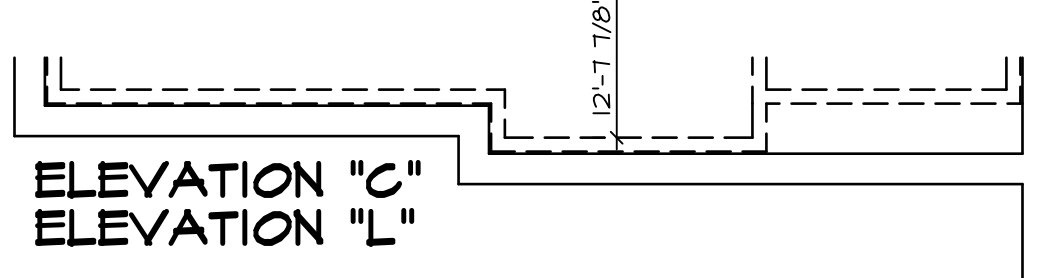

**ELEVATION "C"**

**ELEVATION "L"**

**PARTIAL BASEMENT FLOOR PLAN**

SCALE: 1/4" = 1'-0"

**PARTIAL BASEMENT FLOOR PLAN**

SCALE: 1/4" = 1'-0"

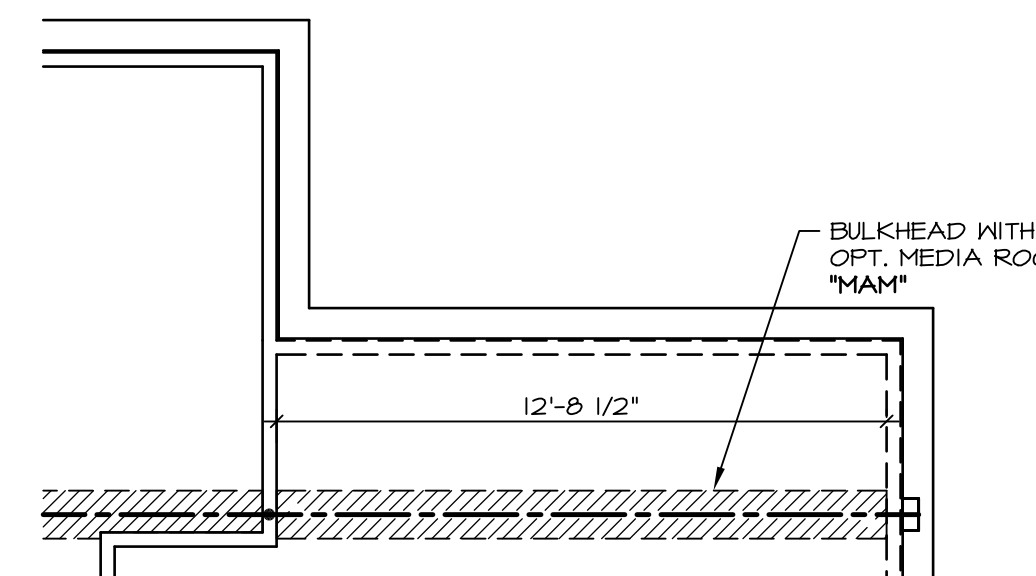

**PARTIAL BASEMENT FLOOR PLAN**

SCALE: 1/4" = 1'-0"

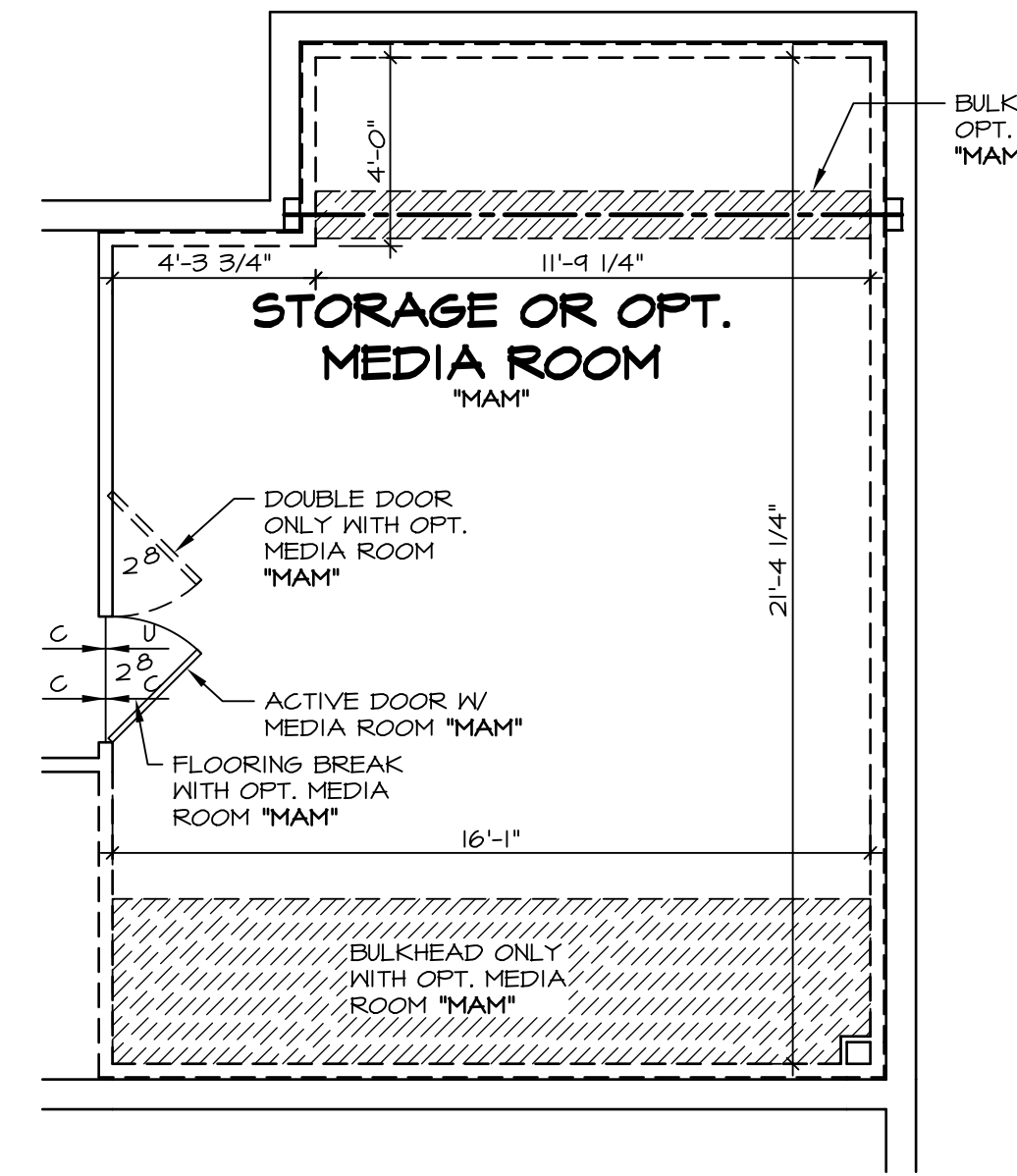

**PARTIAL BASEMENT FLOOR PLAN**

SCALE: 1/4" = 1'-0"

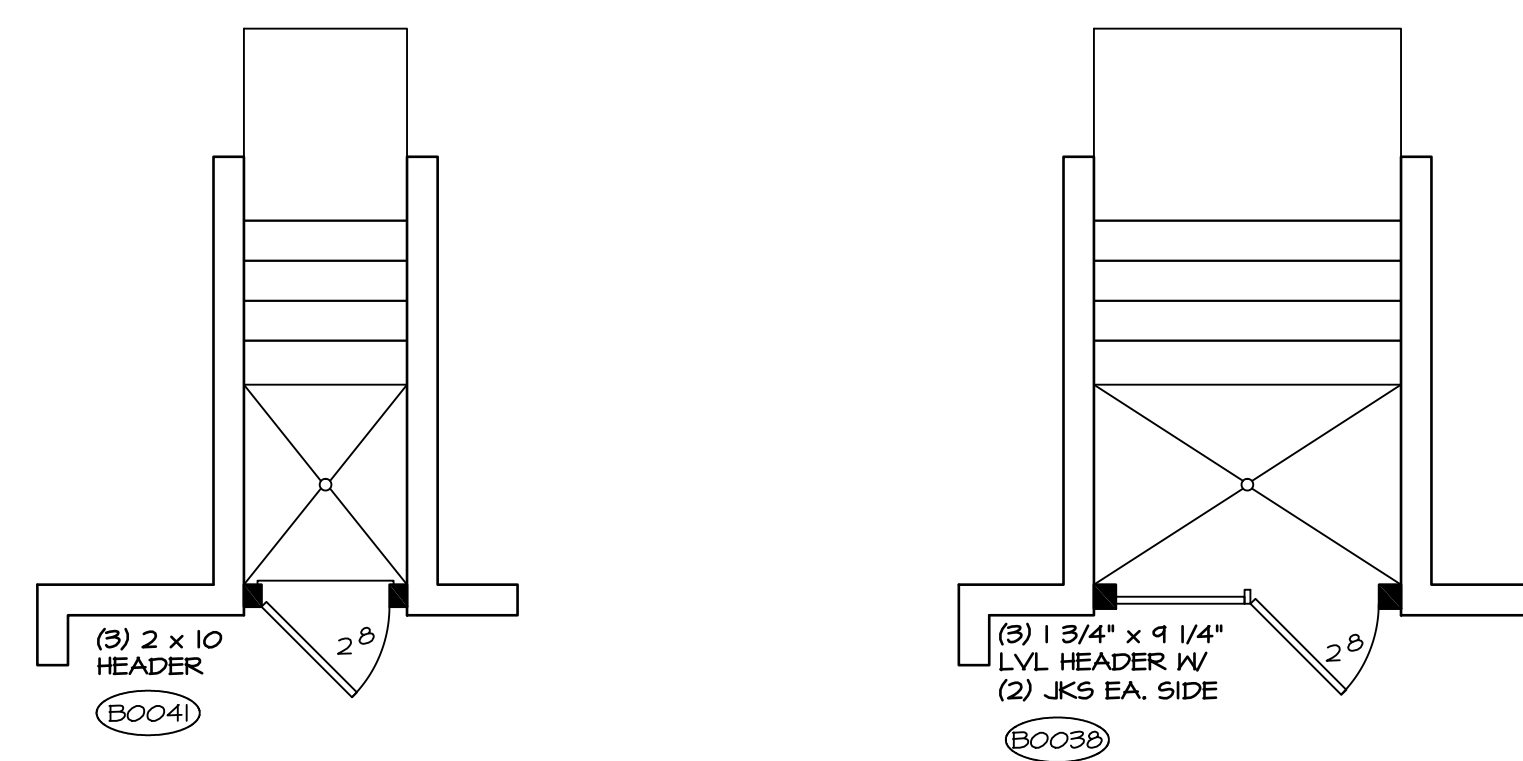

**PARTIAL BSMNT FLOOR PLAN**

SCALE: 1/4" = 1'-0"

**PARTIAL BSMNT FLOOR PLAN**

SCALE: 1/4" = 1'-0"

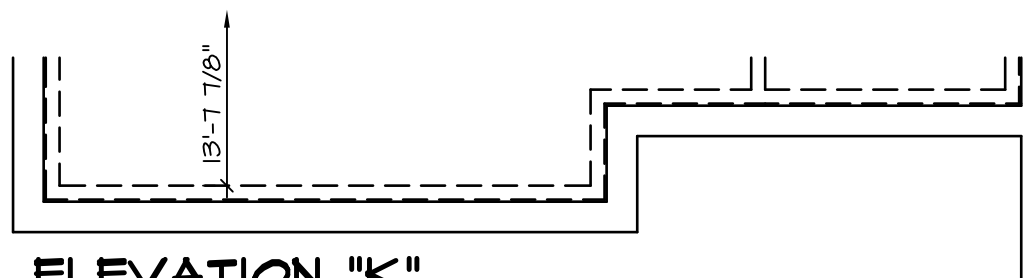

**ELEVATION "K"**

**PARTIAL BASEMENT FLOOR PLAN**

SCALE: 1/4" = 1'-0"

**NOTES:**  
 BEARING WALL  
 NON BEARING WALL  
 ENGINEERING PAGE NUMBER  
 1. ALL HEADERS ARE (2) 2x6 w/ 2x4 WALLS OR (3) 2x6 w/ 2x6 WALLS, UNLESS OTHERWISE NOTED.  
 2. ALL HEADERS TO HAVE (1) 2x4 OR 2x6 JACK EACH END, UNLESS OTHERWISE NOTED.  
 3. ALL EXTERIOR WALLS TO BE 6" AND ALL INTERIOR WALLS TO BE 3 1/2", UNLESS OTHERWISE NOTED.  
 4. HATCHED AREAS INDICATE DROPPED CEILING.  
 5. SEE BRACED WALL PANEL DETAIL SHEET FOR SPECIAL WALL FRAMING LOCATIONS AND HEADER SIZES, IF APPLICABLE.  
 6. SEE STANDARD DETAIL SHEET D-1 FOR TRIM OPTIONS (21 / D-1) AND DETAILS.

**WITH OPTION "SC1" - DRYWALL UNFINISHED BASEMENT CEILING AREA**  
**NOTES:**  
 1/2" GYPSUM WALL BOARD REQUIRED ON CEILING IN UNFINISHED AREAS WHEN NO SPRINKLER SYSTEM IS INSTALLED.  
 A MAXIMUM AREA OF 90 SQ FT MAY BE OMITTED AS NEEDED FOR INSTALLATION OF PLUMBING, ELECTRICAL, AND/OR HVAC (TYPICALLY AN 8'-0" x 8'-0" CEILING SPACE ABOVE MECHANICAL AREA).  
 PROVIDE FIRE BLOCKING AS REQUIRED AT PERIMETER OF ANY AREAS WHERE DRYWALL HAS BEEN OMITTED.

REV. NO.	DATE	REMARKS
1	10/11/13	CSB - PROTOTYPE REVISIONS
2	10/21/13	CSB - CREATED VERSION 01
3	11/14/13	DCM - MARKETING TRIM REVIEW - REVISED CLOSET UNDER STAIR
4	4/30/14	CEL - FRAXIS TUB CONVERSION
5	5/1/14	DKK - NET BAR PROJECT
6	6/16/14	SKM - REVISED THE DOOR LOCATION INTO MECH RM PAR 24B'16
7	3/26/15	BEK - HVAC PHASE #2 CHANGES
8	11/14/15	DEA - SHOWER DOOR PROJECT 1172
9	4/29/15	CLS - ADDED 1 TO DETAIL AT THE NET BAR AND CENTERED SINK (PAR ID 39217)

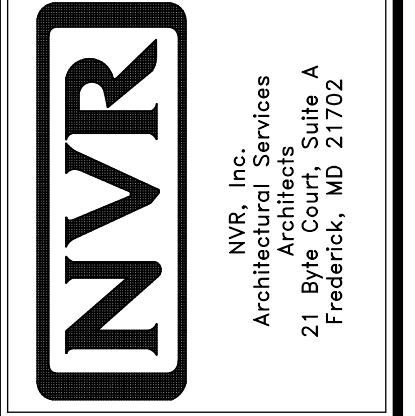

SET NO. LPN00	VERSION 01	DRAWN BY: CEL	DATE: 4/16/13
DRAWING TITLE: BASEMENT FLOOR PLAN		OPTION: FBA	
MODEL: LANDON		OPTION DESCRIPTION: BASEMENT FOUNDATION	
SHEET NO. A-5	30		

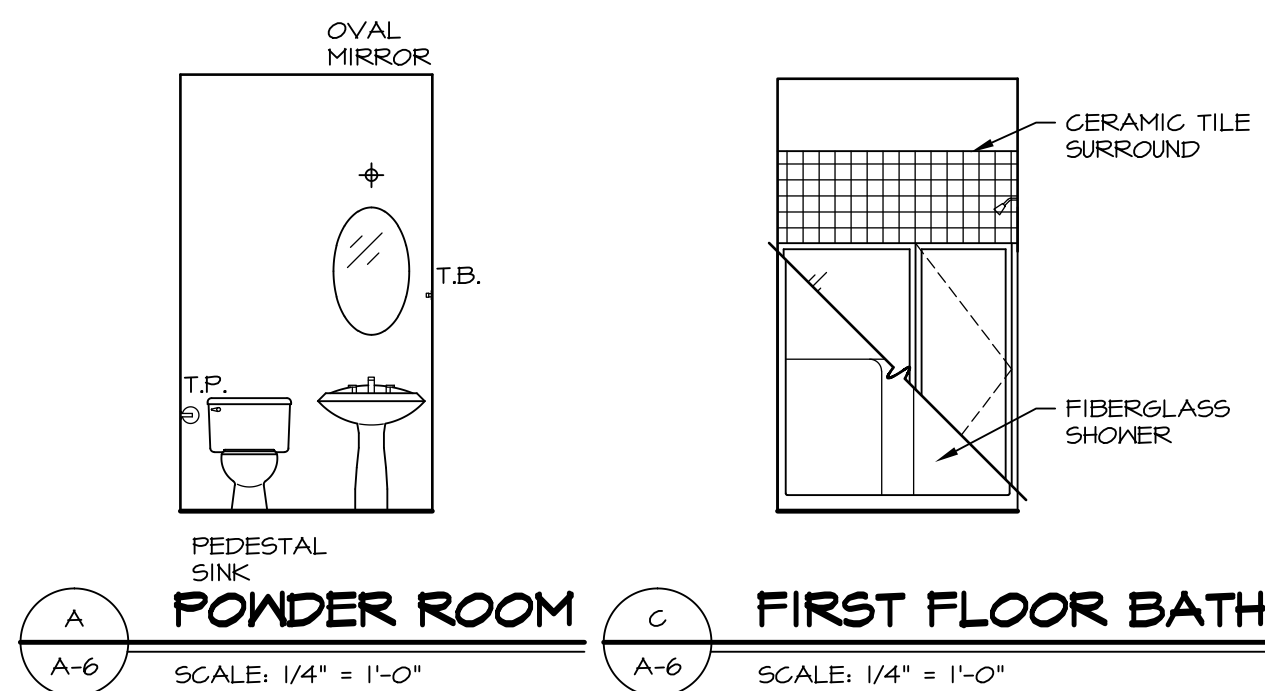

**NOTES:**  
1. TEMPERED GLASS SHOWER ENCLOSURE PROVIDED AS NEEDED, ALL MATERIALS BY DIVISION.  
2. REFER TO SHEET 10 FOR TUB AND SHOWER DETAILS.

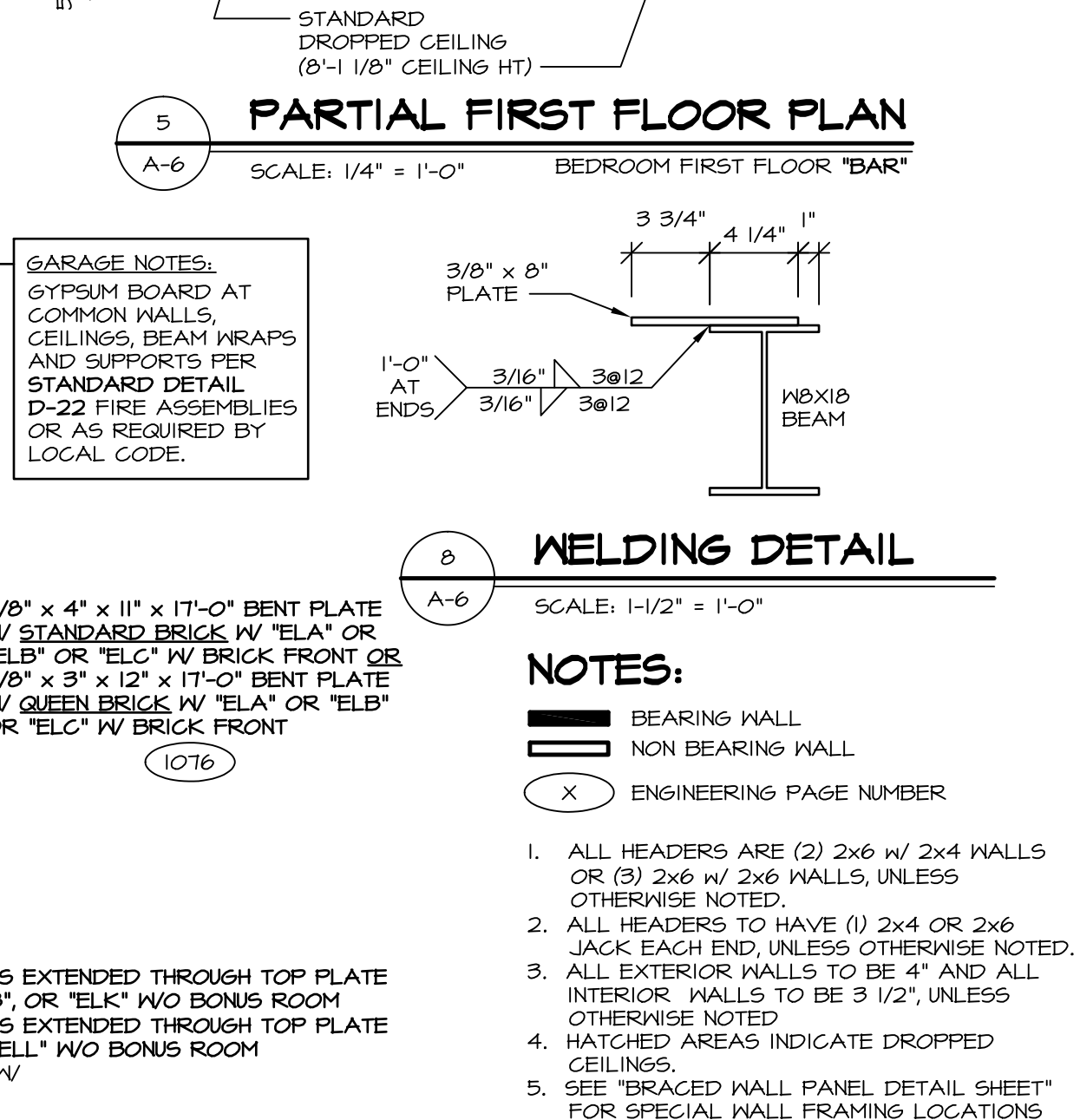
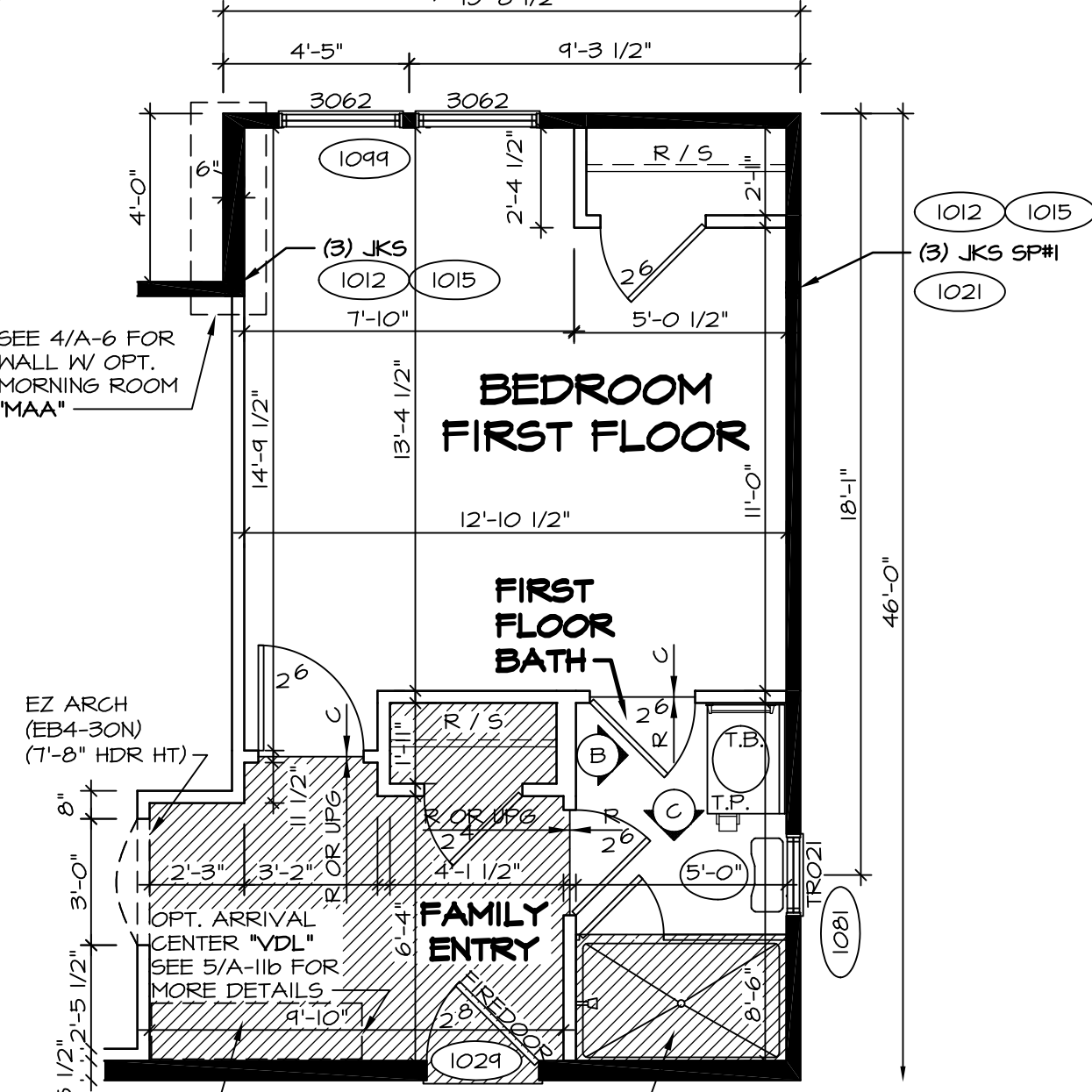
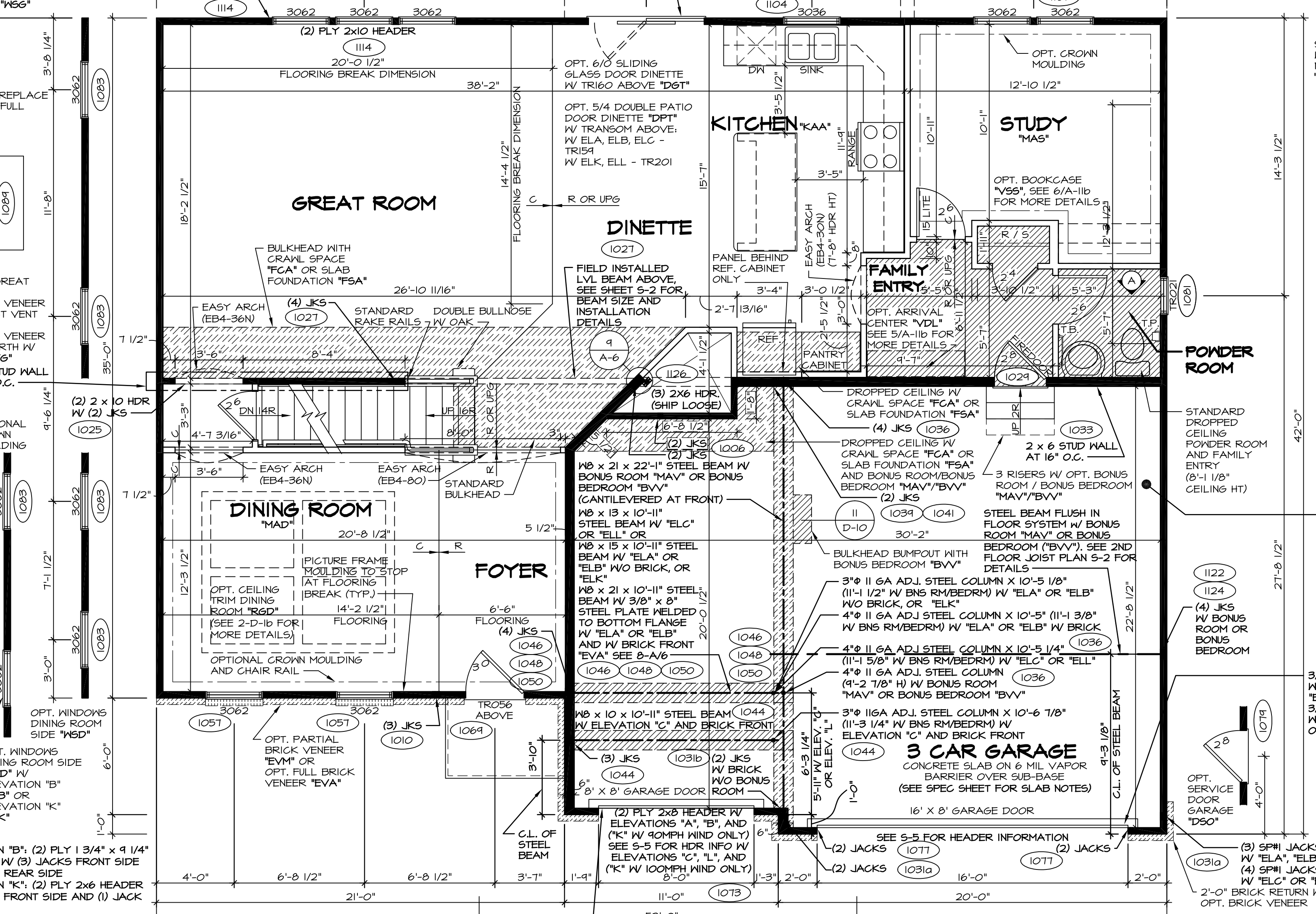
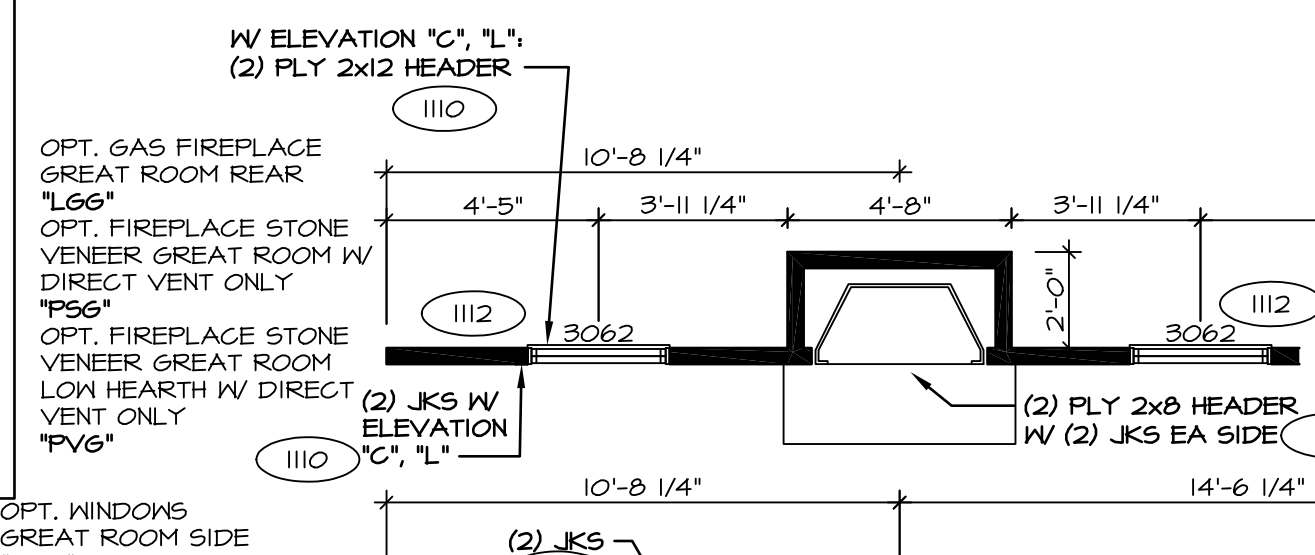
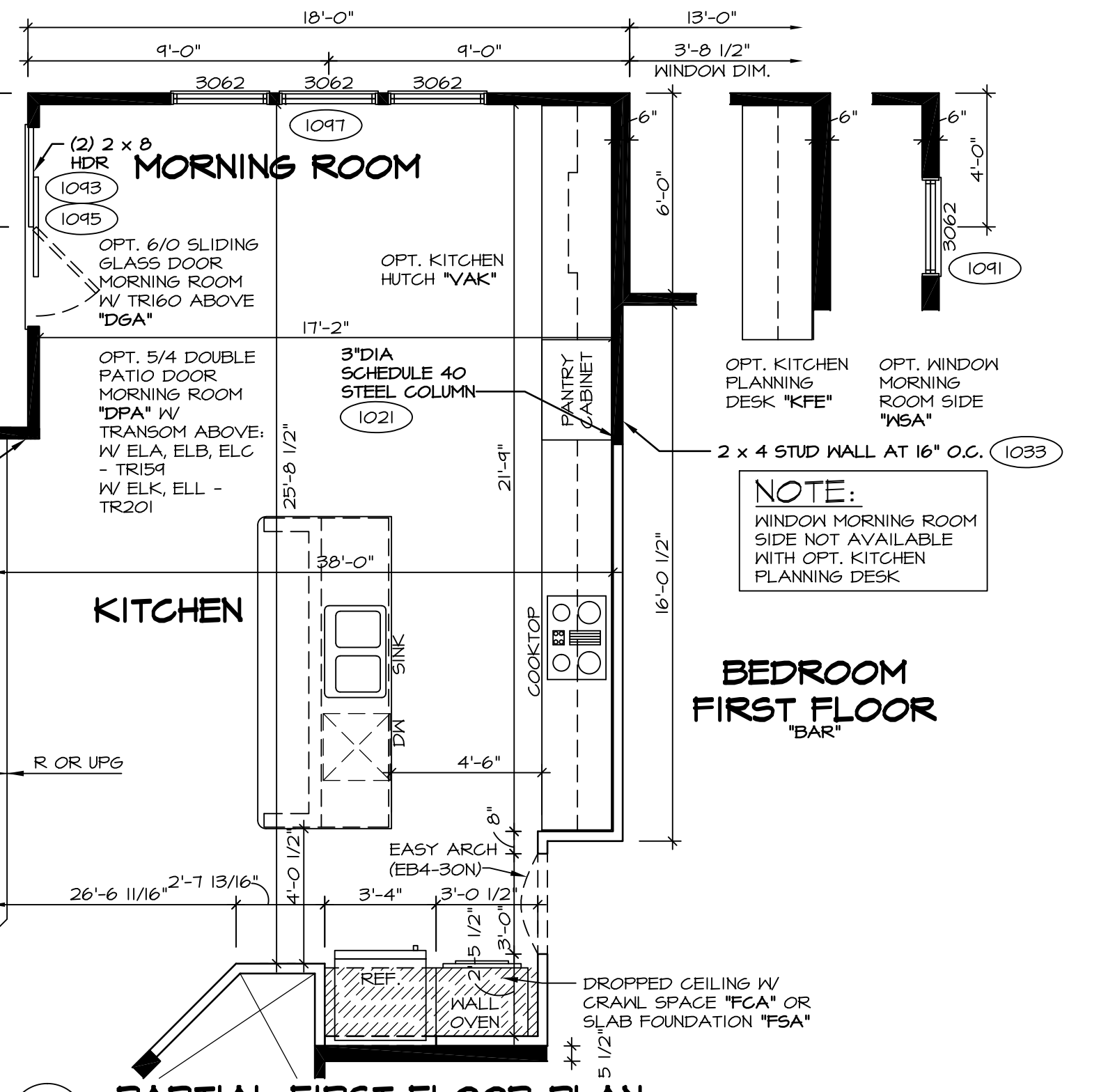
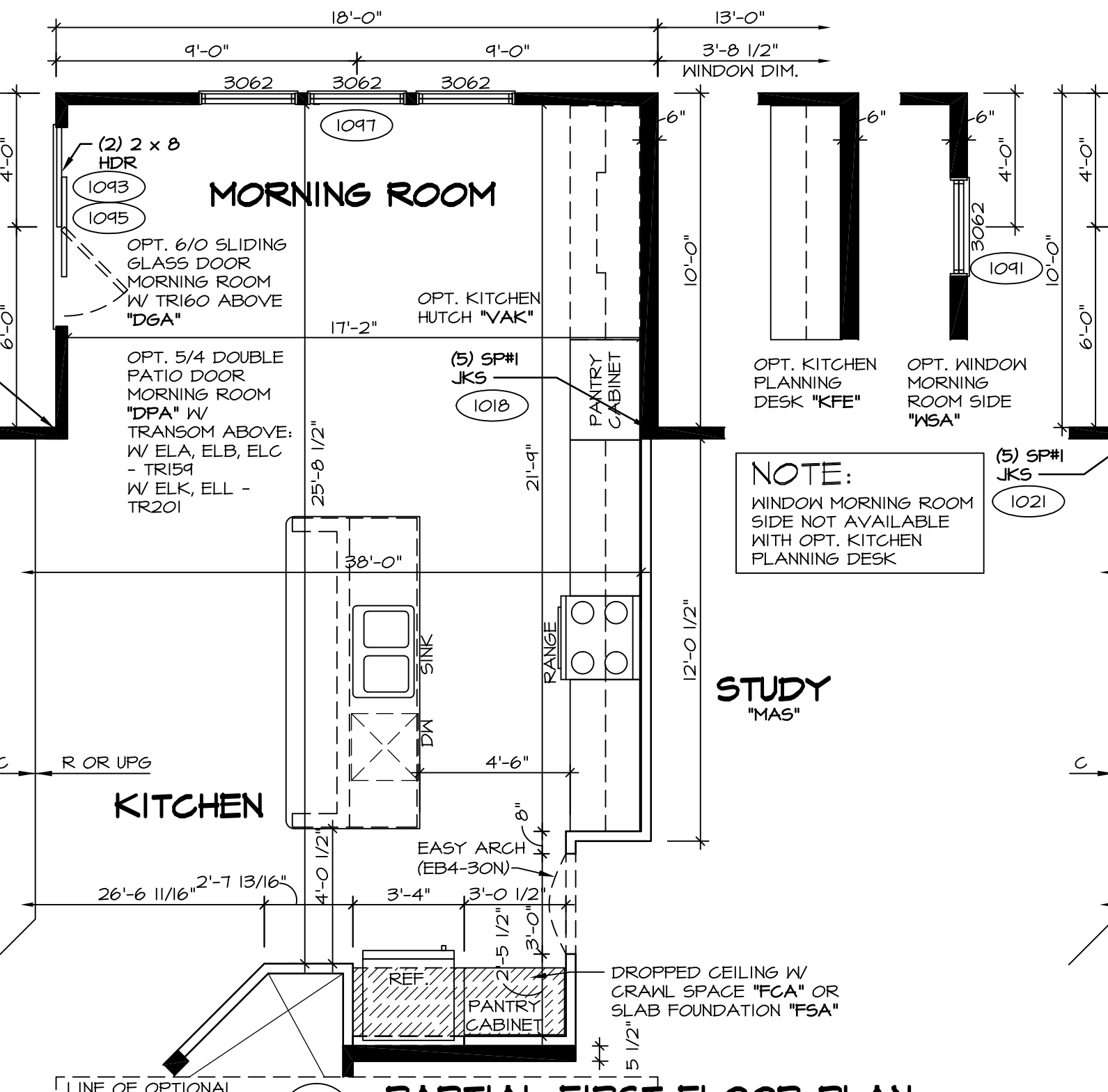
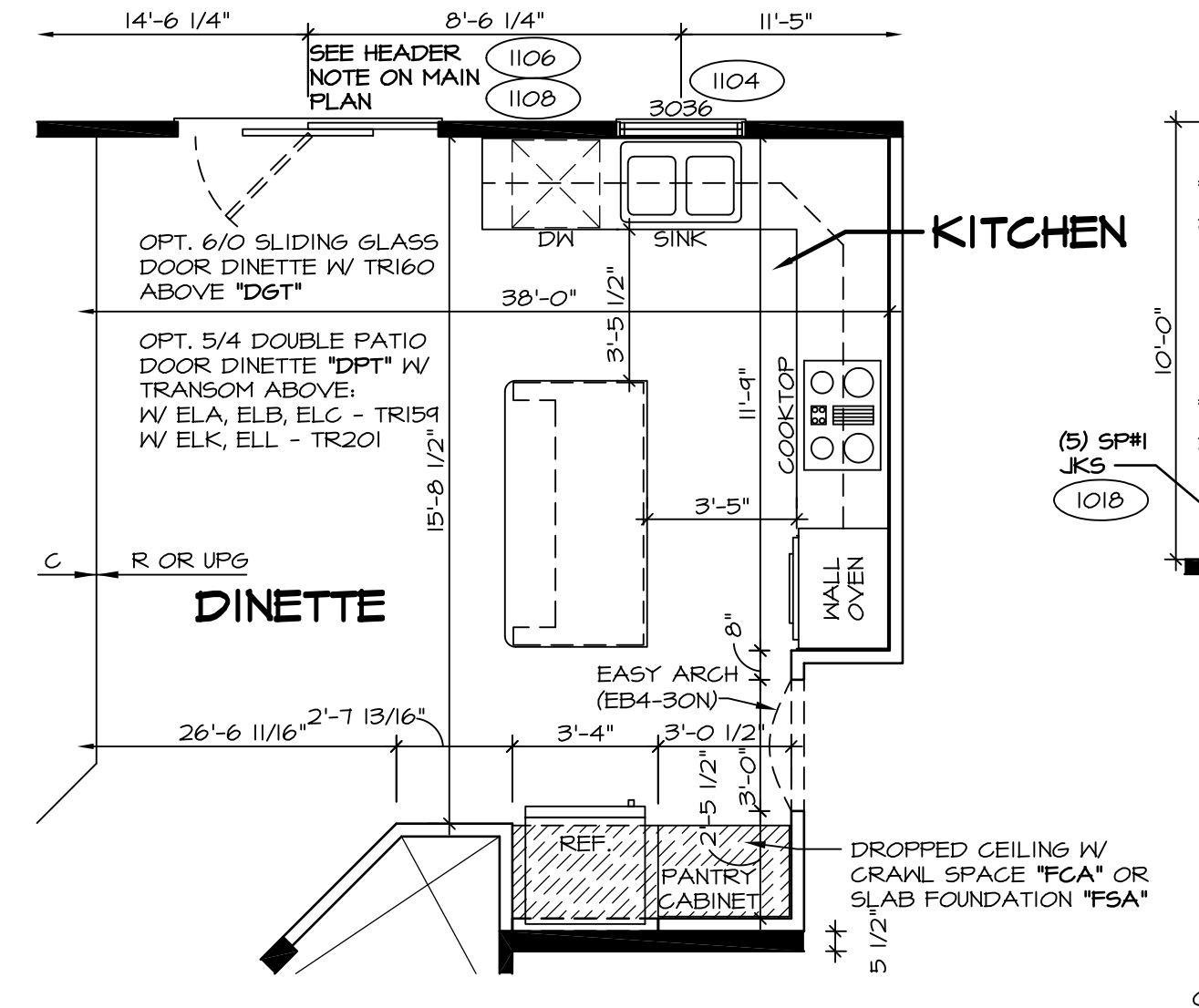
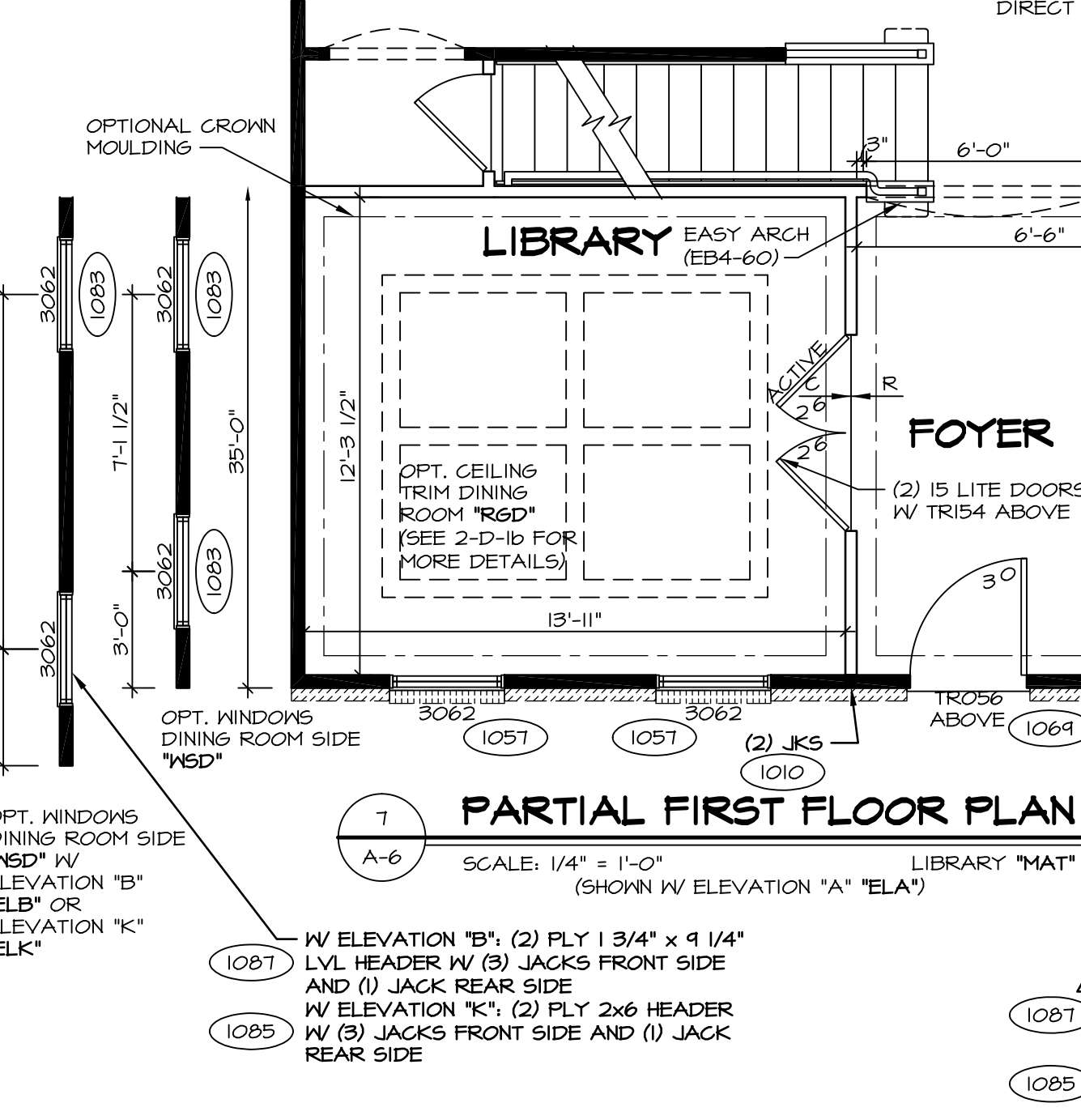
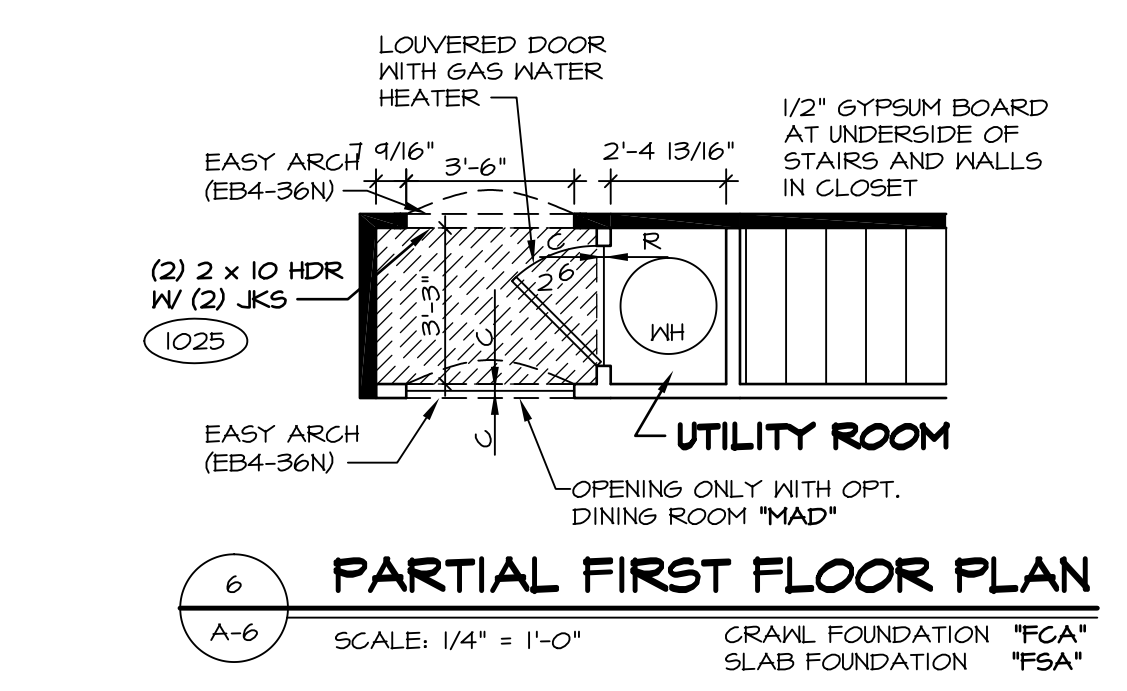
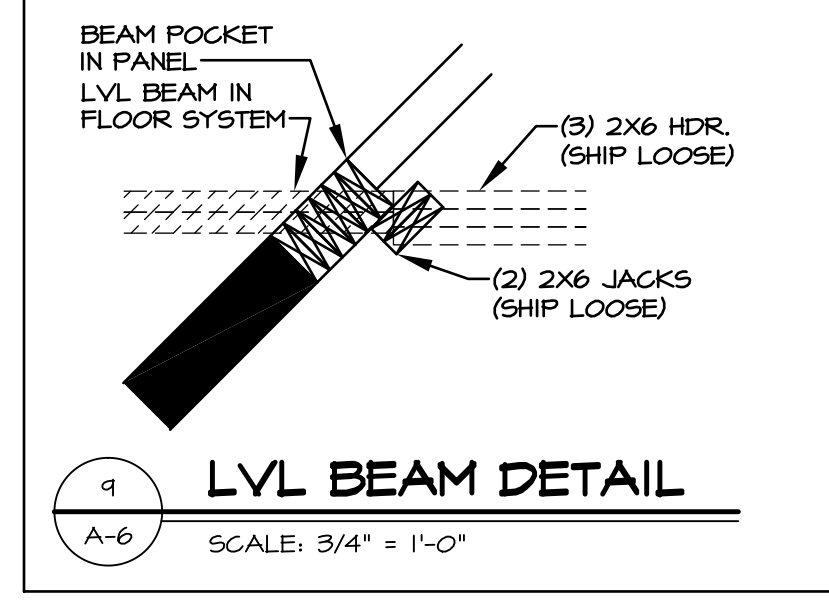

REV. NO.	DATE	DESCRIPTION
1	3/20/15	BEB - HVAC PHASE #2 CHANGES
2	4/13/15	CEL - DNR#03 AND DNR#08 - UPDATED WITH NORTHEAST SPECIFICATIONS
3	4/29/15	CEL - ADDED DOOR CALL-OUT AT WATER HEATER CLOSET W/ "FGA" OR "FSA"
4	5/26/15	CLS - REV. DIM. OF REAR STL. BM. IN THE GAR. WASNT GOING TO WALL (R30084)
5	6/23/15	SHR - ADDED UTILITY ROOM LABEL TO PARTIAL 6/A-6 PAR 33641
6	11/4/15	DRK - SHOWER DOOR PROJECT 112
7	4/10/15	SBK - PARR#442 - UPDATED BRICK LINTIL SIZES FOR GREEN BRICK
8	10/20/15	BEB - REVISED STEEL COLUMN HEIGHTS AT GARAGE (PAR 39420)
9	12/29/16	SBK - ADDED DETAIL 9 (PAR #45052)

NVR, Inc., owner, expressly reserves its common law copyright and other property rights in these plans. These plans are not to be reproduced, stored in a retrieval system, or transmitted in any form or by any means, without the prior written consent of NVR, Inc.

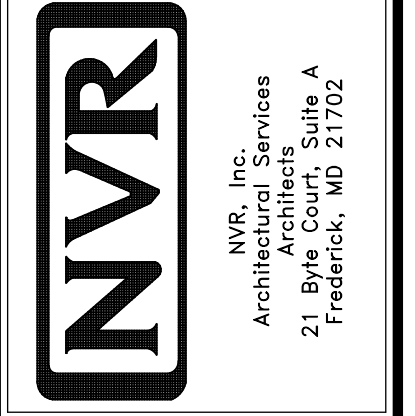

MODEL	SET NO.	VERSION	DATE	OPTION
LONDON	LPNOO	01	4/16/15	OPTION



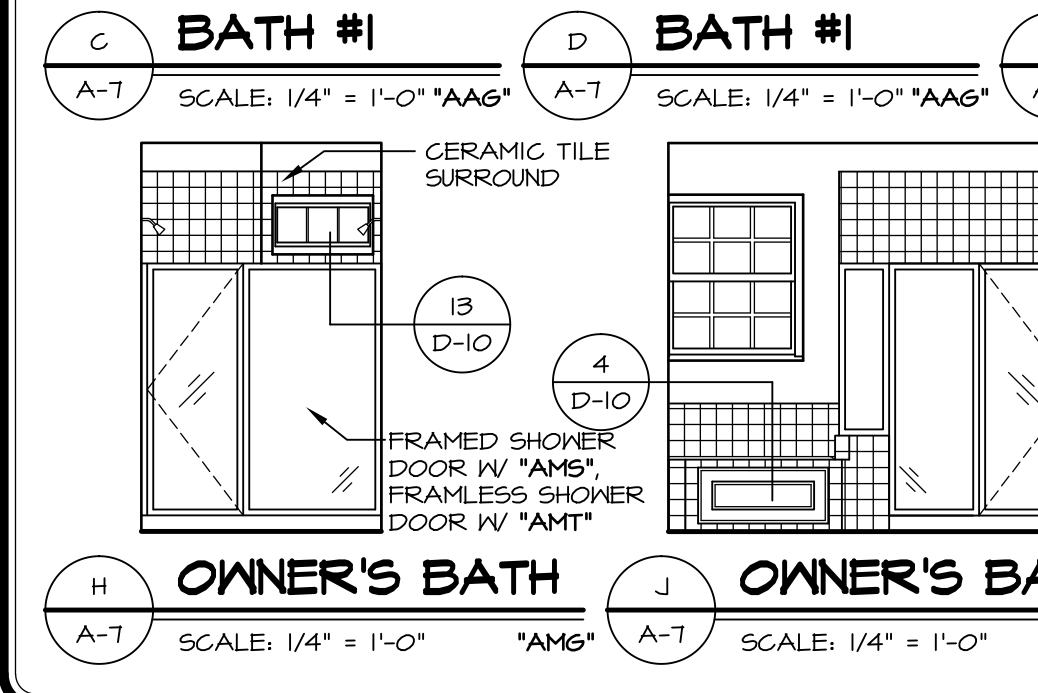
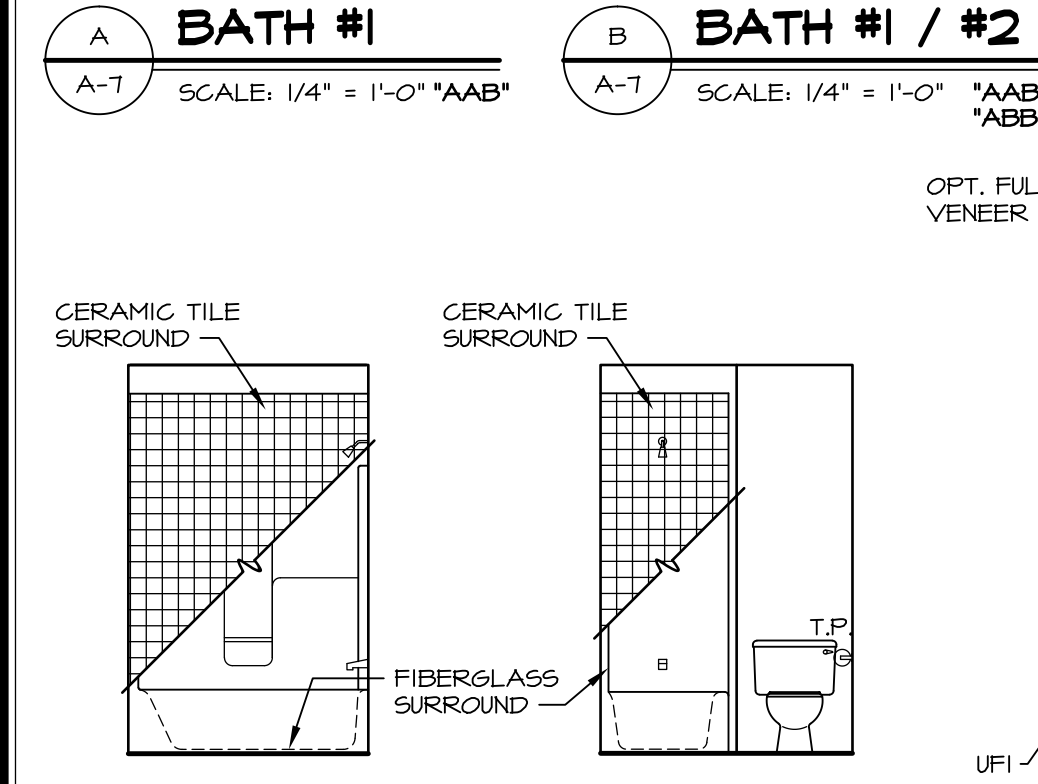
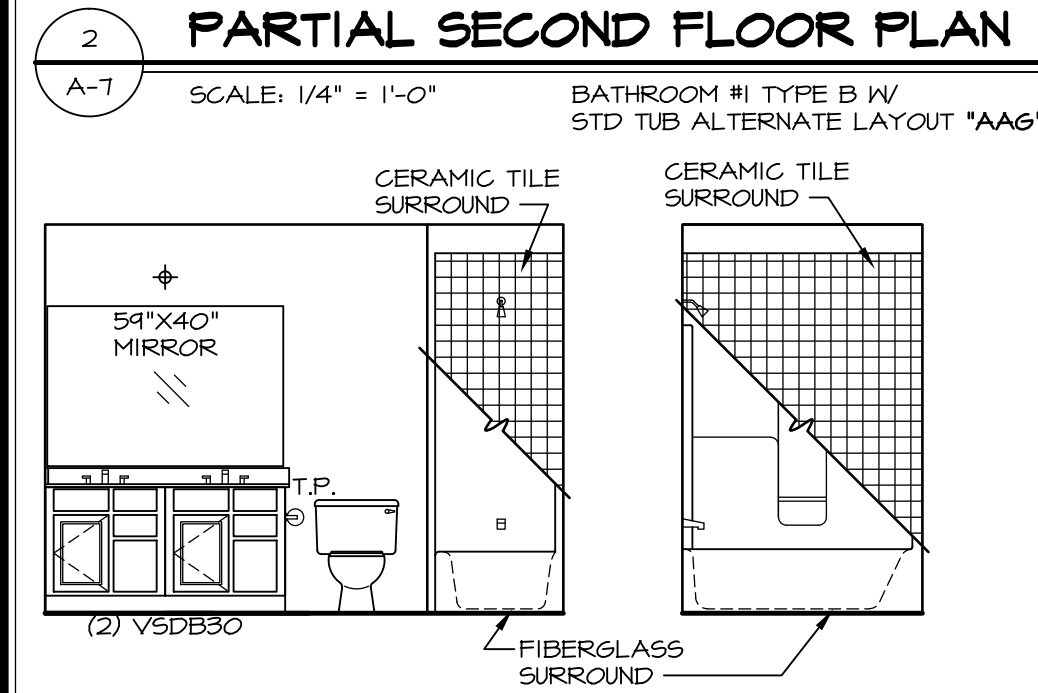
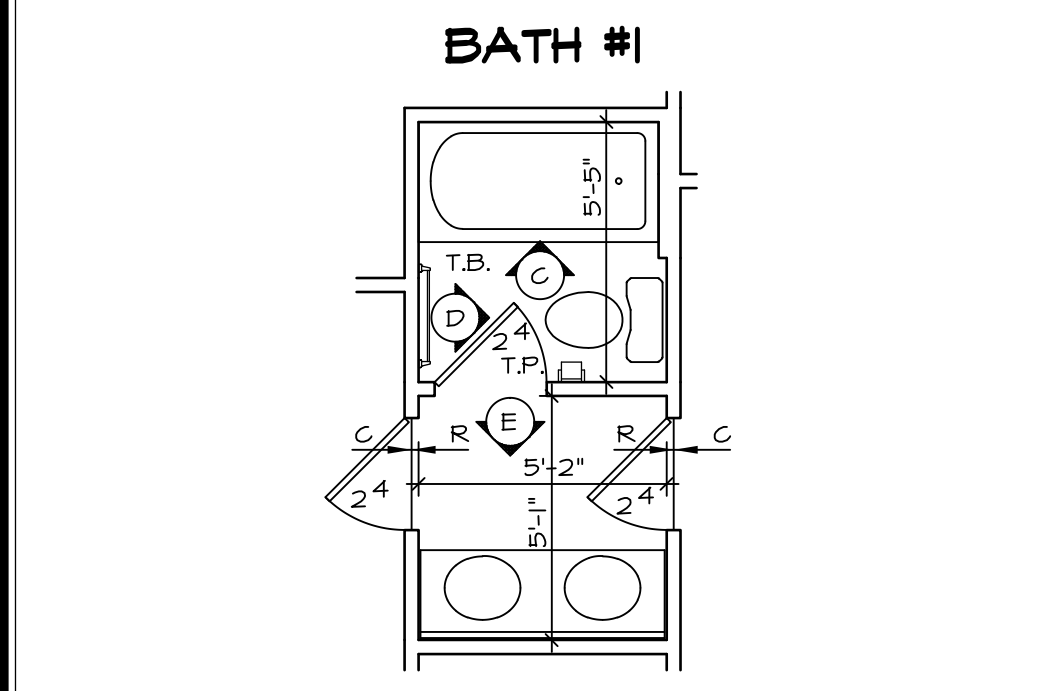
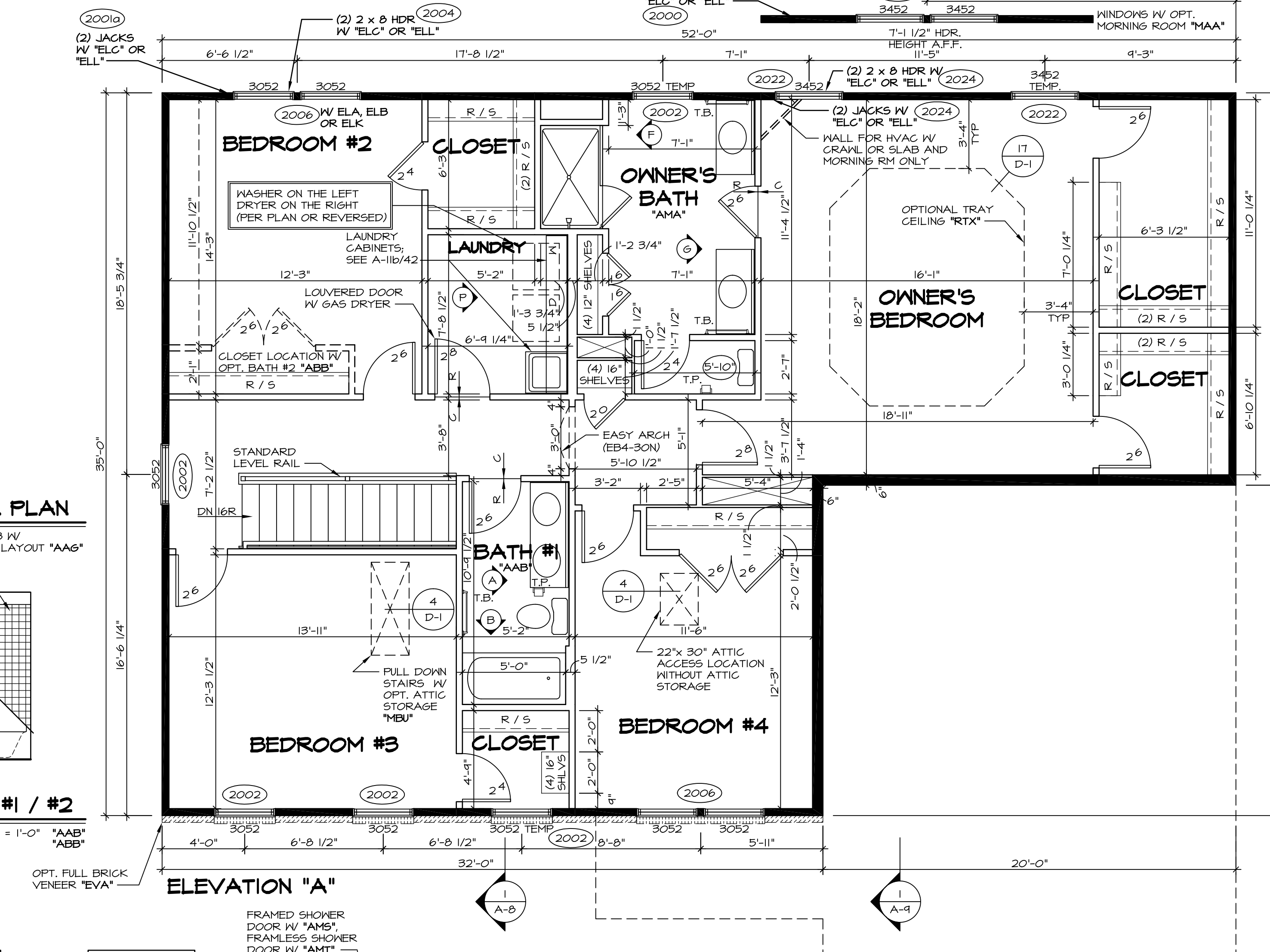
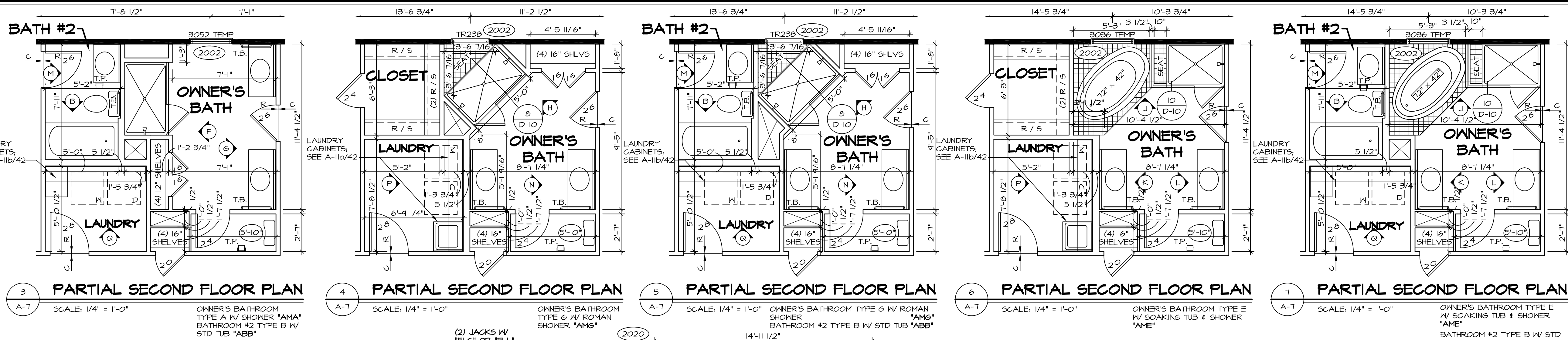

- NOTES:**
- BEARING WALL
  - NON BEARING WALL
  - ENGINEERING PAGE NUMBER
1. ALL HEADERS ARE (2) 2x6 W/ 2x4 WALLS OR (3) 2x6 W/ 2x6 WALLS, UNLESS OTHERWISE NOTED.  
2. ALL HEADERS TO HAVE (1) 2x4 OR 2x6 JACK EACH END, UNLESS OTHERWISE NOTED.  
3. ALL EXTERIOR WALLS TO BE 4" AND ALL INTERIOR WALLS TO BE 3 1/2", UNLESS OTHERWISE NOTED.  
4. HATCHED AREAS INDICATE DROPPED CEILING.  
5. SEE "BRACED WALL PANEL DETAIL SHEET" FOR SPECIAL WALL FRAMING LOCATIONS AND HEADER SIZES, IF APPLICABLE.  
6. SEE STANDARD DETAIL SHEET D-1 FOR TRIM OPTIONS (21 / D-1) AND DETAILS.

REV. NO.	DATE	DESCRIPTION
1	6/16/16	ELH - ADDED DIMENSIONS TO SOAKING TUB AND SHOWER SEAT PAR # 40260
2	11/16/16	DLR - REVISED BEDROOM #3 CLOSET WINDOW TO TEMPERED (PAR #42655)
3	11/22/16	DLR - ADDED CABINET ELEVATION BUBBLES IN LAUNDRY ROOM (PAR #2603)
4	11/26/16	ELB - REVISED OPT. "VVD" NOTE FROM BATH #1 ELEVATION (PAR#29323)
5	4/19/15	CEL - PHRIMOS AND PHRIMOS - UPDATED FOR NORTHEAST SPECIFICATIONS
6	11/4/15	DRA - SHOWER DOOR PROJECT 11/2
7	8/21/15	CLS - REVISED OPT. LAUNDRY TRAY AND SHOWER OPT. LAUNDRY SINK BY DIV. 1 (34442)
8	10/21/15	CLS - REV. WINDOW HDRS BDRM #3 ELEC. ELL TO MATCH PV AND ENG (PAR ID 36867)
9	3/25/16	ISE - REV. LAUNDRY TO SHIP STD CABINETS AND LAUNDRY SINK (DR#2120)

MODEL: LONDON  
DRAWING TITLE: SECOND FLOOR PLAN  
DATE: 4/16/15  
OPTION

SHEET NO. A-7  
33

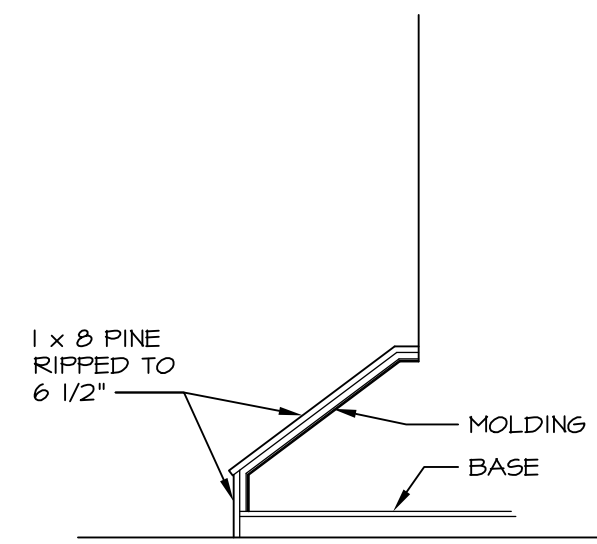

5 **STAIR ELEVATION**  
SCALE: 1/2" = 1'-0"

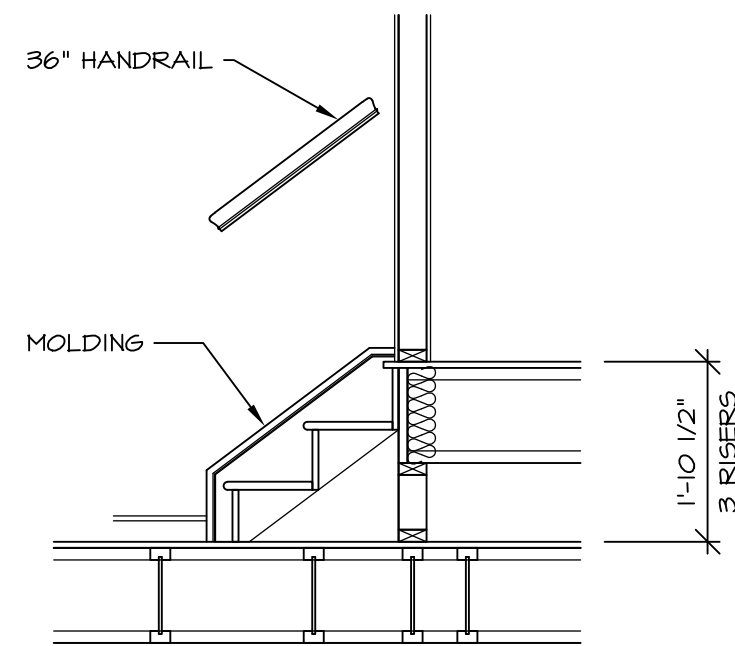

4 **STAIR SECTION**  
SCALE: 1/2" = 1'-0"

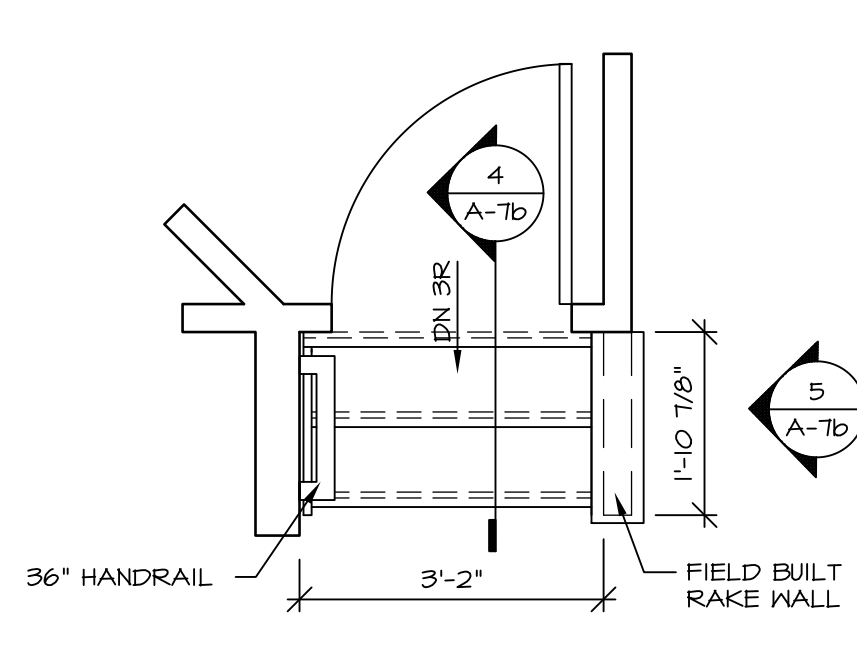

3 **STAIR PLAN**  
SCALE: 1/2" = 1'-0"

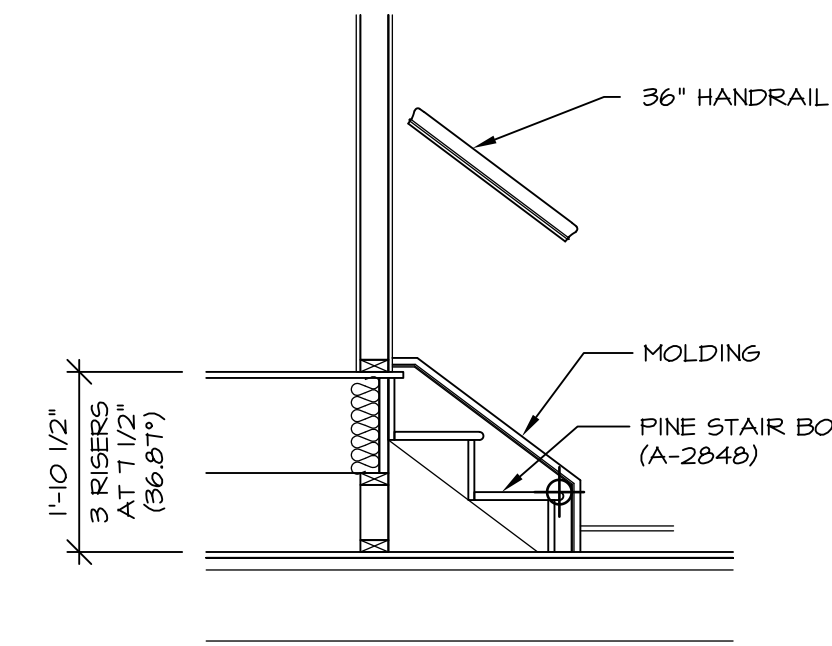

6 **STAIR SECTION**  
SCALE: 1/2" = 1'-0"

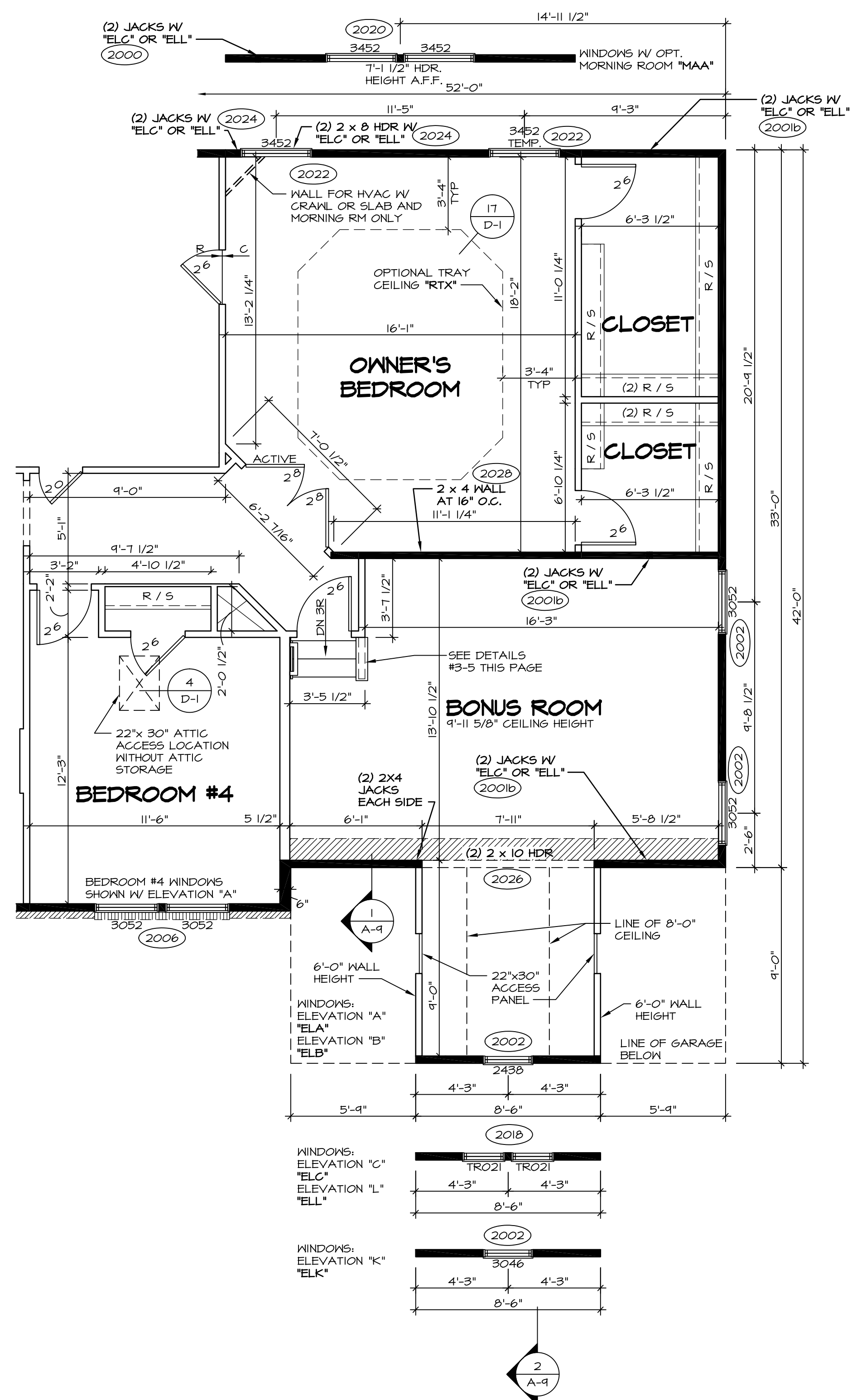

1 **PARTIAL SECOND FLOOR PLAN**  
SCALE: 1/4" = 1'-0"  
BONUS ROOM "MAV"

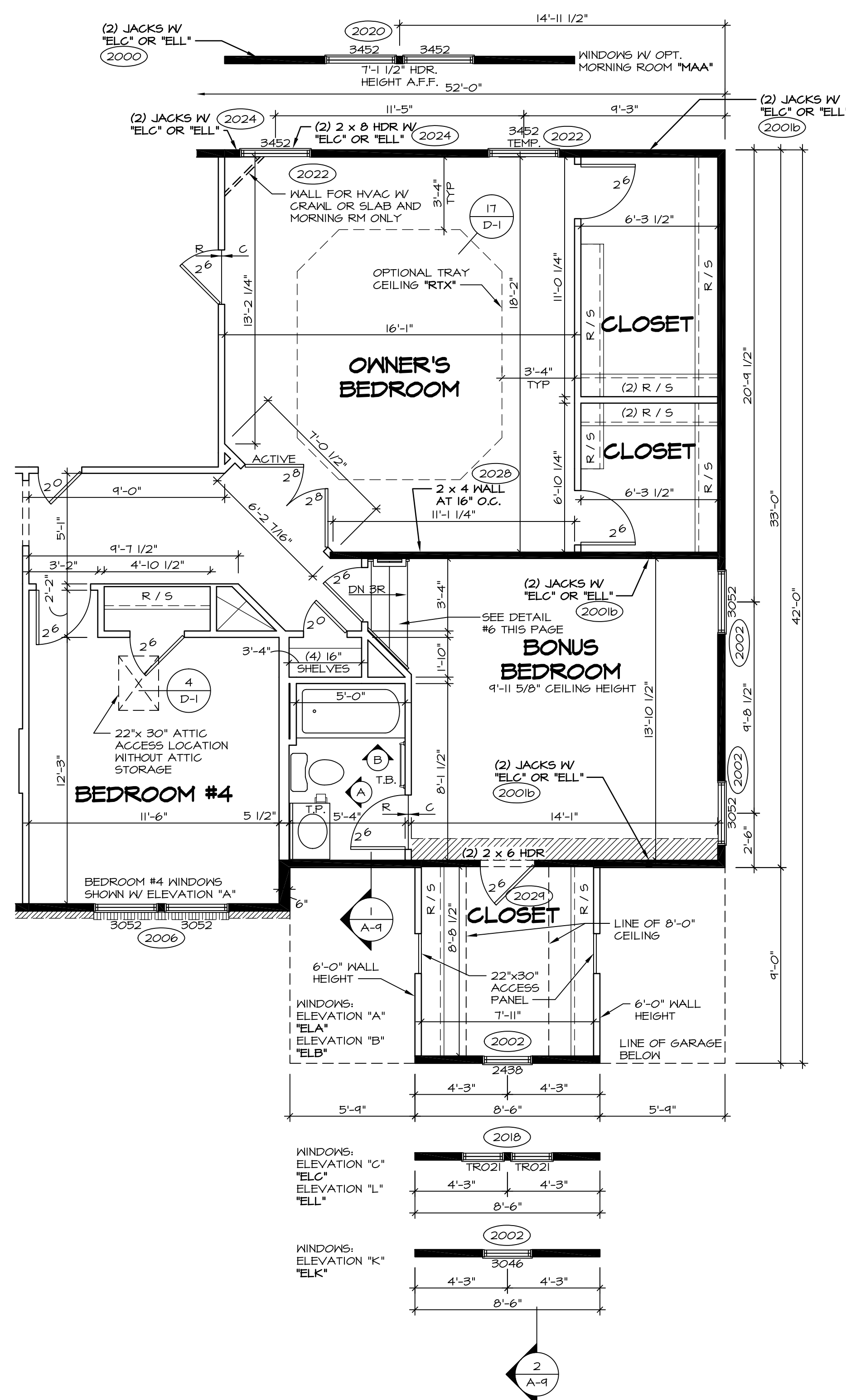

2 **PARTIAL SECOND FLOOR PLAN**  
SCALE: 1/4" = 1'-0"  
BONUS BEDROOM "BVV"

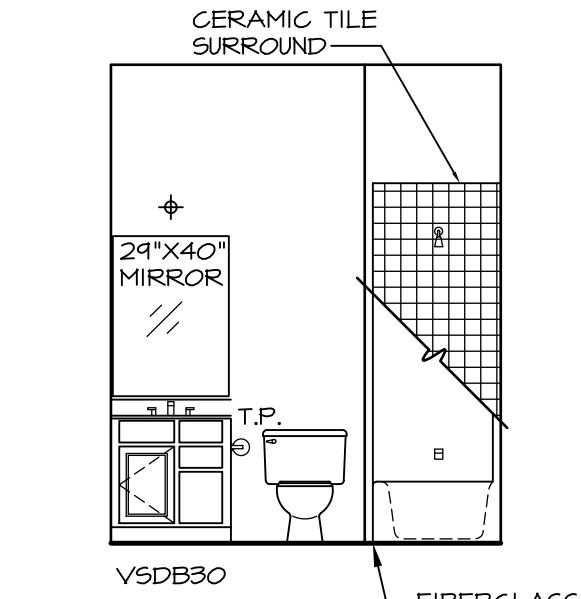

A **POWDER ROOM**  
SCALE: 1/4" = 1'-0"

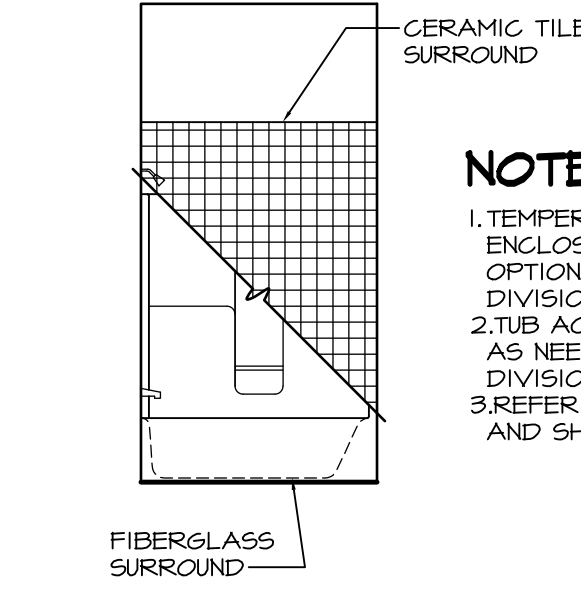

B **POWDER ROOM**  
SCALE: 1/4" = 1'-0"

**NOTES:**

- 1. TEMPERED GLASS SHOWER ENCLOSURE WITH SWING DOOR OR OPTIONAL SLIDING DOOR BY DIVISION
- 2. TUB ACCESS PANELS PROVIDED AS NEEDED, ALL MATERIALS BY DIVISION
- 3. REFER TO SHEET D-10 FOR TUB AND SHOWER DETAILS.
- BEARING WALL
- NON BEARING WALL
- ENGINEERING PAGE NUMBER
- ALL HEADERS ARE (2) 2x6 w/ 2x4 WALLS OR (3) 2x6 w/ 2x6 WALLS, UNLESS OTHERWISE NOTED.
- ALL HEADERS TO HAVE (1) 2x4 OR 2x6 JACK EACH END, UNLESS OTHERWISE NOTED.
- ALL EXTERIOR WALLS TO BE 4" AND ALL INTERIOR WALLS TO BE 3 1/2", UNLESS OTHERWISE NOTED
- HATCHED AREAS INDICATE DROPPED CEILING.
- SEE "BRACED WALL PANEL DETAIL SHEET" FOR SPECIAL WALL FRAMING LOCATIONS AND HEADER SIZES, IF APPLICABLE.
- SEE STANDARD DETAIL SHEET D-1 FOR TRIM OPTIONS (21 / D-1) AND DETAILS.

REMARKS	DLR - ADDED DIMS. TO BEDROOM #4 ENTRY AND CLOSET (PAR 42637)		
	DCM - AUDIT REVISIONS		
	CEL - FRAXIS TUB CONVERSION		
	CALB - ADDED TEMP. TO THE WINDOW OUTSIDE THE OWNER'S CLOSET (PAR # 24104)		
	SKM - ADDED BULKHEAD PER PAR 24874		
	JLR - REV. BONUS BUNKHEAD 2'X4 ACCESS DRS. TO ACCESS PANELS (PAR #21654)		
	CEL - DMR#4039 AND DMR#4039 - UPDATED FOR NORTHEAST SPECIFICATIONS		
	DLR - ADDED HANDRAIL AT STAIRS FOR "MAV" AND "BVV" (DNR #1092)		
	ASV - REVISED 2021 ENGINEERING NOTE TO 2001B PER UPDATED ENGS.		
REV. NO.	DATE	BY	
10	11/6/16	DLR	
3	4/6/14	DCM	
2	4/30/14	CEL	
5	5/29/14	CALB	
6	6/6/14	SKM	
7	10/3/15	JLR	
8	4/3/15	CEL	
9	1/7/15	DLR	
9	6/3/16	ASV	
SET NO.	LPNOO	VERSION	01
DRAWN BY	CEL	DATE:	4/16/13
OPTION		MAY	BV
DESCRIPTION	BONUS ROOM		
	BONUS BEDROOM		
SHEET NO.	A-7b		
	34		

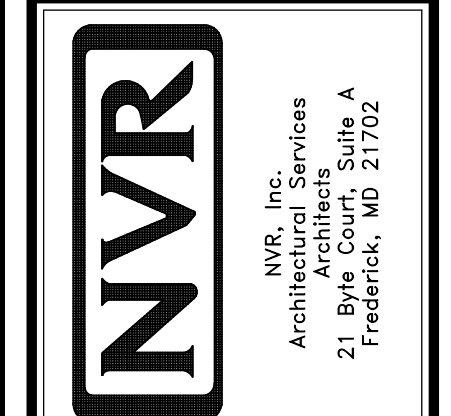



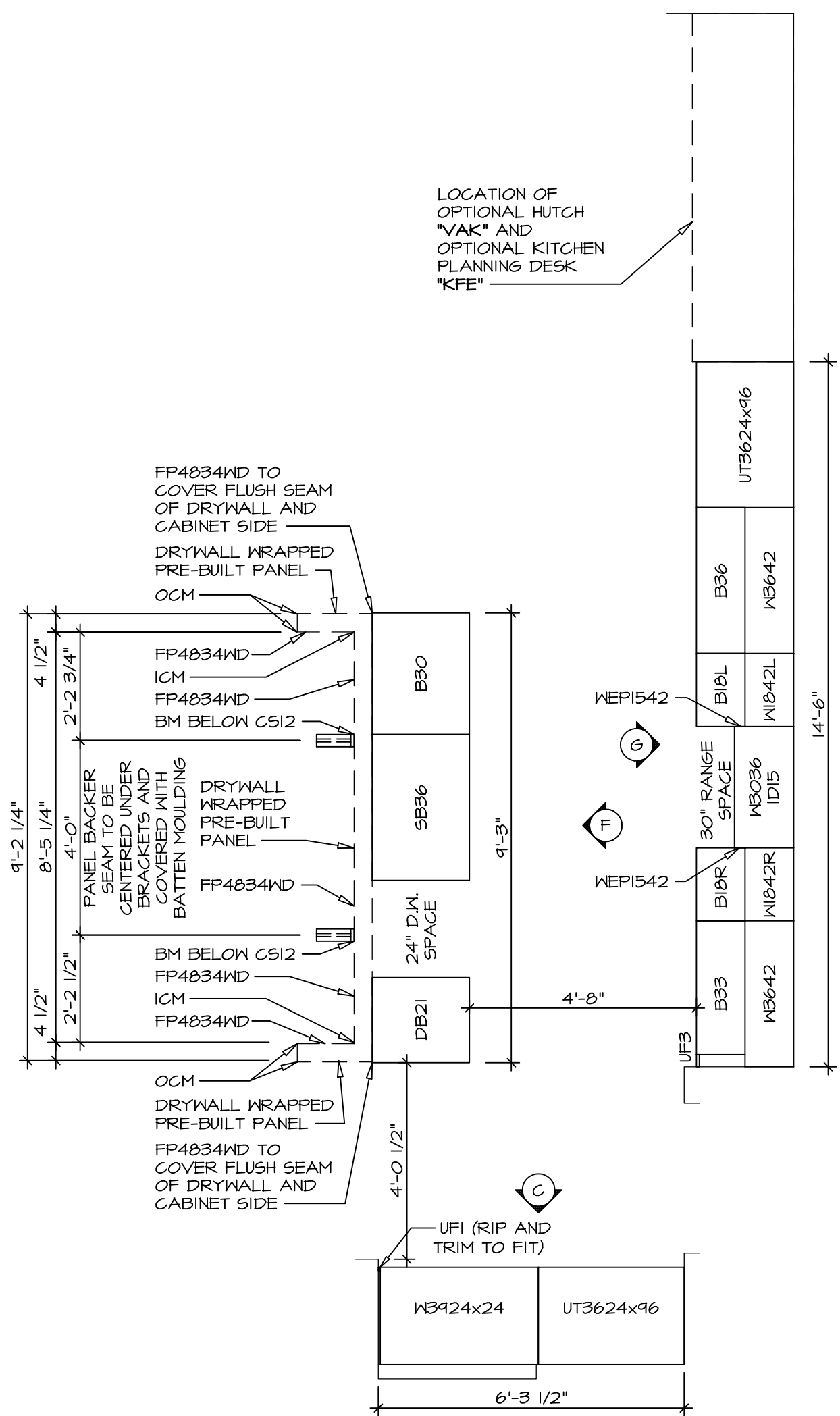

**CABINET PLAN KC-2960**

SCALE: 3/8" = 1'-0" STANDARD KITCHEN "KAA"

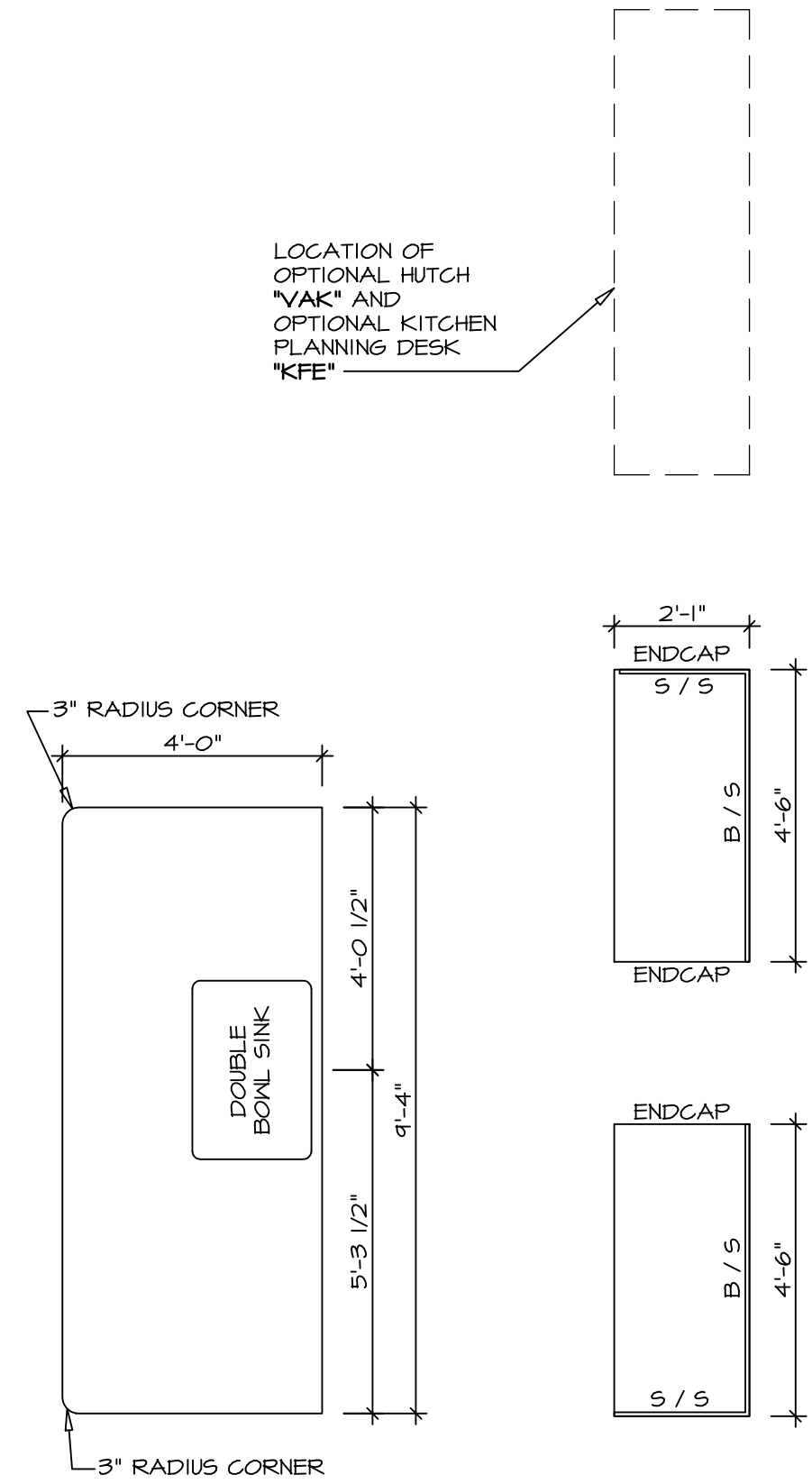

**COUNTERTOP PLAN KT-2960**

SCALE: 3/8" = 1'-0" STANDARD KITCHEN "KAA"

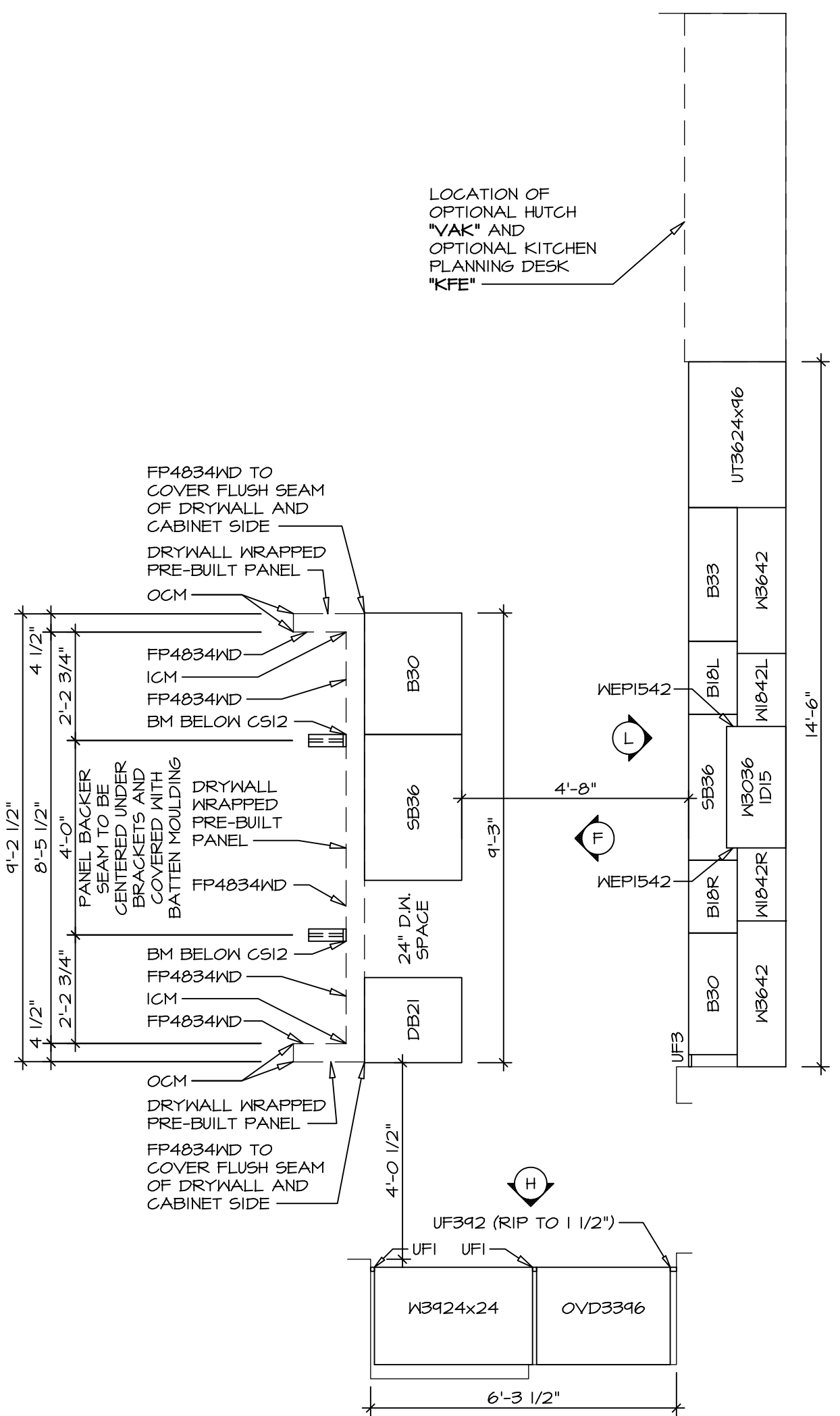

**CABINET PLAN KC-2961**

SCALE: 3/8" = 1'-0" STANDARD KITCHEN "KAF"

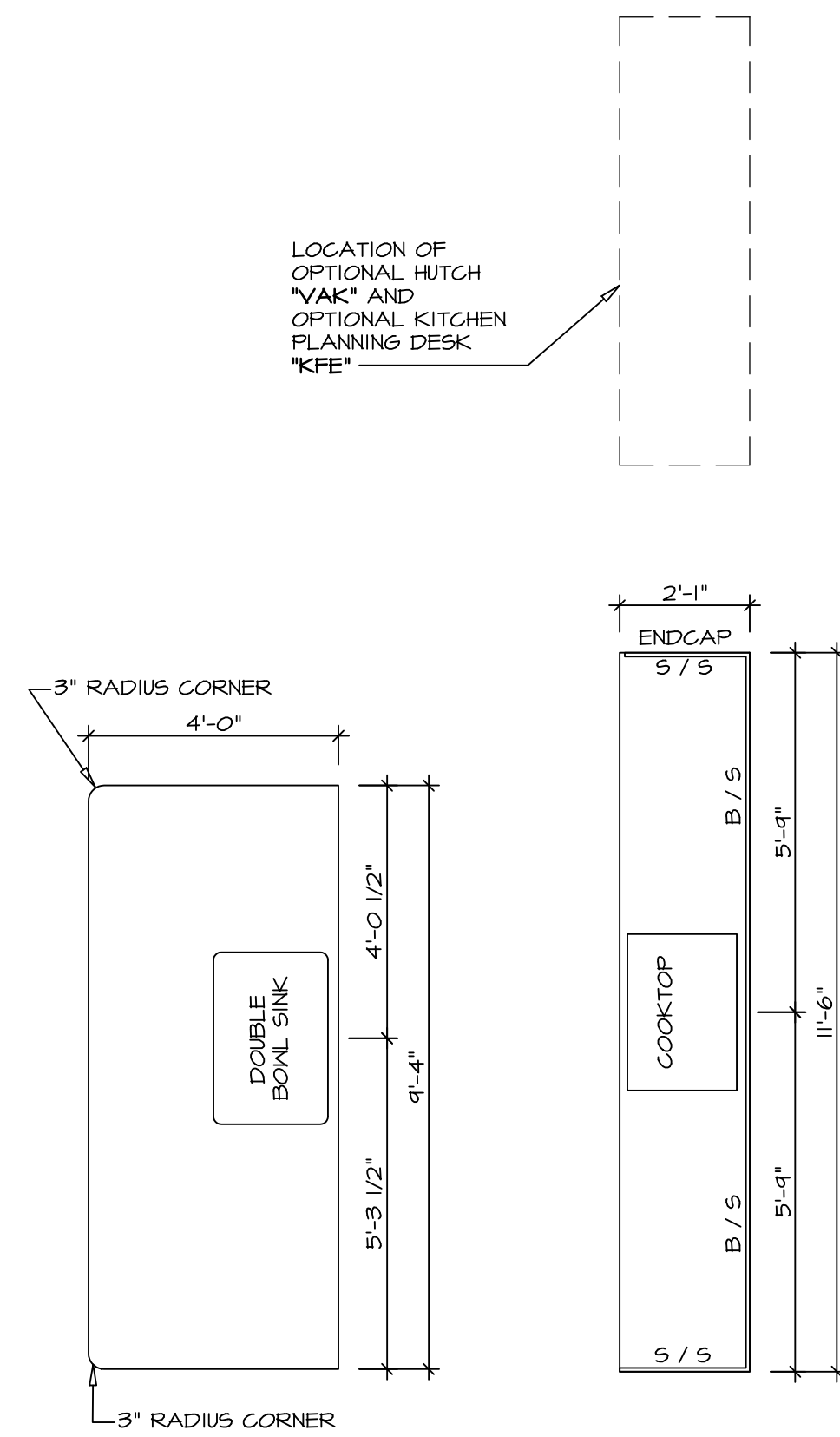

**COUNTERTOP PLAN KT-2961**

SCALE: 3/8" = 1'-0" STANDARD KITCHEN "KAF"

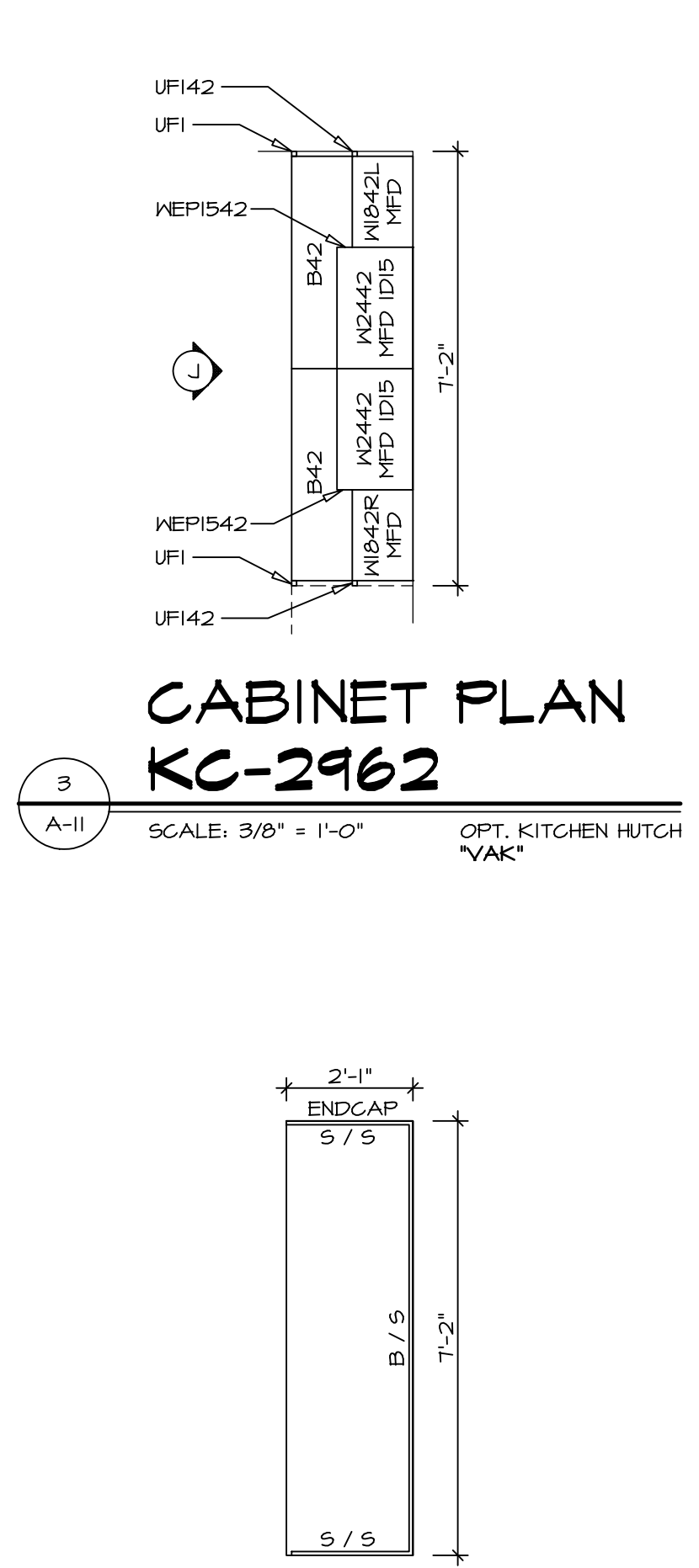

**CABINET PLAN KC-2962**

SCALE: 3/8" = 1'-0" OPT. KITCHEN HUTCH "VAK"

**COUNTERTOP PLAN KT-2962**

SCALE: 3/8" = 1'-0" OPT. KITCHEN HUTCH "VAK"

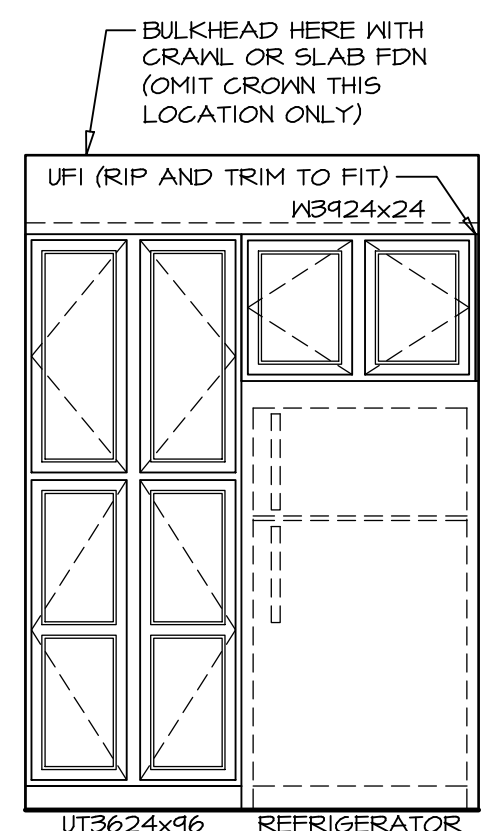

**ELEVATION "C"**

SCALE: 3/8" = 1'-0"

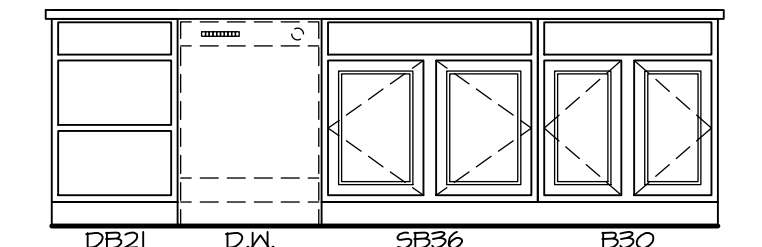

**ELEVATION "F"**

SCALE: 3/8" = 1'-0" MORNING ROOM "MAA"

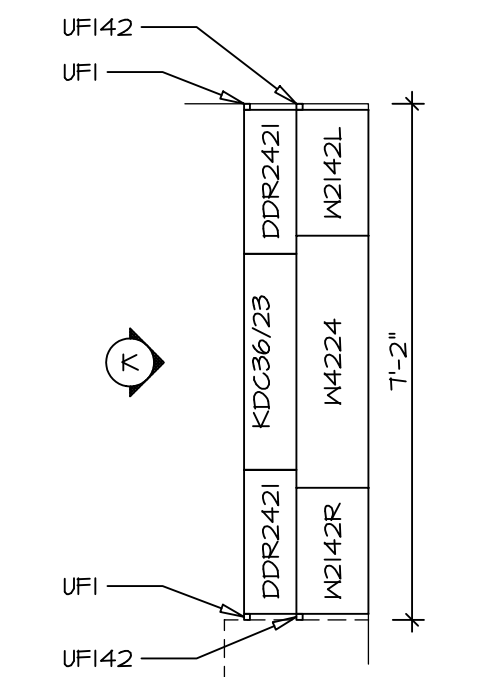

**CABINET PLAN KC-2963**

SCALE: 3/8" = 1'-0" OPT. KITCHEN PLANNING DESK "KFE"

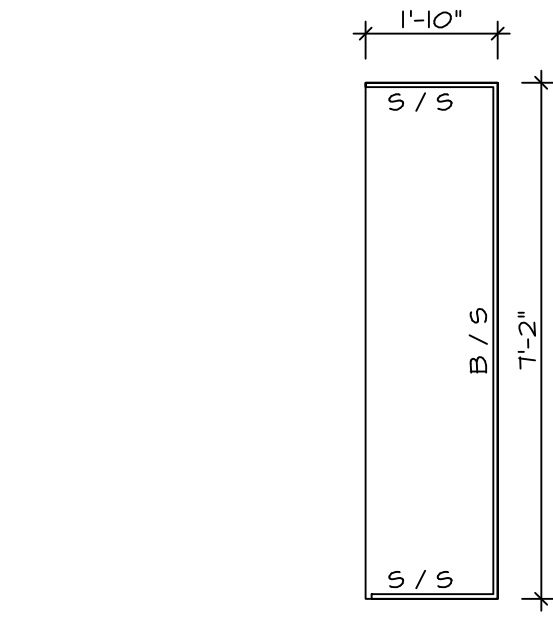

**COUNTERTOP PLAN KT-2963**

SCALE: 3/8" = 1'-0" OPT. KITCHEN PLANNING DESK "KFE"

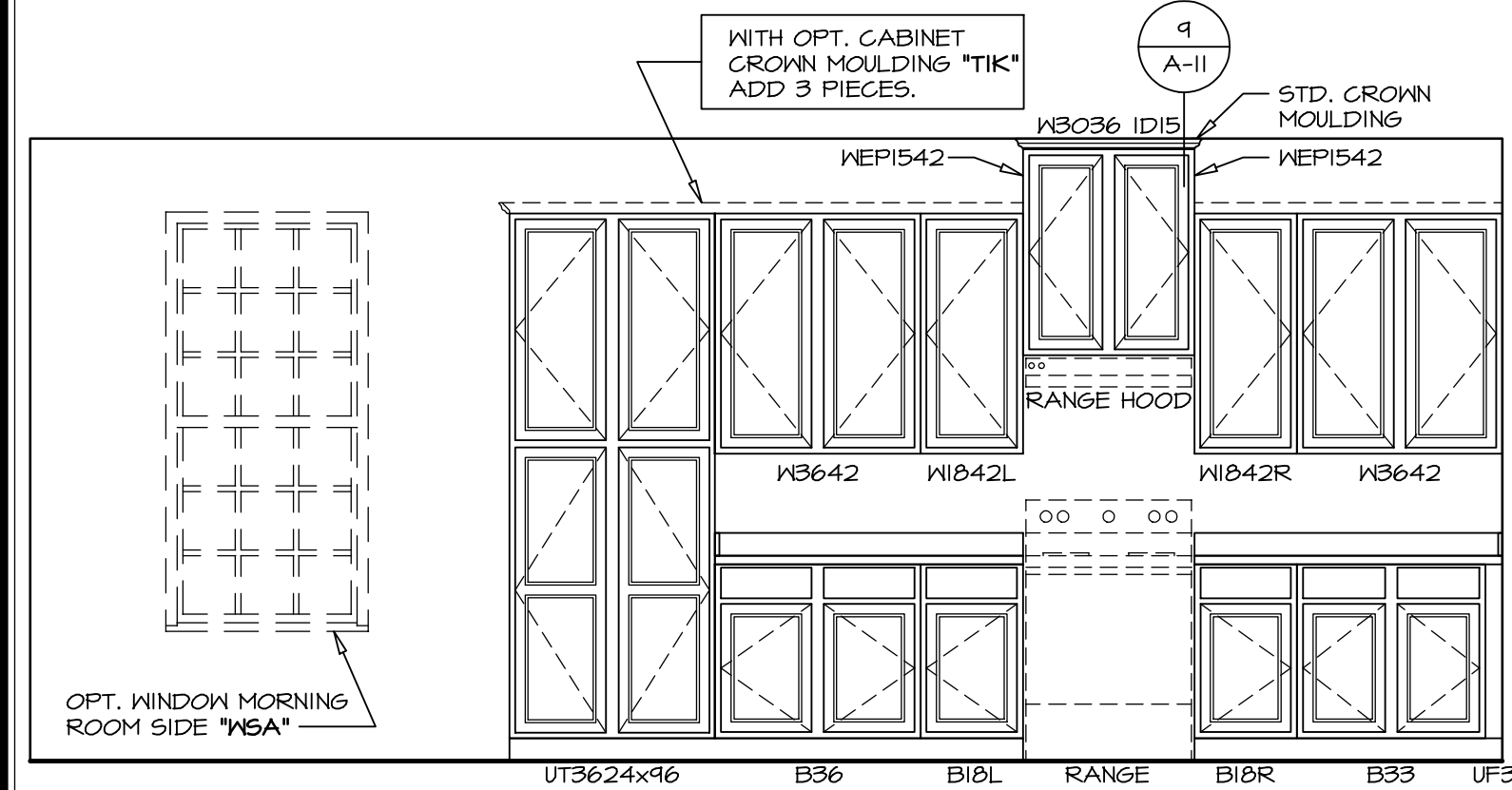

**ELEVATION "G"**

SCALE: 3/8" = 1'-0" STANDARD KITCHEN "KAA" OPT. MORNING ROOM "MAA"

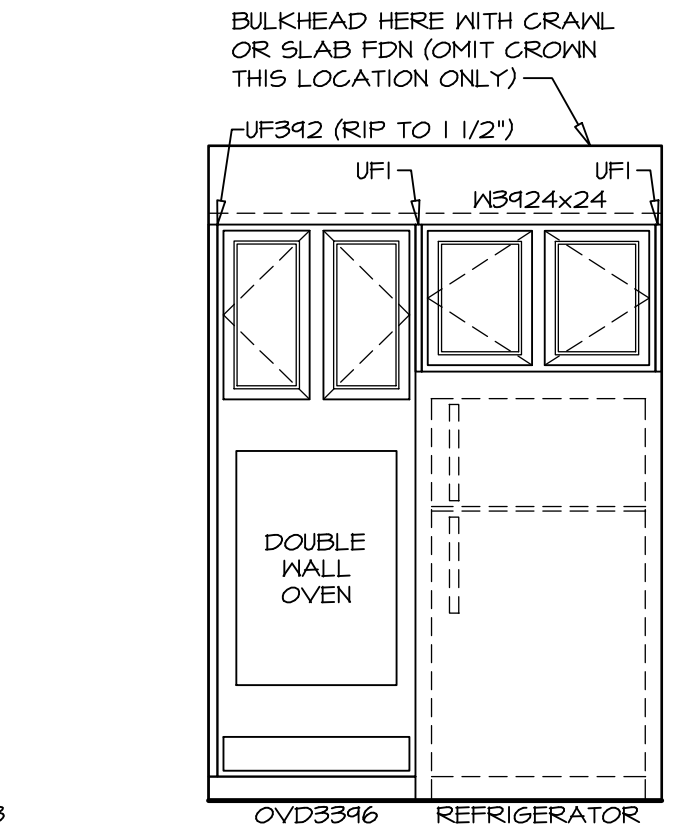

**ELEVATION "H"**

SCALE: 3/8" = 1'-0" UPGRADE KITCHEN "KAF" MORNING ROOM "MAA"

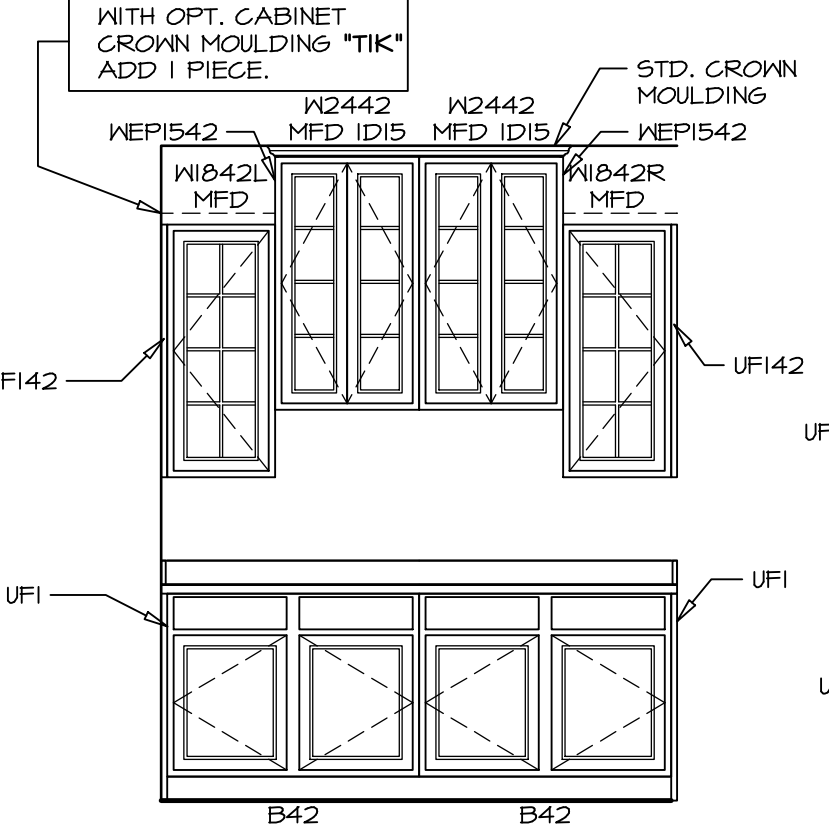

**ELEVATION "J"**

SCALE: 3/8" = 1'-0" OPT. KITCHEN HUTCH "VAK"

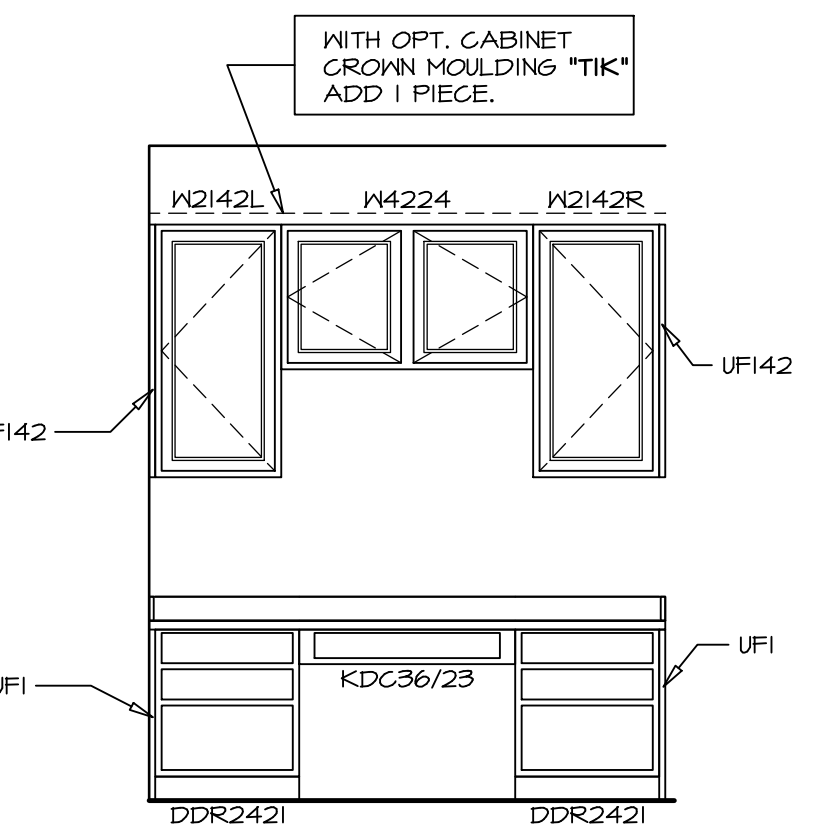

**ELEVATION "K"**

SCALE: 3/8" = 1'-0" OPT. KITCHEN PLANNING DESK "KFE"

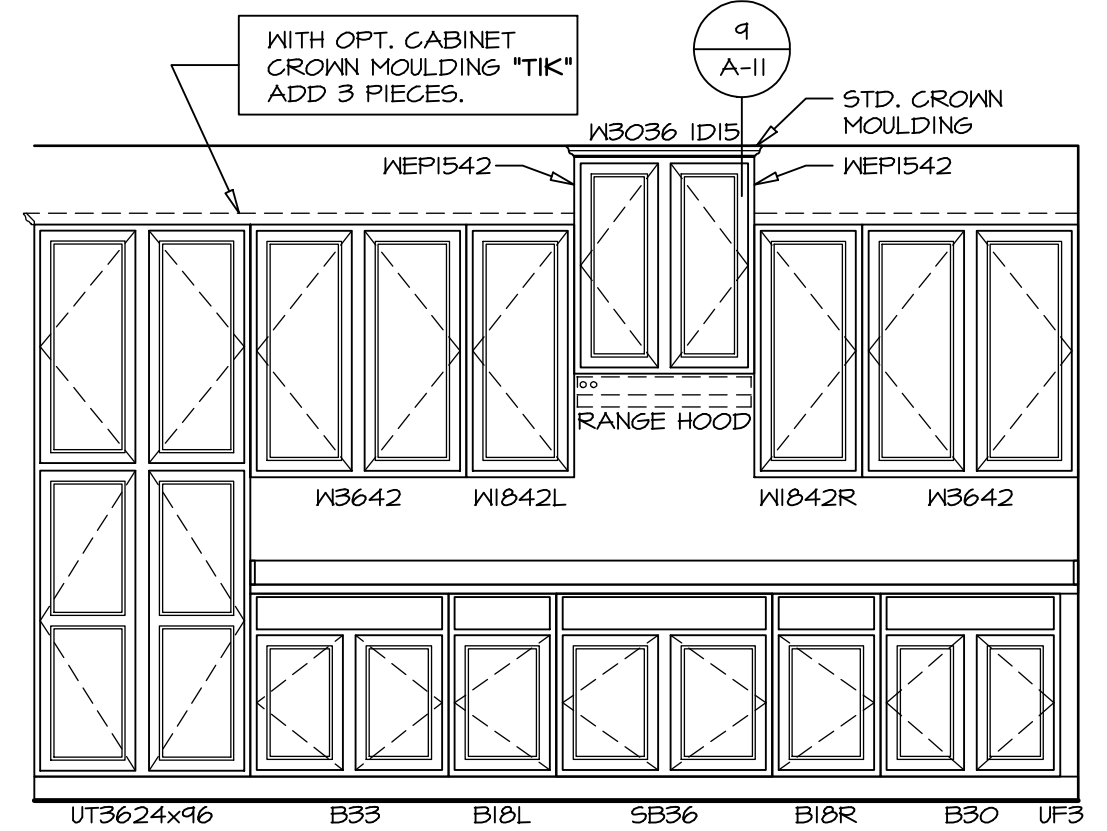

**ELEVATION "L"**

SCALE: 3/8" = 1'-0" UPGRADE KITCHEN "KAF" MORNING ROOM "MAA"

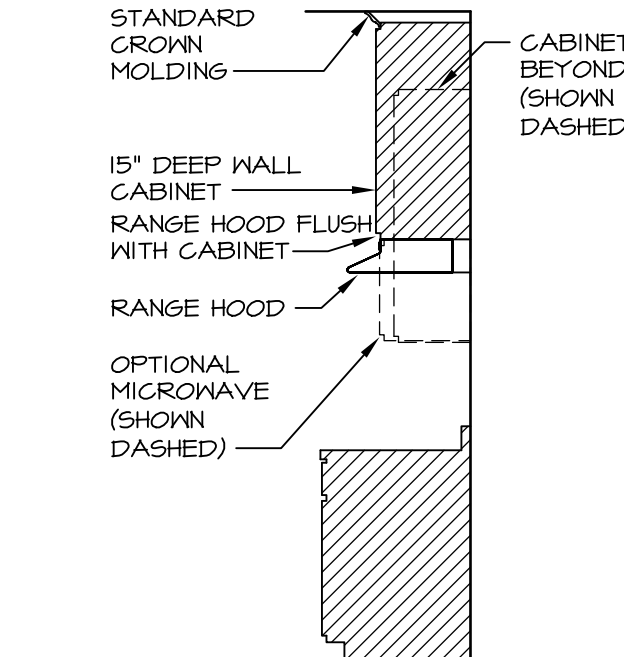

**CABINET TRIM DETAIL**

SCALE: 3/8" = 1'-0"

REV. NO.	DATE	REMARKS
1	11/22/16	DLR - KITCHEN PLAN DRAWING ALIGNMENT
2	8/20/13	DCM - REVISED REFRIGERATOR CABINET TO 24" DEEP
3	10/11/13	C98 - PROTOTYPE REVISIONS
4	10/25/13	C98 - CREATED VERSION 01
5	11/13/13	DCM - REV. RANGE/COOKTOP LOC. & ADJACENT CABINETS - TRIM MARKETING REV.
6	8/14/14	MBT - REVISED FRAMING FOR ISLAND AND COUNTER TOPS
7	4/15/15	JLR - FLIPPED ISLAND AND 36"/36" CABINETS ON BOTH SIDES OF RANGE/COOKTOP
8	5/12/15	JLR - ADD ENDCAPS TO KT-2960. 61 B2 DECREASED DEPTH OF 63" (PAR B29208)
9	12/15/15	BEB - MODIFIED BASE CABINETS TO WORK W/ UPGRADE BASE TRIM (PAR B29311)

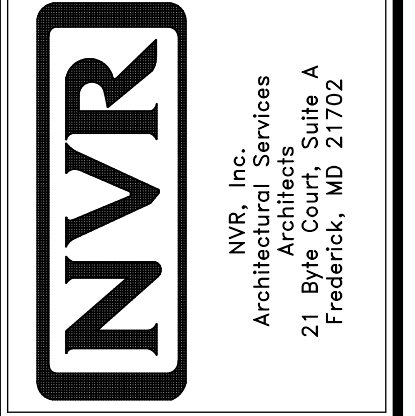

MODEL	LANDNOO
DRAWING TITLE	KITCHEN PLANS W/ MORNING ROOM
OPTION DESCRIPTION	MORNING ROOM
SHEET NO.	A-11
41	

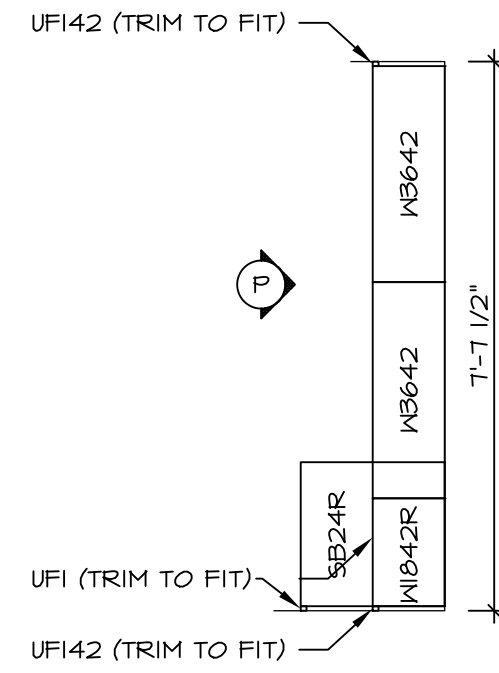

**CABINET PLAN  
KC-2964**

1 A-11b SCALE: 3/8" = 1'-0" LAUNDRY CABINETS - ADDITIONAL  
"VBK"

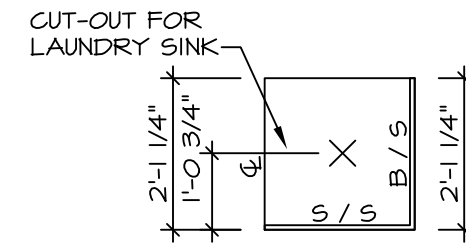

**COUNTERTOP PLAN  
KT-2964**

2 A-11b SCALE: 3/8" = 1'-0" LAUNDRY CABINETS - ADDITIONAL  
"VBK"

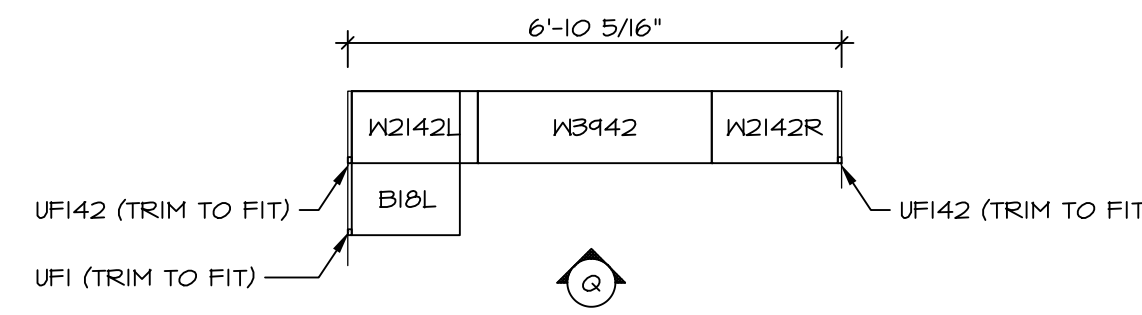

**CABINET PLAN  
KC-2965**

3 A-11b SCALE: 3/8" = 1'-0" LAUNDRY CABINETS - ADDITIONAL  
"VBK"  
OPT. BATH #2 TYPE B W/ STD. TUB  
"ABB"

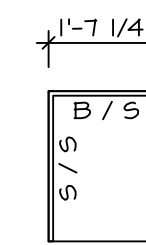

**COUNTERTOP PLAN  
KT-2965**

4 A-11b SCALE: 3/8" = 1'-0" LAUNDRY CABINETS - ADDITIONAL  
"VBK"  
OPT. BATH #2 TYPE B W/ STD. TUB  
"ABB"

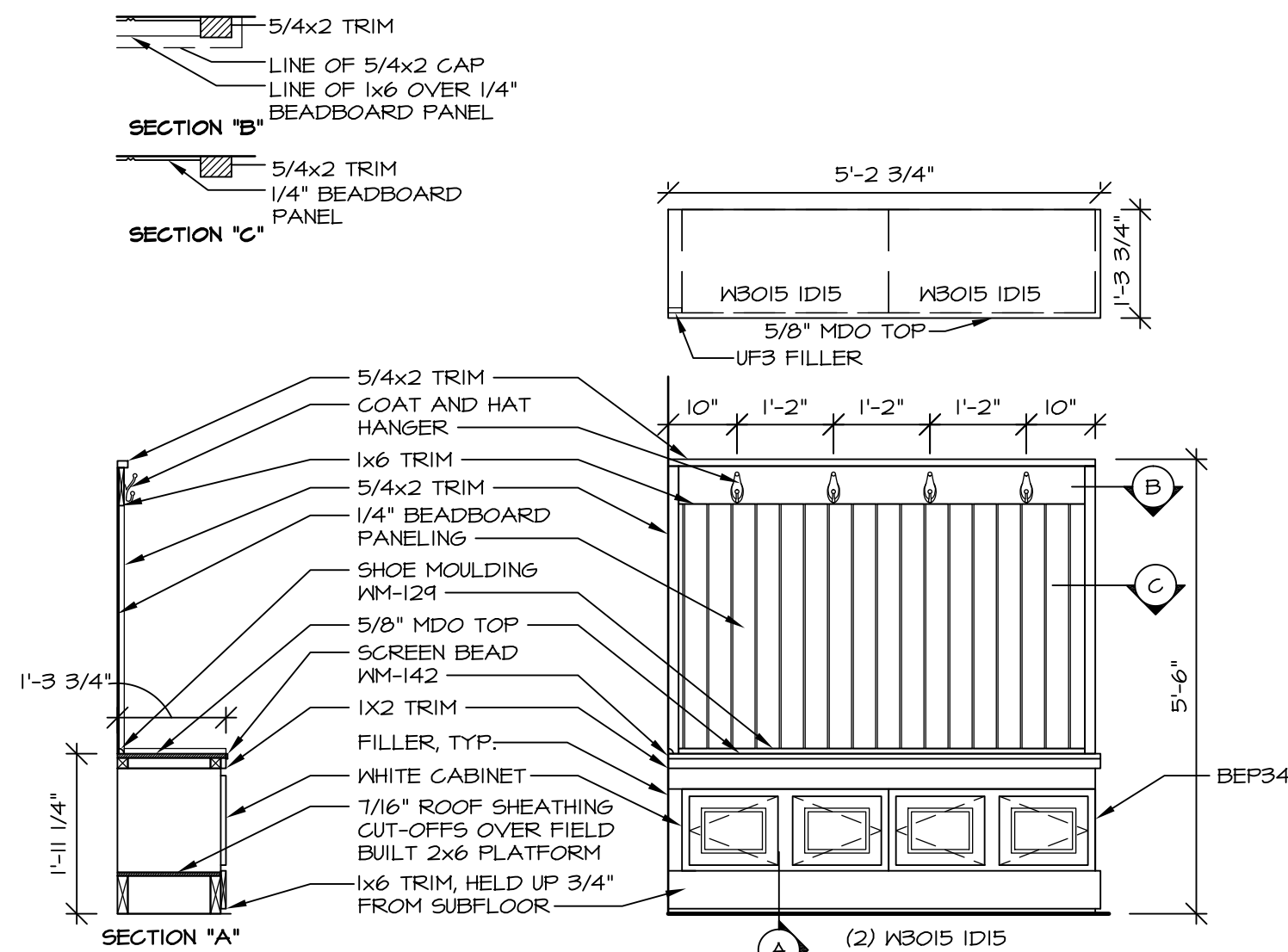

**5 ARRIVAL CENTER DETAIL**

A-11b SCALE: 1/2" = 1'-0" ARRIVAL CENTER "VDL"

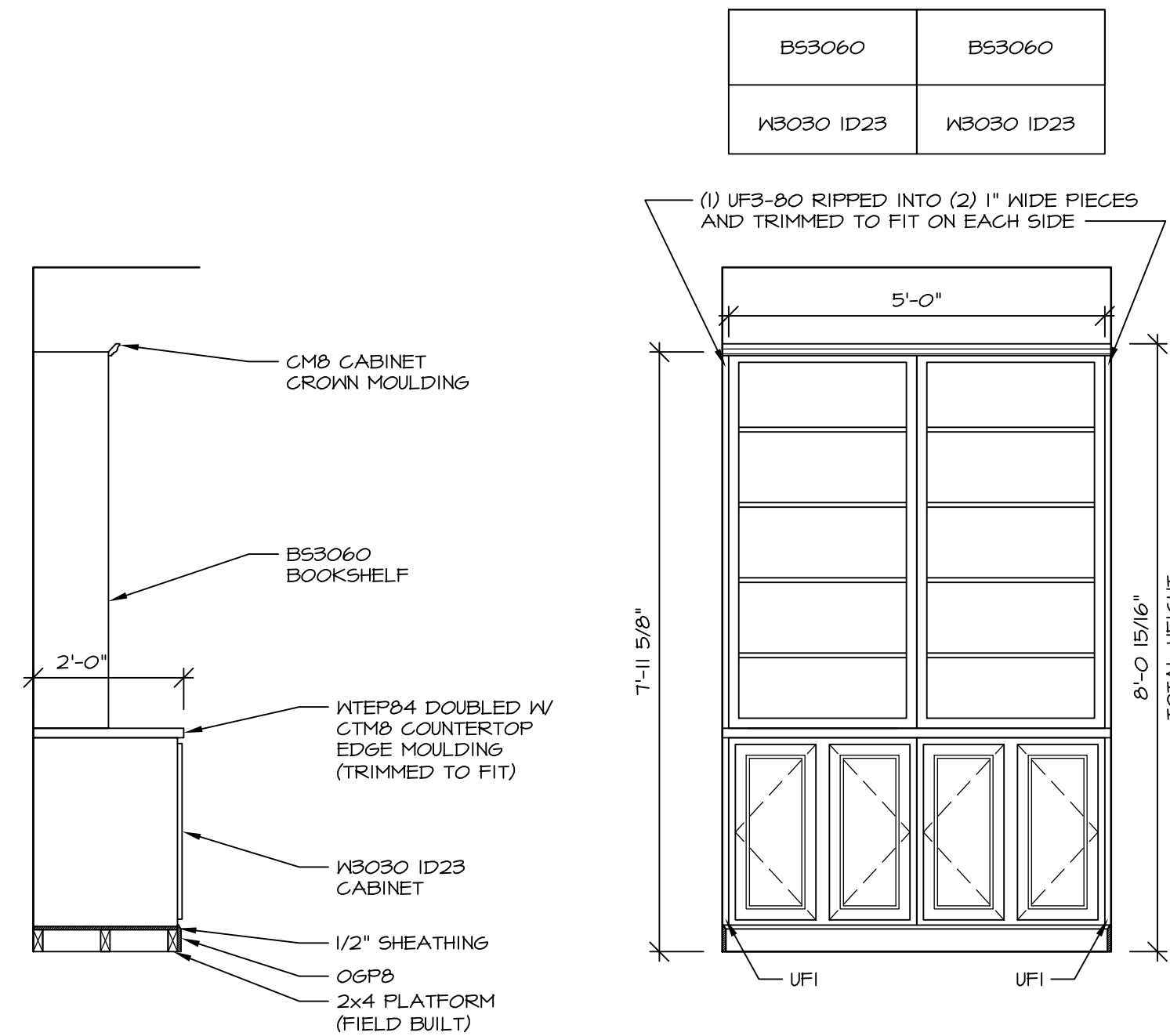

**6 BOOKSHELF (KC-4161)**

A-11b SCALE: 1/2" = 1'-0" OPT. BOOKSHELF "V55"

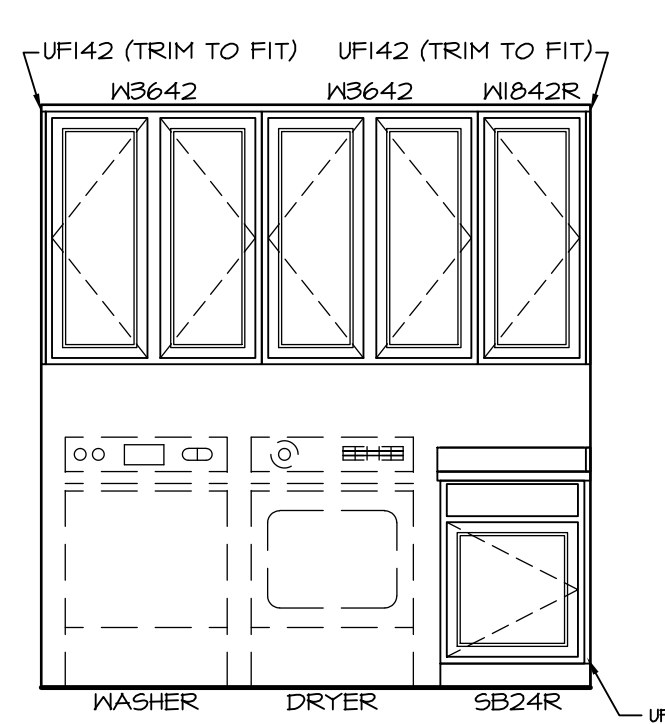

**ELEVATION "P"**

P A-11b SCALE: 3/8" = 1'-0" LAUNDRY CABINETS - ADDITIONAL  
"VBK"

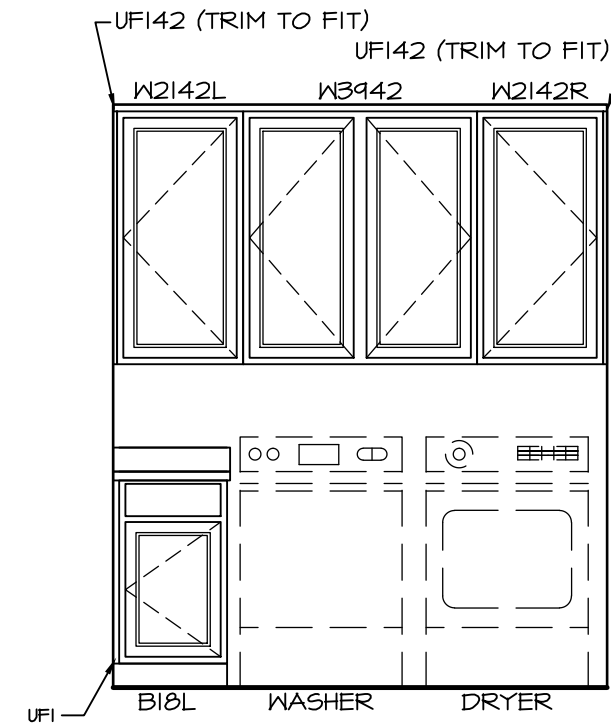

**ELEVATION "Q"**

Q A-11b SCALE: 3/8" = 1'-0" LAUNDRY CABINETS - ADDITIONAL  
"VBK"  
OPT. BATH #2 TYPE B W/ STD TUB  
"ABB"

REV. NO.	DATE	REMARKS
1	8/20/13	C5B - ADDED OPTION DESCRIPTIONS TO ARRIVAL CENTER
2	10/29/13	C5B - CREATED VERSION 01
3	7/15/14	EHS - STANDARDIZED ARRIVAL CENTER (PAR #516)
4	1/22/15	JEA - ADDED UFI TO LAUNDRY BASE CABINETS (PAR 30473)
5	8/11/15	GLS - REVISED LAUNDRY TRAY TO LAUNDRY SINK ON 2/A-11b (PAR ID 34442)
6	9/29/16	GLS - REVISED LAUNDRY SINK LOCATION TO BE STANDARD PER DMR4210
7	11/22/16	DLR - REVISED LAUNDRY CABINET ELEVATIONS AND TITLES (PAR 42823)

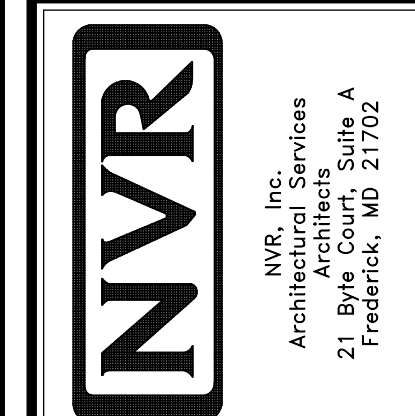

MODEL	LONDON
SHEET NO.	A-11b
SET NO.	LPNOO
VERSION	01
DRAWN BY	CEL
DATE	5/8/13
OPTION	VBK
DESCRIPTION	LAUNDRY CABINETS - ADDITIONAL BOOKCASE STUDY ARRIVAL CENTER
SHEET NO.	42

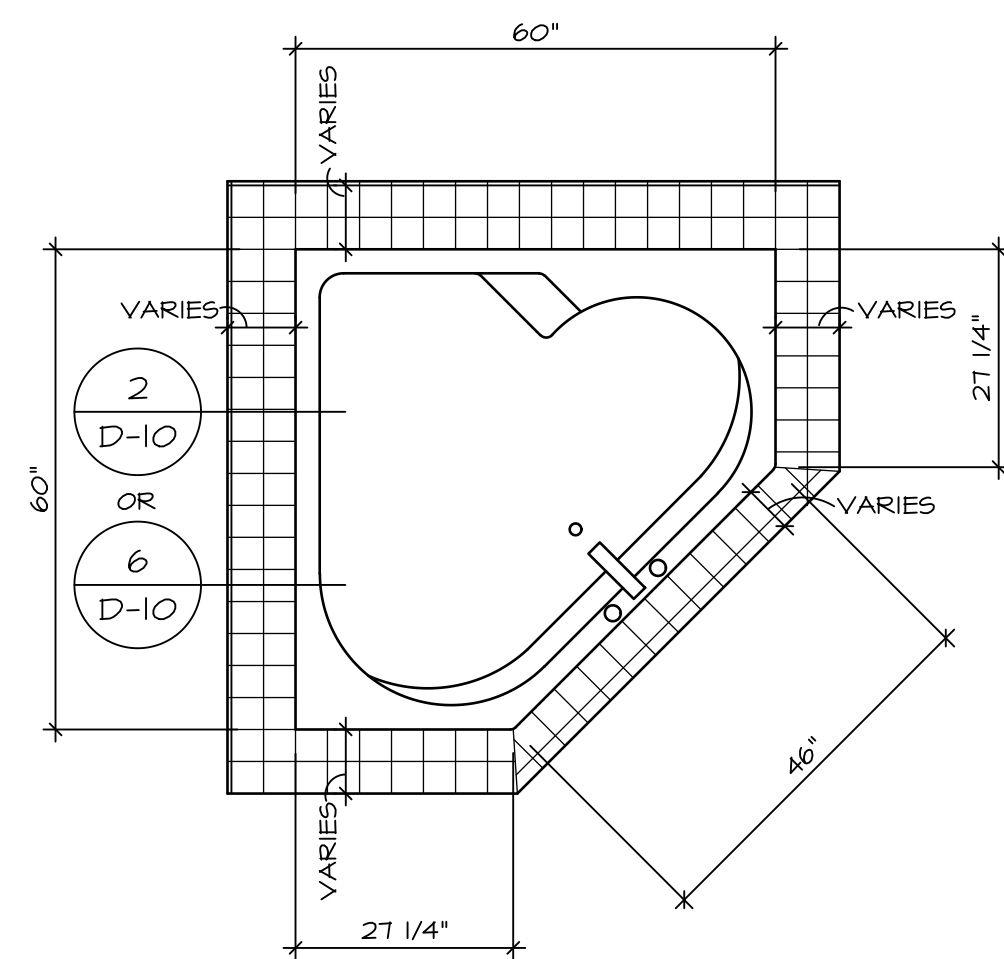

RN6060

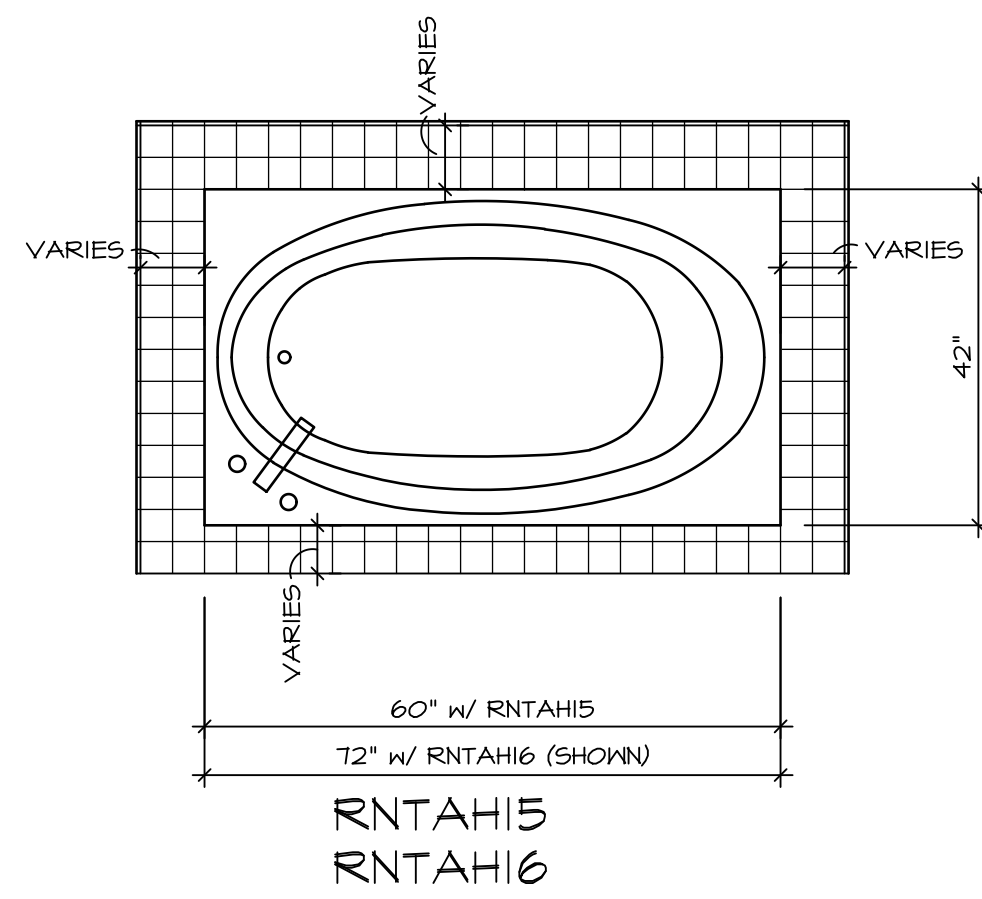

RNTAH15  
RNTAH16

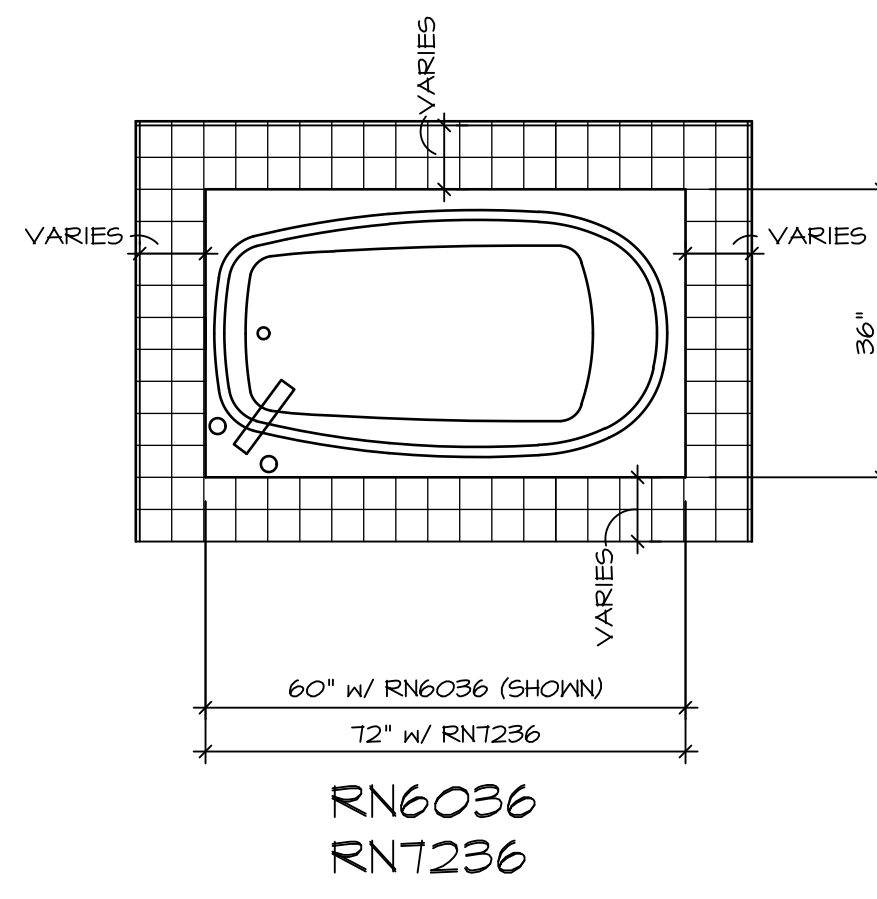

RN6036  
RNT236

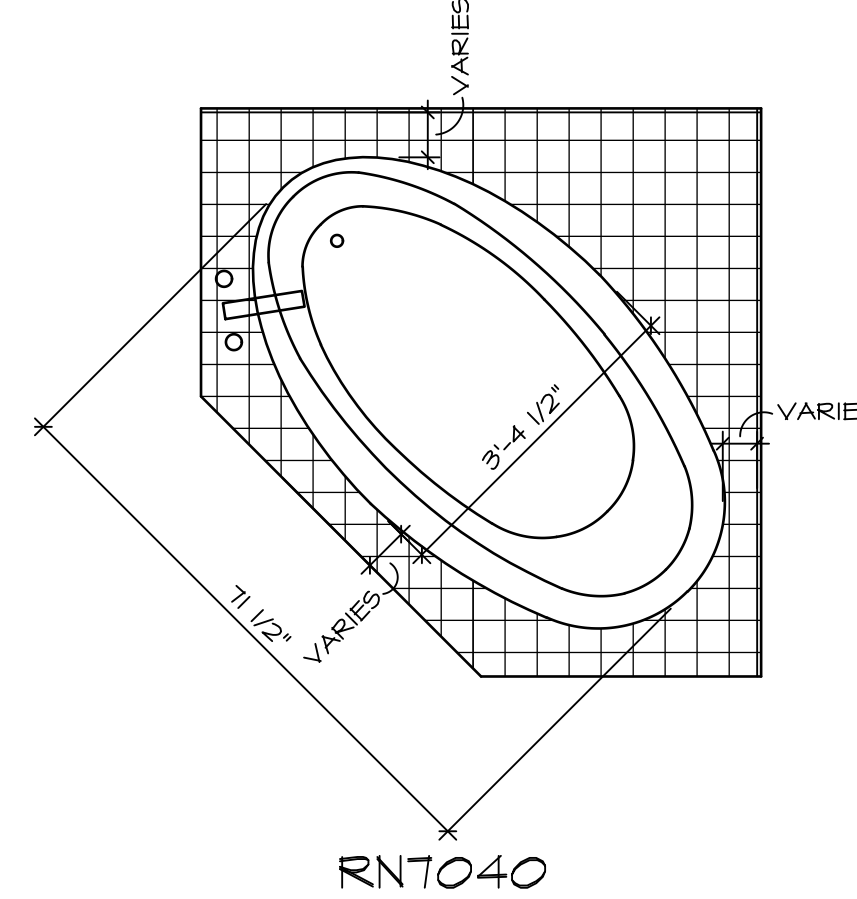

RNT040

**1 PLATFORM PLANS**  
D-10 SCALE: 1/2" = 1'-0"

TUB NAME	MANUF.	HEIGHT	WIDTH	LENGTH	TUB DECK PANEL HEIGHT
RN6036	AMERICAN WHIRLPOOL	20"	36"	60"	16 3/4"
RN6060	AMERICAN WHIRLPOOL	20 3/4"	60"	60"	17 1/4"
RNT040	AMERICAN WHIRLPOOL	20 1/2"	40 1/2"	71 1/2"	17"
RNT236	AMERICAN WHIRLPOOL	20 1/2"	36"	72"	17 1/4"
RNTAH15	AMERICAN WHIRLPOOL	18 1/4"	42"	60"	15"
RNTAH16	AMERICAN WHIRLPOOL	20 1/4"	42"	72"	17"

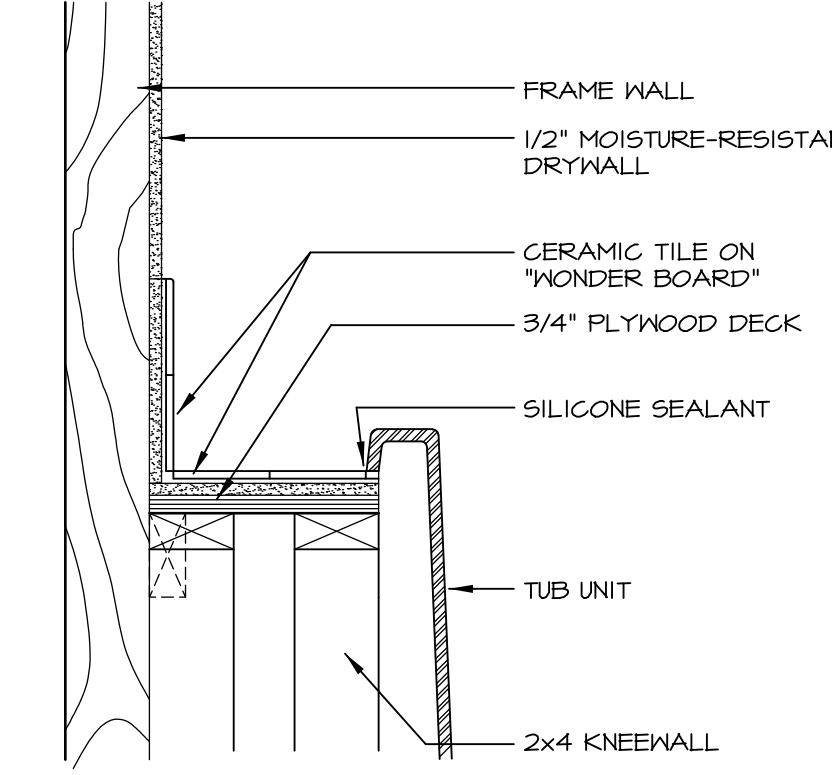

**2 SECTION OF TUB ON PLATFORM CONDITION**  
D-10 SCALE: 1 1/2" = 1'-0"

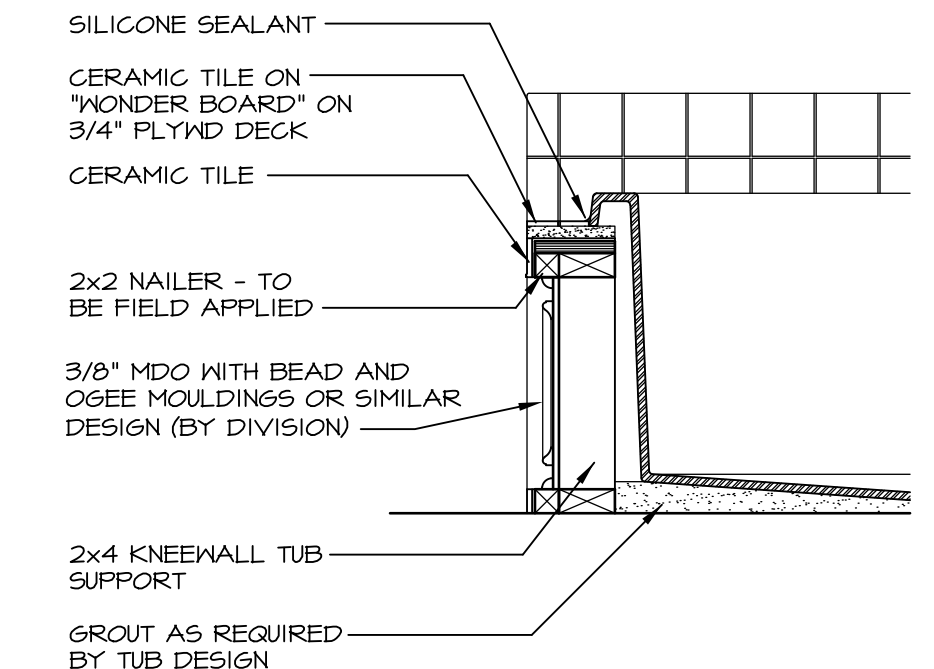

**3 SECTION**  
D-10 SCALE: 1" = 1'-0"

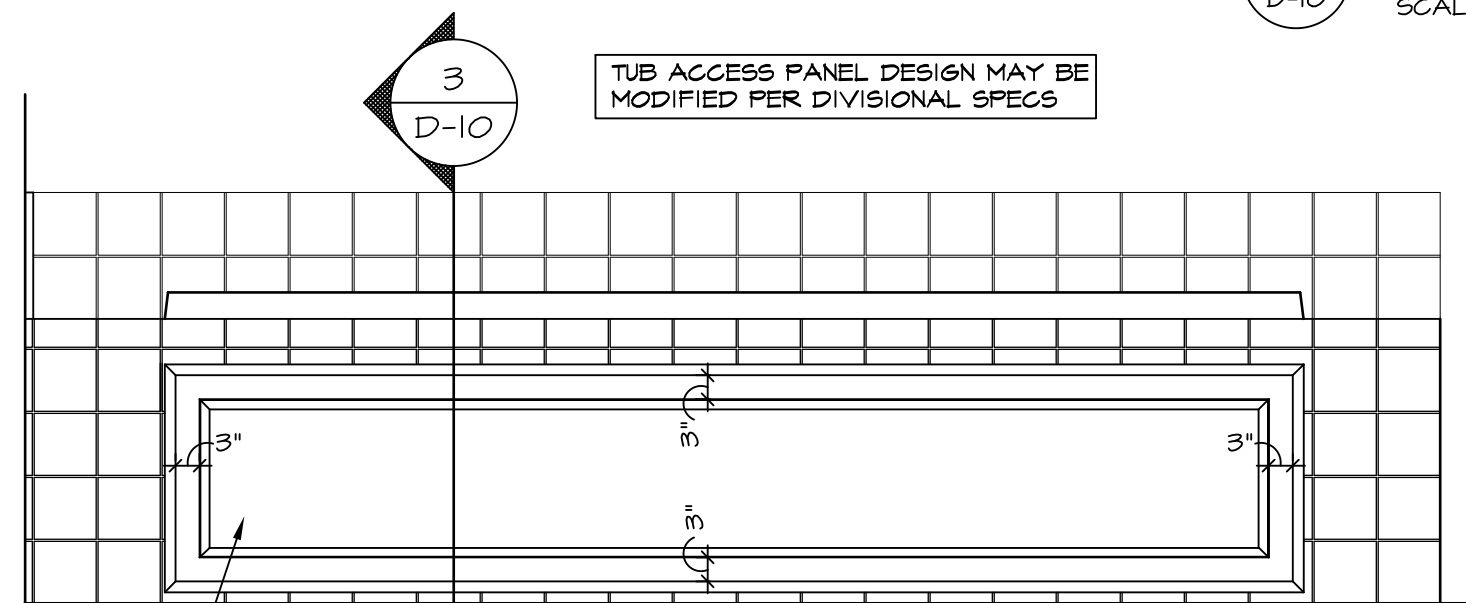

**4 ELEVATION**  
D-10 SCALE: 1" = 1'-0"

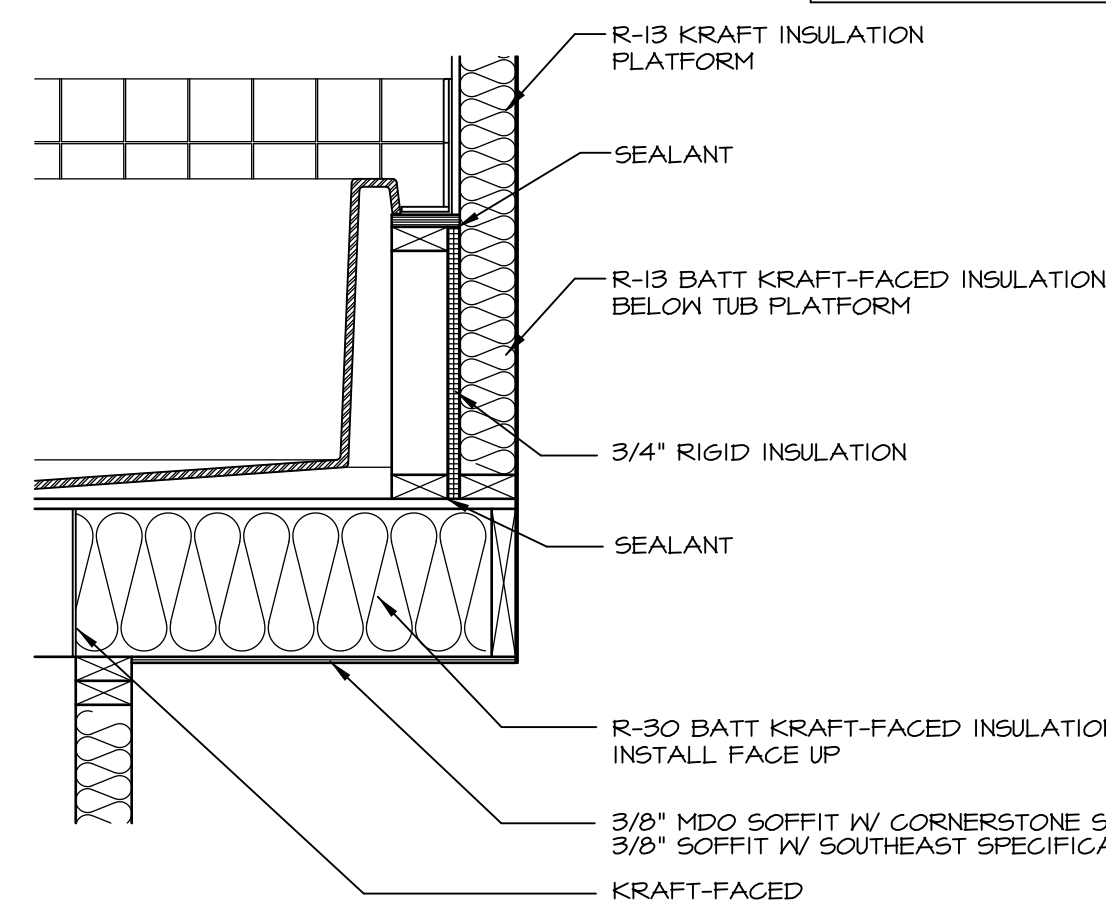

**5 INSULATION DETAIL**  
D-10 SCALE: 1" = 1'-0" AT EXTERIOR WALL

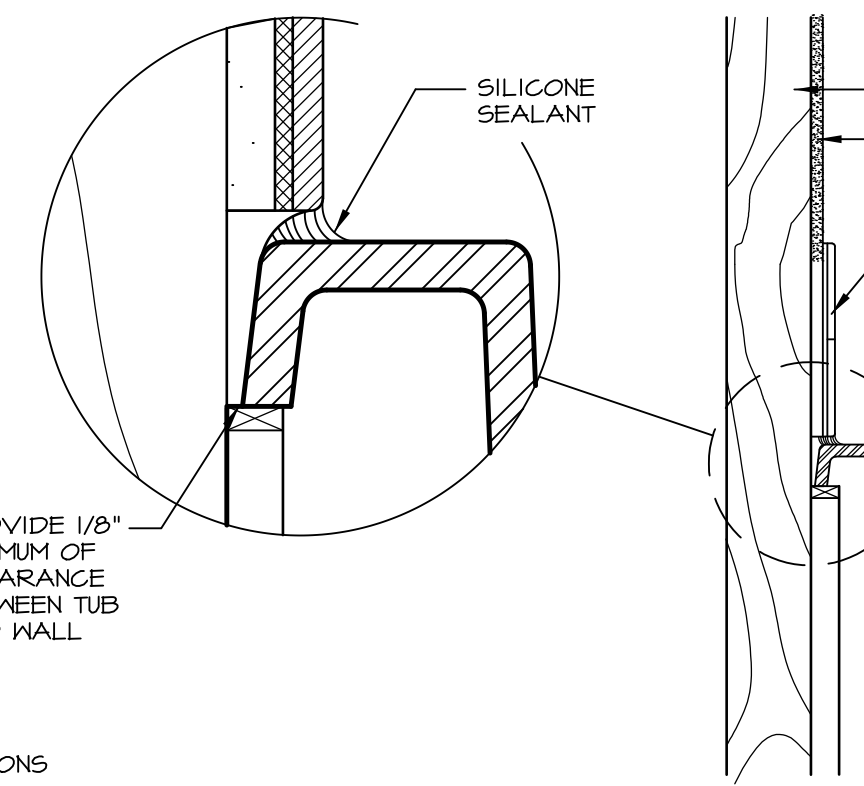

**6 SECTION OF TUB TO WALL CONDITION**  
D-10 SCALE: 1 1/2" = 1'-0"

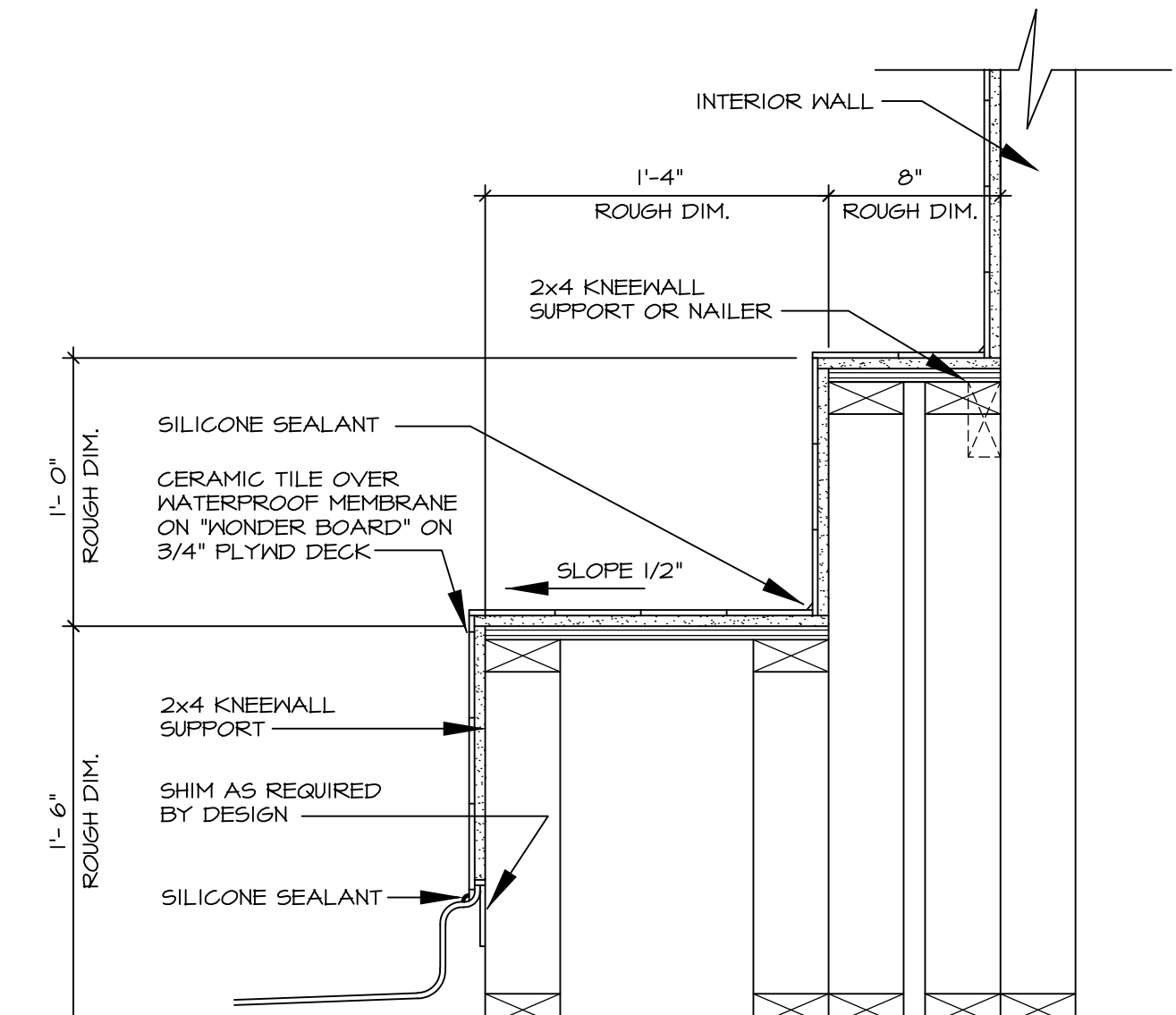

**7 SECTION OF SHOWER SEAT AND SHELF**  
D-10 SCALE: 1 1/2" = 1'-0"

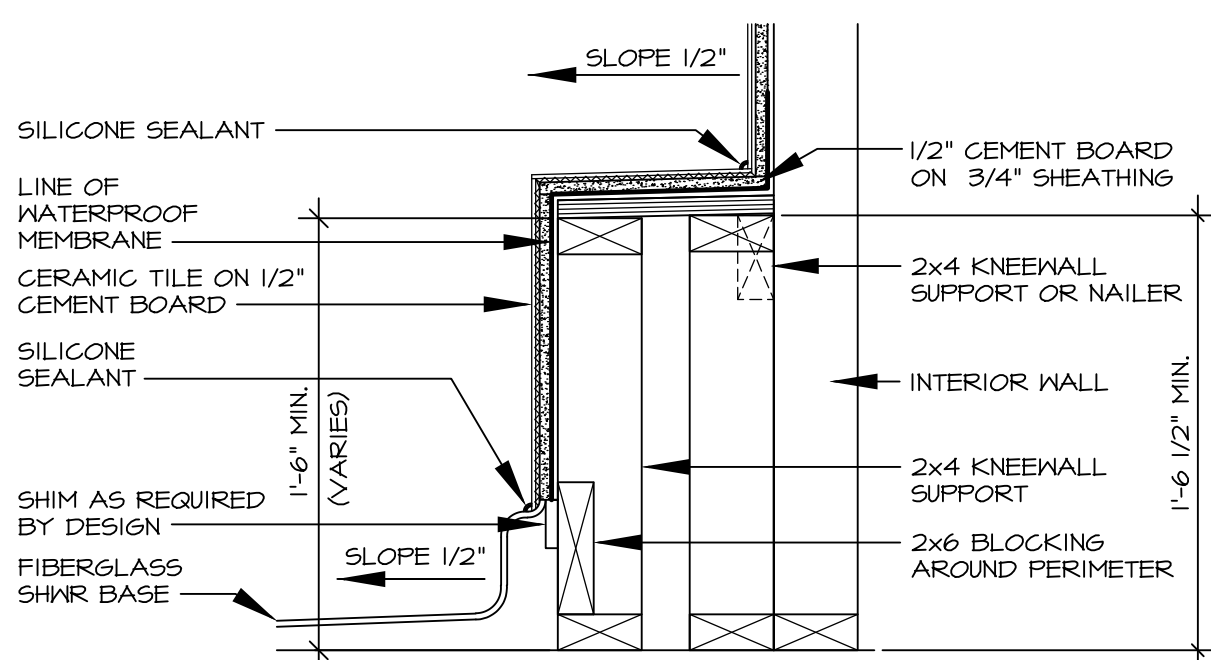

**8 SECTION OF SHOWER SEAT**  
D-10 SCALE: 1 1/2" = 1'-0" FIBERGLASS SHOWER BASE

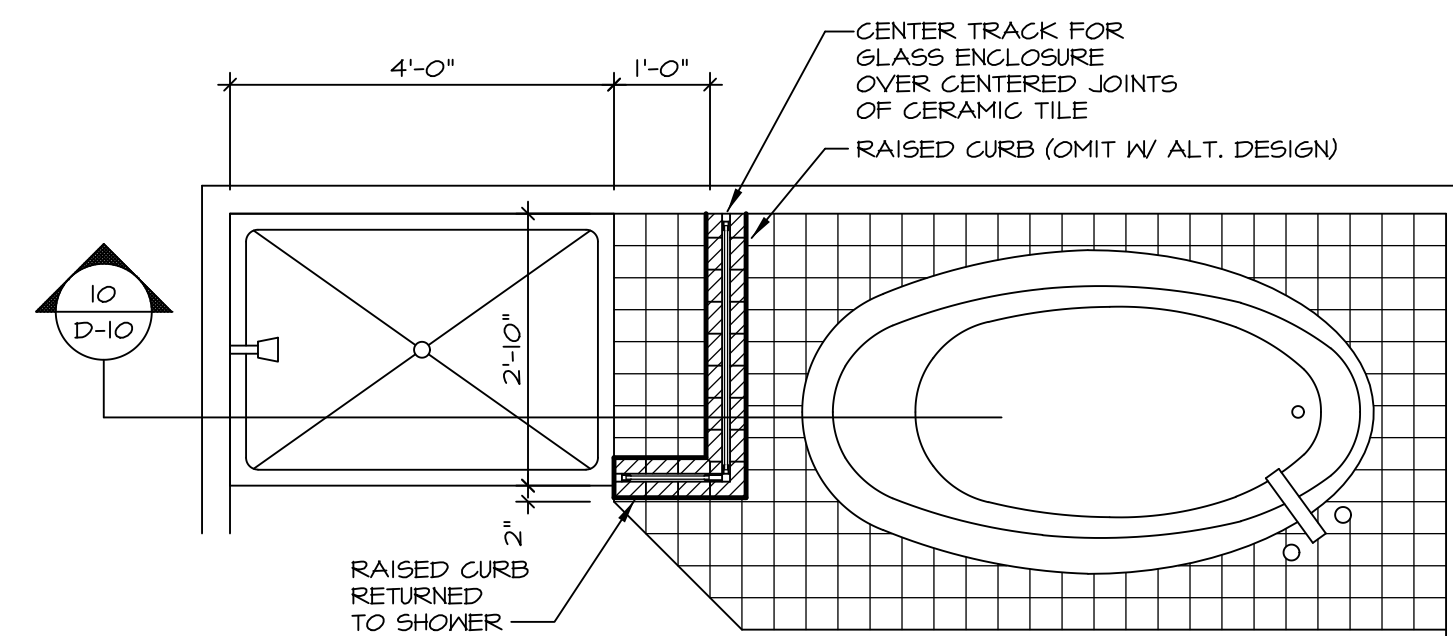

**9 SHOWER SEAT PLAN / DETAIL**  
D-10 SCALE: 1" = 1'-0"

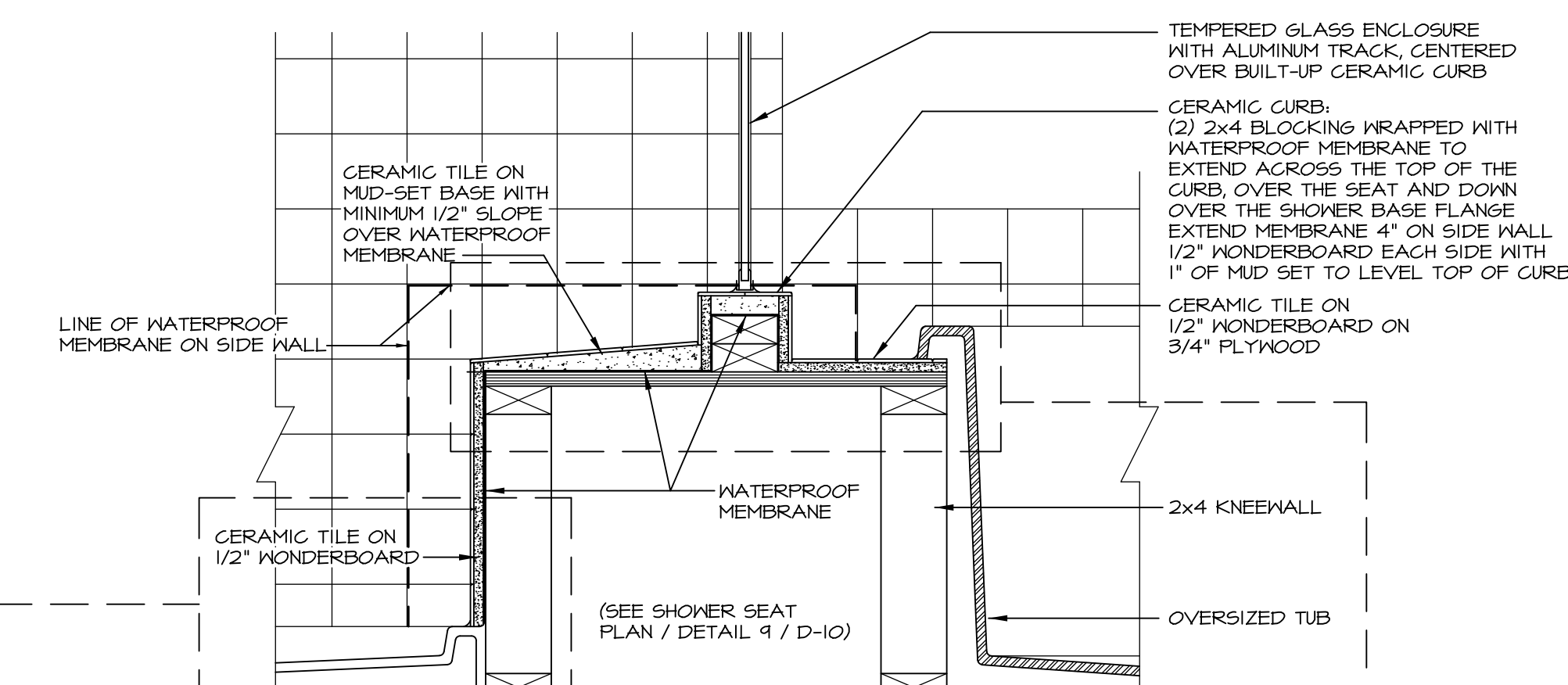

**10 SHOWER SEAT SECTION**  
D-10 SCALE: 1 1/2" = 1'-0"

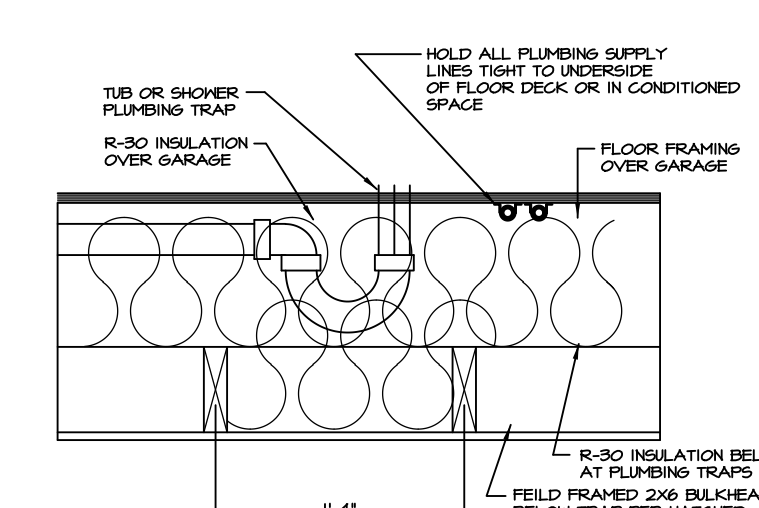

**11 PLUMBING TRAP INSULATION**  
D-10 SCALE: 1 1/2" = 1'-0"

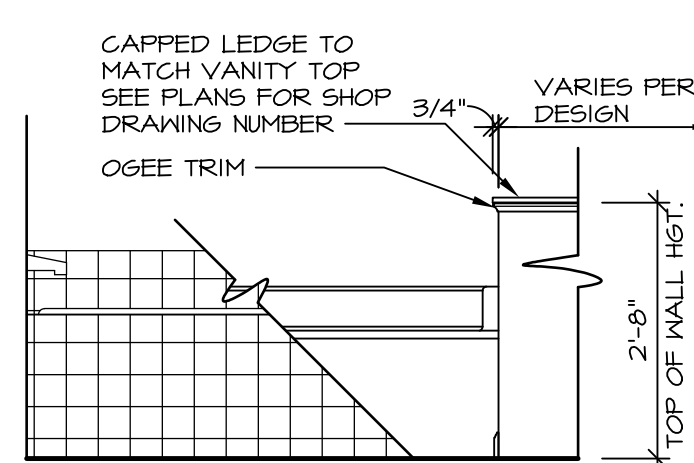

**12 BATHROOM LEDGE DETAIL**  
D-10 SCALE: 1 1/2" = 1'-0"

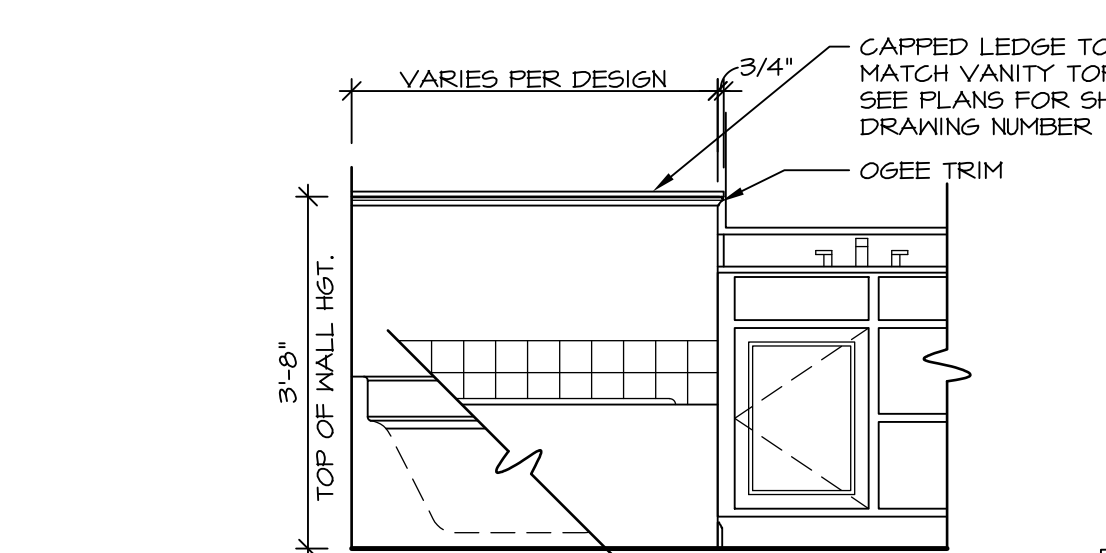

LEDGE DETAIL WITH VANITY AND TUB

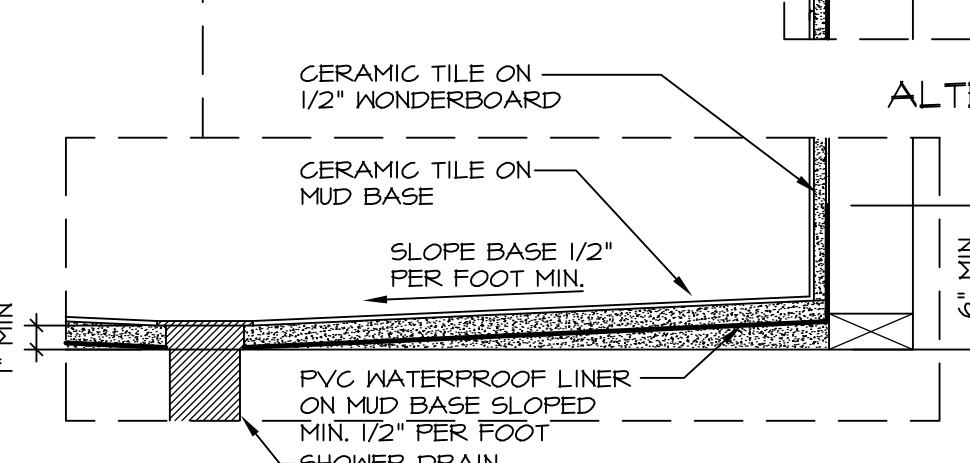

ALTERNATE SHOWER PAN DETAIL

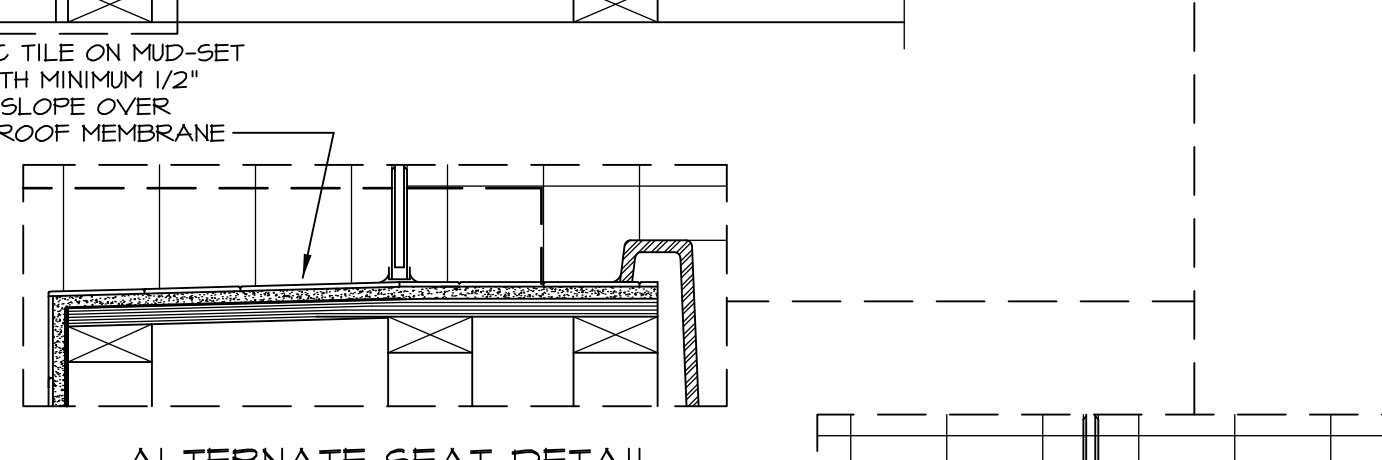

ALTERNATE SEAT DETAIL

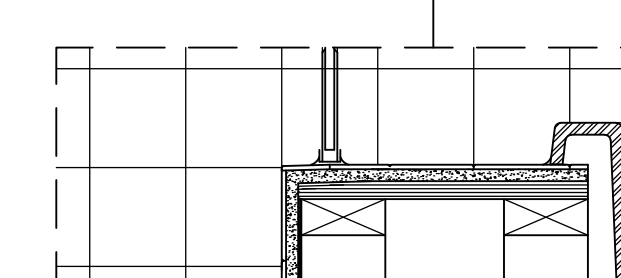

ALTERNATE TUB DECK

**NOTES:**

1. CONCRETE WONDERBOARD TO BE APPLIED HORIZONTALLY W/ FACTORY EDGE HELD 1/4" ABOVE PLYWOOD DECK.
2. ALL OPENINGS CUT IN DRYWALL AND ALL CUT JOINTS SHALL BE SEALED W/ ADHESIVE OR MATERIAL RECEIVED BY MANUF.
3. ALL JOINTS TO RECEIVE A TAPE AND BLOCK COAT; NAIL HEADS TO RECEIVE ONE COAT ONLY.

**REVISIONS**

REV. NO.	DATE	DESCRIPTION
1	5/27/14	CALL - REVISED SHOWER SEAT DETAILS
2	2/23/15	J.R. - ADDED FACETS AND TUB ACCESS TO PLATFORM PLANS (PAR #3104)
3	5/1/17	EBP - REVISED DETAIL 1, 9, AND 12 TO REMOVE TUB ACCESS REF. (CBS # 3, 4)

**STANDARD DETAILS**

MODEL: POTOMAC SHORES UPGRADE TUB DETAILS

SHEET NO. D-10

DATE: 4/25/14

OPTION DESCRIPTION

**Ryan Homes**  
Architectural Services  
210 North Street  
Thurmont, MD 21788

05/17/17 - 8:05 am