

**ELECTRICAL LEGEND**

- ⊕ SINGLE POLE SWITCH
- ⊕ THREE WAY SWITCH
- ⊕ FOUR WAY SWITCH
- ⊕ DUPLEX RECEPTACLE
- ⊕ DUPLEX RECEPTACLE - BOTTOM HALF
- ⊕ DUPLEX RECEPTACLE - FLOOR MOUNTED
- ⊕ RECEPTACLE - 220V
- ⊕ DUPLEX RECEPTACLE - USB
- ⊕ DUPLEX RECEPTACLE - GROUND FAULT
- ⊕ DUPLEX RECEPTACLE - HEATHER PROTECT
- ⊕ DUPLEX RECEPTACLE - GROUND FAULT
- ⊕ DUPLEX RECEPTACLE - MICROWAVE
- ⊕ SMOKE DETECTOR - WIRED IN SERIES
- ⊕ CARBON MONOXIDE DETECTOR
- ⊕ EXHAUST FAN MOTOR
- ⊕ EXHAUST FAN MOTOR WITH LIGHT
- ⊕ TELEVISION RECEPTACLE
- ⊕ TELEPHONE RECEPTACLE
- ⊕ DOOR CHIME
- ⊕ LIGHT FIXTURE - WALL MOUNTED
- ⊕ LIGHT FIXTURE - CEILING MOUNTED
- ⊕ LIGHT FIXTURE - RECESSED
- ⊕ LIGHT FIXTURE - RECESSED HEATHER PROTECT
- ⊕ LIGHT FIXTURE - CEILING MOUNTED L
- ⊕ LIGHT FIXTURE - HANGING
- ⊕ LIGHT FIXTURE - PENDANT
- ⊕ LIGHT FIXTURE - FLUORESCENT
- ⊕ LIGHT FIXTURE - UNDER CABINET LIG
- ⊕ "S" = SMALL "M" = MEDIUM "L" =
- ⊕ PULLCHAIN LAMPHOLDER
- ⊕ KEYLESS LAMPHOLDER

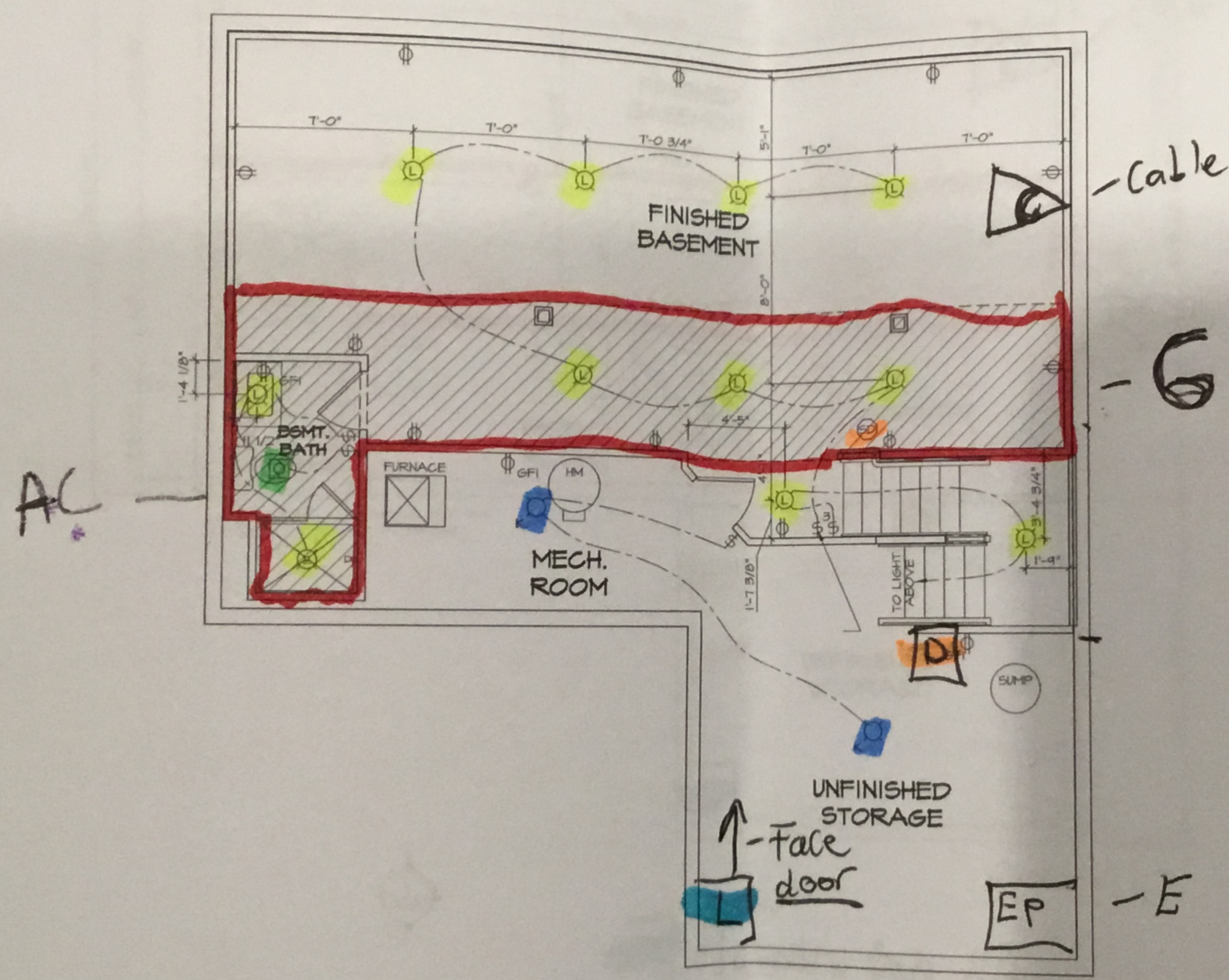

- Laundry tub R/I
- Dedicated outlet

**BASEMENT ELECTRICAL FLOOR PLAN**  
 SCALE: 1/4" = 1'-0"

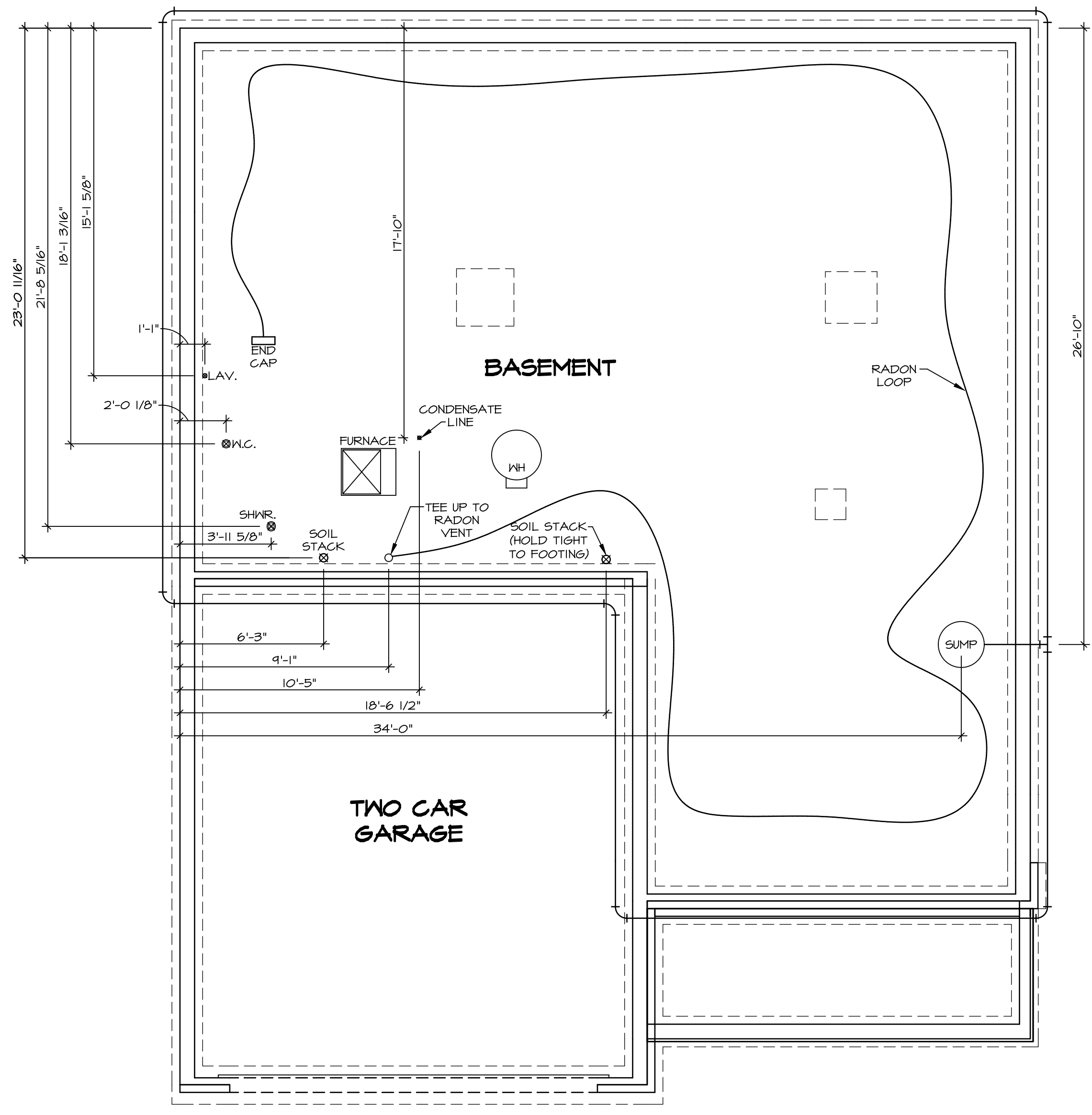

**PLUMBING PLAN**  
SCALE: 1/4" = 1'-0"

**NOTE**  
RADON REMEDIATION  
RADON LOOP:  
- (4") PERFORATED HDPE "LOOP"  
- MUST BE PLACED IN STONE BED SLIGHTLY HIGHER THAN ANY INTERIOR DRAINTILE  
- LOOP TO BE SEPARATE FROM ANY DRAINTILE ELEMENTS  
- TO BE CORRUGATED HDPE PIPE  
- SCREWS TO BE INSTALLED THROUGH LOOP AT TEE UP INTO STACK  
STACK REQUIREMENTS:  
- 3" PVC STACK (4" IF BASEMENT IS GREATER THAN 2200 SQFT.)  
- NO PART OF STACK IS TO BE HORIZONTAL  
- PIPE TO BE PHYSICALLY LABELED IN THE FIELD AS "RADON VENT" OR OTHER JURISDICTIONALLY REQUIRED LANGUAGE (ON EVERY LEVEL OF HOUSE)  
- ROOF TERMINATION TO BE IN TOP 1/3 OF ROOF  
- SCREEN INSTALLED TO KEEP PESTS OUT OF RADON VENT AT ROOF TERMINATION

SHEET NO. <b>A-5</b>	MODEL <b>COLUMBIA</b>	SET NO. CLM00	VERSION 01
		DRAWING TITLE PLUMBING PLAN	DRAWN BY JAB
23	OPTION DESCRIPTION	DATE:	OPTION
		C:\NVR\Solves\COLUMBIA_CLM00_01\DCY-VG-L545\1678409\Sheets\Lot_Specific\23_A-5_PLUMB_L5.dwg 02/21/20 - 12:01 pm	
<p>© NVR, Inc. expressly reserves the right to modify or amend these plans at any time without notice. These plans are not to be reproduced, changed or altered in any way without the written consent of NVR, Inc.</p>		<p>5285 Washington Blvd, Suite 100 Frederick, MD 21703</p>	
<p>DIV-COMM-LOT-UNIT <b>DCY-VG-L545</b></p>		<p>COMM-LOT VILGE OF WINDING CREEK WARR CO - L545</p>	
<p>STREET ADDRESS 1820 WINDING RUN BLVD</p>		<p>CITY CENTERVILLE</p>	<p>STATE OH</p>
<p>APT. NO. ----</p>		<p>ZIP 45459</p>	

**BASEMENT FLOOR PLAN**  
SCALE: 1/4" = 1'-0"

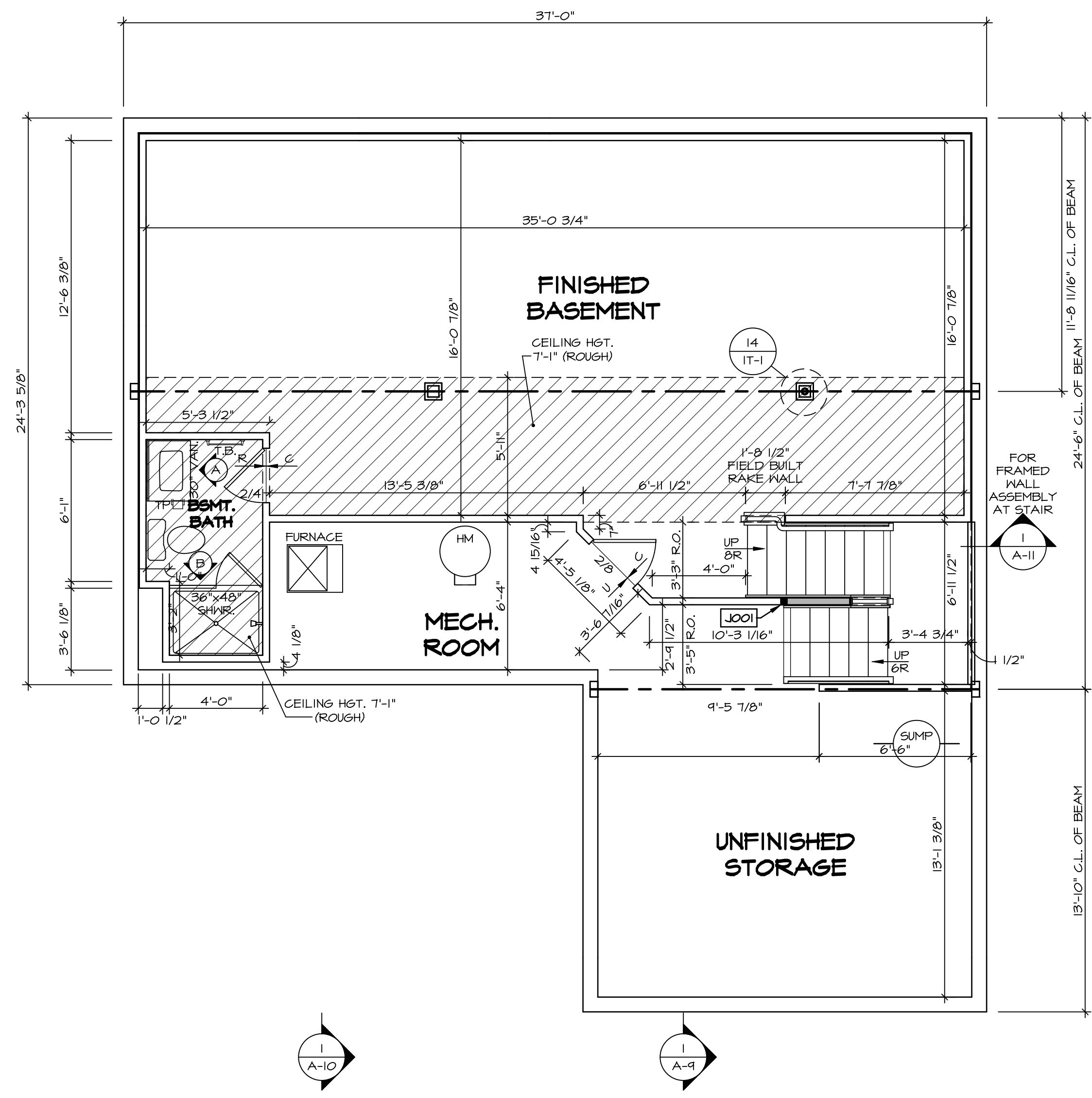

**LEGEND**

- BEARING WALL
- NON BEARING WALL
- INDICATES BEARING FROM POINT-LOAD ABOVE
- JACKS
- BEAM/HEADER
- PAD FOOTING
- STEEL COLUMN
- PORTAL FRAME
- JOIST/TRUSS
- LVL
- ENGINEERING PAGE NUMBER

SEE FC DETAILS FOR FRAMING CONNECTORS

- FLOOR PLAN NOTES**
- ALL HEADERS ARE (2) 2x6 w/ 2x4 WALLS OR (3) 2x6 w/ 2x6 WALLS, UNLESS OTHERWISE NOTED.
  - ALL HEADERS TO HAVE (1) 2x4 OR 2x6 JACK AND KING STUD EACH END, UNLESS OTHERWISE NOTED.
  - ALL EXTERIOR WALLS TO BE 4" w/ OSB OR 3 1/2" w/ T-PLY, ALL INTERIOR WALLS TO BE 3 1/2", UNLESS OTHERWISE NOTED.
  - HATCHED AREAS INDICATE DROPPED CEILING. ALL DROPPED CEILING ARE 12" UNLESS OTHERWISE NOTED.
  - SEE "BRACED WALL PANEL DETAIL SHEET" FOR SPECIAL WALL FRAMING LOCATIONS AND HEADER SIZES, IF APPLICABLE.
  - SEE STANDARD DETAIL CATEGORY "IT" SHEET(S) FOR INTERIOR TRIM DETAILS.
  - SEE ARCHITECTURAL DETAIL SHEET "AD" FOR HOUSE SPECIFIC INTERIOR TRIM OPTION TABLE.
  - ALL WINDOWS HAVE 7'-0 1/2" HEADER HEIGHT UNLESS OTHERWISE NOTED.
  - ALL HEADERS IN NON-BEARING WALLS SHALL BE A SINGLE FLAT 2x4 OR 2x6 ATTACHED TO CRIPPLES ABOVE, UNLESS OTHERWISE NOTED.
  - TANKED WATER HEATER SHOWN AS BASE CONDITION. OPTIONAL TANKLESS WATER HEATER IS AVAILABLE IN LIEU OF TANKED WATER HEATER.

**GYPSUM NOTES**

AT GARAGE:  
GYPSUM BOARD AT COMMON WALLS, CEILING, BEAM WRAPS AND SUPPORTS PER STANDARD DETAIL FA-1(b) FIRE ASSEMBLIES OR AS REQUIRED BY LOCAL CODE.

AT STAIRS:  
1/2" GYPSUM BOARD AT UNDERSIDE OF STAIRS AND WALLS IN CLOSET

**BASEMENT JACK SCHEDULE**

IDENTIFIER	DESCRIPTION	OPTIONS	ENG. NUM.	REMARKS
J001	JACK - (2) 2X4 SFF STUD GRADE	FBA	BO031	

DIV-COMM-LOT-UNIT  
**DCY-VG-L545**  
COMM-LOT  
VILLES OF WINDING CREEK MARR CO - L545  
STREET ADDRESS  
1820 WINDING RUN BLVD  
CITY  
CENTERVILLE  
STATE  
OH  
ZIP  
45459

© NVR, Inc. The owner expressly reserves the right to modify or amend these plans at any time without notice. These plans are not to be reproduced, changed or altered in any way without the written consent of NVR, Inc.

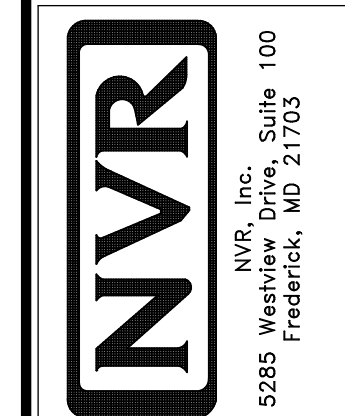

SHEET NO. <b>A-6</b>	MODEL <b>COLUMBIA</b>	SET NO. CLM00	VERSION 01	DRAWN BY CVB
	DRAWING TITLE <b>BASEMENT FLOOR PLAN</b>	DATE:	OPTION FBA	
	OPTION DESCRIPTION <b>BASEMENT FOUNDATION</b>			
				26

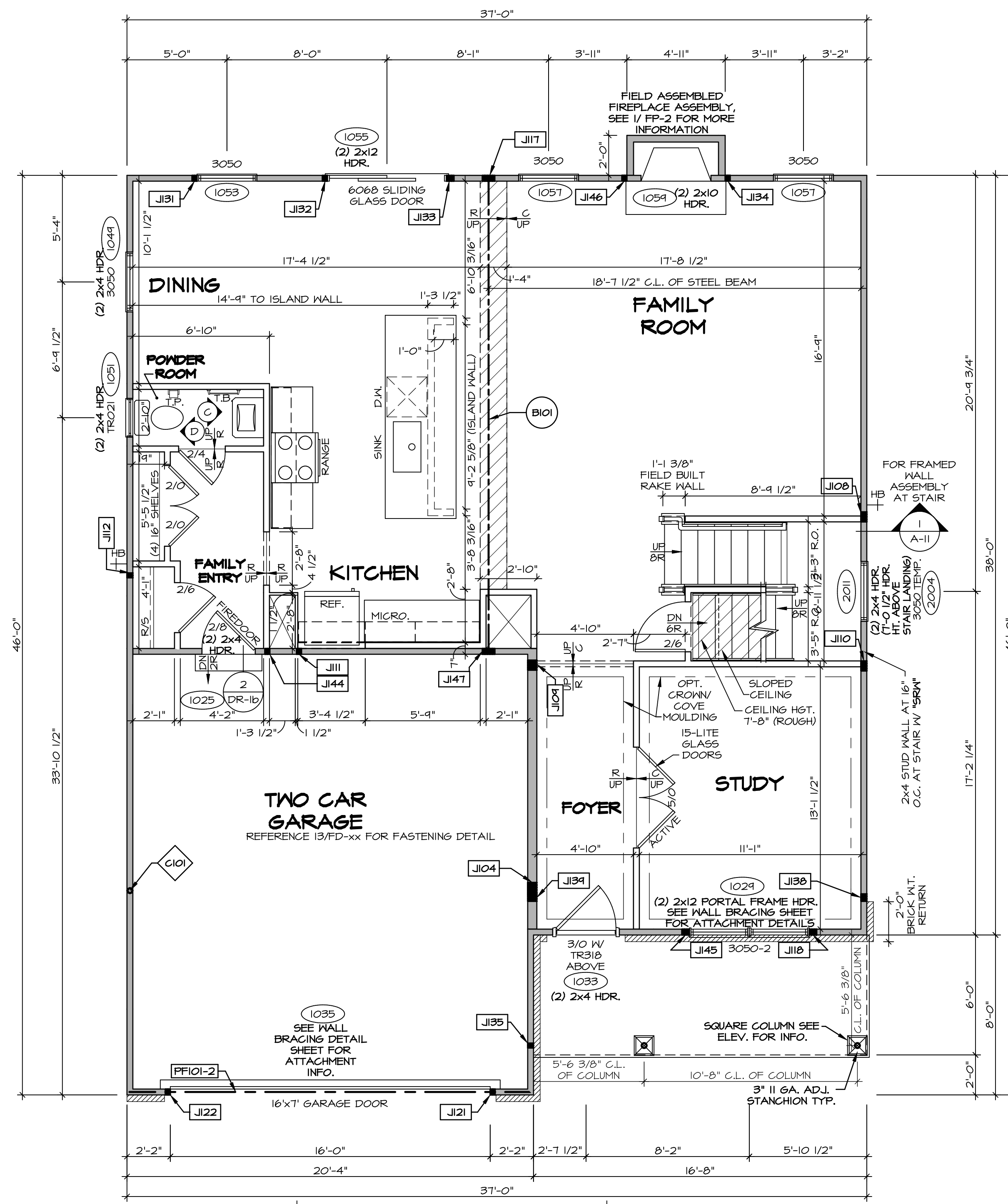

**FIRST FLOOR PLAN**  
SCALE: 1/4" = 1'-0"

**LEGEND**

- BEARING WALL
- NON BEARING WALL
- INDICATES BEARING FROM POINT-LOAD ABOVE
- JACKS
- BEAM/HEADER
- PAD FOOTING
- STEEL COLUMN
- PORTAL FRAME
- JOIST/TRUSS
- LVL
- ENGINEERING PAGE NUMBER

SEE FC DETAILS FOR FRAMING CONNECTORS

**NOTE:**  
EXTERIOR WALLS DRAIN TO FRAMING WIDTH, EXTERIOR SHEATHING IS NOT INCLUDED IN WALL THICKNESS.

- FLOOR PLAN NOTES**
- ALL HEADERS ARE (2) 2x6 W/ 2x4 WALLS OR (3) 2x6 W/ 2x6 WALLS, UNLESS OTHERWISE NOTED.
  - ALL HEADERS TO HAVE (1) 2x4 OR 2x6 JACK AND KING STUD EACH END, UNLESS OTHERWISE NOTED.
  - ALL EXTERIOR WALLS TO BE 4" W/ OSB OR 3 1/2" W/ T-PLY, ALL INTERIOR WALLS TO BE 3 1/2", UNLESS OTHERWISE NOTED.
  - HATCHED AREAS INDICATE DROPPED CEILINGS. ALL DROPPED CEILINGS ARE 12" UNLESS OTHERWISE NOTED.
  - SEE "BRACED WALL PANEL DETAIL SHEET" FOR SPECIAL WALL FRAMING LOCATIONS AND HEADER SIZES, IF APPLICABLE.
  - SEE STANDARD DETAIL CATEGORY "IT" SHEET(S) FOR INTERIOR TRIM DETAILS.
  - SEE ARCHITECTURAL DETAIL SHEET "AD" FOR HOUSE SPECIFIC INTERIOR TRIM OPTION TABLE.
  - ALL WINDOWS HAVE T-O 1/2" HEADER HEIGHT UNLESS OTHERWISE NOTED.
  - ALL HEADERS IN NON-BEARING WALLS SHALL BE A SINGLE FLAT 2x4 OR 2x6 ATTACHED TO CRIPPLES ABOVE, UNLESS OTHERWISE NOTED.
  - TANKED WATER HEATER SHOWN AS BASE CONDITION, OPTIONAL TANKLESS WATER HEATER IS AVAILABLE IN LIEU OF TANKED WATER HEATER.

**GYPSUM NOTES**

AT GARAGE:  
GYPSUM BOARD AT COMMON WALLS, CEILINGS, BEAM WRAPS AND SUPPORTS PER STANDARD DETAIL FA-1(b) FIRE ASSEMBLIES OR AS REQUIRED BY LOCAL CODE.

AT STAIRS:  
1/2" GYPSUM BOARD AT UNDERSIDE OF STAIRS AND WALLS IN CLOSET

**LVL PLY TO PLY FASTENING SCHEDULE:** (WHERE APPLICABLE BASED ON LVL USAGE)

- (2) PLY UP TO AND INCLUDING 11 7/8" TALL; FASTEN PLYS W/ (2) ROWS 16D NAILS AT 12" O.C. OR ALT 1 1/2" WIDE LVL FASTEN PLYS W/ (3) ROWS 12D NAILS AT 12" O.C.
- (2) PLY 14" TO AND 18" TALL (INCLUSIVE); FASTEN PLYS W/ (3) ROWS 16D NAILS AT 12" O.C. OR ALT 1 1/2" WIDE LVL FASTEN PLYS W/ (4) ROWS 12D NAILS AT 12" O.C.
- (2) PLY 20" TALL AND OVER; FASTEN PLYS W/ (4) ROWS 16D NAILS AT 12" O.C. OR ALT 1 1/2" WIDE LVL FASTEN PLYS W/ (5) ROWS 12D NAILS AT 12" O.C.
- (3) PLY UP TO AND INCLUDING 11 7/8" TALL; FASTEN PLYS W/ (2) ROWS 16D NAILS AT 12" O.C. FROM EACH SIDE OR ALT 1 1/2" WIDE LVL FASTEN PLYS W/ (3) ROWS 12D NAILS AT 12" O.C. FROM EACH SIDE.
- (3) PLY 14" TO AND 18" TALL (INCLUSIVE); FASTEN PLYS W/ (3) ROWS 16D NAILS AT 12" O.C. FROM EACH SIDE OR ALT 1 1/2" WIDE LVL FASTEN PLYS W/ (4) ROWS 12D NAILS AT 12" O.C. FROM EACH SIDE.
- (3) PLY 20" TALL AND OVER; FASTEN PLYS W/ (4) ROWS 16D NAILS AT 12" O.C. FROM EACH SIDE OR ALT 1 1/2" WIDE LVL FASTEN PLYS W/ (5) ROWS 12D NAILS AT 12" O.C. FROM EACH SIDE.
- (4) PLY (ALL SIZES); FASTEN PLYS W/ (2) ROWS 1/2" DIAMETER A307 BOLTS AT 24" O.C. SEE SHOP DRAWING FOR ADDITIONAL INFORMATION.

**FIELD INSTALLED FIRST FLOOR BEAM/HEADER SCHEDULE**

IDENTIFIER	DESCRIPTION	LENGTH	OPTIONS	ENG. NUM.	REMARKS
B101	BEAM STEEL - W12X30	23'-10 3/4"		1023	
PF101-2	LVL 1.75 - 11-04	20'-1"	GCB/ GCF	1035	

**STEEL COLUMN SCHEDULE**

IDENTIFIER	STYLE	HEIGHT	OPTIONS	ENG. NUM.	REMARKS
C101	STANCHION - 3 IN SCHED 40	9'-6"	GCB/ GCF, ELA/ ELB/ ELK/ ELL, SXC, FBA/ FCA	1006	

**FIRST FLOOR JACK SCHEDULE**

IDENTIFIER	DESCRIPTION	OPTIONS	ENG. NUM.	REMARKS
J104	JACK - (5) 2X6 SPF STUD GRADE	SXC, ELB/ ELL	1006	
J108	JACK - (4) 2X4 SPF STUD GRADE		1014	
J109	JACK - (4) 2X6 SPF STUD GRADE		1016	
J110	JACK - (4) 2X4 SPF STUD GRADE		1016	
J111	JACK - (2) 2X4 SPF STUD GRADE		1018	
J112	JACK - (2) 2X4 SPF STUD GRADE		1020	
J117	JACK - (5) 2X4 SPH		1023	
J118	JACK - (5) 2X4 SPF STUD GRADE		1021	
J121	JACK - (2) 2X4 SPF STUD GRADE	GCB/ GCF	1035	
J122	JACK - (2) 2X4 SPF STUD GRADE	GCB/ GCF	1035	
J131	JACK - (2) 2X4 SPF STUD GRADE		1053	
J132	JACK - (2) 2X4 SPF STUD GRADE		1055	
J133	JACK - (3) 2X4 SPF STUD GRADE		1055	
J134	JACK - (2) 2X4 SPF STUD GRADE	L6F	1054	
J135	JACK - (2) 2X4 SPF STUD GRADE		1063	
J136	JACK - (3) 2X4 SPH	ELB/ ELL	2010	
J139	JACK - (3) 2X6 SPF STUD GRADE	ELB/ ELL	2010	
J144	JACK - (2) 2X4 SPF STUD GRADE		1018	
J145	JACK - (5) 2X4 SPF STUD GRADE		1021	
J146	JACK - (2) 2X4 SPF STUD GRADE	L6F	1054	
J147	JACK - (5) 2X4 SPH		1023	

DCY-VG-L545  
1820 WINDING CREEK WARR CO - L545  
1820 WINDING RUN BLVD  
CENTERVILLE OH 45456

NVR, Inc. expressly reserves the right to modify these plans without notice. These plans are not to be reproduced, changed or altered in any way without the written consent of NVR, Inc.

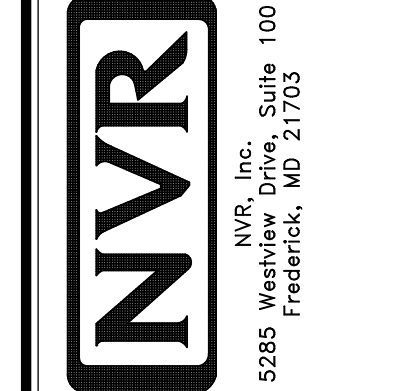

SET NO. CLM00  
VERSION 01  
DRAWN BY: ARY  
DATE:  
OPTION

MODEL: COLUMBIA  
DRAWING TITLE: FIRST FLOOR PLAN  
OPTION DESCRIPTION

SHEET NO. A-7  
27

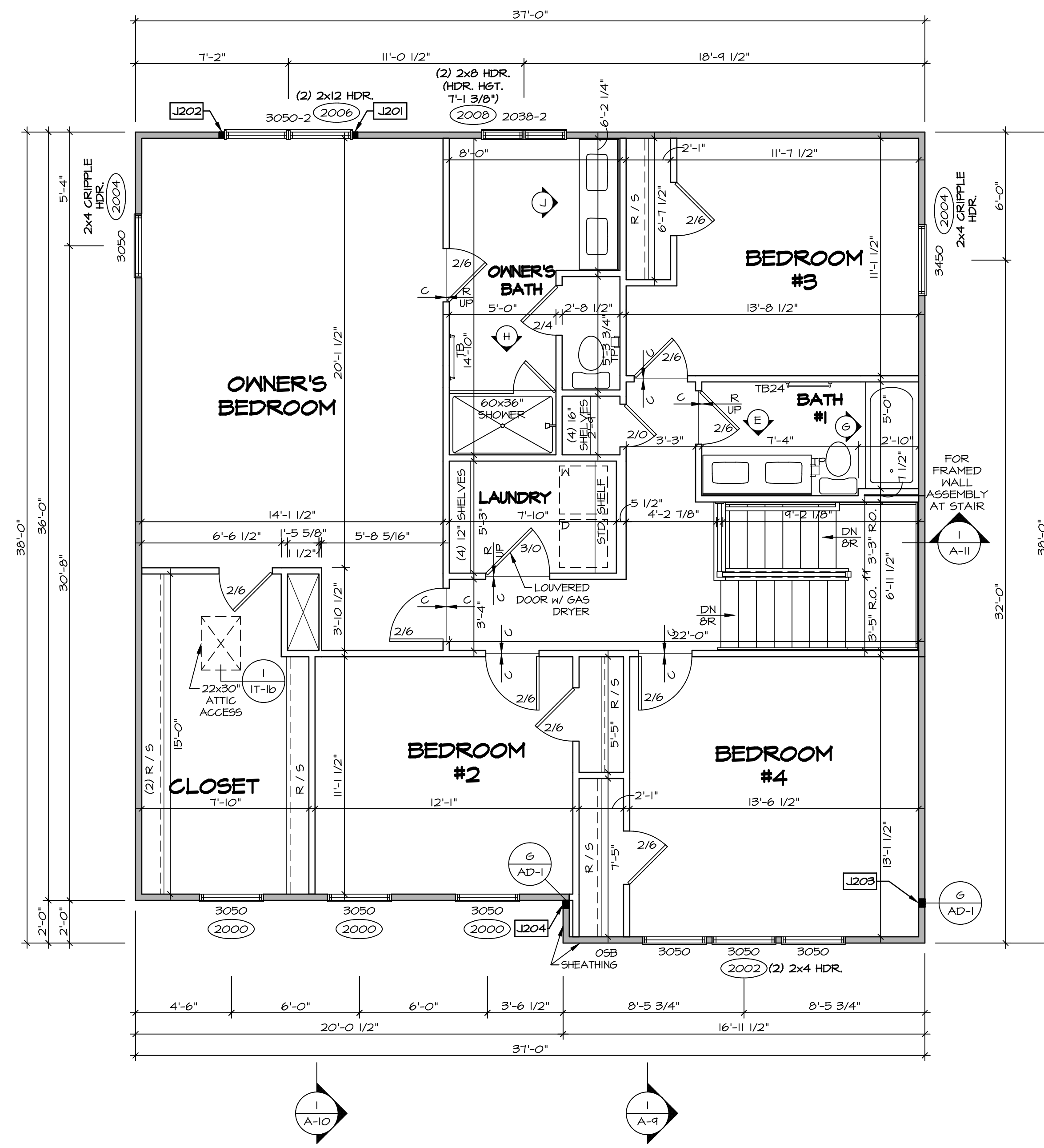

**SECOND FLOOR PLAN**  
SCALE: 1/4" = 1'-0"

**LEGEND**

- BEARING WALL
- NON BEARING WALL
- INDICATES BEARING FROM POINT-LOAD ABOVE
- JACKS
- BEAM/HEADER
- PAD FOOTING
- STEEL COLUMN
- PORTAL FRAME
- JOIST/TRUSS
- LVL
- ENGINEERING PAGE NUMBER

SEE FC DETAILS FOR FRAMING CONNECTORS

**NOTE:**  
EXTERIOR WALLS DRAIN TO FRAMING WIDTH, EXTERIOR SHEATHING IS NOT INCLUDED IN WALL THICKNESS.

- FLOOR PLAN NOTES**
- ALL HEADERS ARE (2) 2x6 w/ 2x4 WALLS OR (3) 2x6 w/ 2x6 WALLS, UNLESS OTHERWISE NOTED.
  - ALL HEADERS TO HAVE (1) 2x4 OR 2x6 JACK AND KING STUD EACH END, UNLESS OTHERWISE NOTED.
  - ALL EXTERIOR WALLS TO BE 4" w/ OSB OR 3 1/2" w/ T-PLY, ALL INTERIOR WALLS TO BE 3 1/2", UNLESS OTHERWISE NOTED.
  - HATCHED AREAS INDICATE DROPPED CEILING. ALL DROPPED CEILING ARE 12" UNLESS OTHERWISE NOTED.
  - SEE "BRACED WALL PANEL DETAIL SHEET" FOR SPECIAL WALL FRAMING LOCATIONS AND HEADER SIZES, IF APPLICABLE.
  - SEE STANDARD DETAIL CATEGORY "IT" SHEET(S) FOR INTERIOR TRIM DETAILS.
  - SEE ARCHITECTURAL DETAIL SHEET "AD" FOR HOUSE SPECIFIC INTERIOR TRIM OPTION TABLE.
  - ALL WINDOWS HAVE 7'-0 1/2" HEADER HEIGHT UNLESS OTHERWISE NOTED.
  - ALL HEADERS IN NON-BEARING WALLS SHALL BE A SINGLE FLAT 2x4 OR 2x6 ATTACHED TO CRIPPLES ABOVE, UNLESS OTHERWISE NOTED.
  - TANKED WATER HEATER SHOWN AS BASE CONDITION, OPTIONAL TANKLESS WATER HEATER IS AVAILABLE IN LIEU OF TANKED WATER HEATER.

**GYPSUM NOTES**

AT GARAGE:  
GYPSUM BOARD AT COMMON WALLS, CEILING, BEAM WRAPS AND SUPPORTS PER STANDARD DETAIL FA-1(b) FIRE ASSEMBLIES OR AS REQUIRED BY LOCAL CODE.

AT STAIRS:  
1/2" GYPSUM BOARD AT UNDERSIDE OF STAIRS AND WALLS IN CLOSET

**SECOND FLOOR JACK SCHEDULE**

IDENTIFIER	DESCRIPTION	OPTIONS	ENG. NUM.	REMARKS
J201	JACK - (2) 2x4 SPF STUD GRADE		2006	
J202	JACK - (2) 2x4 SPF STUD GRADE		2006	
J203	JACK - (3) 2x4 SP#1	ELB/ ELL	2010	1/8"x3 1/2"x4 1/2" STEEL BEARING PLATE, EXTEND THRU TOP PLATE
J204	JACK - (3) 2x4 SP#1	ELB/ ELL	2010	1/8"x3 1/2"x4 1/2" STEEL BEARING PLATE, EXTEND THRU TOP PLATE

DIV-COMM-LOT-UNIT  
**DCY-VG-L545**  
COMM-LOT  
VILGS OF WINDING CREEK MARR CO - L545  
STREET ADDRESS  
1820 WINDING RUN BLVD  
CITY  
CENTERVILLE  
STATE  
OH  
ZIP  
45459

© NVR, Inc. expressly reserves the right to modify or change the information contained in these plans. These plans are not to be reproduced, changed or copied in any way without the written consent of NVR, Inc.

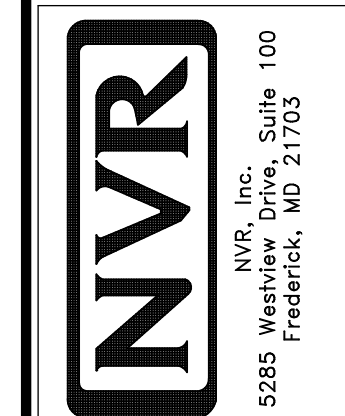

SHEET NO.  
**A-8**

MODEL  
**COLUMBIA**

DRAWING TITLE  
**SECOND FLOOR PLAN**

OPTION DESCRIPTION  
**31**

SET NO. CLMOO  
VERSION 01  
DRAWN BY ARY  
DATE:  
OPTION

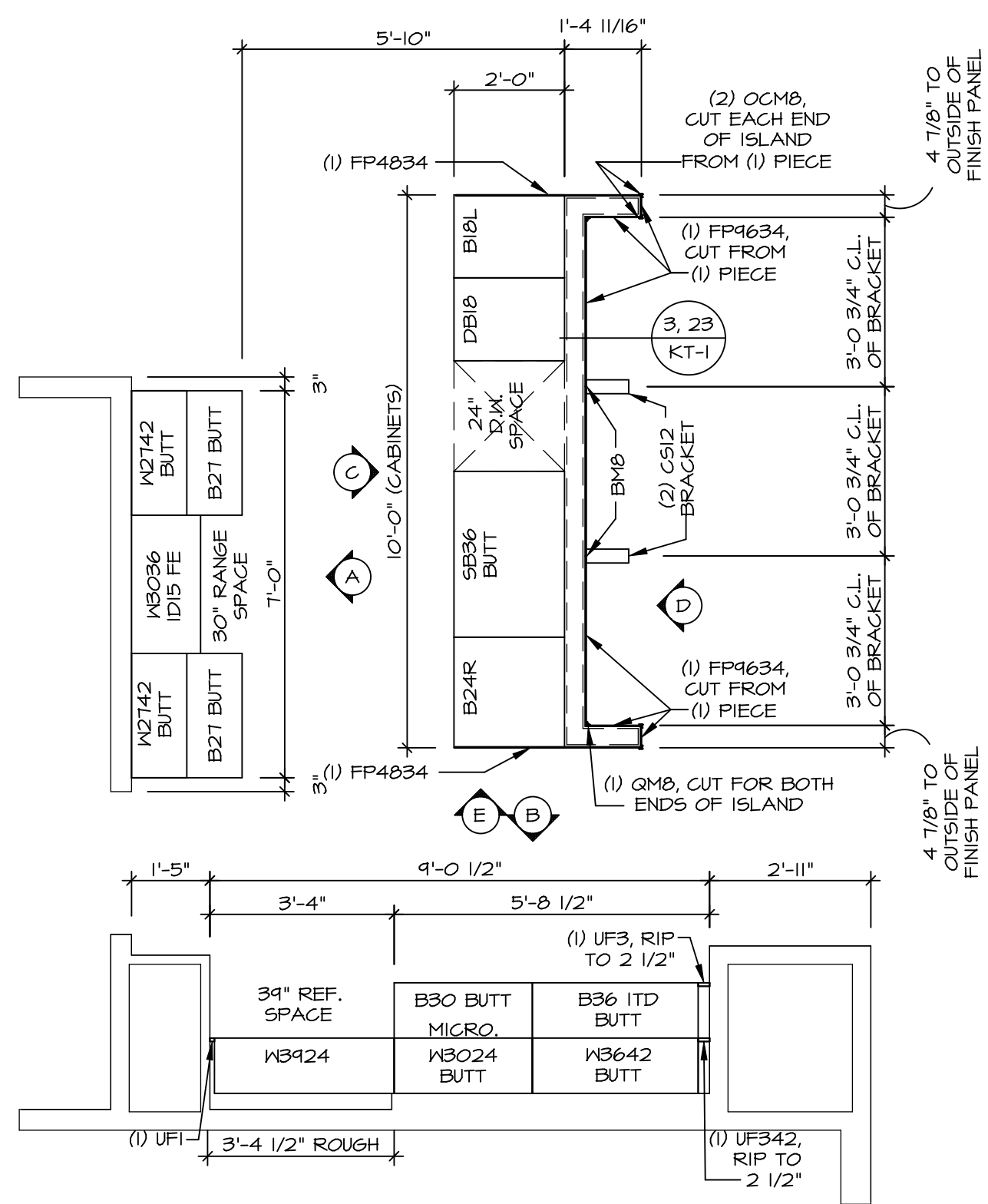

**KITCHEN CABINET LAYOUT KC-352I**

APPLIANCE LAYOUT W RANGE "KAA"

SCALE: 3/8" = 1'-0"

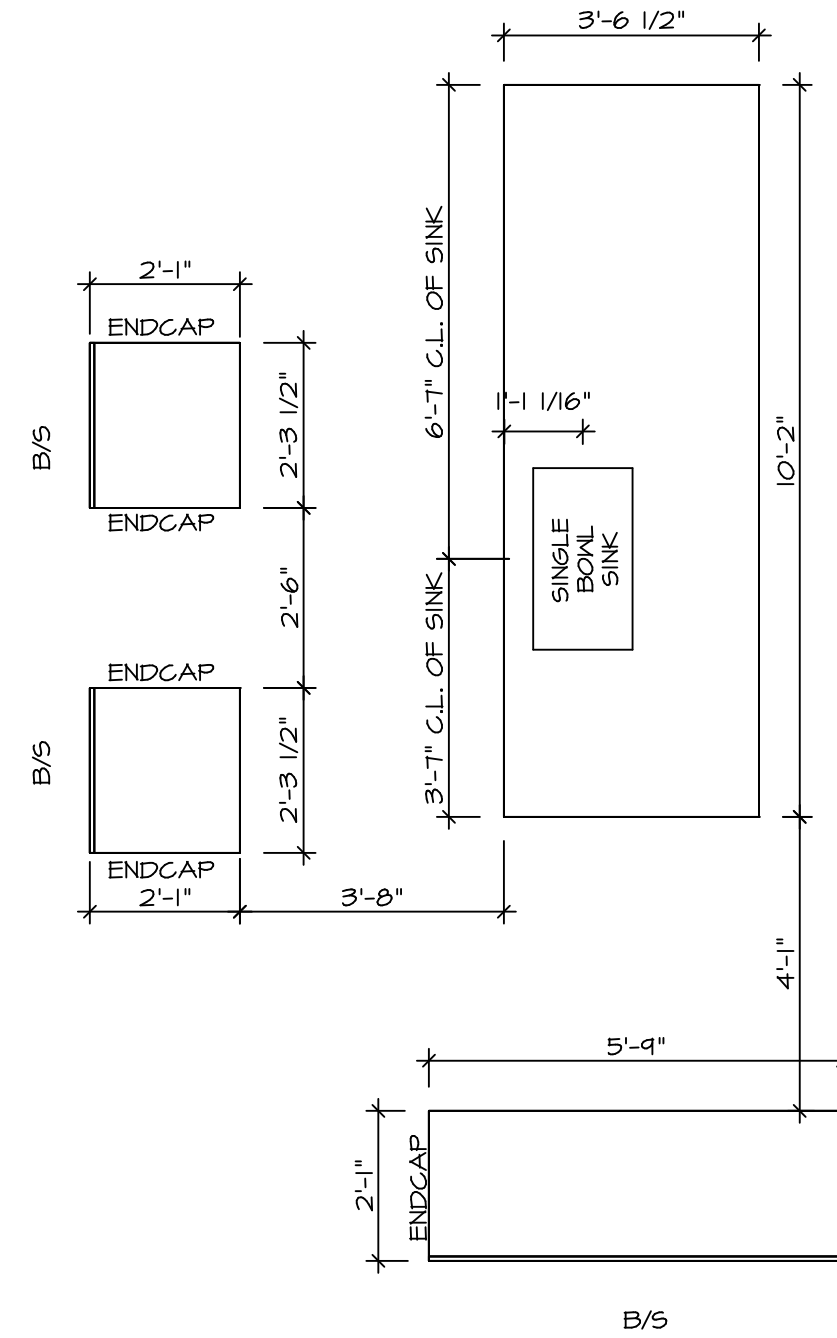
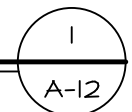

**KITCHEN COUNTERTOP LAYOUT KC-352I**

APPLIANCE LAYOUT W RANGE "KAA"

SCALE: 3/8" = 1'-0"

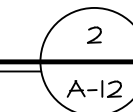

- NOTES:**
- CABINET LAYOUT (S) ARE BASED ON FINISHED DIMENSIONS TO DRYWALL.
  - IF KITCHEN PLANS/ELEVATIONS CALL-OUT STANDARD MOLDING, REFER TO STANDARD DETAIL (IKT-1) FOR REPLACEMENT BASED ON CABINET STYLE.
  - ALL (UF#) FILLERS ARE TO BE "TRIM TO FIT" UNLESS OTHERWISE NOTED.
  - CABINET MUST BE SET, SHIMMED, LEVELED AND PLUMB W/ ADJOINING BASE CABINETS.
  - SET PRE-FINISHED SCRIBE MOLDING AT CABINET BULKHEADS AND AT ENDS (WHERE CABINETS MEET DRYWALL.) PRE-FINISHED SCRIBE MOLDING SHALL BE USED TO PAD OUT CABINET SIDES AT STILE FOR RETURN PIECES OF THE FACE-MOUNTED CABINET CROWN MOLDING.
  - HARDWARE INSTALL NOTE: KNOBS GO ON DOORS AND DRAWERS FOR ALL AREAS. ALL DRAWER FRONTS AND DOORS GET (1) KNOB/FULL. NO HARDWARE ON FALSE DRAWER FRONTS.

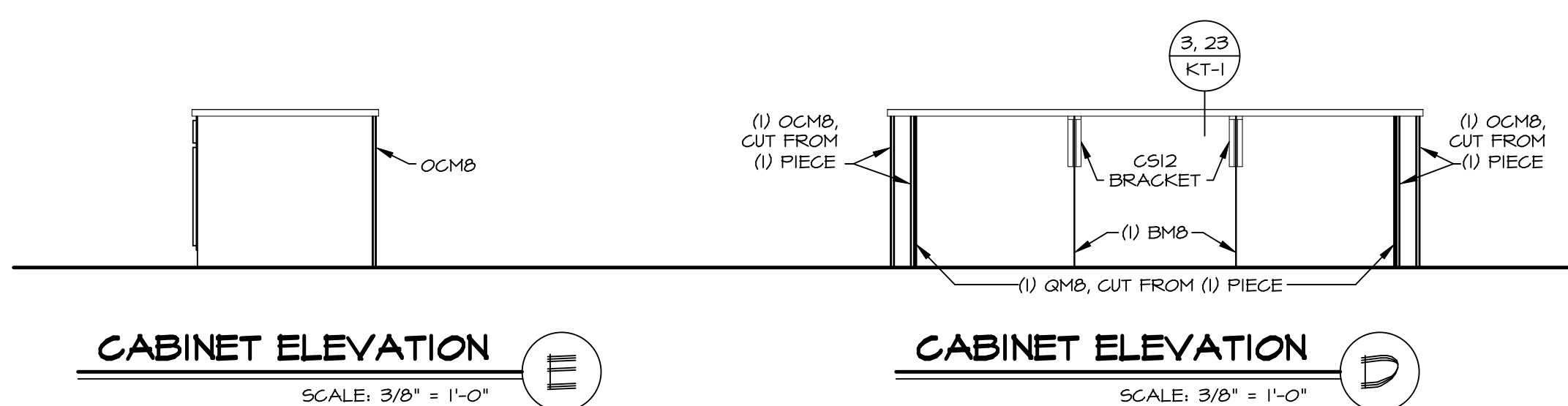

**CABINET ELEVATION E**

SCALE: 3/8" = 1'-0"

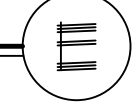

**CABINET ELEVATION D**

SCALE: 3/8" = 1'-0"

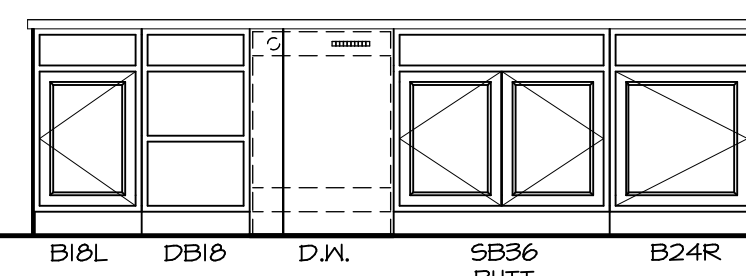
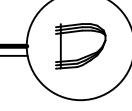

**CABINET ELEVATION C**

SCALE: 3/8" = 1'-0"

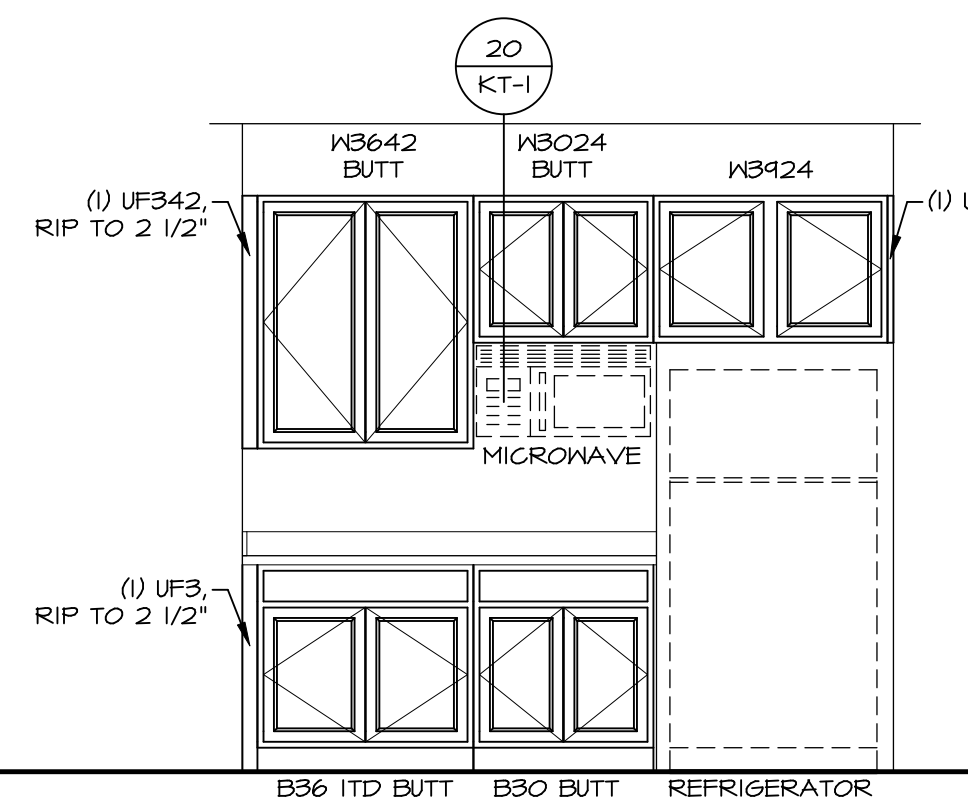
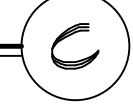

**CABINET ELEVATION B**

SCALE: 3/8" = 1'-0"

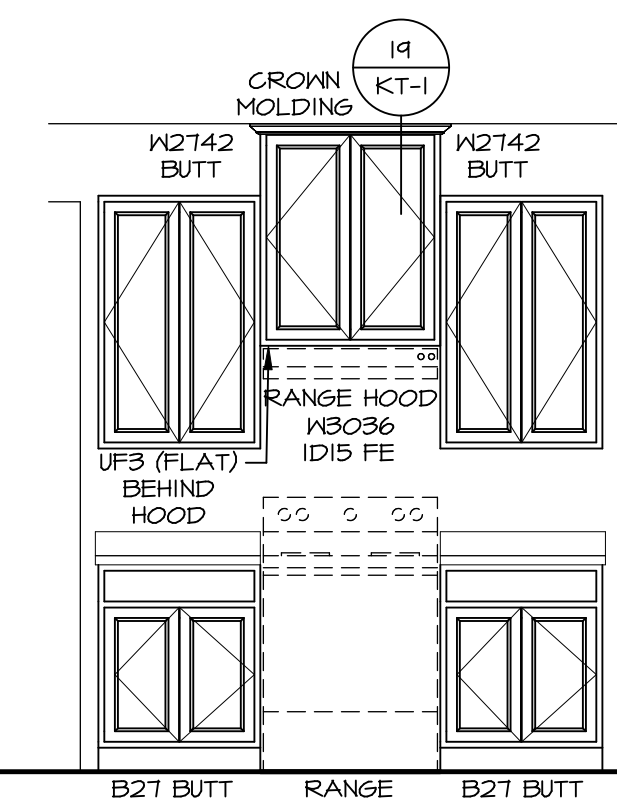
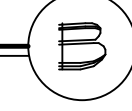

**CABINET ELEVATION A**

SCALE: 3/8" = 1'-0"

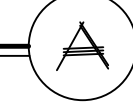

BIV-COMM-LOT-UNIT  
**DCY-V6-L545**  
COMM-LOT  
VILGE OF WINDING CREEK WARR CO - L545  
STREET ADDRESS  
1820 WINDING RUN BLVD  
CITY STATE OH ZIP  
CENTERVILLE OH 45458

© NVR, Inc. expressly reserves the right to modify the information contained in these plans. These plans are not to be reproduced, changed or altered in any way without the written consent of NVR, Inc.

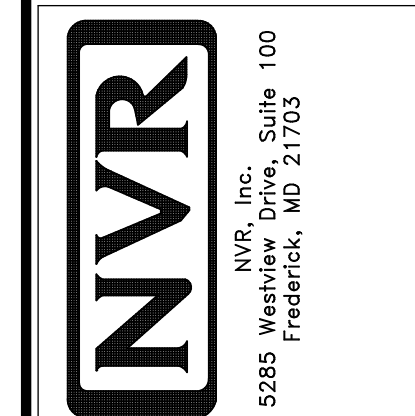

SHEET NO.	MODEL	SET NO.	CLMOO
A-12	COLUMBIA	VERSION	01
	DRAWING TITLE	DRAWN BY	ARM
	KITCHEN PLAN AND ELEVATION	DATE:	
	OPTION DESCRIPTION	OPTION	
44			

**NOTES:**

1. TEMPERED GLASS SHOWER ENCLOSURE WITH SLIDING DOOR OR OPTIONAL SLIDING DOOR BY DIVISION
2. TUB ACCESS PANELS PROVIDED AS NEEDED, ALL MATERIALS BY DIVISION
3. REFER TO SHEET D-XX FOR TUB AND SHOWER DETAILS.
4. ALL V5DB24-42 DRAWERS TO BE SET ON RIGHT HAND.
5. ALL BATH ELEVATIONS ARE SHOWN PER PLAN.

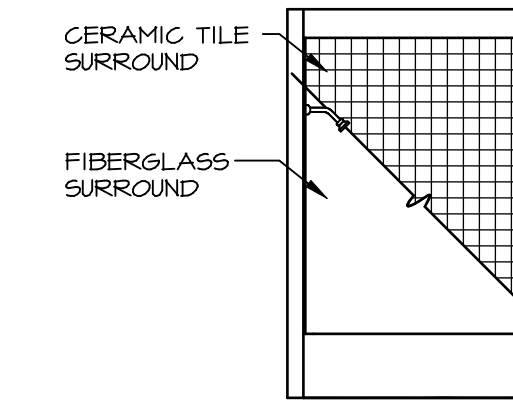

**G BATH #1**  
SCALE: 1/4" = 1'-0"

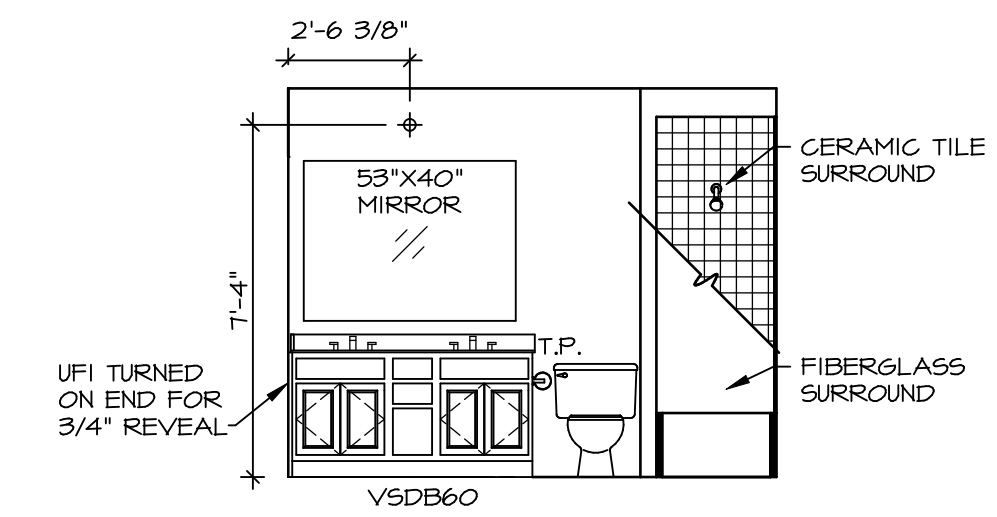

**E BATH #1**  
SCALE: 1/4" = 1'-0" DOUBLE BOWL VANITY "VVD"

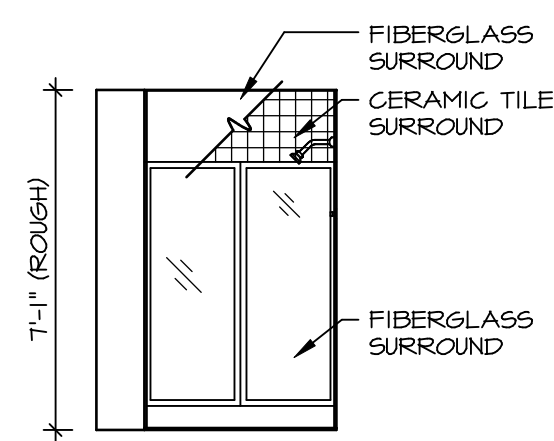

**B BASEMENT BATH**  
SCALE: 1/4" = 1'-0" BASEMENT BATH "AEB"

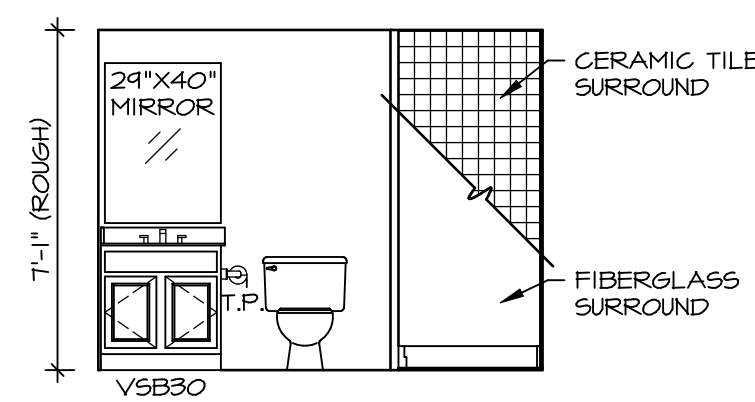

**A BASEMENT BATH**  
SCALE: 1/4" = 1'-0" BASEMENT BATH "AEB"

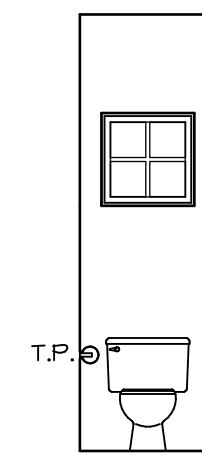

**D POWDER ROOM**  
SCALE: 1/4" = 1'-0"

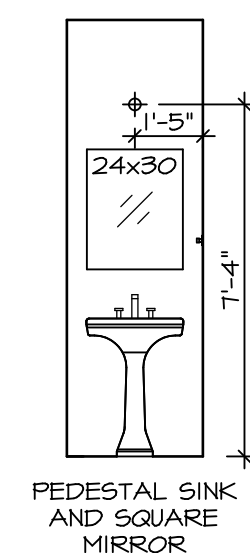

**C POWDER ROOM**  
SCALE: 1/4" = 1'-0"

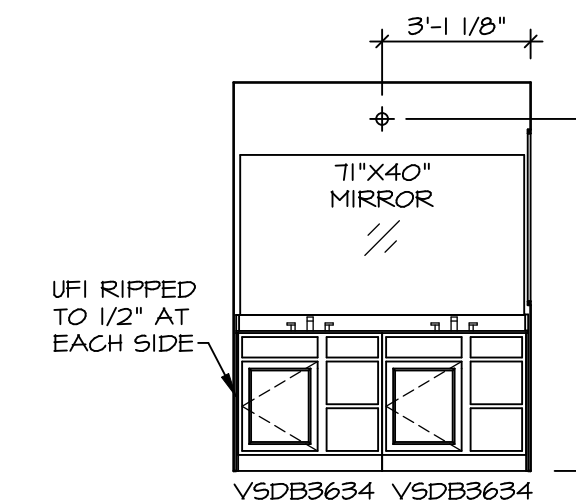

**J OWNER'S BATH**  
SCALE: 1/4" = 1'-0" OWNER'S BATHROOM SHOWER "AMA"

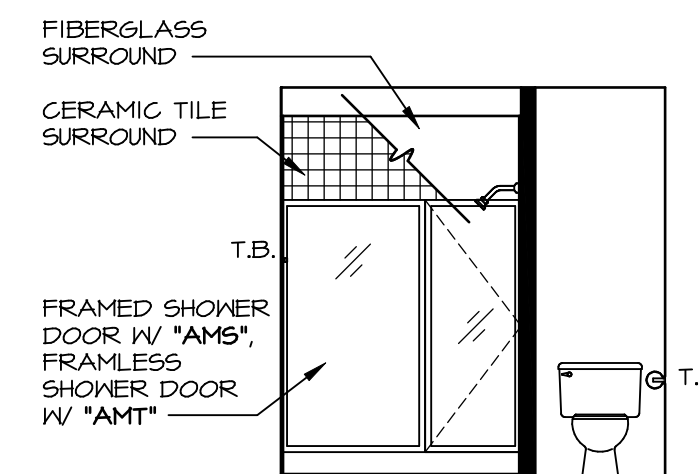

**H OWNER'S BATH**  
SCALE: 1/4" = 1'-0" OWNER'S BATHROOM SHOWER "AMA"

© NVR, Inc. expressly reserves the right to modify or change any of the information shown on these plans. These plans are not to be reproduced, changed or altered in any way without the written consent of NVR, Inc.

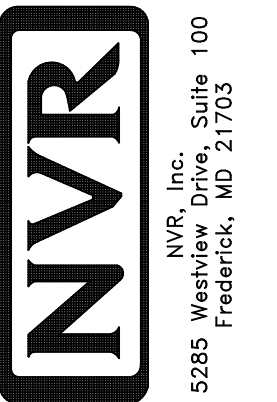

SET NO. CLM00  
VERSION 01  
DRAWN BY: ARY  
DATE:  
OPTION

MODEL: COLUMBIA  
DRAWING TITLE: BATH ELEVATIONS  
OPTION DESCRIPTION:  
SHEET NO. A-13  
46

DIV-COMM-LOT-UNIT  
**DCY-V6-L545**  
COMM-LOT  
VILGE OF WINDING CREEK WARR CO - L545  
STREET ADDRESS  
1820 WINDING RUN BLVD  
CITY CENTERVILLE  
STATE OH  
ZIP 45459