

**PLUMBING PLAN**  
SCALE: 1/4" = 1'-0"

|                                 |                                |                           |
|---------------------------------|--------------------------------|---------------------------|
| SHEET NO.<br><b>A-5</b>         | MODEL<br><b>ANDOVER</b>        | SET NO.<br>AND00          |
| OPTION DESCRIPTION<br><b>20</b> | DRAWING TITLE<br>PLUMBING PLAN | VERSION 01<br>DRAWN BY HD |
|                                 | DATE:                          | OPTION                    |

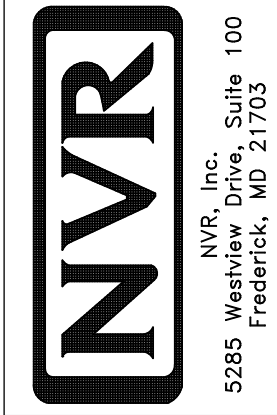

© NVR, Inc. expressly reserves the right to modify or amend these plans at any time without notice. These plans are not to be reproduced, changed or copied in any way without the written consent of NVR, Inc.

|   |                                      |
|---|--------------------------------------|
| DIV-COMM-LOT-UNIT<br><b>DCY-VG-L550</b> |                                      |
| COMM-LOT                                | YLG6 OF MINDING CREEK WARR CO - L550 |
| STREET ADDRESS                          | 4541 WHISPERING STREAM               |
| CITY                                    | CENTERVILLE                          |
| STATE                                   | OH                                   |
| ZIP                                     | 45459                                |

| LEGEND |   |
|--------|---|
|        | BEARING WALL                            |
|        | NON BEARING WALL                        |
|        | INDICATES BEARING FROM POINT-LOAD ABOVE |
|        | JACK                                    |
|        | BEAM/HEADER                             |
|        | PAD FOOTING                             |
|        | STEEL COLUMN                            |
|        | PORTAL FRAME                            |
|        | JOIST/TRUSS                             |
|        | LVL                                     |
|        | ENGINEERING PAGE NUMBER                 |

SEE FC DETAILS FOR FRAMING CONNECTORS

**FLOOR PLAN NOTES**

- ALL HEADERS ARE (2) 2x6 w/ 2x4 WALLS OR (3) 2x6 w/ 2x6 WALLS, UNLESS OTHERWISE NOTED.
- ALL HEADERS TO HAVE (1) 2x4 OR 2x6 JACK EACH END, UNLESS OTHERWISE NOTED.
- ALL EXTERIOR WALLS TO BE 4" AND ALL INTERIOR WALLS TO BE 3 1/2" UNLESS OTHERWISE NOTED.
- HATCHED AREAS INDICATE DROPPED CEILINGS. ALL DROPPED CEILINGS ARE 12" UNLESS OTHERWISE NOTED.
- SEE "BRACED WALL PANEL DETAIL SHEET" FOR SPECIAL WALL FRAMING LOCATIONS AND HEADER SIZES, IF APPLICABLE.
- SEE STANDARD DETAIL CATEGORY "IT" SHEET(S) FOR INTERIOR TRIM DETAILS.
- SEE ARCHITECTURAL DETAIL SHEET "AD" FOR HOUSE SPECIFIC INTERIOR TRIM OPTION TABLE.
- ALL WINDOWS HAVE 7'-0 1/2" HEADER HEIGHT UNLESS OTHERWISE NOTED.

**GYPSON NOTES**

AT GARAGE:  
GYPSUM BOARD AT COMMON WALLS, CEILING, BEAM WRAPS AND SUPPORTS PER STANDARD DETAIL FA-1(b) FIRE ASSEMBLIES OR AS REQUIRED BY LOCAL CODE.

AT STAIRS:  
1/2" GYPSUM BOARD AT UNDERSIDE OF STAIRS AND WALLS IN CLOSET

BASEMENT WITH I-JOIST FLOOR SYSTEM ABOVE:  
UNFINISHED BASEMENT CEILING AREA

WITH OPTION "SGI" - DRYWALL UNFINISHED BASEMENT CEILING AREA

- NOTES:**
- 1/2" GYPSUM WALL BOARD REQUIRED ON CEILING IN UNFINISHED AREAS WHEN NO SPRINKLER SYSTEM IS INSTALLED
  - A MAXIMUM AREA OF 80 SQ FT MAY BE OMITTED AS NEEDED FOR INSTALLATION OF PLUMBING, ELECTRICAL, AND/OR HVAC (TYPICALLY AN 8'-0"x8'-0" CEILING SPACE ABOVE MECHANICAL AREA).
  - PROVIDE FIRE BLOCKING AS REQUIRED AT PERIMETER OF ANY AREAS WHERE DRYWALL HAS BEEN OMITTED.

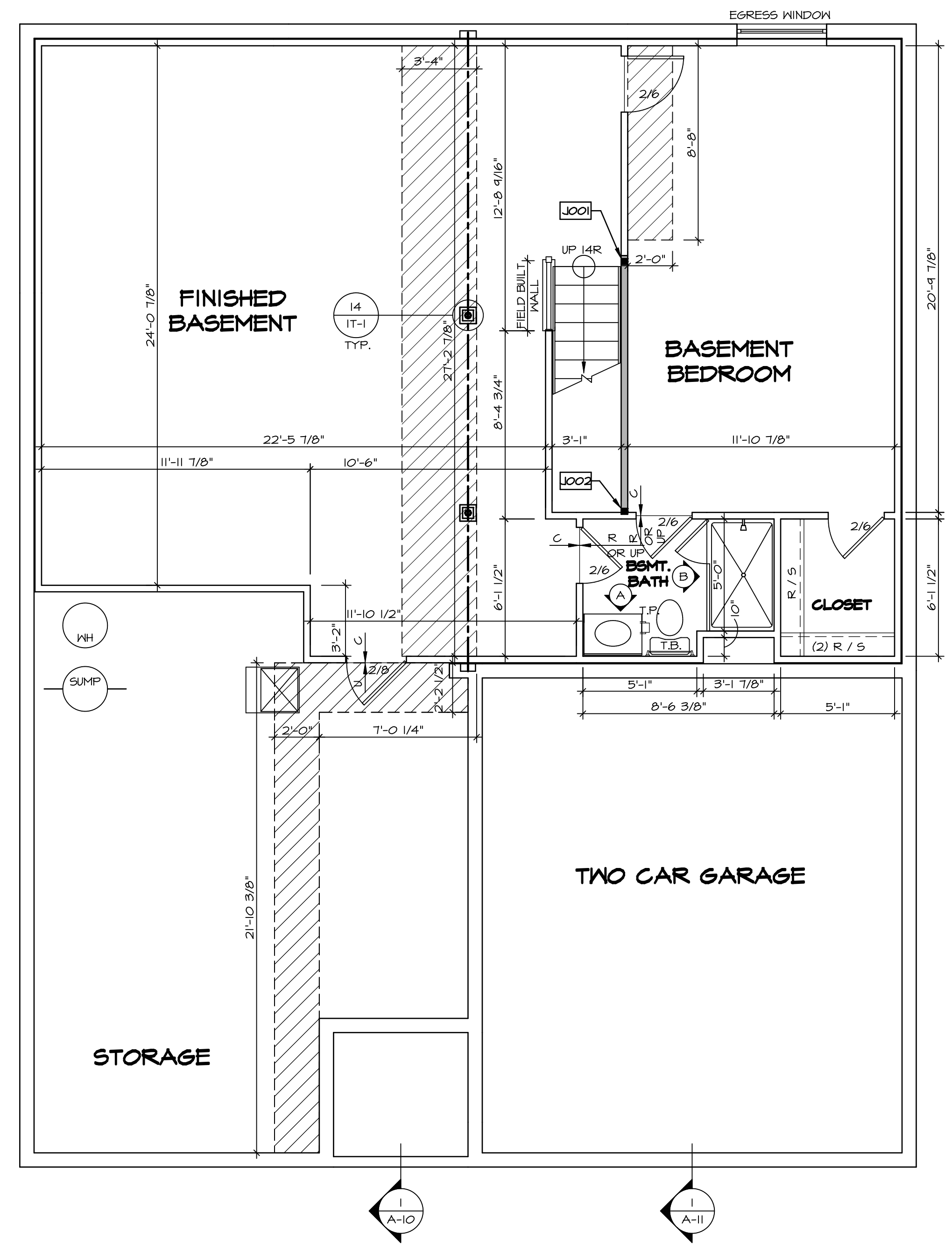

**BASEMENT FLOOR PLAN**  
SCALE: 1/4" = 1'-0"

|                         |   |               |            |
|-------------------------|---|---------------|------------|
| SHEET NO.<br><b>A-6</b> | MODEL<br><b>ANDOVER</b>                     | SET NO. AND00 | VERSION 01 |
|                         | DRAWING TITLE<br><b>BASEMENT FLOOR PLAN</b> | DRAWN BY DT   | DATE:      |
| OPTION DESCRIPTION      |   | OPTION        |            |
| <b>23</b>               |   |               |            |

|   |                                 |
|---|---------------------------------|
| DIV-COMM-LOT-UNIT<br><b>DCY-YG-L550</b>           |                                 |
| COMM-LOT<br>VILGE OF WINDING CREEK WARR CO - L550 | APT. NO. -----                  |
| STREET ADDRESS<br>4541 WHISPERING STREAM          | CITY STATE OH<br>CENTERVILLE OH |
| CITY STATE OH<br>CENTERVILLE OH                   | ZIP<br>45459                    |

© NVR, Inc. expressly reserves the right to modify these plans without notice. These plans are not to be reproduced, changed or altered in any way without the written consent of NVR, Inc.

**NVR**  
NVR, Inc. Suite 100  
5285 Walkersville Road  
Fredericks, MD 21703

C:\NVR\Solves\ANDOVER\_AND00\_01\DCY-YG-L550\1517326\Sheet\Lot\_Specific\Y3 A-6 BSMT\_LS.dwg 12/04/19 - 2:27 am

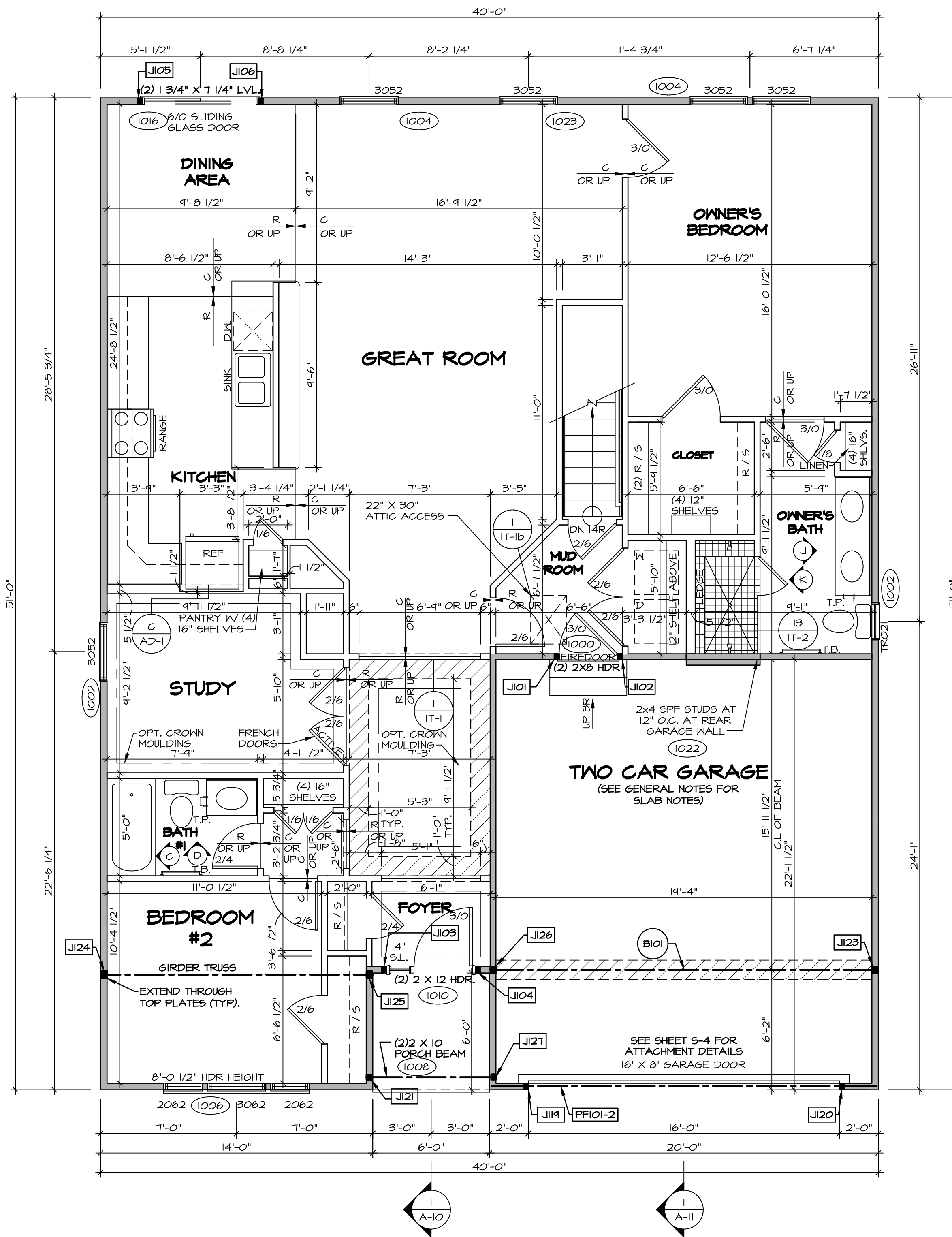

**FIRST FLOOR PLAN**  
SCALE: 1/4" = 1'-0"

**GYPSUM NOTES**  
AT GARAGE:  
GYPSUM BOARD AT COMMON WALLS, CEILING, BEAM WRAPS AND SUPPORTS PER STANDARD DETAIL FA-16(B) FIRE ASSEMBLIES OR AS REQUIRED BY LOCAL CODE.  
AT STAIRS:  
1/2" GYPSUM BOARD AT UNDERSIDE OF STAIRS AND WALLS IN CLOSET

**LEGEND**

- BEARING WALL
- NON BEARING WALL
- INDICATES BEARING FROM POINT-LOAD ABOVE
- JACKS
- BEAMHEADER
- PAD FOOTING
- STEEL COLUMN
- PORTAL FRAME
- JOIST/TRUSS
- LVL
- ENGINEERING PAGE NUMBER

SEE FG DETAILS FOR FRAMING CONNECTORS

**FLOOR PLAN NOTES**

- ALL HEADERS ARE (2) 2x6 w/ 2x4 WALLS OR (3) 2x6 w/ 2x6 WALLS, UNLESS OTHERWISE NOTED.
- ALL HEADERS TO HAVE (1) 2x4 OR 2x6 JACK EACH END, UNLESS OTHERWISE NOTED.
- ALL EXTERIOR WALLS TO BE 4" AND ALL INTERIOR WALLS TO BE 3 1/2", UNLESS OTHERWISE NOTED.
- HATCHED AREAS INDICATE DROPPED CEILINGS. ALL DROPPED CEILINGS ARE 12" UNLESS OTHERWISE NOTED.
- SEE "BRACED WALL PANEL DETAIL SHEET" FOR SPECIAL WALL FRAMING LOCATIONS AND HEADER SIZES, IF APPLICABLE.
- SEE STANDARD DETAIL CATEGORY "11" SHEET(S) FOR INTERIOR TRIM DETAILS.
- SEE ARCHITECTURAL DETAIL SHEET "AD" FOR HOUSE SPECIFIC INTERIOR TRIM OPTION TABLE.
- ALL WINDOWS HAVE T-0 1/2" HEADER HEIGHT UNLESS OTHERWISE NOTED.

**FIRST FLOOR JACK SCHEDULE**

| IDENTIFIER | DESCRIPTION                   | OPTIONS   | ENG. NUM. | REMARKS |
|------------|-------------------------------|-----------|-----------|---------|
| JI01       | JACK - (2) 2X4 SPF STUD GRADE | ZIA       | 1000      |         |
| JI02       | JACK - (2) 2X4 SPF STUD GRADE | ZIA       | 1000      |         |
| JI03       | JACK - (2) 2X4 SPF STUD GRADE | SXC       | 1010      |         |
| JI04       | JACK - (2) 2X4 SPF STUD GRADE | SXC       | 1010      |         |
| JI05       | JACK - (2) 2X4 SPF STUD GRADE | DGT       | 1016      |         |
| JI06       | JACK - (2) 2X4 SPF STUD GRADE | DGT       | 1016      |         |
| JI19       | JACK - (2) 2X4 SPF STUD GRADE | SXC       | 1012      |         |
| JI20       | JACK - (2) 2X4 SPF STUD GRADE | SXC       | 1012      |         |
| JI21       | JACK - (2) 2X4 SPF STUD GRADE | ELA       | 1008      |         |
| JI23       | JACK - (3) 2X4 SPF STUD GRADE | ZIA / SXC | 1025      |         |
| JI24       | JACK - (3) 2X4 SPH            |           | 1020      |         |
| JI25       | JACK - (3) 2X4 SPH            |           | 1020      |         |
| JI26       | JACK - (3) 2X4 SPF STUD GRADE | ZIA / SXC | 1025      |         |
| JI27       | JACK - (2) 2X4 SPF STUD GRADE | ELA       | 1008      |         |

**LVL PLY TO PLY FASTENING SCHEDULE:** (WHERE APPLICABLE BASED ON LVL USAGE)

- 1.A - (2) PLY UP TO AND INCLUDING 11 7/8" TALL; FASTEN PLYS W (2) ROWS 16D NAILS AT 12" O.C.
- 2.A - (2) PLY 14" TO AND INCLUDING 18" TALL (INCLUSIVE); FASTEN PLYS W (3) ROWS 16D NAILS AT 12" O.C.
- 3.A - (2) PLY 20" TALL AND OVER; FASTEN PLYS W (4) ROWS 16D NAILS AT 12" O.C.
- 4.A - (3) PLY UP TO AND INCLUDING 11 7/8" TALL; FASTEN PLYS W (2) ROWS 16D NAILS AT 12" O.C. FROM EACH SIDE
- 5.A - (3) PLY 14" TO AND INCLUDING 18" TALL (INCLUSIVE); FASTEN PLYS W (3) ROWS 16D NAILS AT 12" O.C. FROM EACH SIDE
- 6.A - (3) PLY 20" TALL AND OVER; FASTEN PLYS W (4) ROWS 16D NAILS AT 12" O.C. FROM EACH SIDE

**FIELD INSTALLED FIRST FLOOR BEAM/HEADER SCHEDULE**

| IDENTIFIER | DESCRIPTION         | LENGTH      | OPTIONS   | ENG. NUM. | REMARKS |
|------------|---------------------|-------------|-----------|-----------|---------|
| B101       | BEAM STEEL - W12X14 | 19'-10 1/2" | ZIA / SXC | 1025      |         |
| PF101-2    | LVL - 11-04         | 19'-4"      | SXC       | 1012      | 1.A     |

**STEEL COLUMN SCHEDULE**

| IDENTIFIER | STYLE | HEIGHT | OPTIONS | ENG. NUM. | REMARKS |
|------------|-------|--------|---------|-----------|---------|
|------------|-------|--------|---------|-----------|---------|

DCY-VG-L550  
COMMITTEE  
VILLES OF WINDING CREEK WARR CO - L550  
STREET ADDRESS  
4541 WHISPERING STREAM  
CITY  
CENTERVILLE  
STATE  
OH  
ZIP  
45459

© NVR, Inc. expressly reserves the right to modify or change any part of these plans without notice. These plans are not to be reproduced, changed or altered in any way without the written consent of NVR, Inc.

**NVR**  
NVR, Inc. Suite 100  
5285 Washington Blvd.  
Frederick, MD 21703

MODEL  
**ANDOVER**  
DRAWING TITLE  
**FIRST FLOOR PLAN**  
OPTION DESCRIPTION  
**A-8**

SET NO. ANDOVER  
VERSION 01  
DRAWN BY HD  
DATE:  
OPTION

SHEET NO.  
**A-8**  
25

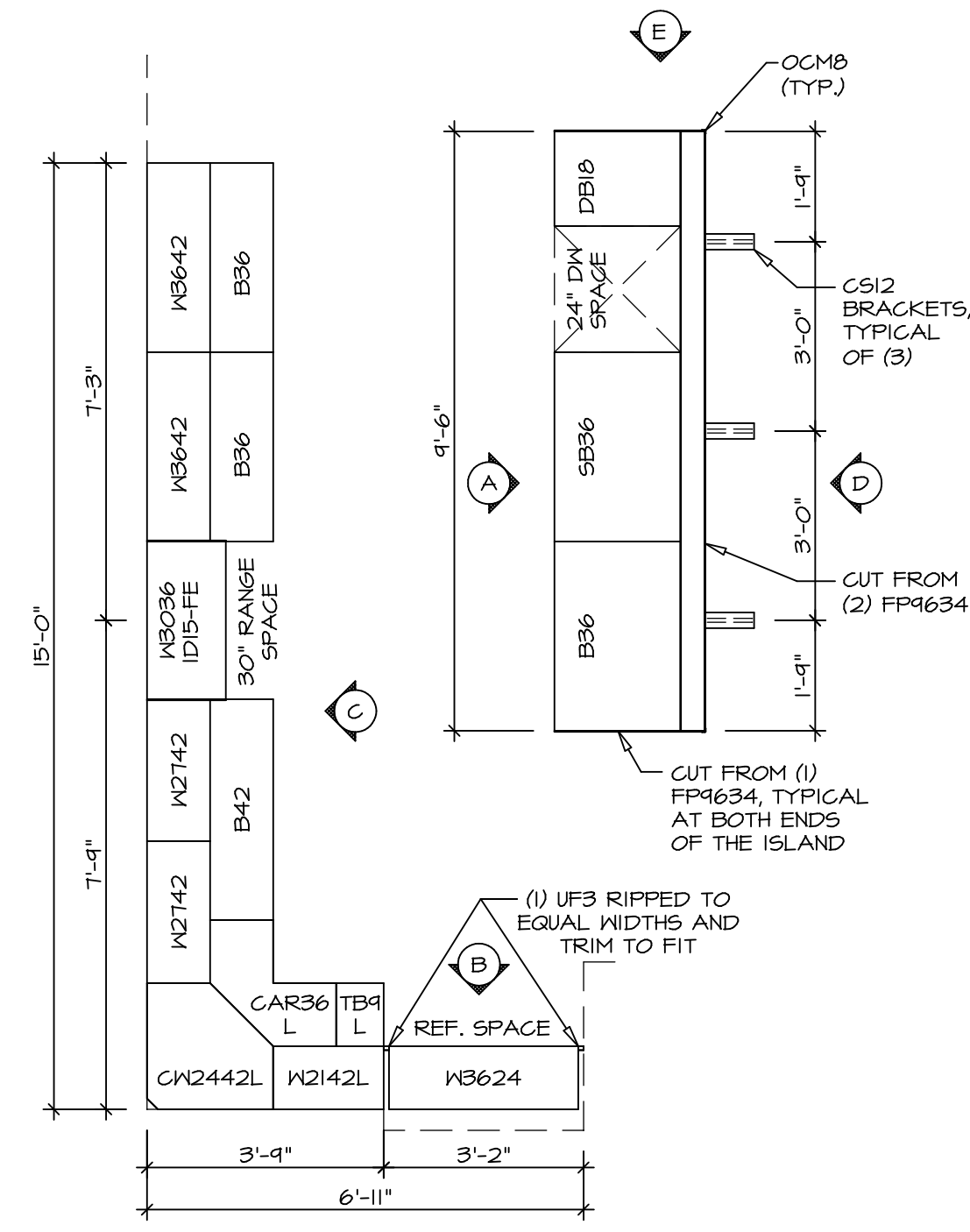

**KITCHEN CABINET LAYOUT (KC-3357)**

1  
A-13 SCALE: 3/8" = 1'-0"

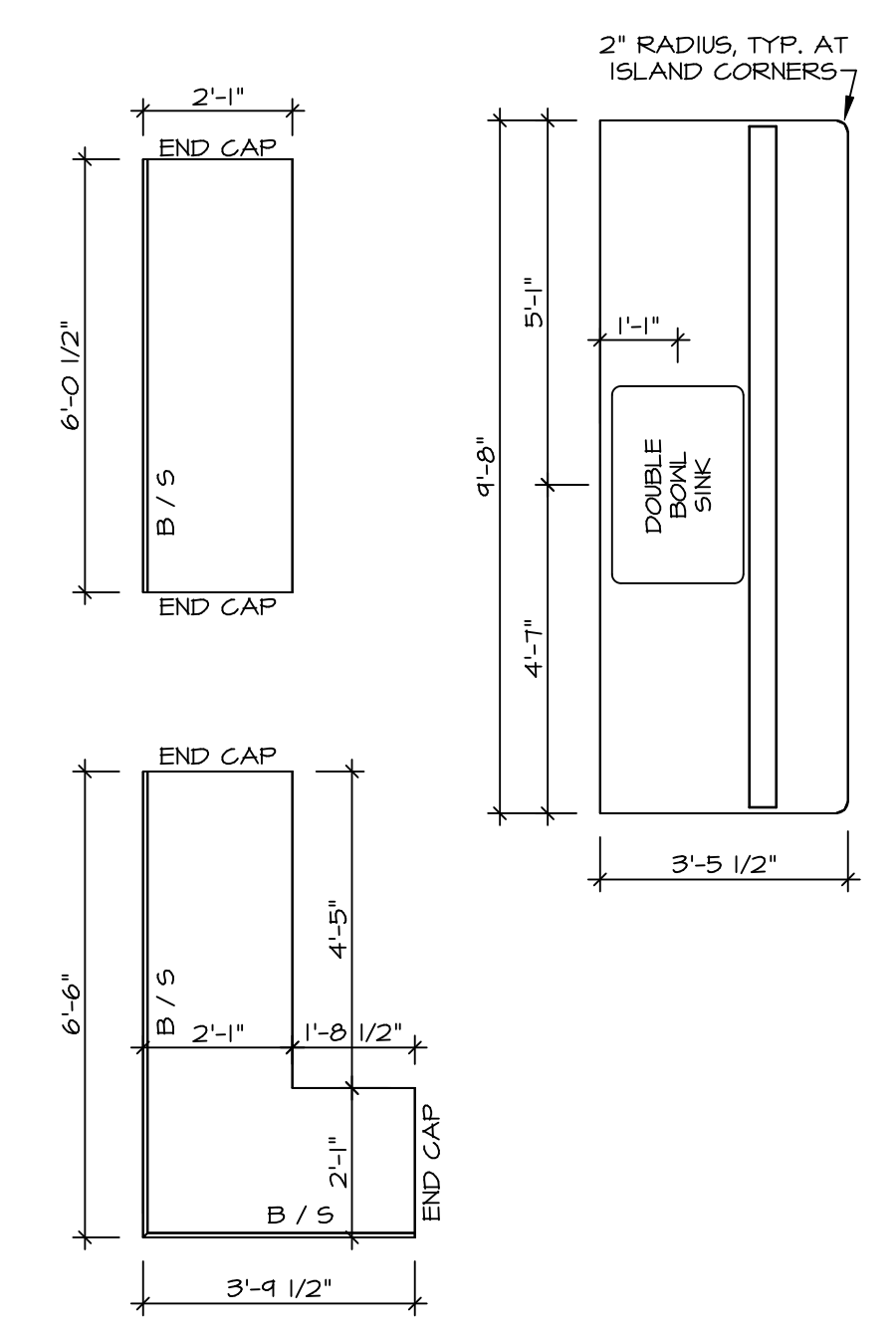

**KITCHEN COUNTERTOP LAYOUT (KC-3357)**

2  
A-13 SCALE: 3/8" = 1'-0"

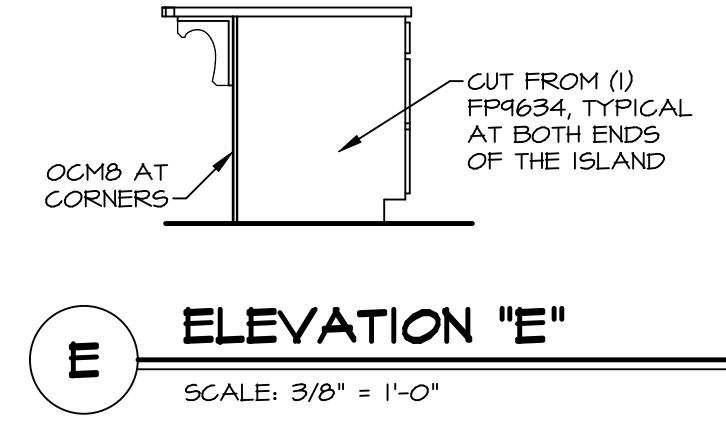
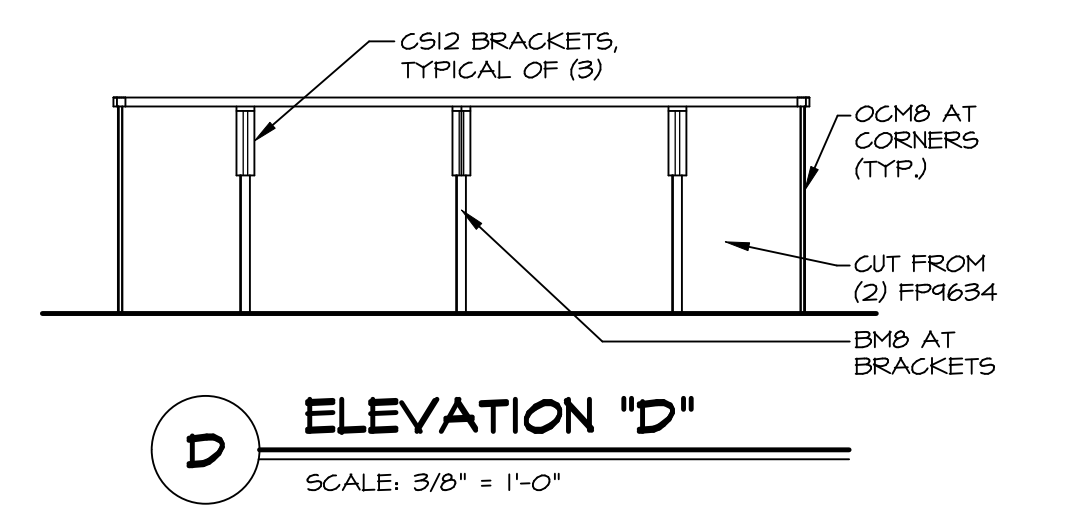
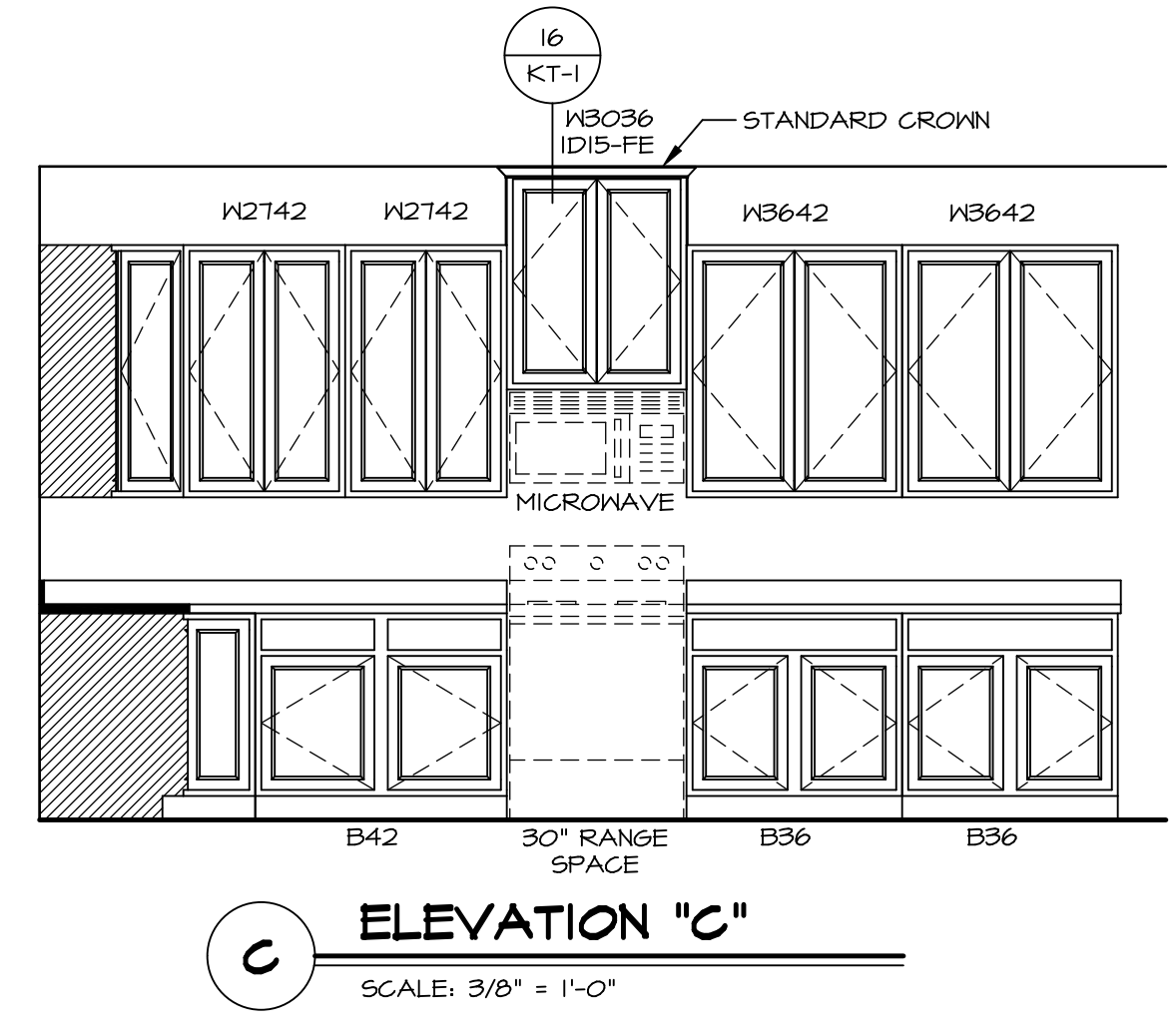
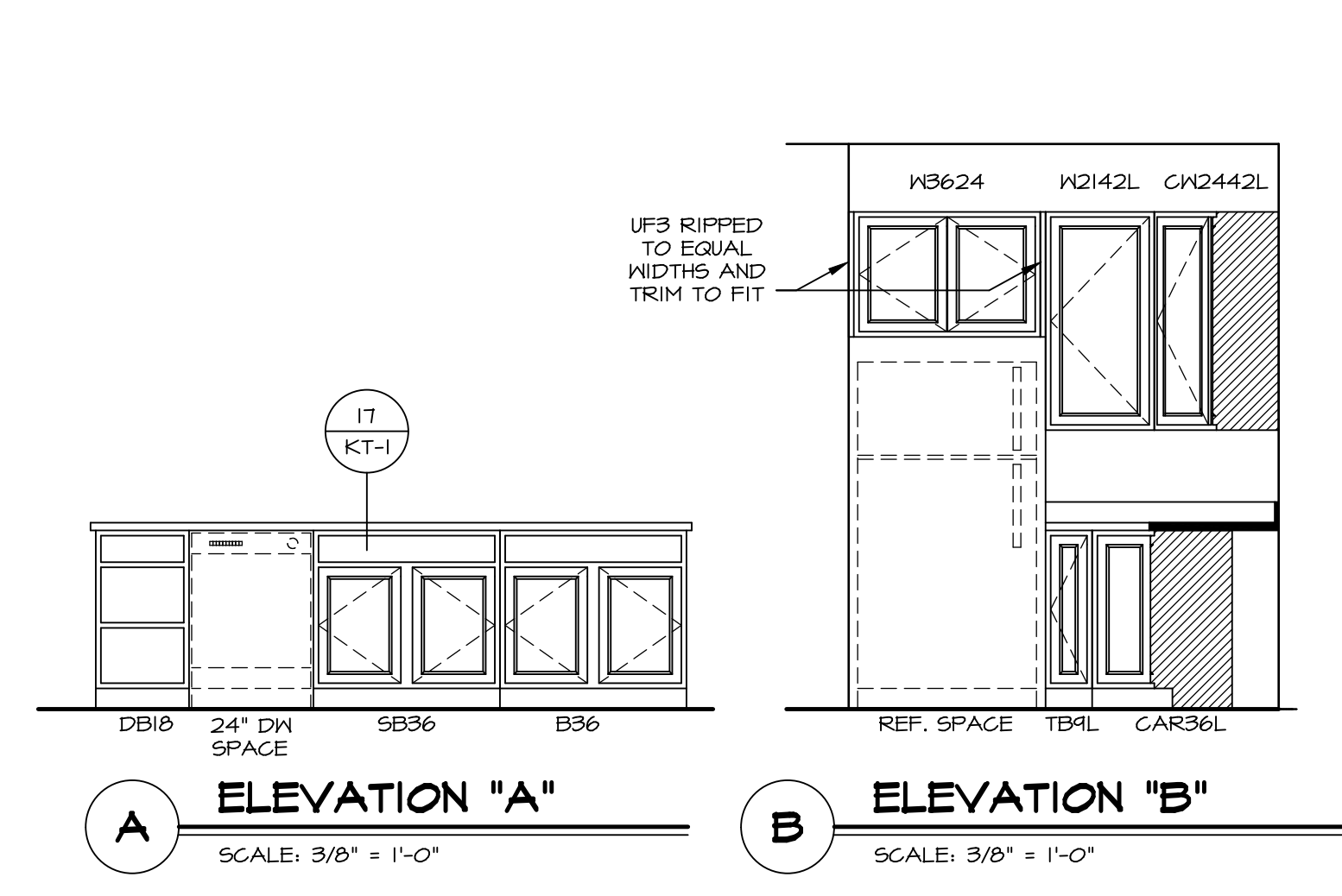

|                    |          |
|--------------------|----------|
| MODEL              | ANDOVER  |
| DRAWING TITLE      | KITCHENS |
| OPTION DESCRIPTION |          |

SHEET NO. **A-13**  
38

|          |       |
|----------|-------|
| SET NO.  | AND00 |
| VERSION  | 01    |
| DRAWN BY | HD    |
| DATE:    |       |
| OPTION   |       |

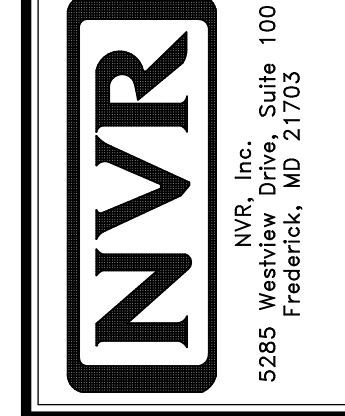

© NVR, Inc. expressly reserves the right to modify or change these plans without notice. These plans are not to be reproduced, changed or altered in any way without the prior written consent of NVR, Inc.

|                   |                                      |
|-------------------|--------------------------------------|
| DIV-COMM-LOT-UNIT | DCY-VG-L550                          |
| COMM-LOT          | VLGS OF WINDING CREEK WARR CO - L550 |
| STREET ADDRESS    | 4541 WHISPERING STREAM               |
| CITY              | CENTERVILLE                          |
| STATE             | OH                                   |
| ZIP               | 45458                                |
| APT. NO.          | ----                                 |

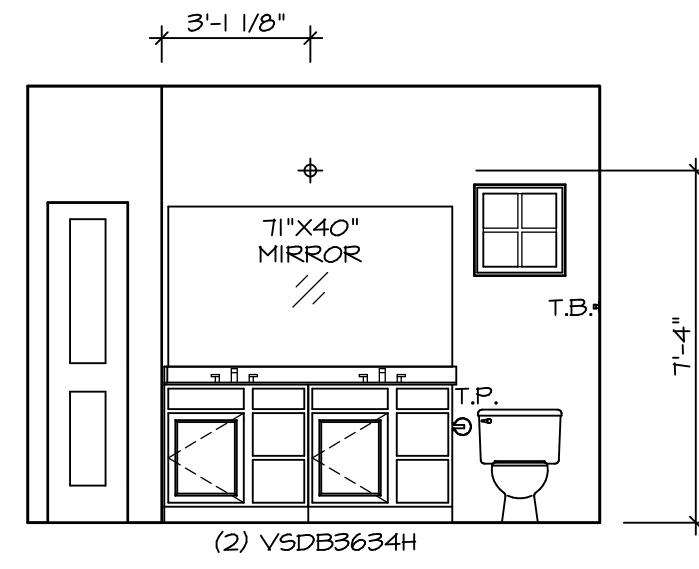

**J** OWNER'S BATH  
SCALE: 1/4" = 1'-0"

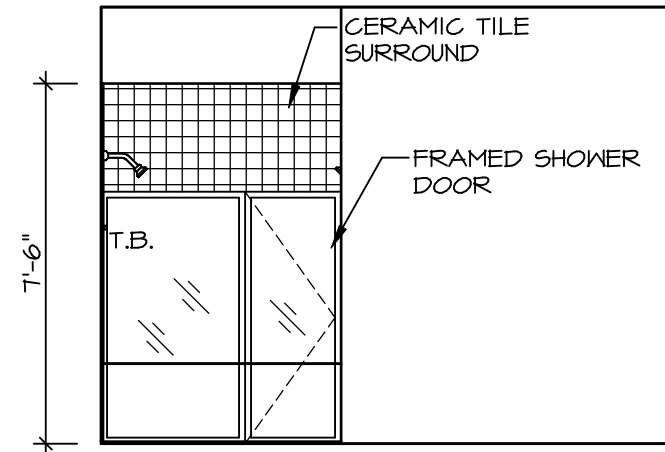

**K** OWNER'S BATH  
SCALE: 1/4" = 1'-0"

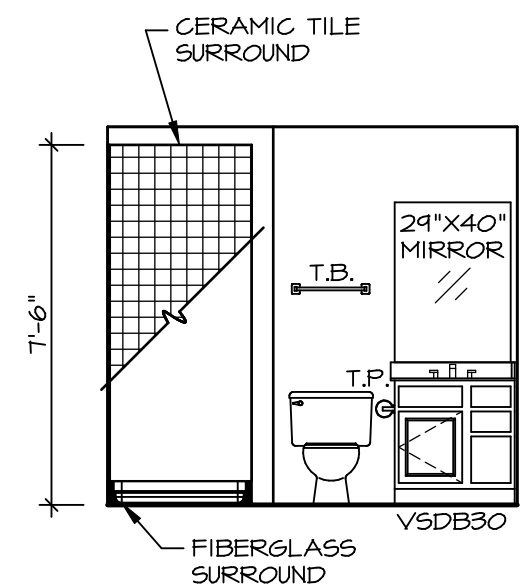

**A** BASEMENT BATH  
SCALE: 1/4" = 1'-0"

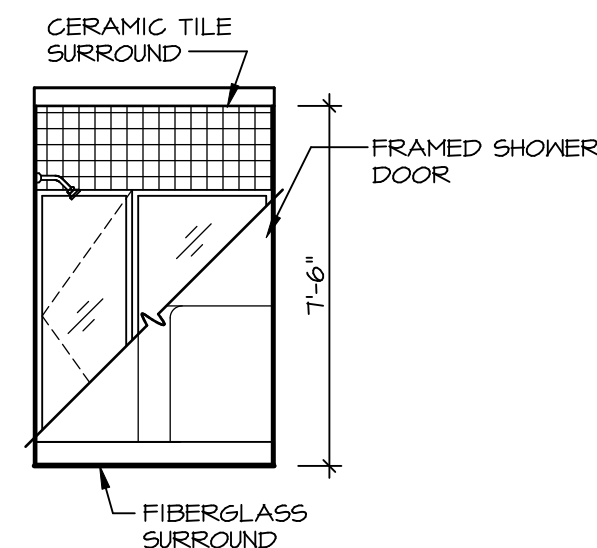

**B** BASEMENT BATH  
SCALE: 1/4" = 1'-0"

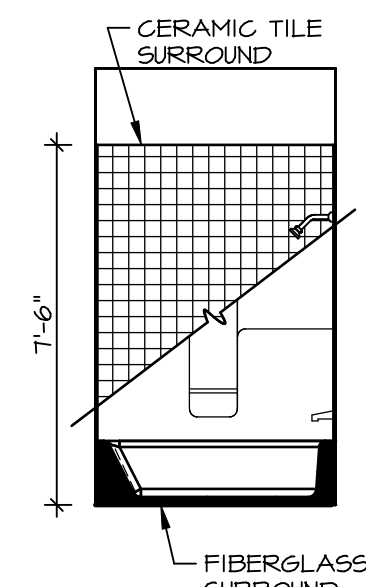

**C** BATH #1  
SCALE: 1/4" = 1'-0"

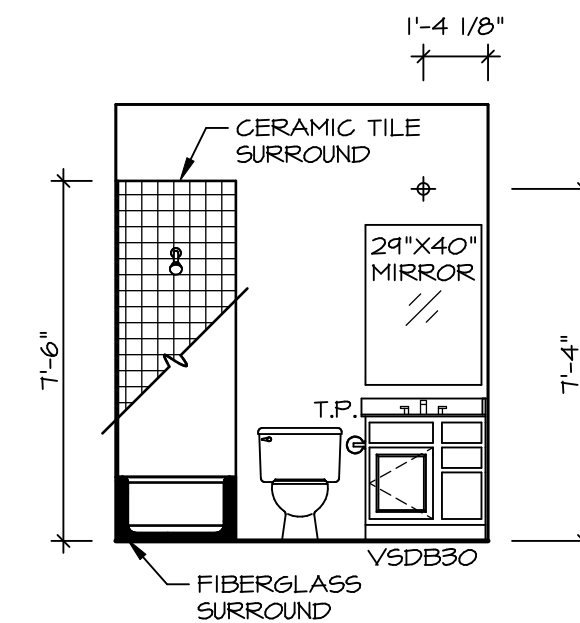

**D** BATH #1  
SCALE: 1/4" = 1'-0"

**NOTES:**

1. TEMPERED GLASS SHOWER ENCLOSURE WITH SWING DOOR OR OPTIONAL SLIDING DOOR BY DIVISION
2. TUB ACCESS PANELS PROVIDED AS NEEDED, ALL MATERIALS BY DIVISION
3. REFER TO SHEET IT-2 FOR TUB AND SHOWER DETAILS.
4. ALL VSDB24-42 DRAWERS TO BE SET ON RIGHT HAND.
5. BATH ELEVATIONS ARE SHOWN PER PLAN.

|                    |                        |
|--------------------|------------------------|
| SHEET NO.          | <b>A-14</b>            |
| MODEL              | <b>ANDOVER</b>         |
| DRAWING TITLE      | <b>BATH ELEVATIONS</b> |
| OPTION DESCRIPTION |                        |
| SET NO.            | AND00                  |
| VERSION            | 01                     |
| DRAWN BY           | HD                     |
| DATE:              |                        |
| OPTION             |                        |

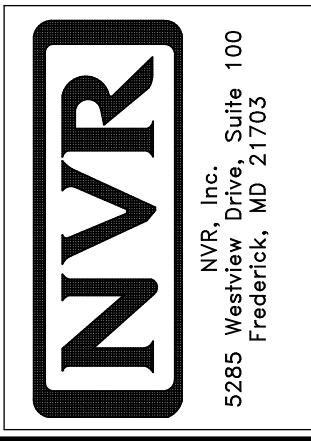

© NVR, Inc. expressly reserves the right to modify or change these plans at any time without notice. These plans are not to be reproduced, changed or altered in any way without the written consent of NVR, Inc.

|                   |   |
|-------------------|---|
| DIV-COMM-LOT-UNIT | <b>DCY-VG-L550</b>                          |
| COMM-LOT          | <b>VLGS OF WINDING CREEK WARR CO - L550</b> |
| STREET ADDRESS    | <b>4541 WHISPERING STREAM</b>               |
| CITY              | <b>CENTERVILLE</b>                          |
| STATE             | <b>OH</b>                                   |
| ZIP               | <b>45459</b>                                |
| APT. NO.          |   |