

1
A-5 PLUMBING PLAN
SCALE: 1/4" = 1'-0"

SHEET NO. A-5	MODEL ANDOVER	SET NO. AND00
OPTION DESCRIPTION 20	DRAWING TITLE PLUMBING PLAN	VERSION 01 DRAWN BY HD
	DATE:	OPTION



© NVR, Inc. expressly reserves the right to modify or amend these plans at any time without notice. These plans are not to be reproduced, changed or altered in any way without the written consent of NVR, Inc.

DIV-COMM-LOT-UNIT DCY-YG-L557	
COMM-LOT VILGS OF WINDING CREEK WARR CO - L557	
STREET ADDRESS 4514 WHISPERING STREAM CT	APT. NO. ----
CITY CENTERVILLE	STATE OH
	ZIP 45459

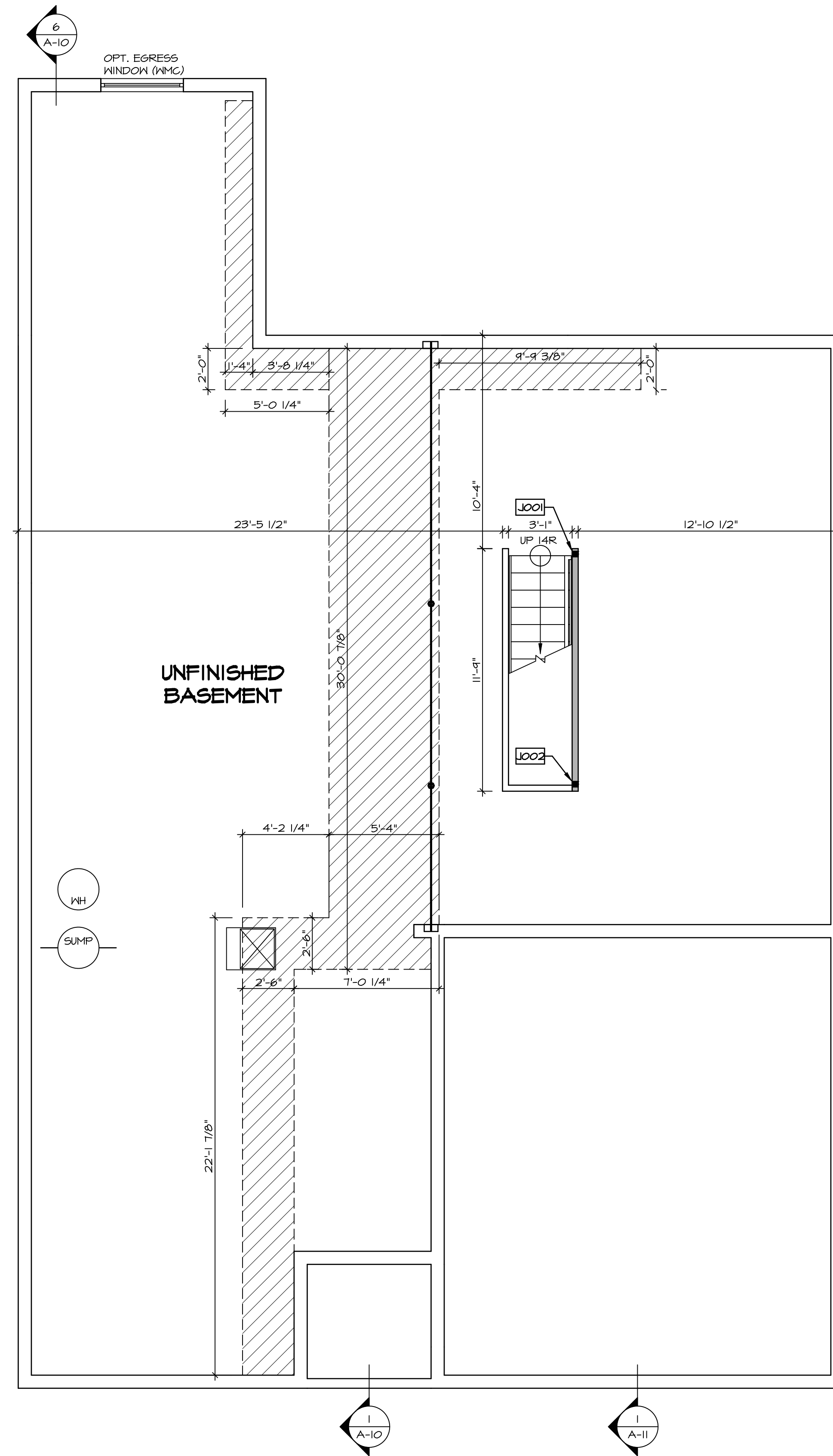

LEGEND

	BEARING WALL
	NON BEARING WALL
	INDICATES BEARING FROM POINT-LOAD ABOVE
	JACKS
	BEAM/HEADER
	PAD FOOTING
	STEEL COLUMN
	PORTAL FRAME
	JOIST/TRUSS
	LVL
	ENGINEERING PAGE NUMBER

SEE FC DETAILS FOR FRAMING CONNECTORS

- FLOOR PLAN NOTES**
- ALL HEADERS ARE (2) 2x6 w/ 2x4 WALLS OR (3) 2x6 w/ 2x6 WALLS, UNLESS OTHERWISE NOTED.
 - ALL HEADERS TO HAVE (1) 2x4 OR 2x6 JACK EACH END, UNLESS OTHERWISE NOTED.
 - ALL EXTERIOR WALLS TO BE 4" AND ALL INTERIOR WALLS TO BE 3 1/2" UNLESS OTHERWISE NOTED.
 - HATCHED AREAS INDICATE DROPPED CEILINGS. ALL DROPPED CEILINGS ARE 12" UNLESS OTHERWISE NOTED.
 - SEE "BRACED WALL PANEL DETAIL SHEET" FOR SPECIAL WALL FRAMING LOCATIONS AND HEADER SIZES, IF APPLICABLE.
 - SEE STANDARD DETAIL CATEGORY "IT" SHEET(S) FOR INTERIOR TRIM DETAILS.
 - SEE ARCHITECTURAL DETAIL SHEET "AD" FOR HOUSE SPECIFIC INTERIOR TRIM OPTION TABLE.
 - ALL WINDOWS HAVE 7'-0 1/2" HEADER HEIGHT UNLESS OTHERWISE NOTED.

- GYPSUM NOTES**
- AT GARAGE:**
GYPSUM BOARD AT COMMON WALLS, CEILINGS, BEAM WRAPS AND SUPPORTS PER STANDARD DETAIL FA-1(b) FIRE ASSEMBLIES OR AS REQUIRED BY LOCAL CODE.
- AT STAIRS:**
1/2" GYPSUM BOARD AT UNDERSIDE OF STAIRS AND WALLS IN CLOSET
- BASEMENT WITH I-JOIST FLOOR SYSTEM ABOVE:**
WITH OPTION "SGI" - DRYWALL UNFINISHED BASEMENT CEILING AREA
- NOTES:**
- 1/2" GYPSUM WALL BOARD REQUIRED ON CEILING IN UNFINISHED AREAS WHEN NO SPRINKLER SYSTEM IS INSTALLED
 - A MAXIMUM AREA OF 80 SQ FT MAY BE OMITTED AS NEEDED FOR INSTALLATION OF PLUMBING, ELECTRICAL, AND/OR HVAC (TYPICALLY AN 8'-0"x8'-0" CEILING SPACE ABOVE MECHANICAL AREA).
 - PROVIDE FIRE BLOCKING AS REQUIRED AT PERIMETER OF ANY AREAS WHERE DRYWALL HAS BEEN OMITTED.

BASEMENT FLOOR PLAN
SCALE: 1/4" = 1'-0"

SHEET NO. A-6	MODEL ANDOVER	SET NO. AND00	OPTION DESCRIPTION BASEMENT FLOOR PLAN
	DRAWING TITLE	VERSION 01	
23	DIV-COMM-LOT-UNIT DCY-YG-L557	COMM-LOT	CITY STATE OH ZIP CENTERVILLE OH 45459
		STREET ADDRESS VILLES OF WINDING CREEK WARR CO - L557	

© NVR, Inc. expressly reserves the right to modify these plans without notice. No part of these plans may be reproduced, changed or altered in any way without the prior written consent of NVR, Inc.

NVR
NVR, Inc. Suite 100
Fredericks, MD 21703
5285 Washington Blvd

C:\NVR\Solves\ANDOVER_AND00_01\DCY-YG-L557\1601355\SheetA Lot_Specific_V23_A-6_BSMT_LS.dwg 01/14/20 - 2:35 pm

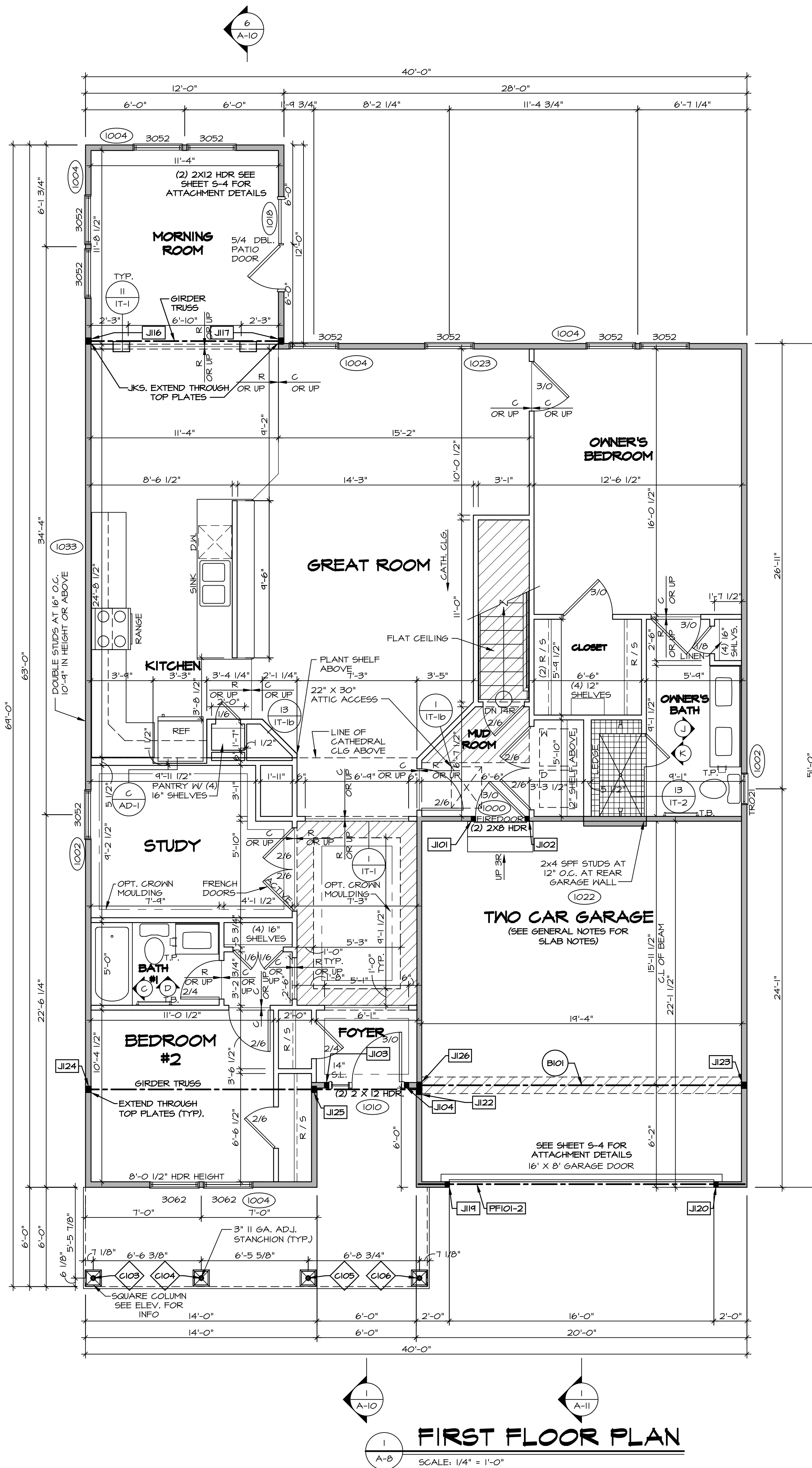

FIRST FLOOR PLAN
SCALE: 1/4" = 1'-0"

GYPSUM NOTES
 AT GARAGE:
 GYPSUM BOARD AT COMMON WALLS, CEILING, BEAM WRAPS AND SUPPORTS PER STANDARD DETAIL FA-16(B) FIRE ASSEMBLIES OR AS REQUIRED BY LOCAL CODE.
 AT STAIRS:
 1/2" GYPSUM BOARD AT UNDERSIDE OF STAIRS AND WALLS IN CLOSET

LEGEND

	BEARING WALL
	NON BEARING WALL
	INDICATES BEARING FROM POINT-LOAD ABOVE JACKS
	BEAM/HEADER
	PAD FOOTING
	STEEL COLUMN
	PORTAL FRAME
	JOIST/TRUSS
	LVL
	ENGINEERING PAGE NUMBER

SEE FG DETAILS FOR FRAMING CONNECTORS

FLOOR PLAN NOTES

- ALL HEADERS ARE (2) 2x6 w/ 2x4 WALLS OR (3) 2x6 w/ 2x6 WALLS, UNLESS OTHERWISE NOTED.
- ALL HEADERS TO HAVE (1) 2x4 OR 2x6 JACK EACH END, UNLESS OTHERWISE NOTED.
- ALL EXTERIOR WALLS TO BE 4" AND ALL INTERIOR WALLS TO BE 3 1/2", UNLESS OTHERWISE NOTED.
- HATCHED AREAS INDICATE DROPPED CEILING. ALL DROPPED CEILING ARE 12" UNLESS OTHERWISE NOTED.
- SEE "BRACED WALL PANEL DETAIL SHEET" FOR SPECIAL WALL FRAMING LOCATIONS AND HEADER SIZES, IF APPLICABLE.
- SEE STANDARD DETAIL CATEGORY "IT" SHEET(S) FOR INTERIOR TRIM DETAILS.
- SEE ARCHITECTURAL DETAIL SHEET "AD" FOR HOUSE SPECIFIC INTERIOR TRIM OPTION TABLE.
- ALL WINDOWS HAVE T=0 1/2" HEADER HEIGHT UNLESS OTHERWISE NOTED.

FIRST FLOOR JACK SCHEDULE

IDENTIFIER	DESCRIPTION	OPTIONS	ENG. NUM.	REMARKS
J101	JACK - (2) 2X4 SPF STUD GRADE	ZIA	1000	
J102	JACK - (2) 2X4 SPF STUD GRADE	ZIA	1000	
J103	JACK - (2) 2X4 SPF STUD GRADE	SXC	1010	
J104	JACK - (2) 2X4 SPF STUD GRADE	SXC	1010	
J116	JACK - (2) 2X4 SPH	MAA / SXC / ZIA	1020	
J117	JACK - (3) 2X4 SPH	MAA / SXC / ZIA	1020	
J119	JACK - (2) 2X4 SPF STUD GRADE	SXC	1012	
J120	JACK - (2) 2X4 SPF STUD GRADE	SXC	1012	
J122	JACK - (3) 2X4 SPF STUD GRADE	ZIA / ELC / ELL	1021	
J123	JACK - (3) 2X4 SPF STUD GRADE	ZIA / SXC	1025	
J124	JACK - (3) 2X4 SPH	ZIA / ELC / ELL	1021	
J125	JACK - (3) 2X4 SPH	ZIA / ELC / ELL	1021	
J126	JACK - (3) 2X4 SPF STUD GRADE	ZIA / SXC	1025	

LVL PLY TO PLY FASTENING SCHEDULE: (WHERE APPLICABLE BASED ON LVL USAGE)

1.A - (2) PLY UP TO AND INCLUDING 11 7/8" TALL; FASTEN FLIES W/ (2) ROWS 16D NAILS AT 12" O.C.
 2.A - (2) PLY 14" TO AND INCLUDING 18" TALL (INCLUSIVE); FASTEN FLIES W/ (3) ROWS 16D NAILS AT 12" O.C.
 3.A - (2) PLY 20" TALL AND OVER; FASTEN FLIES W/ (4) ROWS 16D NAILS AT 12" O.C.
 4.A - (2) PLY UP TO AND INCLUDING 11 7/8" TALL; FASTEN FLIES W/ (2) ROWS 16D NAILS AT 12" O.C. FROM EACH SIDE.
 5.A - (2) PLY UP TO AND INCLUDING 11 7/8" TALL; FASTEN FLIES W/ (3) ROWS 16D NAILS AT 12" O.C. FROM EACH SIDE.
 6.A - (3) PLY 20" TALL AND OVER; FASTEN FLIES W/ (4) ROWS 16D NAILS AT 12" O.C. FROM EACH SIDE.

MODEL: **ANDOVER**
 DRAWING TITLE: **FIRST FLOOR PLAN**
 SHEET NO.: **A-8**
 OPTION DESCRIPTION: **25**

SET NO. ANDOOD
 VERSION 01
 DRAWN BY: HD
 DATE:
 OPTION

NVR
 NVR, Inc. Suite 100
 5285 Washington Blvd
 Frederick, MD 21703

DCY-YG-L557
 COMM-Lot
 VLGES OF WINDING CREEK MARR CO - LBST
 STREET ADDRESS
 4514 WHISPERING STREAM CT
 CITY STATE OH
 ZIP 45459

© NVR, Inc. expressly reserves the right to modify these plans without notice. These plans are not to be reproduced, changed or altered in any way without the written consent of NVR, Inc.

C:\NVR\Solves\ANDOVER_ANDOOD_01\DCY-YG-L557\1601355\SheetA Lot Specific\25 A-8 PLN1_LS.dwg 01/14/20 - 2:35 am

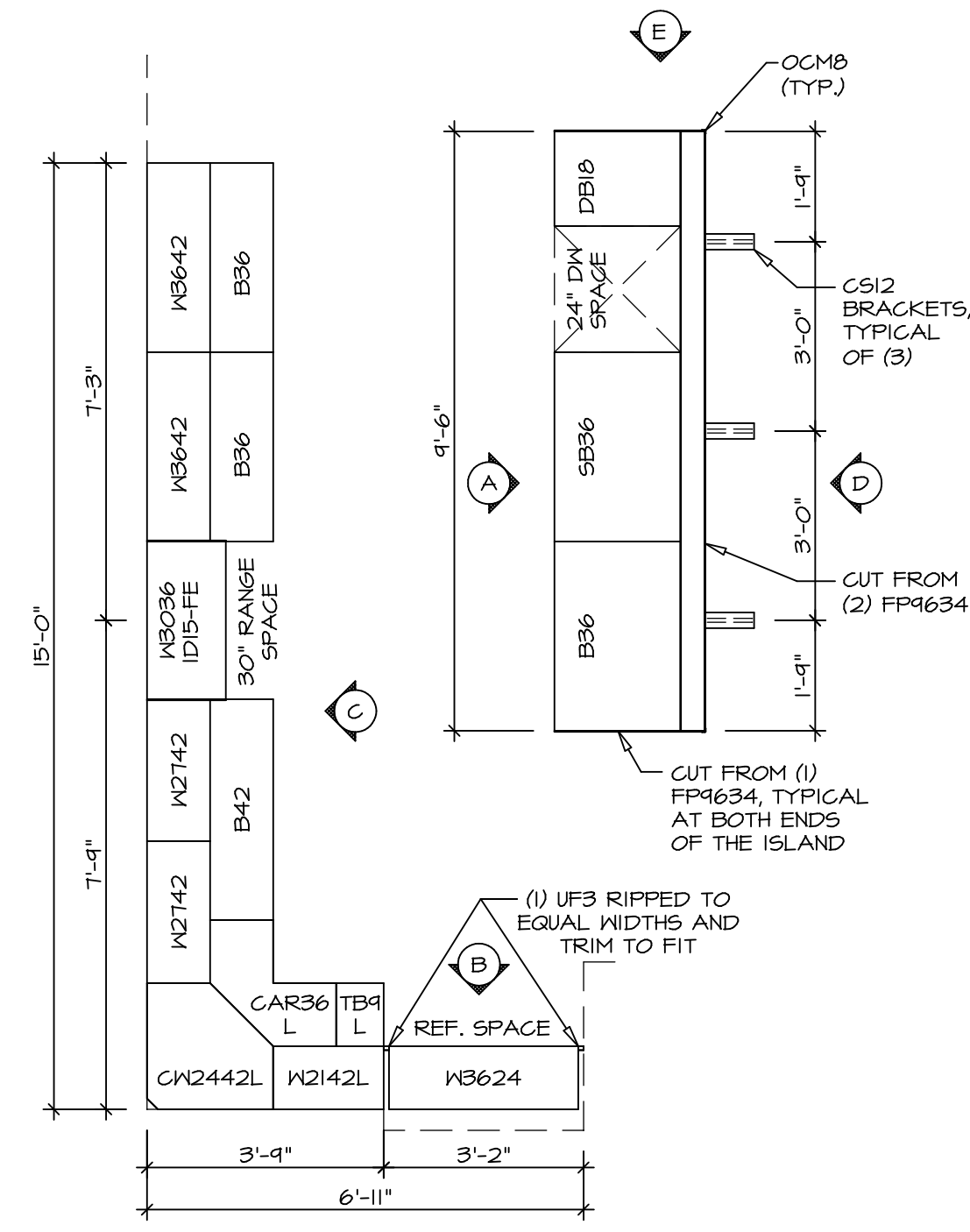

KITCHEN CABINET LAYOUT (KC-3357)

1
A-13 SCALE: 3/8" = 1'-0"

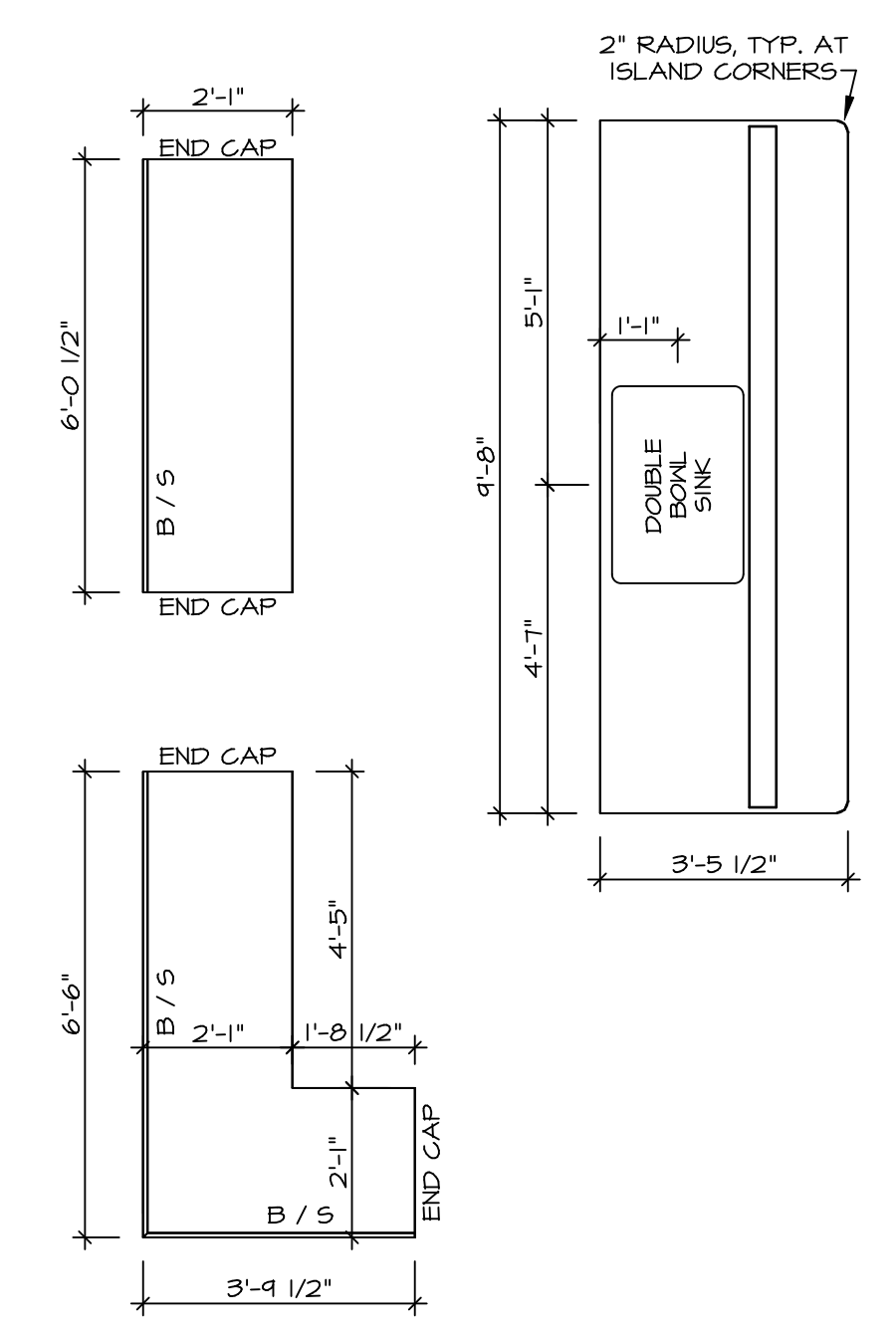

KITCHEN COUNTERTOP LAYOUT (KC-3357)

2
A-13 SCALE: 3/8" = 1'-0"

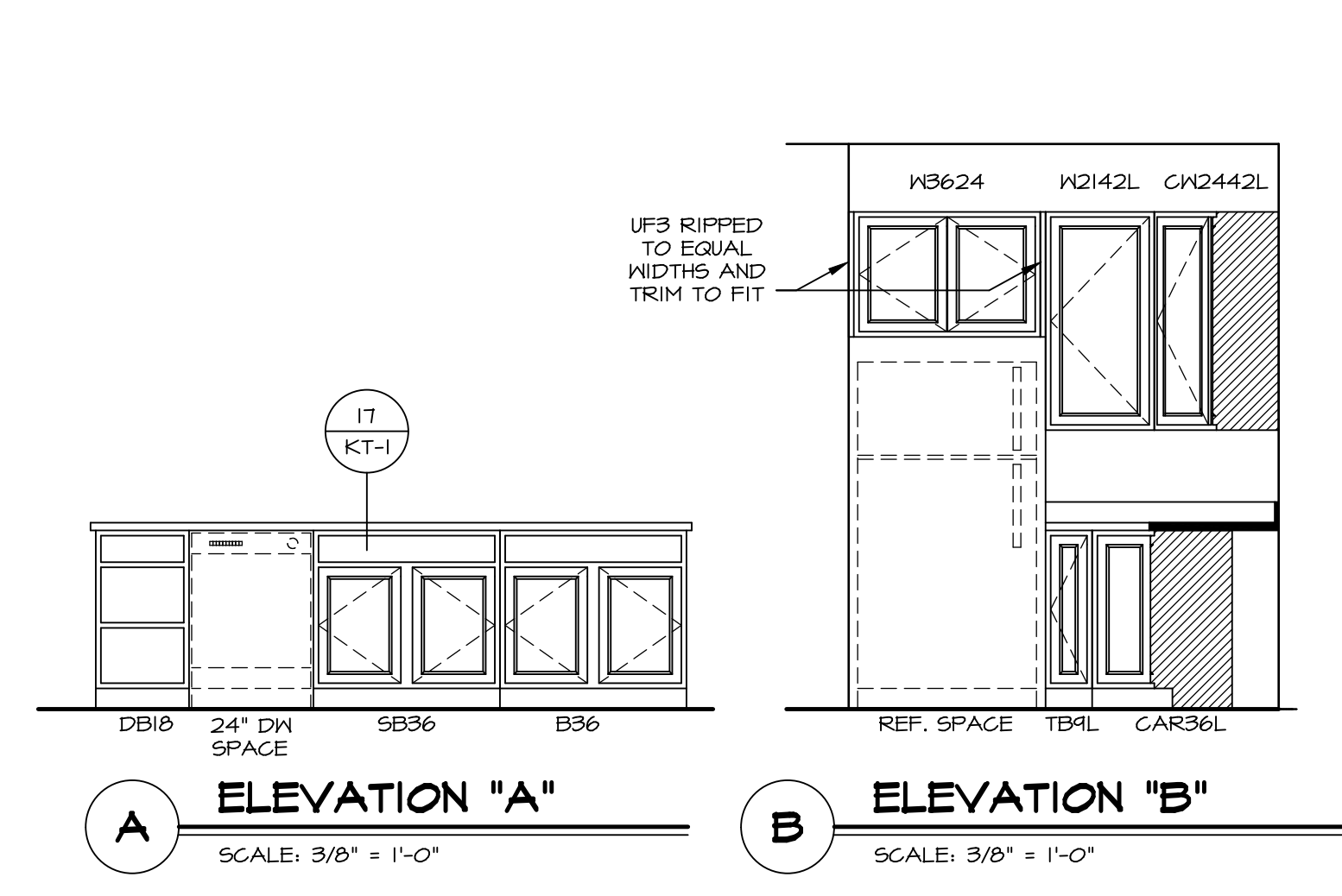

A ELEVATION "A"
SCALE: 3/8" = 1'-0"

B ELEVATION "B"
SCALE: 3/8" = 1'-0"

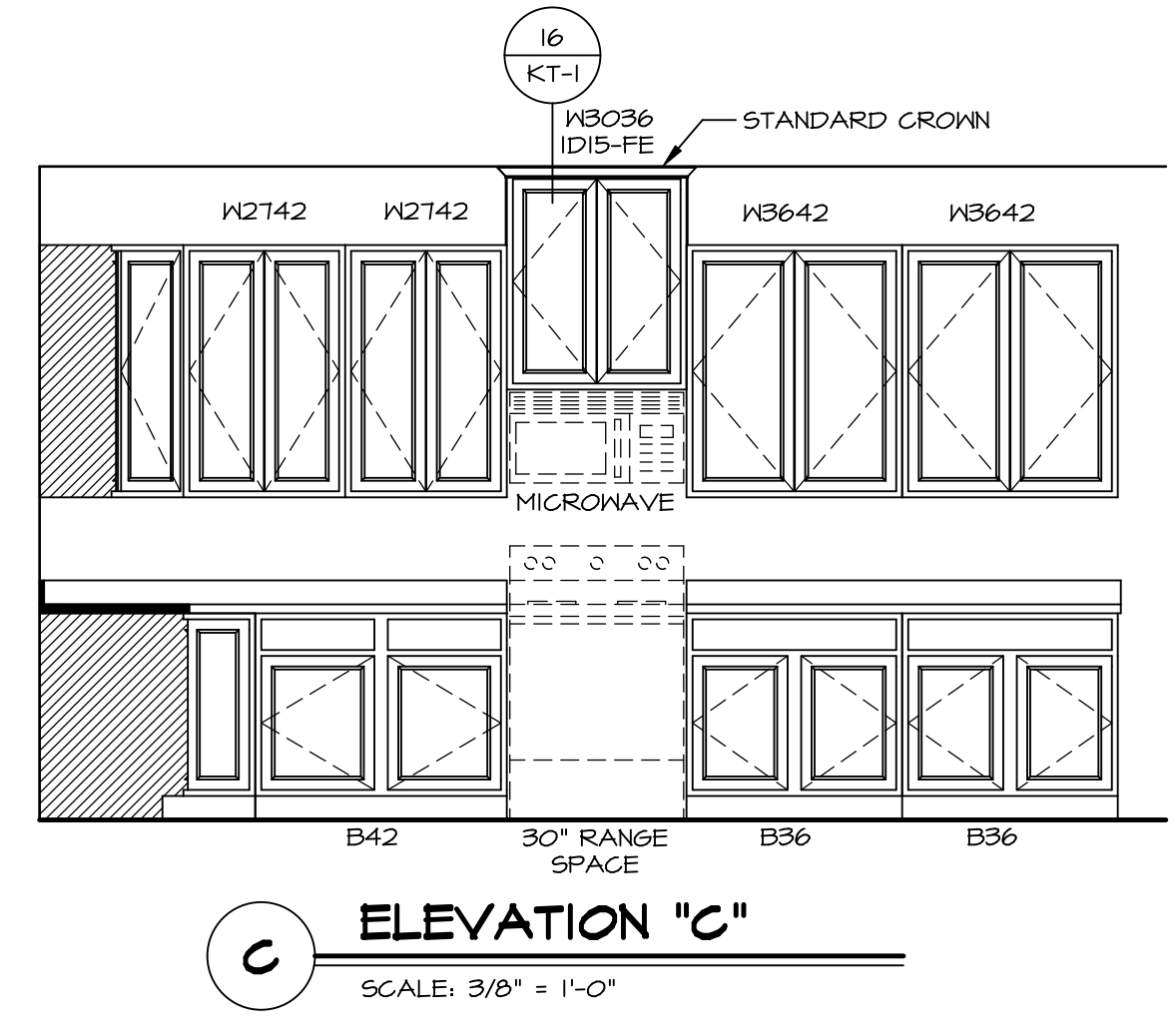

C ELEVATION "C"
SCALE: 3/8" = 1'-0"

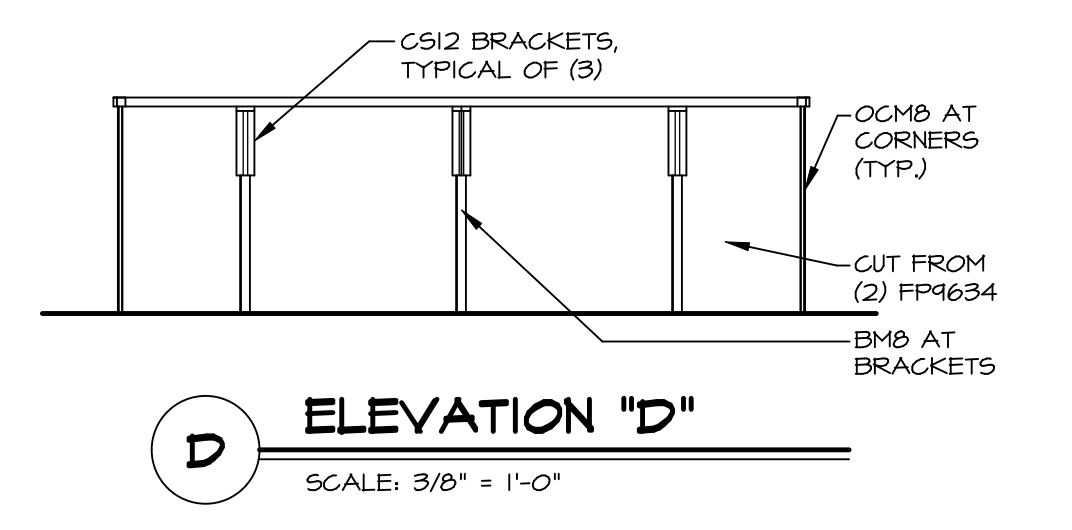

D ELEVATION "D"
SCALE: 3/8" = 1'-0"

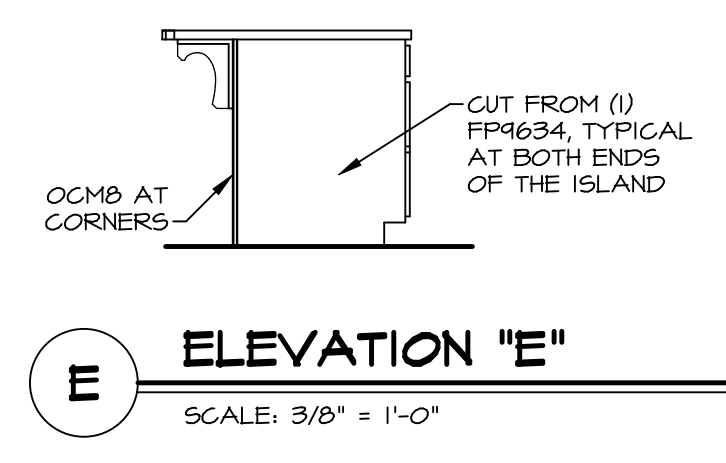

E ELEVATION "E"
SCALE: 3/8" = 1'-0"

SHEET NO. A-13	MODEL ANDOVER DRAWING TITLE KITCHENS	OPTION DESCRIPTION	SET NO. ANDOVER VERSION 01 DRAWN BY HD DATE: OPTION	 NVR, Inc. Suite 100 5285 Westfield Rd. Frederick, MD 21703	DIV-COMM-LOT-UNIT DCY-YG-L557 COMM-LOT VLGS OF WINDING CREEK WARR CO - L557 STREET ADDRESS 4514 WHISPERING STREAM CT CITY STATE ZIP CENTERVILLE OH 45459
38					C:\NVR\Solves\ANDOVER_AND00_01\DCY-YG-L557\1601356\SheetA Lot Specific\SB A-13 KT-LS.dwg 01/14/20 - 2:34 pm

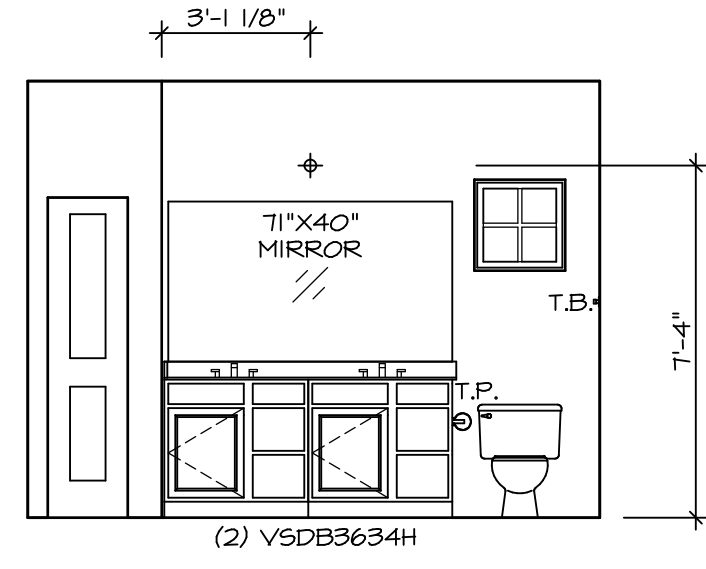

L OWNER'S BATH
SCALE: 1/4" = 1'-0"

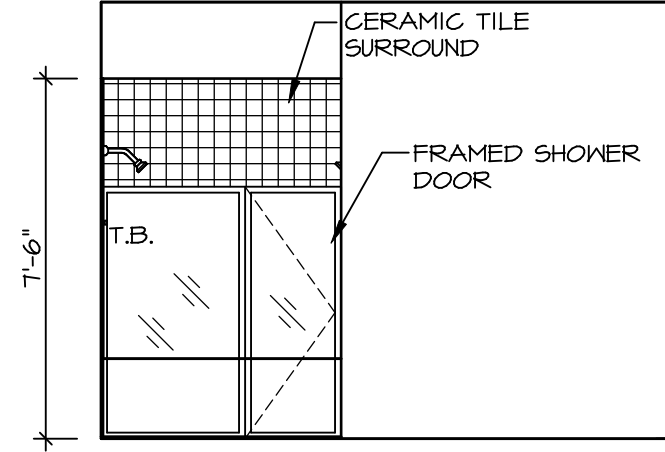

K OWNER'S BATH
SCALE: 1/4" = 1'-0"

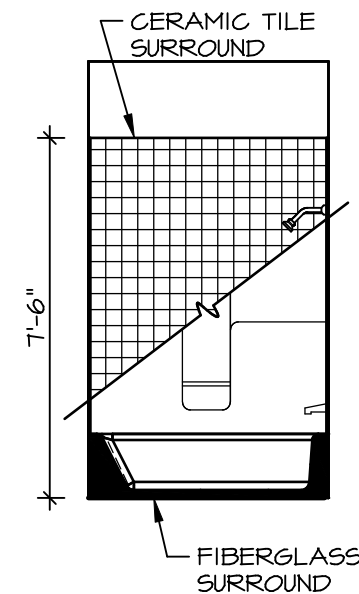

C BATH #1
SCALE: 1/4" = 1'-0"

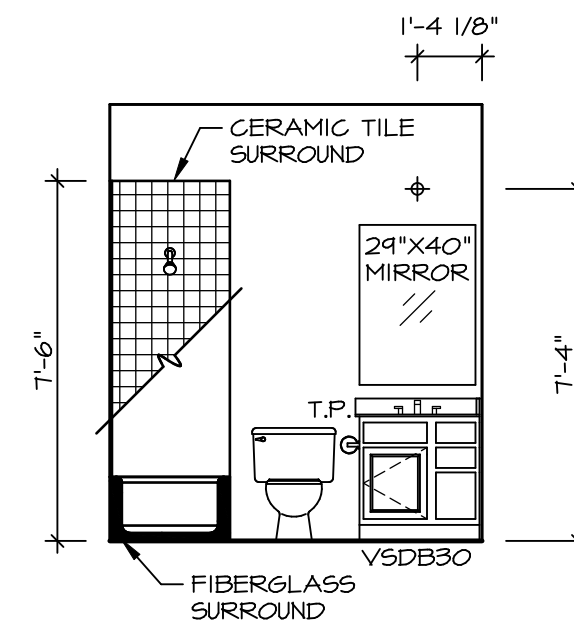

D BATH #1
SCALE: 1/4" = 1'-0"

NOTES:

1. TEMPERED GLASS SHOWER ENCLOSURE WITH SWING DOOR OR OPTIONAL SLIDING DOOR BY DIVISION
2. TUB ACCESS PANELS PROVIDED AS NEEDED, ALL MATERIALS BY DIVISION
3. REFER TO SHEET IT-2 FOR TUB AND SHOWER DETAILS.
4. ALL VSDB24-42 DRAWERS TO BE SET ON RIGHT HAND.
5. BATH ELEVATIONS ARE SHOWN PER PLAN.

SHEET NO.	A-14
MODEL	ANDOVER
DRAWING TITLE	BATH ELEVATIONS
OPTION DESCRIPTION	
40	

NVR
NVR, Inc., Suite 100
Frederick, MD 21703

© NVR, Inc. expressly reserves the right to modify or change these plans without notice. These plans are not to be reproduced, changed or copied in any way without the written consent of NVR, Inc.

DIV-COMM-LOT-UNIT	DCY-YG-L557
COMM-LOT	VLGS OF WINDING CREEK WARR CO - L557
STREET ADDRESS	4514 WHISPERING STREAM CT
CITY	CENTERVILLE
STATE	OH
ZIP	45459