

1 PLUMBING PLAN  
 A-5 SCALE: 1/4" = 1'-0"

SHEET NO. <b>A-5</b>	MODEL <b>ANDOVER</b>	SET NO. AND00
OPTION DESCRIPTION <b>20</b>	DRAWING TITLE PLUMBING PLAN	VERSION 01
	DRAWN BY HD	DATE
	OPTION	OPTION

**NVR**  
 NVR, Inc., Suite 100  
 5285 Washburne Rd.  
 Frederick, MD 21703

© NVR, Inc. expressly reserves the right to modify or amend these plans at any time without notice. These plans are not to be reproduced, changed or altered in any way without the written consent of NVR, Inc.

DIV-COMM-LOT-UNIT <b>DCY-Y6-L711</b>	
COMM-LOT VLGS OF WINDING CREEK WARR CO - L711	
STREET ADDRESS 4740 WINDING CREEK BLVD	APT. NO. C
CITY CENTERVILLE	STATE OH
	ZIP 45459

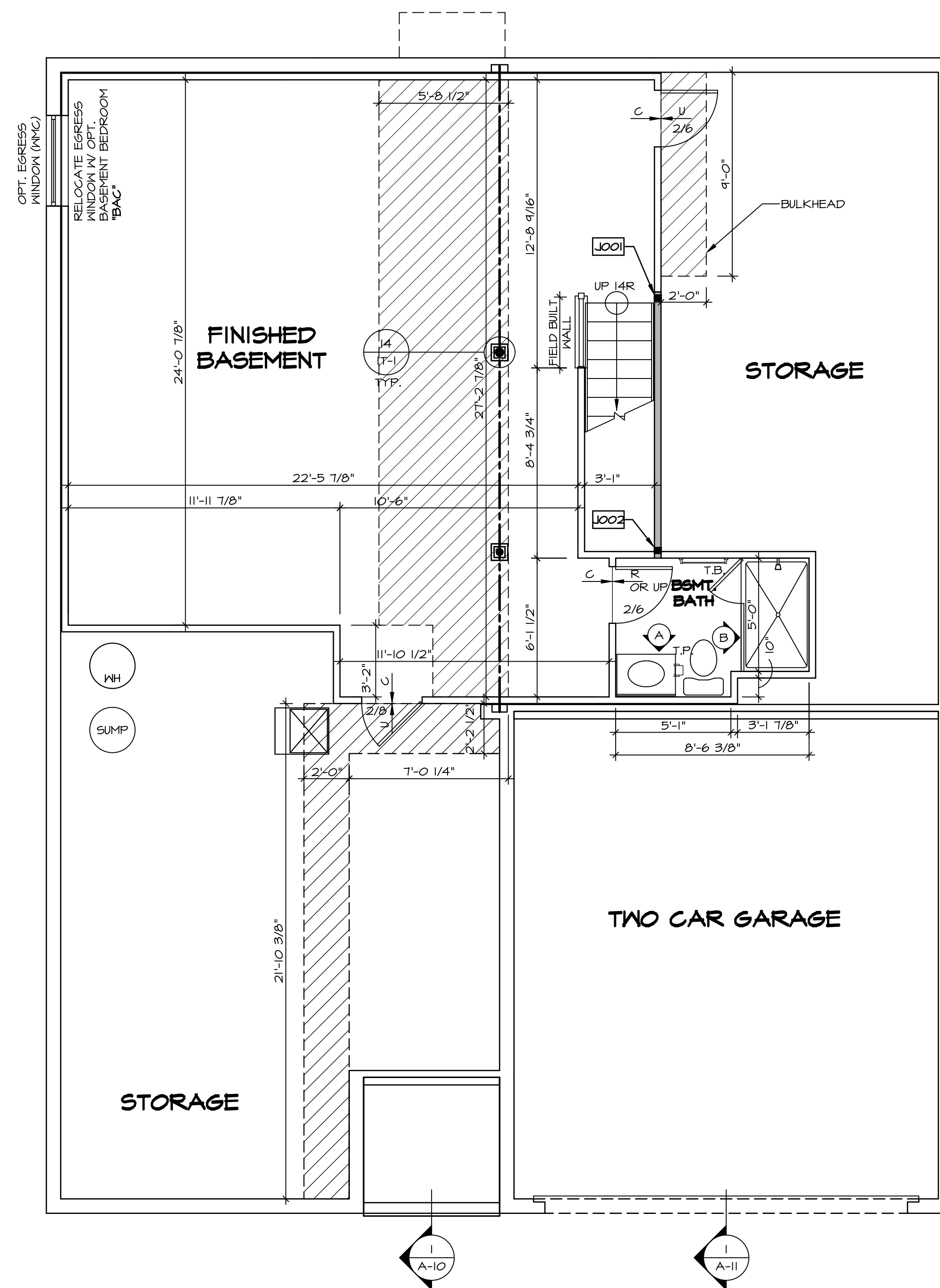

**BASEMENT FLOOR PLAN**  
SCALE: 1/4" = 1'-0"

LEGEND	
	BEARING WALL
	NON BEARING WALL
	INDICATES BEARING FROM POINT-LOAD ABOVE
	JACKS
	BEAM/HEADER
	PAD FOOTING
	STEEL COLUMN
	PORTAL FRAME
	JOIST/TRUSS
	LVL
	ENGINEERING PAGE NUMBER

SEE FC DETAILS FOR FRAMING CONNECTORS

- FLOOR PLAN NOTES**
- ALL HEADERS ARE (2) 2x6 w/ 2x4 WALLS OR (3) 2x6 w/ 2x6 WALLS, UNLESS OTHERWISE NOTED.
  - ALL HEADERS TO HAVE (1) 2x4 OR 2x6 JACK EACH END, UNLESS OTHERWISE NOTED.
  - ALL EXTERIOR WALLS TO BE 4" AND ALL INTERIOR WALLS TO BE 3 1/2" UNLESS OTHERWISE NOTED.
  - HATCHED AREAS INDICATE DROPPED CEILINGS. ALL DROPPED CEILINGS ARE 12" UNLESS OTHERWISE NOTED.
  - SEE "BRACED WALL PANEL DETAIL SHEET" FOR SPECIAL WALL FRAMING LOCATIONS AND HEADER SIZES, IF APPLICABLE.
  - SEE STANDARD DETAIL CATEGORY "IT" SHEET(S) FOR INTERIOR TRIM DETAILS.
  - SEE ARCHITECTURAL DETAIL SHEET "AD" FOR HOUSE SPECIFIC INTERIOR TRIM OPTION TABLE.
  - ALL WINDOWS HAVE 1'-0 1/2" HEADER HEIGHT UNLESS OTHERWISE NOTED.

- GYPSUM NOTES**
- AT GARAGE:  
GYPSUM BOARD AT COMMON WALLS, CEILING, BEAM WRAPS AND SUPPORTS PER STANDARD DETAIL FA-1(b) FIRE ASSEMBLIES OR AS REQUIRED BY LOCAL CODE.
- AT STAIRS:  
1/2" GYPSUM BOARD AT UNDERSIDE OF STAIRS AND WALLS IN CLOSET
- BASEMENT WITH I-JOIST FLOOR SYSTEM ABOVE:  
UNFINISHED BASEMENT CEILING AREA  
WITH OPTION "SGI" - DRYWALL UNFINISHED BASEMENT CEILING AREA
- NOTES:**
- 1/2" GYPSUM WALL BOARD REQUIRED ON CEILING IN UNFINISHED AREAS WHEN NO SPRINKLER SYSTEM IS INSTALLED.
  - A MAXIMUM AREA OF 80 SQ FT MAY BE OMITTED AS NEEDED FOR INSTALLATION OF PLUMBING, ELECTRICAL, AND/OR HVAC (TYPICALLY AN 8'-0"x8'-0" CEILING SPACE ABOVE MECHANICAL AREA).
  - PROVIDE FIRE BLOCKING AS REQUIRED AT PERIMETER OF ANY AREAS WHERE DRYWALL HAS BEEN OMITTED.

SHEET NO. <b>A-6</b>	MODEL <b>ANDOVER</b>	SET NO. AND00	VERSION 01
		DRAWN BY DT	DATE:
OPTION DESCRIPTION <b>A-6</b>	DRAWING TITLE <b>BASEMENT FLOOR PLAN</b>	OPTION	OPTION
DIV-COMM-LOT-UNIT <b>DCY-Y6-L711</b>		COMM-LOT VLGS OF WINDING CREEK WARR CO - L711	APT. NO. C
STREET ADDRESS 4740 WINDING CREEK BLVD		CITY CENTERVILLE	STATE OH
ZIP 45459			

© NVR, Inc. All rights reserved. The owner expressly reserves the right to modify, amend, change or terminate these plans at any time without notice. No part of these plans may be reproduced, stored in a retrieval system, or transmitted in any form or by any means, electronic, mechanical, photocopying, recording, or by any information storage and retrieval system, without the prior written permission of NVR, Inc.

**NVR**  
NVR, Inc. Suite 100  
Frederick, MD 21703  
5285 Washburn Ave

SET NO. AND00  
VERSION 01  
DRAWN BY DT  
DATE:  
OPTION

OPTION DESCRIPTION  
**A-6**

DRAWING TITLE  
**BASEMENT FLOOR PLAN**

DIV-COMM-LOT-UNIT  
**DCY-Y6-L711**

COMM-LOT  
VLGS OF WINDING CREEK WARR CO - L711

APT. NO.  
C

STREET ADDRESS  
4740 WINDING CREEK BLVD

CITY  
CENTERVILLE

STATE  
OH

ZIP  
45459

© NVR, Inc. All rights reserved. The owner expressly reserves the right to modify, amend, change or terminate these plans at any time without notice. No part of these plans may be reproduced, stored in a retrieval system, or transmitted in any form or by any means, electronic, mechanical, photocopying, recording, or by any information storage and retrieval system, without the prior written permission of NVR, Inc.

**NVR**  
NVR, Inc. Suite 100  
Frederick, MD 21703  
5285 Washburn Ave

C:\NVR\Solves\ANDOVER\_AND00\_01\DCY-Y6-L711\224087A Sheets\Lot\_Specific\A-6\_BSMT\_LS.dwg 03/09/21 - 10:19 am

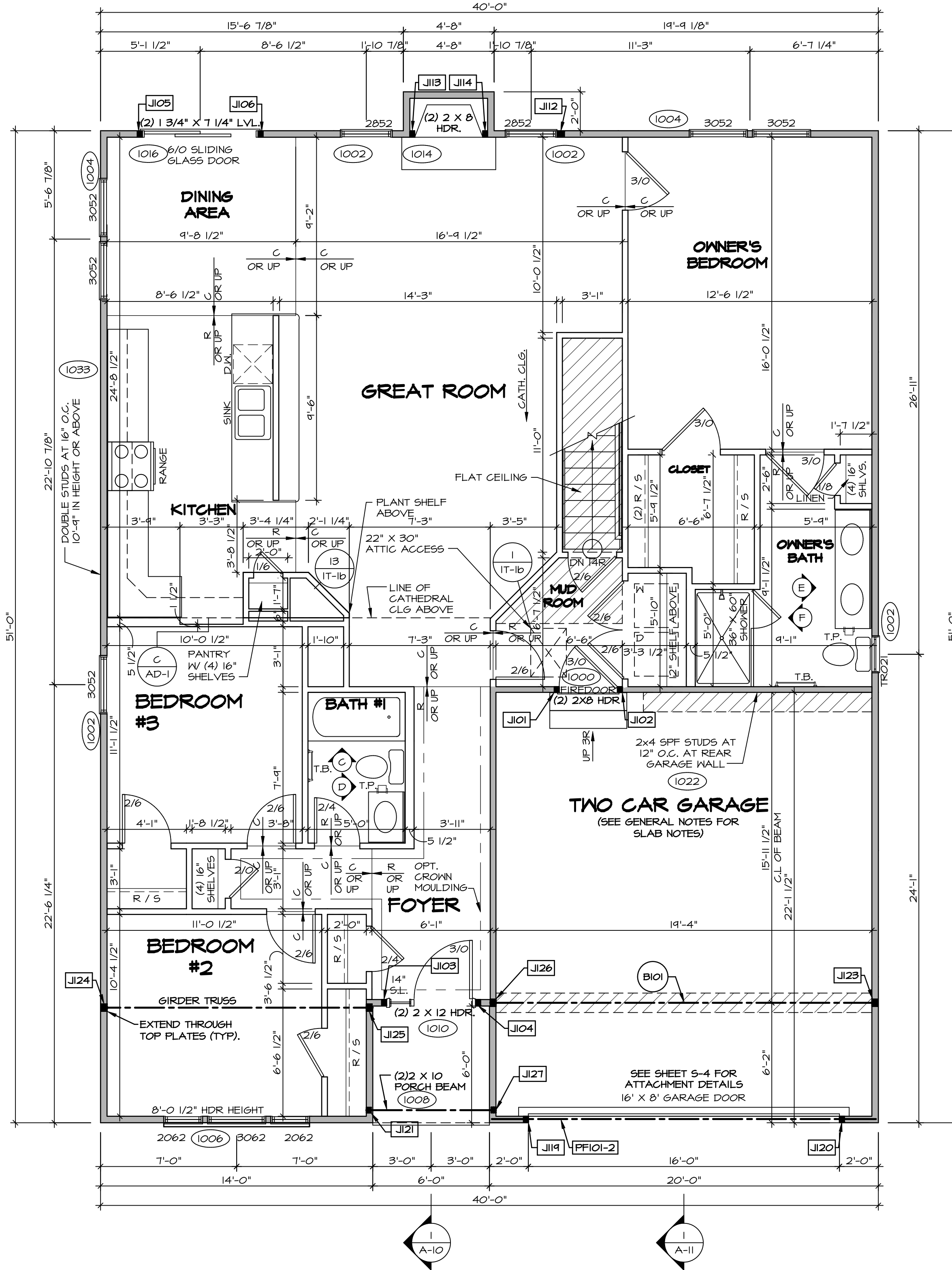

**FIRST FLOOR PLAN**  
SCALE: 1/4" = 1'-0"

**GYPSUM NOTES**

AT GARAGE:  
GYPSUM BOARD AT COMMON WALLS, CEILING, BEAM WRAPS AND SUPPORTS PER STANDARD DETAIL FA-16(B) FIRE ASSEMBLY OR AS REQUIRED BY LOCAL CODE.

AT STAIRS:  
1/2" GYPSUM BOARD AT UNDERSIDE OF STAIRS AND WALLS IN CLOSET

**FLOOR PLAN NOTES**

- ALL HEADERS ARE (2) 2x6 w/ 2x4 WALLS OR (3) 2x6 w/ 2x6 WALLS, UNLESS OTHERWISE NOTED.
- ALL HEADERS TO HAVE (1) 2x4 OR 2x6 JACK EACH END, UNLESS OTHERWISE NOTED.
- ALL EXTERIOR WALLS TO BE 4" AND ALL INTERIOR WALLS TO BE 3 1/2", UNLESS OTHERWISE NOTED.
- HATCHED AREAS INDICATE DROPPED CEILING. ALL DROPPED CEILING ARE 12" UNLESS OTHERWISE NOTED.
- SEE "BRACED WALL PANEL DETAIL SHEET" FOR SPECIAL WALL FRAMING LOCATIONS AND HEADER SIZES, IF APPLICABLE.
- SEE STANDARD DETAIL CATEGORY "11" SHEET(S) FOR INTERIOR TRIM DETAILS.
- SEE ARCHITECTURAL DETAIL SHEET "AD" FOR HOUSE SPECIFIC INTERIOR TRIM OPTION TABLE.
- ALL WINDOWS HAVE T=0 1/2" HEADER HEIGHT UNLESS OTHERWISE NOTED.

**LEGEND**

- BEARING WALL
  - NON BEARING WALL
  - INDICATES BEARING FROM POINT-LOAD ABOVE
  - JACKS
  - BEAM/HEADER
  - PAD FOOTING
  - STEEL COLUMN
  - PORTAL FRAME
  - JOIST/TRUSS
  - LVL
  - ENGINEERING PAGE NUMBER
- SEE FG DETAILS FOR FRAMING CONNECTORS

**FIRST FLOOR JACK SCHEDULE**

IDENTIFIER	DESCRIPTION	OPTIONS	ENG. NUM.	REMARKS
J101	JACK - (2) 2X4 SPF STUD GRADE	ZIA	1000	
J102	JACK - (2) 2X4 SPF STUD GRADE	ZIA	1000	
J103	JACK - (2) 2X4 SPF STUD GRADE	SXC	1010	
J104	JACK - (2) 2X4 SPF STUD GRADE	SXC	1010	
J105	JACK - (2) 2X4 SPF STUD GRADE	DGT	1016	
J106	JACK - (2) 2X4 SPF STUD GRADE	DGT	1016	
J112	JACK - (3) 2X4 SPF STUD GRADE	ZUD / EFC / SXC	1023	
J113	JACK - (2) 2X4 SPF STUD GRADE	L66	1014	
J114	JACK - (2) 2X4 SPF STUD GRADE	L66	1014	
J119	JACK - (2) 2X4 SPF STUD GRADE	SXC	1012	
J120	JACK - (2) 2X4 SPF STUD GRADE	SXC	1012	
J121	JACK - (2) 2X4 SPF STUD GRADE	ELA	1008	
J123	JACK - (3) 2X4 SPF STUD GRADE	ZIA / SXC	1025	
J124	JACK - (3) 2X4 SPH		1020	
J125	JACK - (3) 2X4 SPH		1020	
J126	JACK - (3) 2X4 SPF STUD GRADE	ZIA / SXC	1025	
J127	JACK - (2) 2X4 SPF STUD GRADE	ELA	1008	

**LVL PLY TO PLY FASTENING SCHEDULE: (WHERE APPLICABLE BASED ON LVL USAGE)**

- 1.A - (2) PLY UP TO AND INCLUDING 1 7/8" TALL; FASTEN FLIES W/ (2) ROWS 16D NAILS AT 12" O.C.
- 2.A - (2) PLY 1 7/8" TO AND INCLUDING 1 7/8" TALL (INCLUSIVE); FASTEN FLIES W/ (3) ROWS 16D NAILS AT 12" O.C.
- 3.A - (2) PLY 2 1/8" TALL AND OVER; FASTEN FLIES W/ (4) ROWS 16D NAILS AT 12" O.C.
- 4.A - (3) PLY UP TO AND INCLUDING 1 7/8" TALL; FASTEN FLIES W/ (2) ROWS 16D NAILS AT 12" O.C. FROM EACH SIDE
- 5.A - (3) PLY 1 7/8" TO AND INCLUDING 1 7/8" TALL (INCLUSIVE); FASTEN FLIES W/ (3) ROWS 16D NAILS AT 12" O.C. FROM EACH SIDE
- 6.A - (3) PLY 2 1/8" TALL AND OVER; FASTEN FLIES W/ (4) ROWS 16D NAILS AT 12" O.C. FROM EACH SIDE

**FIELD INSTALLED FIRST FLOOR BEAM/HEADER SCHEDULE**

IDENTIFIER	DESCRIPTION	LENGTH	OPTIONS	ENG. NUM.	REMARKS
B101	BEAM STEEL - W12X14	19'-10 1/2"	ZIA / SXC	1025	
PFI01-2	LVL - 11-04	14'-4"	SXC	1012	1.A

**STEEL COLUMN SCHEDULE**

IDENTIFIER	STYLE	HEIGHT	OPTIONS	ENG. NUM.	REMARKS
------------	-------	--------	---------	-----------	---------

DCY-YG-LT11  
 COMM-L0T  
 VLGES OF WINDING CREEK WARR CO - LT11  
 STREET ADDRESS  
 4740 WINDING CREEK BLVD  
 CITY STATE OH ZIP  
 CENTERVILLE OH 45459

© NVR, Inc. expressly reserves the right to modify these plans without notice. These plans are not to be reproduced, changed or altered in any way without the written consent of NVR, Inc.

**NVR**  
 NVR, Inc. Suite 100  
 5285 Washington Blvd.  
 Frederick, MD 21703

SET NO. ANDOVER  
 VERSION 01  
 DRAWN BY HD  
 DATE:  
 OPTION

SHEET NO. **A-8**  
 MODEL ANDOVER  
 DRAWING TITLE **FIRST FLOOR PLAN**  
 OPTION DESCRIPTION  
 25

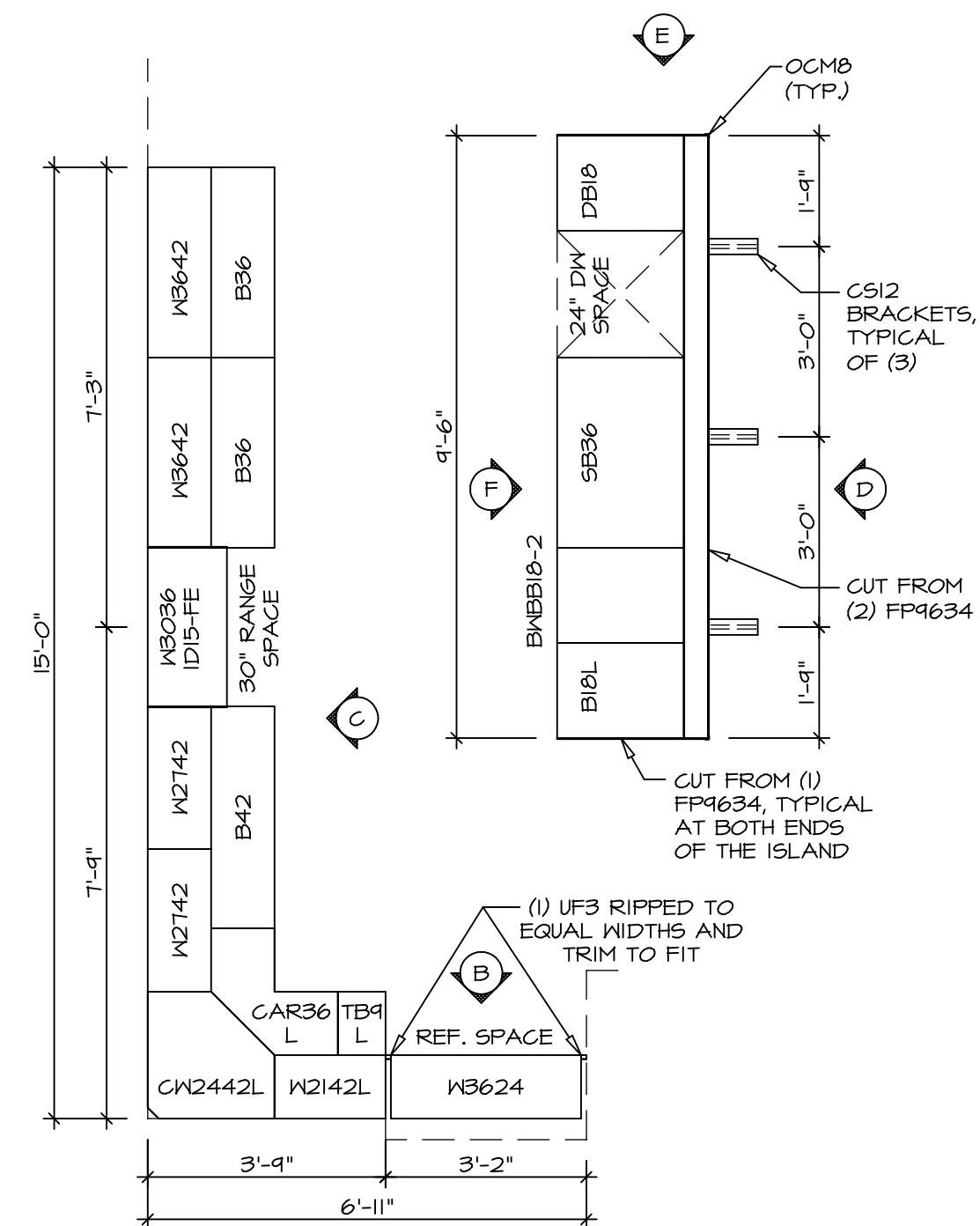

**KITCHEN CABINET LAYOUT (KC-3357TC)**

1 A-13 SCALE: 3/8" = 1'-0" KITCHEN APPLIANCE LAYOUT W/ RANGE (TC) \*KAI\*

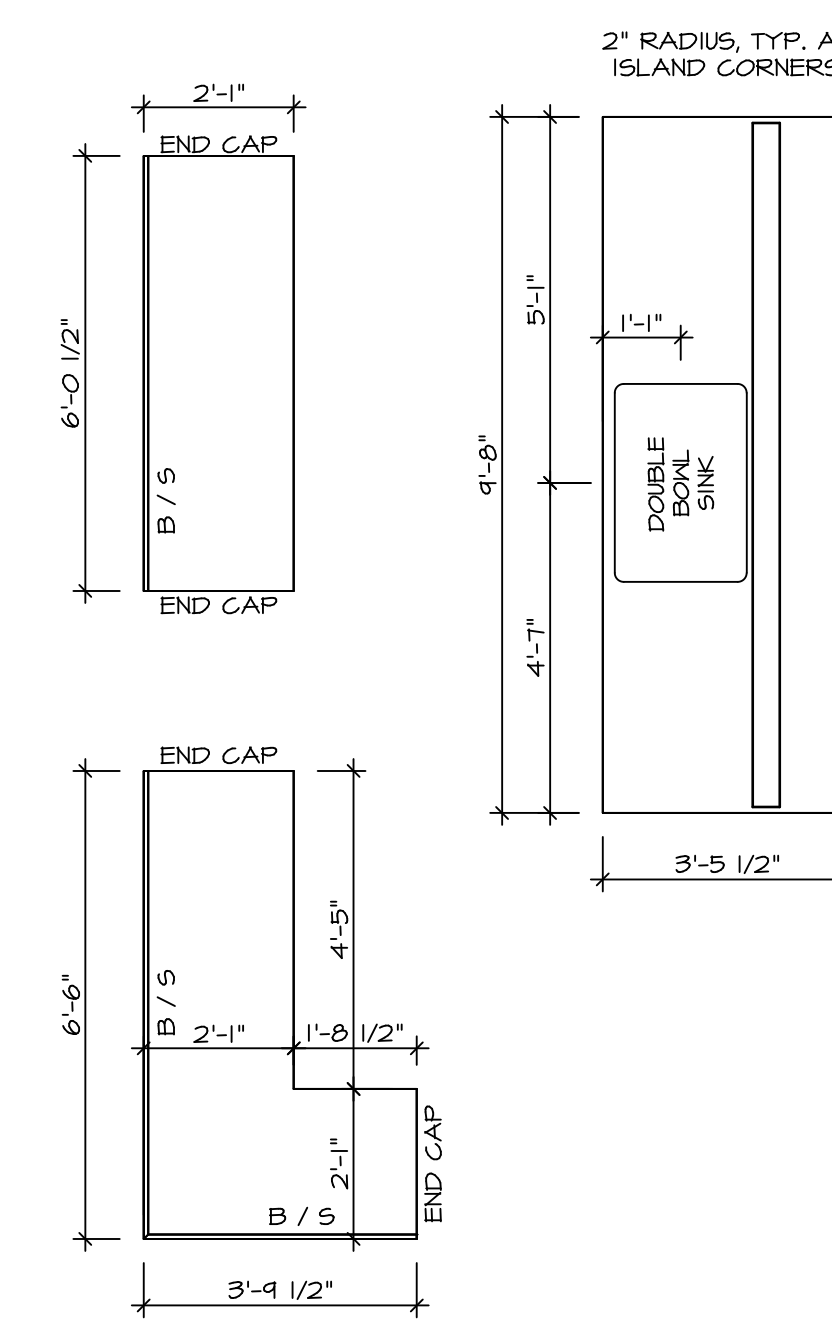

**KITCHEN COUNTERTOP LAYOUT (KC-3357TC)**

2 A-13 SCALE: 3/8" = 1'-0" KITCHEN APPLIANCE LAYOUT W/ RANGE (TC) \*KAI\*

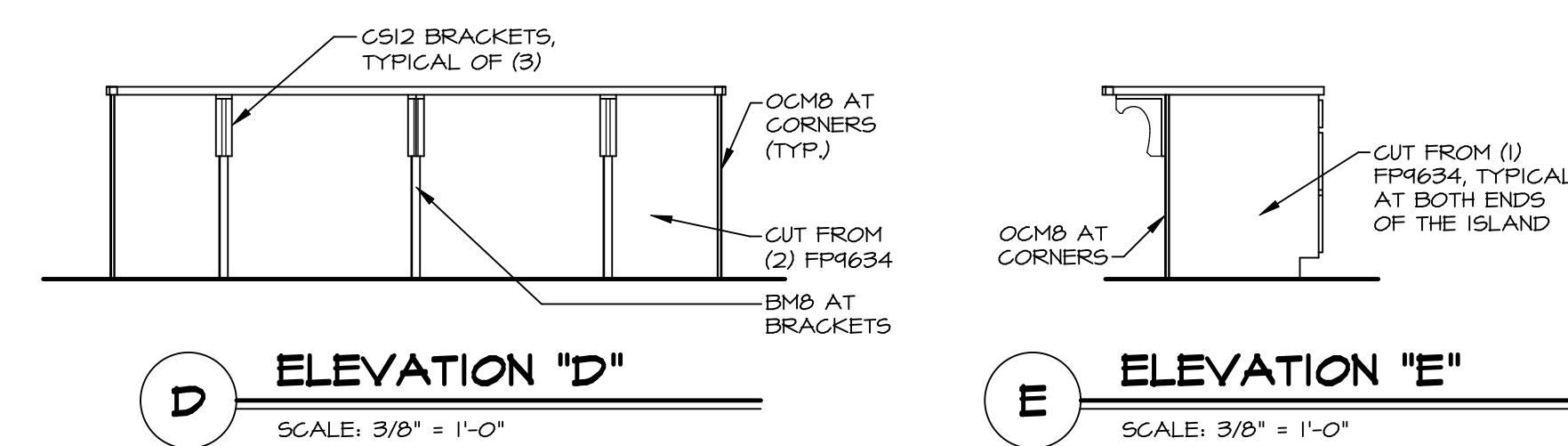
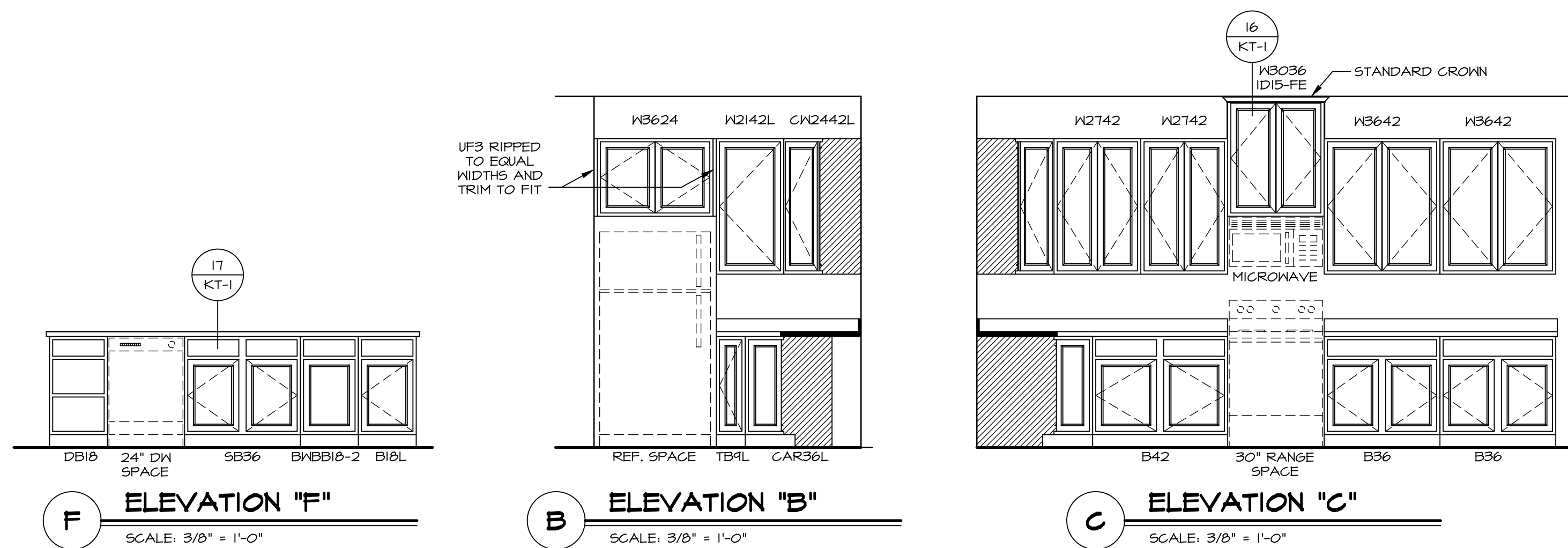

- NOTES:**
- CABINET LAYOUT (S) ARE BASED ON FINISHED DIMENSIONS TO DRYWALL.
  - IF KITCHEN PLANS/ELEVATIONS CALL-OUT STANDARD MOLDING, REFER TO STANDARD DETAIL (11KT-1) FOR REPLACEMENT BASED ON CABINET STYLE.
  - ALL (UF#) FILLERS ARE TO BE "TRIM TO FIT" UNLESS OTHERWISE NOTED.
  - CABINET MUST BE SET, SHIMMED, LEVELED AND FLUMB W/ ADJOINING BASE CABINETS.
  - SET PRE-FINISHED SCRIBE MOLDING AT CABINET BULKHEADS AND AT ENDS (WHERE CABINETS MEET DRYWALL.) PRE-FINISHED SCRIBE MOLDING SHALL BE USED TO PAD CUT CABINET SIDES AT STILE FOR RETURN PIECES OF THE FACE-MOUNTED CABINET CROWN MOLDING.
  - HARDWARE INSTALL NOTE: KNOBS GO ON OPERABLE DOORS AND DRAWERS FOR ALL KITCHEN AND BATH AREAS. DRAWER FRONTS AND DOORS GET (1) KNOB/PULL. NO HARDWARE ON FALSE DRAWER FRONTS.

**DIV-COMM-LOT-UNIT**  
**DCY-V6-L711**

COMM-LOT  
 VLG6 OF WINDING CREEK WARR CO - L711

STREET ADDRESS  
 4740 WINDING CREEK BLVD

CITY  
 CENTERVILLE

STATE  
 OH

ZIP  
 45458

APT. NO.  
 C

© NVR, Inc. expressly reserves the right to modify these plans without notice. These plans are not to be reproduced, changed or altered in any way without the prior written consent of NVR, Inc.

**NVR**  
 NVR, Inc. Suite 100  
 Frederick, MD 21703

5285 Washington Blvd  
 Frederick, MD 21703

03/09/21 - 10:19 am

SET NO. AND DOOR VERSION 01  
 DRAWN BY HD  
 DATE:  
 OPTION

MODEL  
**ANDOVER**  
 DRAWING TITLE  
 KITCHENS

SHEET NO.  
**A-13**

OPTION DESCRIPTION  
**38**

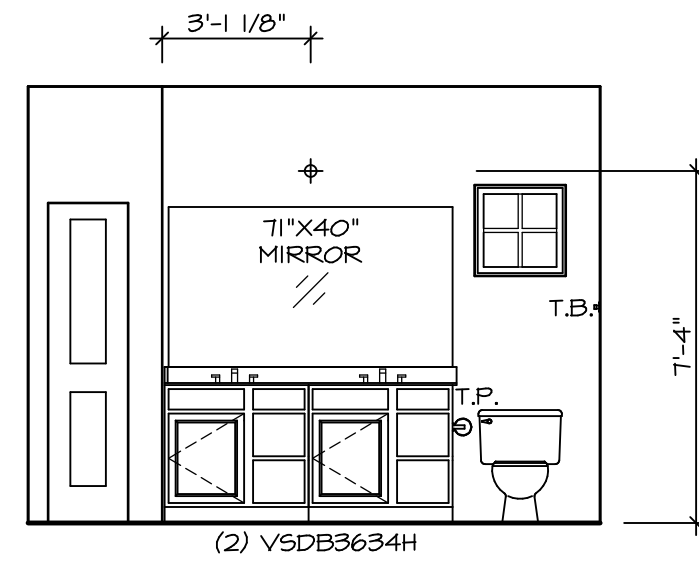

**E OWNER'S BATH**  
SCALE: 1/4" = 1'-0"

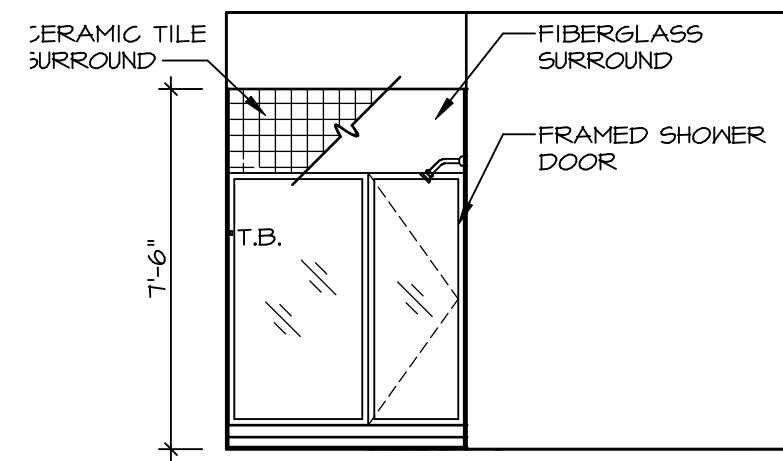

**F OWNER'S BATH**  
SCALE: 1/4" = 1'-0"

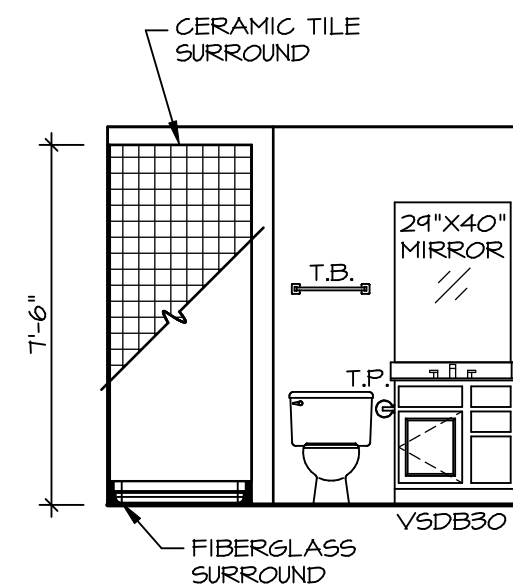

**A BASEMENT BATH**  
SCALE: 1/4" = 1'-0"

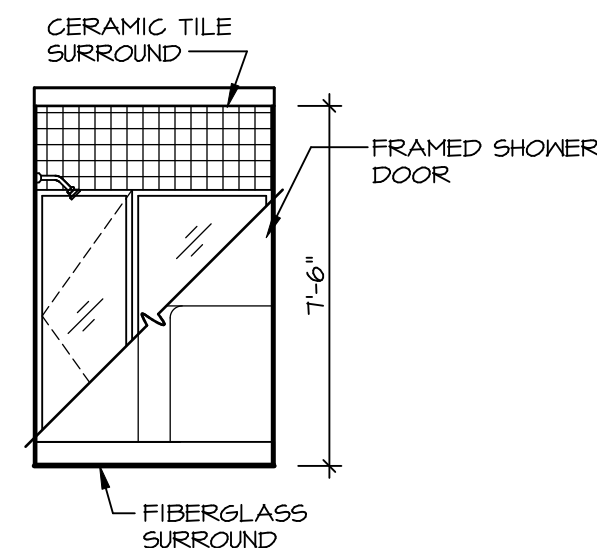

**B BASEMENT BATH**  
SCALE: 1/4" = 1'-0"

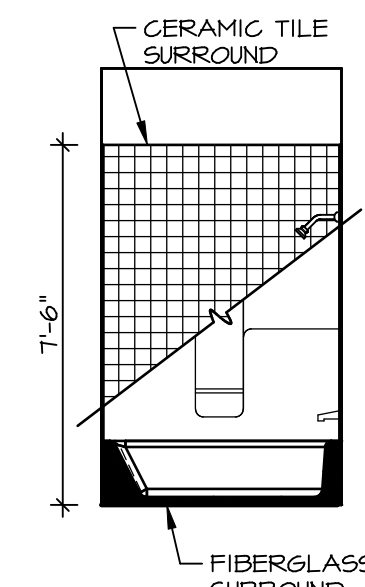

**C BATH #1**  
SCALE: 1/4" = 1'-0"

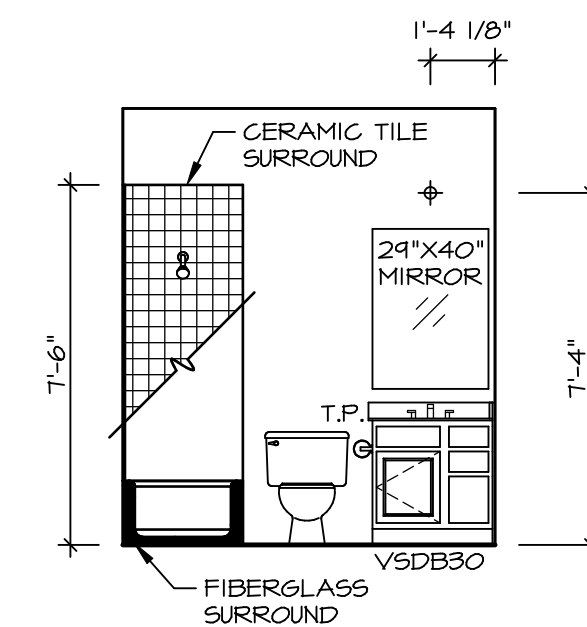

**D BATH #1**  
SCALE: 1/4" = 1'-0"

**NOTES:**

1. TEMPERED GLASS SHOWER ENCLOSURE WITH SWING DOOR OR OPTIONAL SLIDING DOOR BY DIVISION
2. TUB ACCESS PANELS PROVIDED AS NEEDED, ALL MATERIALS BY DIVISION
3. REFER TO SHEET IT-2 FOR TUB AND SHOWER DETAILS.
4. ALL VSDB24-42 DRAWERS TO BE SET ON RIGHT HAND.
5. BATH ELEVATIONS ARE SHOWN PER PLAN.

SHEET NO.	<b>A-14</b>
MODEL	<b>ANDOVER</b>
DRAWING TITLE	<b>BATH ELEVATIONS</b>
OPTION DESCRIPTION	
SET NO.	AND00
VERSION	01
DRAWN BY	HD
DATE:	
OPTION	

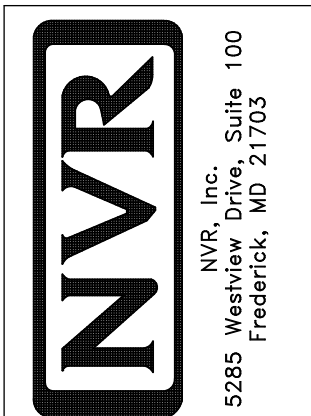

© NVR, Inc. All rights reserved. The owner expressly reserves the right to modify or change these plans at any time without notice. These plans are not to be reproduced, changed or copied in any way without the written consent of NVR, Inc.

DIV-COMM-LOT-UNIT	<b>DCY-Y6-L711</b>
COMM-LOT	<b>VLGS OF WINDING CREEK WARR CO - L711</b>
STREET ADDRESS	<b>4740 WINDING CREEK BLVD</b>
CITY	<b>CENTERVILLE</b>
STATE	<b>OH</b>
ZIP	<b>45456</b>
APT. NO.	<b>C</b>