

**NOTE:**  
 RADON REMEDIATION  
 RADON LOOP:

- MUST BE PLACED IN STONE BED SLIGHTLY HIGHER THAN ANY INTERIOR DRAINTILE
- (4") PERFORATED HDPE "LOOP"
- LOOP TO BE SEPARATE FROM ANY DRAINTILE ELEMENTS
- TO BE CORRUGATED HDPE PIPE
- SCREWS TO BE INSTALLED THROUGH LOOP AT TEE UP INTO STACK STACK REQUIREMENTS:
- 3" PVC STACK (4" IF BASEMENT IS GREATER THAN 2200 SQFT.)
- NO PART OF STACK IS TO BE HORIZONTAL
- PIPE TO BE PHYSICALLY LABELED IN THE FIELD AS "RADON VENT" OR OTHER JURISDICTIONALLY REQUIRED LANGUAGE (ON EVERY LEVEL OF HOUSE)
- ROOF TERMINATION TO BE IN TOP 1/3 OF ROOF
- SCREEN INSTALLED TO KEEP PESTS OUT OF RADON VENT AT ROOF TERMINATION

**PLUMBING PLAN**  
 SCALE: 1/4" = 1'-0"

SHEET NO. <b>A-5</b>	MODEL <b>PALLADIO RANCH</b>	SET NO. PLDCA	VERSION 01
		DRAWN BY SPW	DATE: 2/13/17
OPTION DESCRIPTION <b>20</b>	DRAWING TITLE <b>PLUMBING PLAN</b>	OPTION	
		OPTION	
DIV-COMM-LOT-UNIT <b>DCY-VG-L712</b>		COMM-LOT VLGS OF WINDING CREEK WARR CO - L712	
STREET ADDRESS 4126 WINDING CREEK BLVD		APT. NO. ----	ZIP 45459
CITY CENTERVILLE		STATE OH	ZIP 45459
© NVR, Inc. expressly reserves the right to modify or amend these plans at any time without notice. These plans are not to be reproduced, changed or altered in any way without the written consent of NVR, Inc.		<b>NVR</b> NVR, Inc. Suite 100 Frederick, MD 21703	
C:\NVR\Solves\PALLADIO_RANCH_PLDCA_01\DCY-VG-L712\2277059\Sheet\Lot_Specific\20_A-5_PLMG_IS.dwg 04/23/21 - 11:29 am			

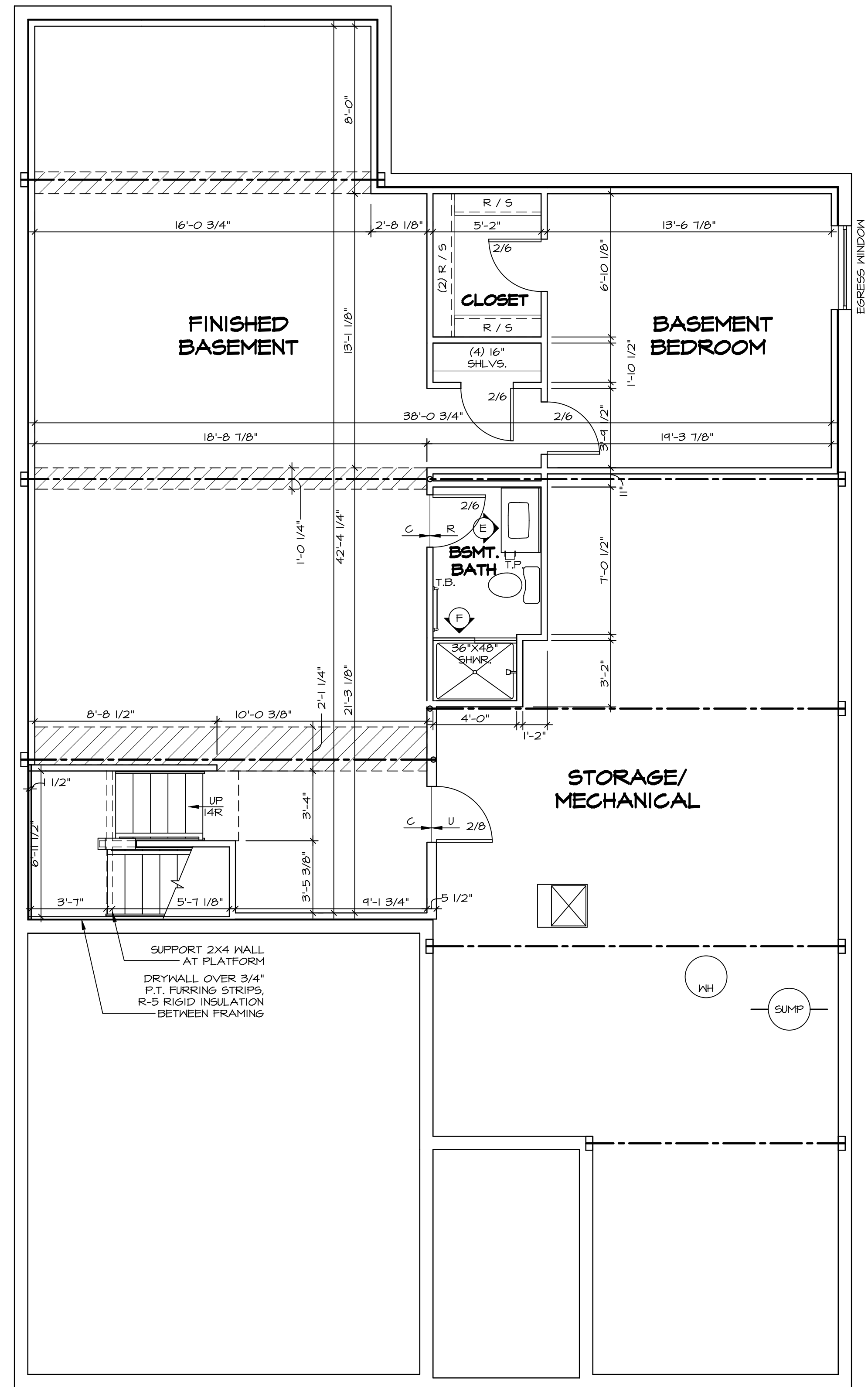

LEGEND	
[Solid Line]	BEARING WALL
[Dashed Line]	NON BEARING WALL
[Circle with X]	INDICATES BEARING FROM POINT-LOAD ABOVE JACKS
[Square with L]	JACKS
[Circle with B]	BEAM/HEADER
[Square with F]	PAD FOOTING
[Circle with C]	STEEL COLUMN
[Square with X]	PORTAL FRAME
[Square with X]	JOIST/TRUSS
[Line with L]	LVL
[Circle with X]	ENGINEERING PAGE NUMBER

SEE FC DETAILS FOR FRAMING CONNECTORS

- FLOOR PLAN NOTES**
- ALL HEADERS ARE (2) 2x6 w/ 2x4 WALLS OR (3) 2x6 w/ 2x6 WALLS, UNLESS OTHERWISE NOTED.
  - ALL HEADERS TO HAVE (1) 2x4 OR 2x6 JACK EACH END, UNLESS OTHERWISE NOTED.
  - ALL EXTERIOR WALLS TO BE 4" AND ALL INTERIOR WALLS TO BE 3 1/2", UNLESS OTHERWISE NOTED.
  - HATCHED AREAS INDICATE DROPPED CEILINGS. ALL DROPPED CEILINGS ARE 12" UNLESS OTHERWISE NOTED.
  - SEE "BRACED WALL PANEL DETAIL SHEET" FOR SPECIAL WALL FRAMING LOCATIONS AND HEADER SIZES, IF APPLICABLE.
  - SEE STANDARD DETAIL CATEGORY "IT" SHEET(S) FOR INTERIOR TRIM DETAILS.
  - SEE ARCHITECTURAL DETAIL SHEET "AD" FOR HOUSE SPECIFIC INTERIOR TRIM OPTION TABLE.
  - ALL WINDOWS HAVE 7'-0 1/2" HEADER HEIGHT UNLESS OTHERWISE NOTED.

- GYPSUM NOTES**
- AT GARAGE:**  
GYPSUM BOARD AT COMMON WALLS, CEILINGS, BEAM WRAPS AND SUPPORTS PER STANDARD DETAIL FA-1(b) FIRE ASSEMBLIES OR AS REQUIRED BY LOCAL CODE.
- AT STAIRS:**  
1/2" GYPSUM BOARD AT UNDERSIDE OF STAIRS AND WALLS IN CLOSET



**BASEMENT FLOOR PLAN**  
SCALE: 1/4" = 1'-0"

DIV-COMM-LOT-UNIT  
**DCY-YG-L712**  
COMM-LOT  
VILGS OF WINDING CREEK WARR CO - L712  
STREET ADDRESS  
4756 WINDING CREEK BLVD  
CITY STATE OH ZIP  
CENTERVILLE OH 45456

© NVR, Inc. expressly reserves the right to modify or amend these plans at any time without notice. These plans are not to be reproduced, changed or altered in any way without the written consent of NVR, Inc.

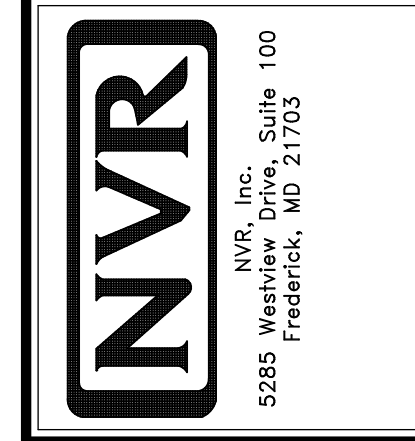

SHEET NO. <b>A-6</b>	MODEL <b>PALLADIO RANCH</b>	SET NO. PLDOA VERSION 01
	DRAWING TITLE <b>BASEMENT FLOOR PLAN</b>	DRAWN BY DRH DATE: 2/22/17 OPTION
OPTION DESCRIPTION		22

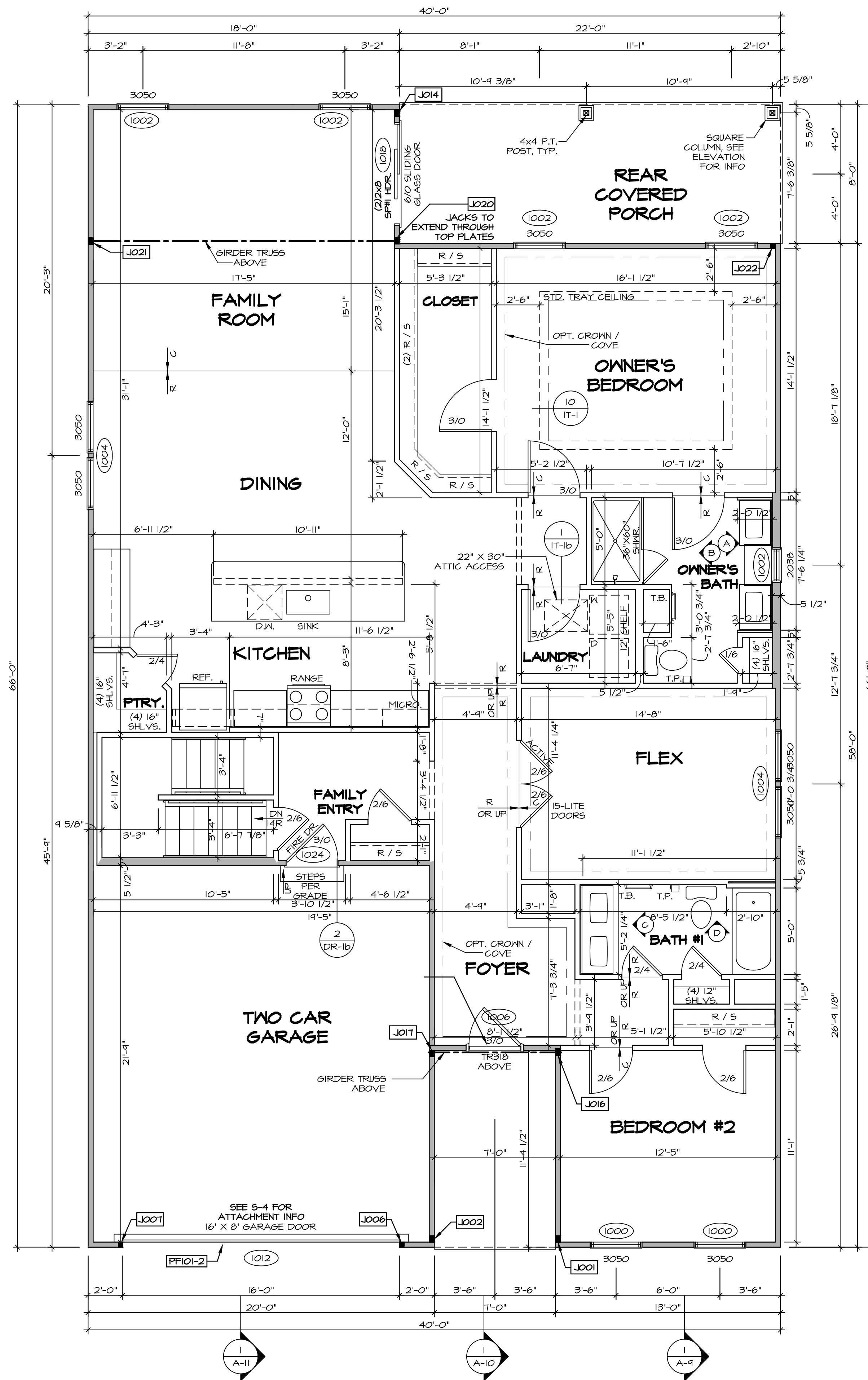

**LEGEND**

- BEARING WALL
- NON BEARING WALL
- INDICATES BEARING FROM POINT-LOAD ABOVE
- JACKS
- BEAM/HEADER
- PAD FOOTING
- STEEL COLUMN
- PORTAL FRAME
- JOIST/TRUSS
- LVL
- ENGINEERING PAGE NUMBER

SEE FC DETAILS FOR FRAMING CONNECTORS

- FLOOR PLAN NOTES**
- ALL HEADERS ARE (2) 2x6 w/ 2x4 WALLS OR (3) 2x6 w/ 2x6 WALLS, UNLESS OTHERWISE NOTED.
  - ALL HEADERS TO HAVE (1) 2x4 OR 2x6 JACK EACH END, UNLESS OTHERWISE NOTED.
  - ALL EXTERIOR WALLS TO BE 4" AND ALL INTERIOR WALLS TO BE 3 1/2", UNLESS OTHERWISE NOTED.
  - HATCHED AREAS INDICATE DROPPED CEILINGS. ALL DROPPED CEILINGS ARE 12" UNLESS OTHERWISE NOTED.
  - SEE "BRACED WALL PANEL DETAIL SHEET" FOR SPECIAL WALL FRAMING LOCATIONS AND HEADER SIZES, IF APPLICABLE.
  - SEE STANDARD DETAIL CATEGORY "IT" SHEET(S) FOR INTERIOR TRIM DETAILS.
  - SEE ARCHITECTURAL DETAIL SHEET "AD" FOR HOUSE SPECIFIC INTERIOR TRIM OPTION TABLE.
  - ALL WINDOWS HAVE 7'-0 1/2" HEADER HEIGHT UNLESS OTHERWISE NOTED.

- GYPSUM NOTES**
- AT GARAGE:  
GYPSUM BOARD AT COMMON WALLS, CEILING, BEAM WRAPS AND SUPPORTS PER STANDARD DETAIL FA-1(b) FIRE ASSEMBLIES OR AS REQUIRED BY LOCAL CODE.
- AT STAIRS:  
1/2" GYPSUM BOARD AT UNDERSIDE OF STAIRS AND WALLS IN CLOSET

**FIRST FLOOR JACK SCHEDULE**

IDENTIFIER	DESCRIPTION	OPTIONS	ENS. NUM.	REMARKS
JO01	JACK - (3) 2X4 SFF STUD GRADE	ELA, ELK	100B	
JO02	JACK - (3) 2X4 SFF STUD GRADE	ELA, ELK	100B	
JO06	JACK - (2) 2X4 SFF STUD GRADE	GCB, ELA, ELK	1012	
JO07	JACK - (2) 2X4 SFF STUD GRADE	GCB, ELA, ELK	1012	
JO14	JACK - (3) 2X4 SFF STUD GRADE	GCB, ELA, ELK	1026	
JO16	JACK - (3) 2X4 SFF STUD GRADE		1024	
JO17	JACK - (3) 2X4 SFF#1		1024	
JO20	JACK - (3) 2X4 SFF#1		1030	
JO21	JACK - (3) 2X4 SFF STUD GRADE		1030	
JO22	JACK - (2) 2X4 SFF STUD GRADE		1026	

**FIELD INSTALLED FIRST FLOOR BEAM/HEADER SCHEDULE**

IDENTIFIER	DESCRIPTION	LENGTH	OPTIONS	ENS. NUM.	REMARKS
PF101-2	EXT HEADER - 2X12 - 2 PLY	14'-8"	GCB, ELA, ELK	1012	

**FIRST FLOOR PLAN**  
SCALE: 1/4" = 1'-0"

DCY-YG-L712  
 4126 WINDING CREEK BLVD  
 WILMINGTON, OH 45456

**NVR**  
 NVR, Inc. Suite 100  
 5285 Washington Blvd  
 Frederick, MD 21703

**PALLADIO RANCH**  
 DRAWING TITLE  
 FIRST FLOOR PLAN  
 SHEET NO. A-7  
 OPTION DESCRIPTION  
 24

- NOTES:**
- CABINET LAYOUT (S) ARE BASED ON FINISHED DIMENSIONS TO DRYWALL.
  - IF KITCHEN PLANS/ELEVATIONS CALL-OUT STANDARD MOLDING, REFER TO STANDARD DETAIL (U/CT-1) FOR REPLACEMENT BASED ON CABINET STYLE.
  - ALL (UF#) FILLERS ARE TO BE "TRIM TO FIT" UNLESS OTHERWISE NOTED.
  - CABINET MUST BE SET, SHIMMED, LEVELED AND PLUMB W/ ADJOINING BASE CABINETS. PRE-FINISHED SCRIBE MOLDING AT CABINET BULKHEADS AND AT ENDS (WHERE CABINETS MEET DRYWALL) PRE-FINISHED SCRIBE MOLDING SHALL BE USED TO PAD OUT CABINET SIDES AT STILE FOR RETURN CROWN MOLDING.
  - HARDWARE INSTALL NOTE: KNOBS GO ON OPERABLE DOORS AND DRAWERS FOR ALL KITCHEN AND BATH AREAS. DRAWER FRONTS AND DOORS GET (I) KNOB/FULL. NO HARDWARE ON FALSE DRAWER FRONTS.

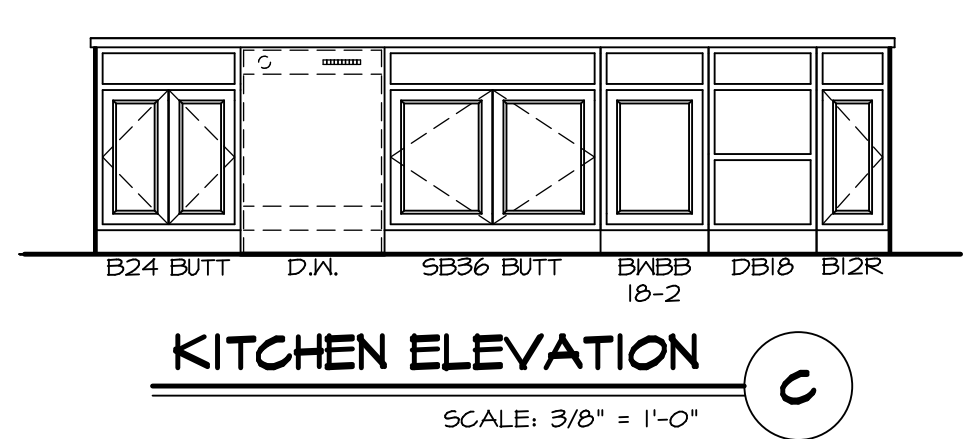
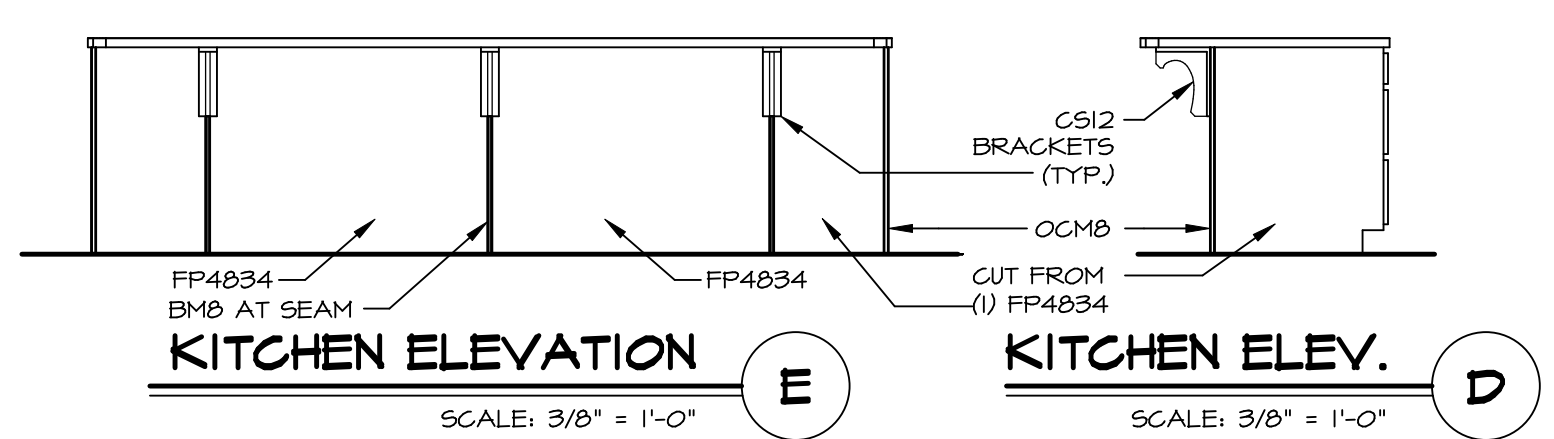
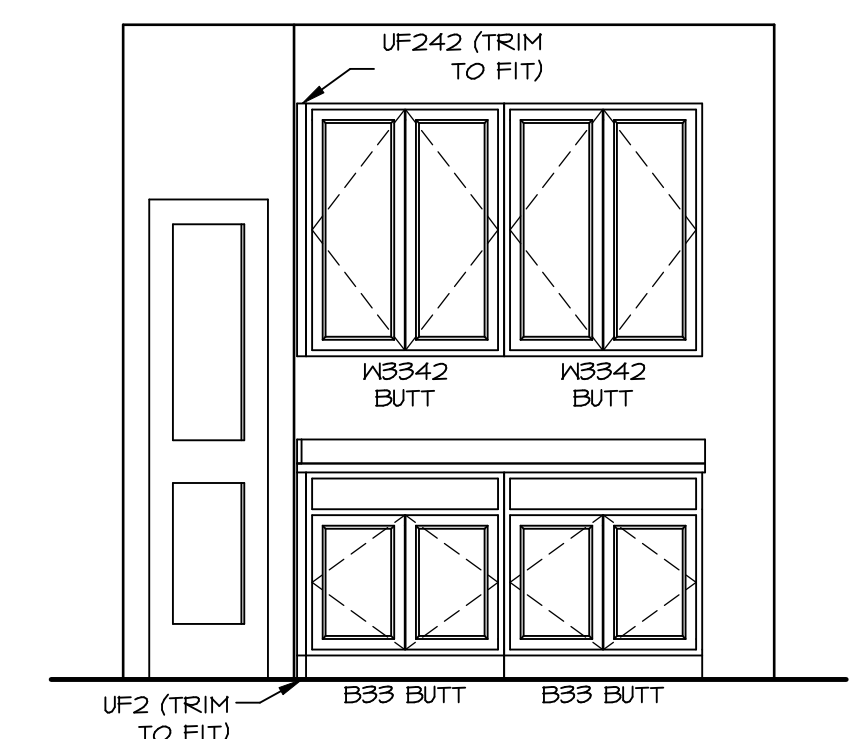
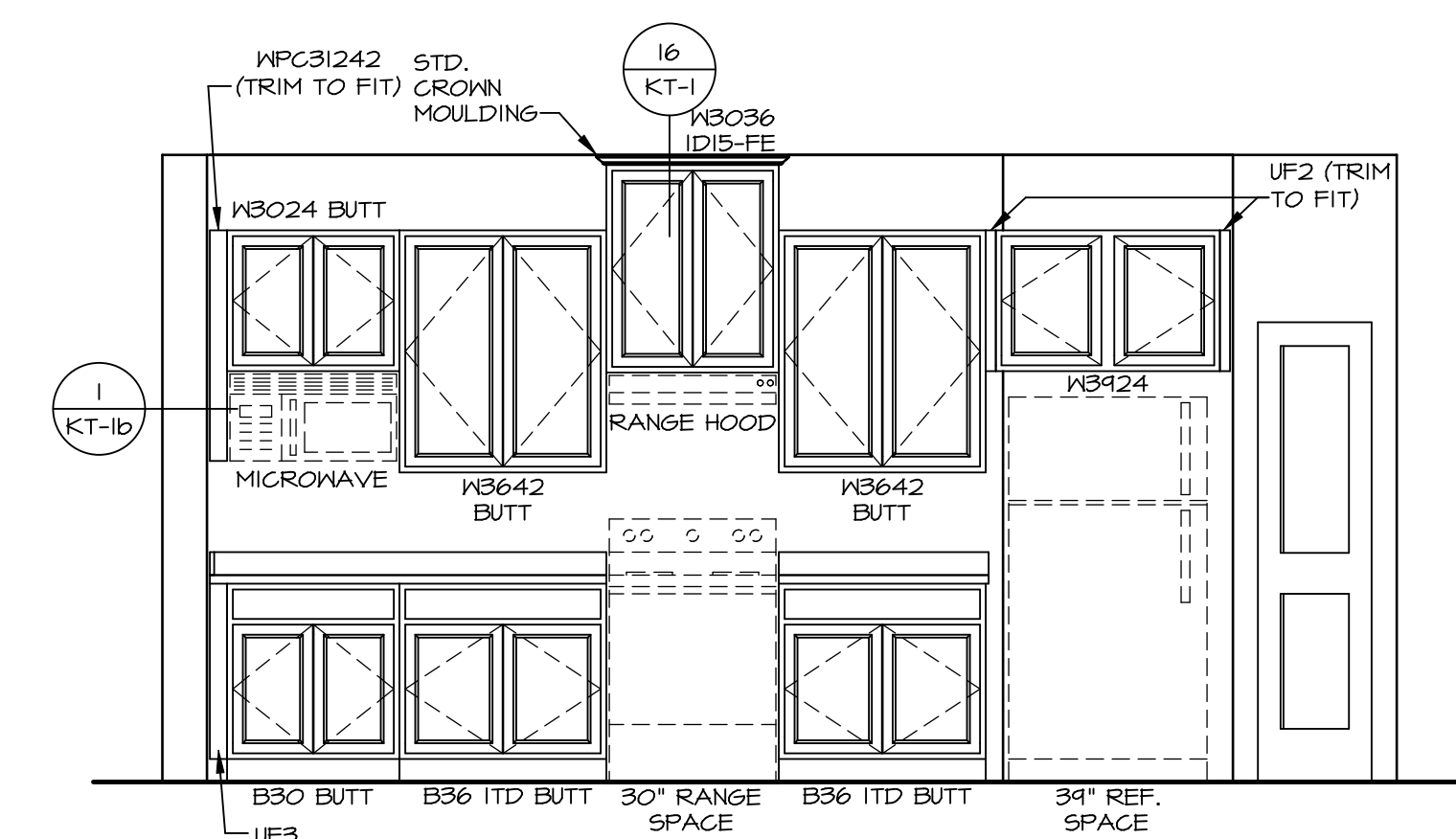
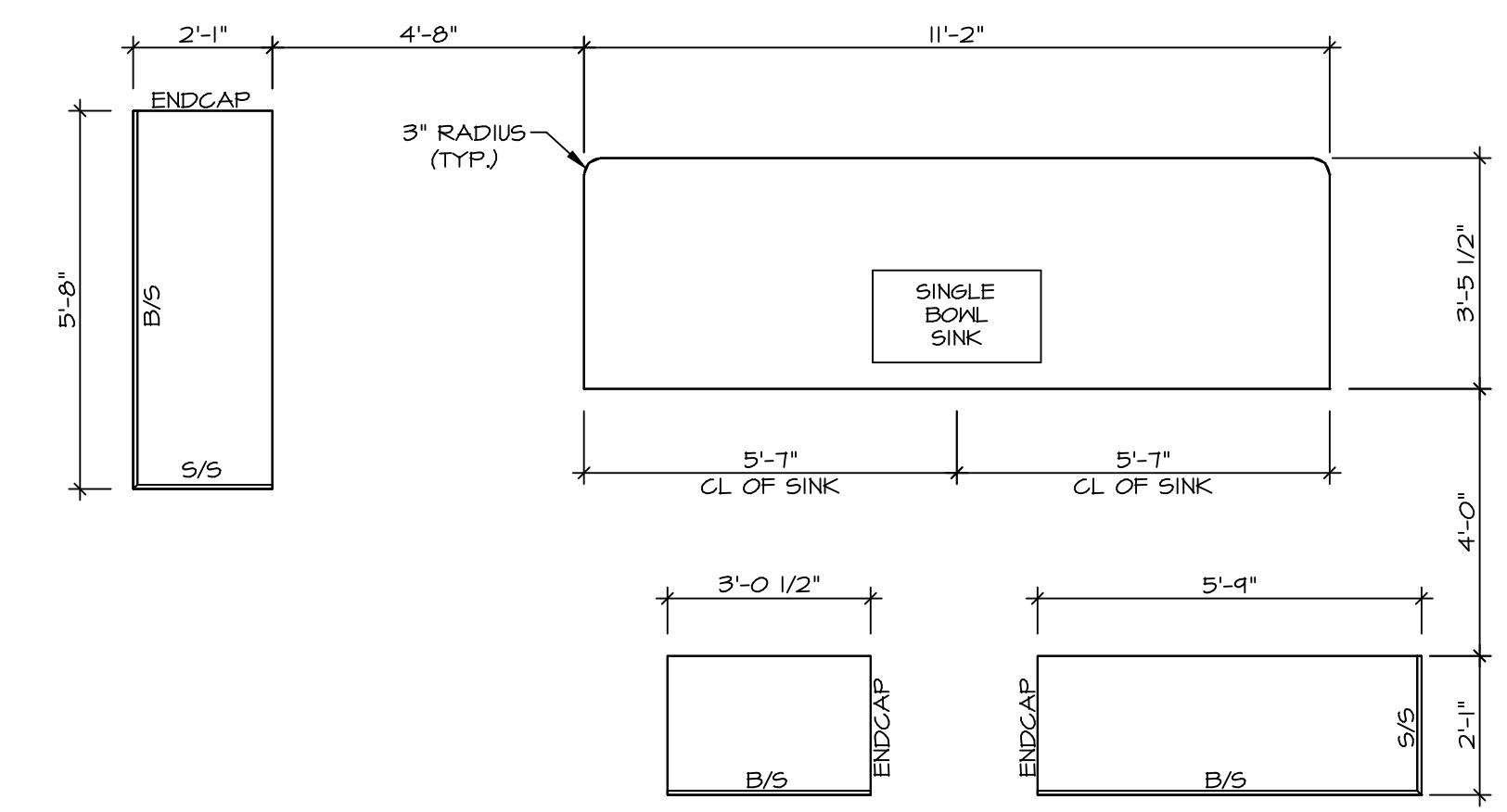
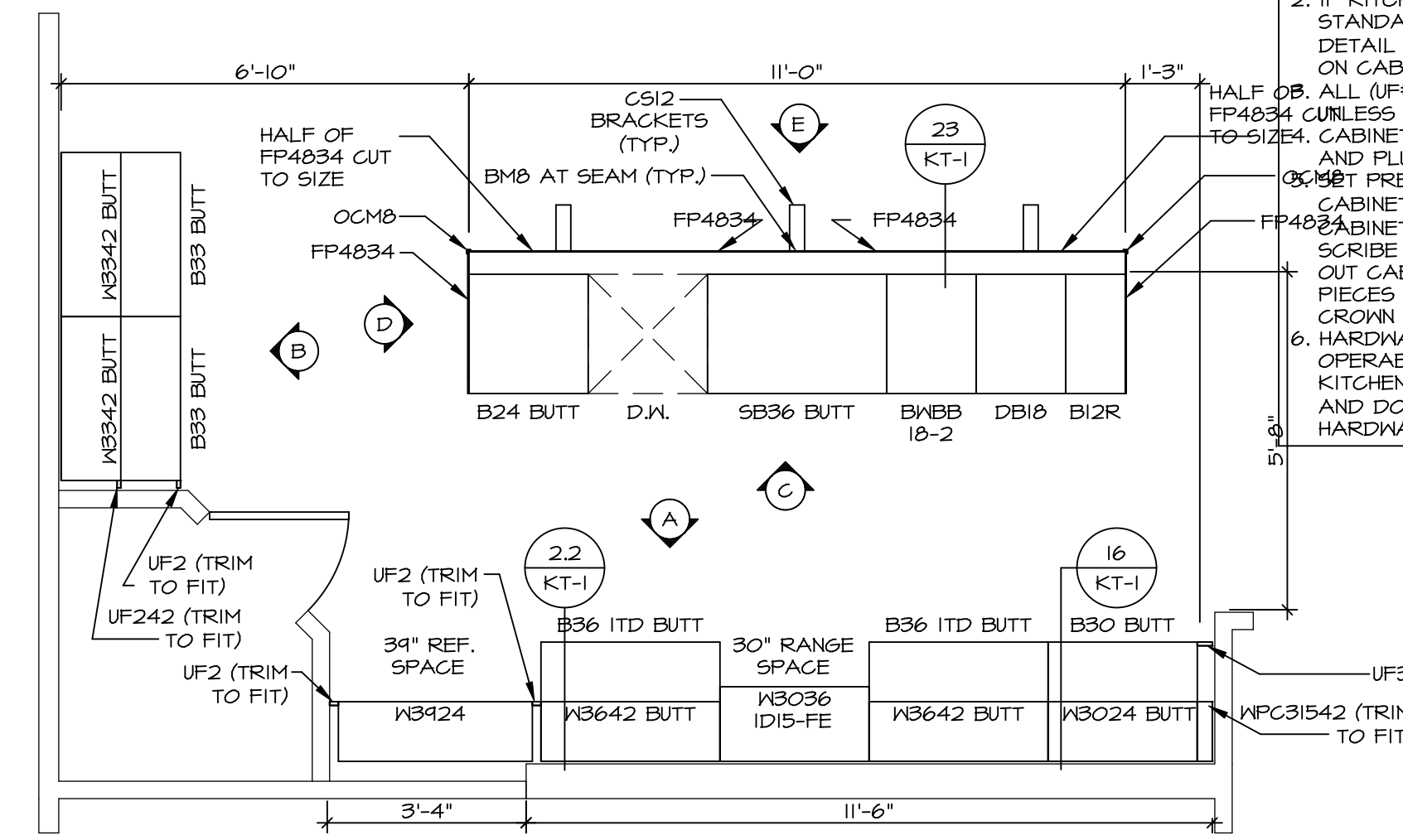

**DCY-VG-L712**  
BIV-COMM-LOT-UNIT  
COMM-LOT  
VILGS OF WINDING CREEK WARR CO - L712  
STREET ADDRESS  
4756 WINDING CREEK BLVD  
CITY  
CENTERVILLE  
STATE  
OH  
ZIP  
45459

NVR, Inc. expressly reserves the right to modify or amend these plans at any time without notice. These plans are not to be reproduced, changed or altered in any way without the written consent of NVR, Inc.

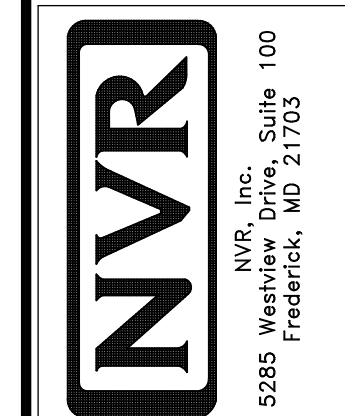

SET NO. PLD0A  
VERSION 01  
DRAWN BY DRH  
DATE: 2/22/17  
OPTION

**PALLADIO RANCH**  
DRAWING TITLE  
KITCHEN PLANS AND ELEVATIONS  
OPTION DESCRIPTION  
31

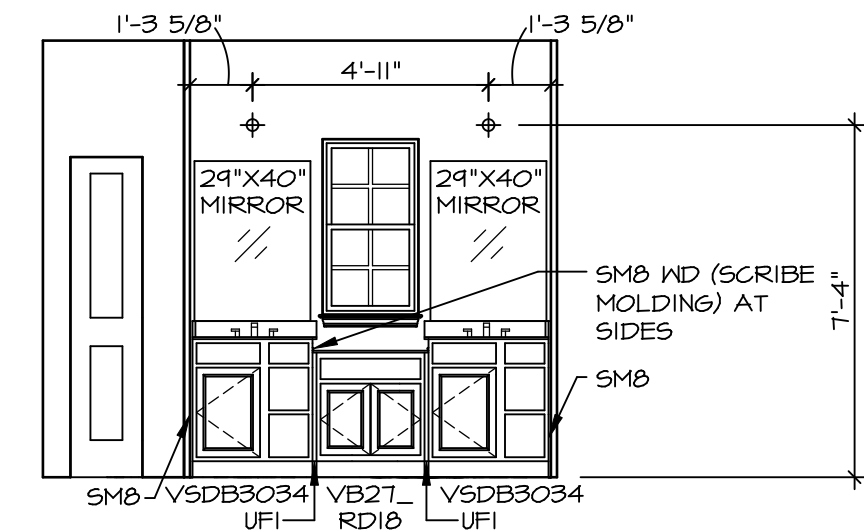

**A OWNER'S BATH**  
SCALE: 1/4" = 1'-0"

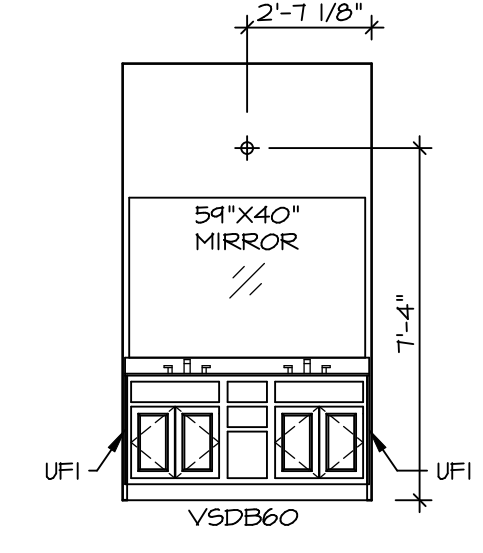

**C BATH #1**  
SCALE: 1/4" = 1'-0"

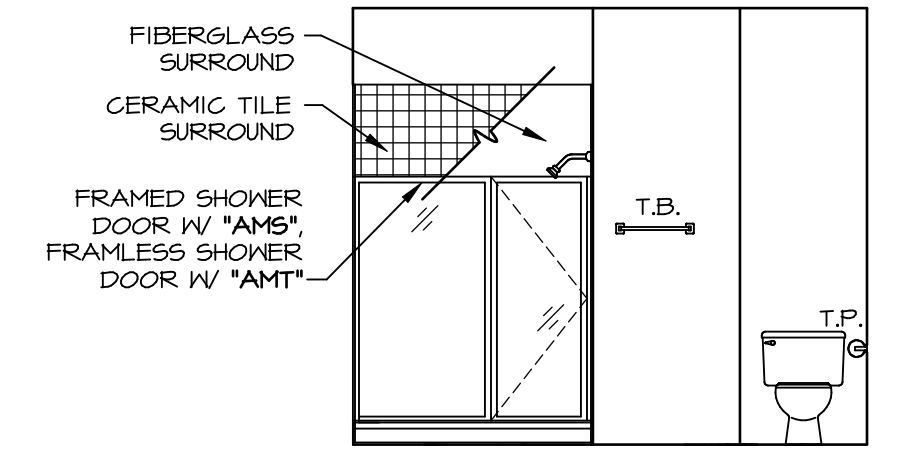

**B OWNER'S BATH ('AMA')**  
SCALE: 1/4" = 1'-0"

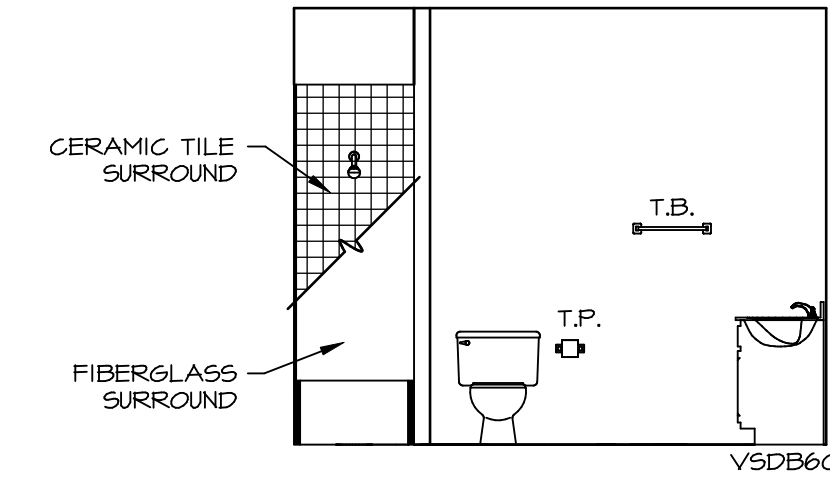

**D BATH #1**  
SCALE: 1/4" = 1'-0"

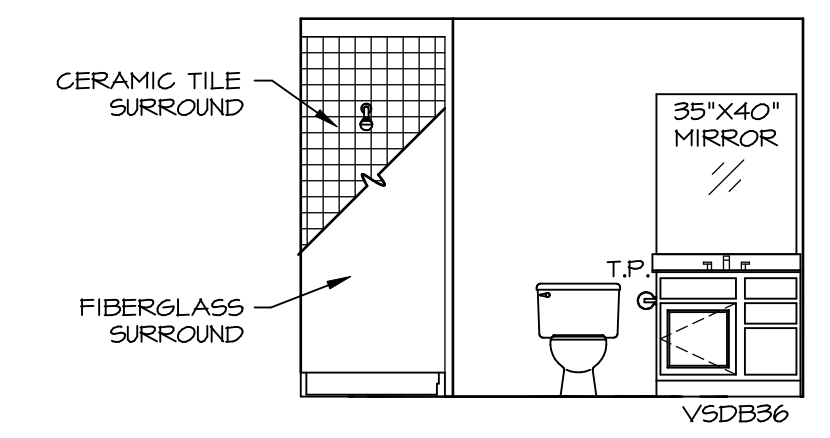

**E BASEMENT BATH ('AEB')**  
SCALE: 1/4" = 1'-0"

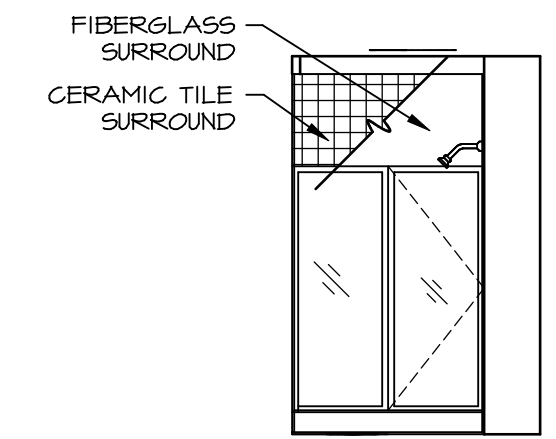

**F BASEMENT BATH ('AEB')**  
SCALE: 1/4" = 1'-0"

**NOTES:**

- TEMPERED GLASS SHOWER ENCLOSURE WITH SHING DOOR OR OPTIONAL SLIDING DOOR BY DIVISION
- TUB ACCESS PANELS PROVIDED AS NEEDED, ALL MATERIALS BY DIVISION
- REFER TO SHEET IT-2 FOR TUB AND SHOWER DETAILS.
- ALL VANITIES WITH DRAWERS TO BE SET WITH DRAWERS ON RIGHT HAND SIDE.
- BATH ELEVATIONS ARE SHOWN PER PLAN.

DIV-COMM-LOT-UNIT  
**DCY-VG-L712**  
COMM-LOT  
VILGE OF WINDING CREEK WARR CO - L712  
STREET ADDRESS  
4756 WINDING CREEK BLVD  
CITY  
CENTERVILLE  
STATE  
OH  
ZIP  
45459

© NVR, Inc. expressly reserves the right to modify or change these plans without notice. These plans are not to be reproduced, changed or copied in any way without the written consent of NVR, Inc.



SET NO. PLD0A  
VERSION 01  
DRAWN BY SPW  
DATE: 2/7/17  
OPTION

MODEL  
**PALLADIO RANCH**  
DRAWING TITLE  
**BATH ELEVATIONS**  
OPTION DESCRIPTION

SHEET NO.  
**A-13**  
32