

NOTE:
WELLED EXIT
LOCATION MAY BE
FIELD MODIFIED
DUE TO GRADE OR
OPTIONS ABOVE.

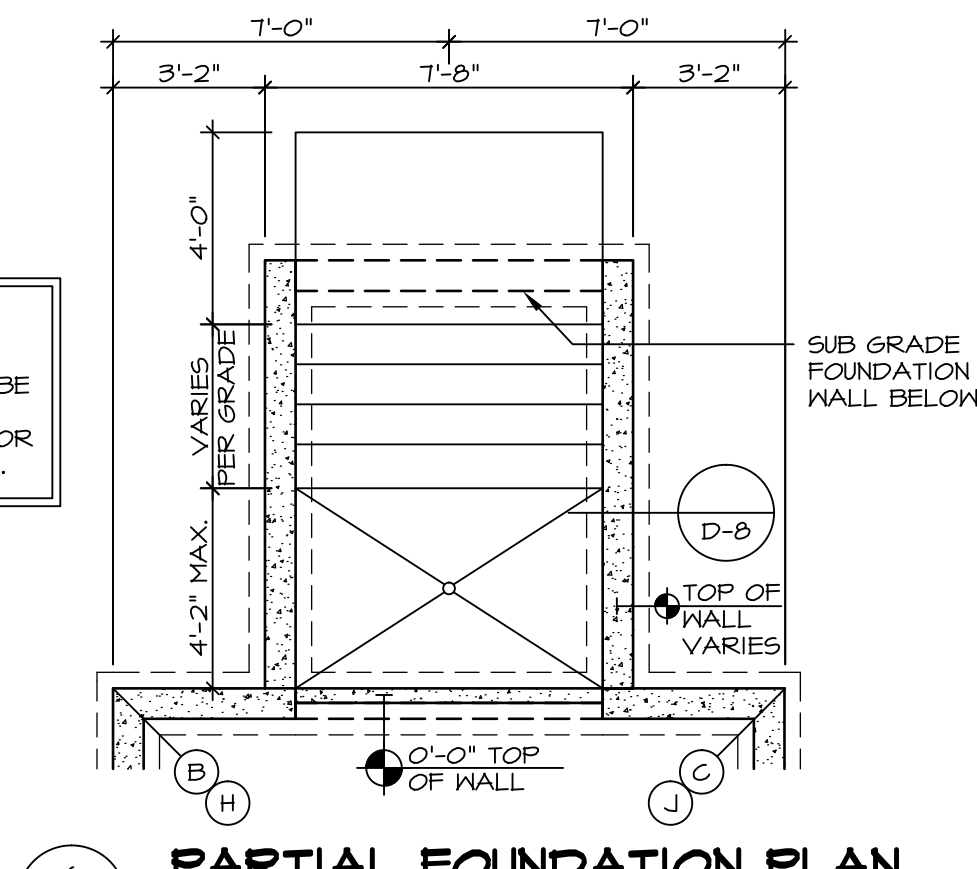

6 PARTIAL FOUNDATION PLAN

SCALE: 1/4" = 1'-0"
DOUBLE PATIO DOOR
AREAWAY WELLED EXIT
"DQC"

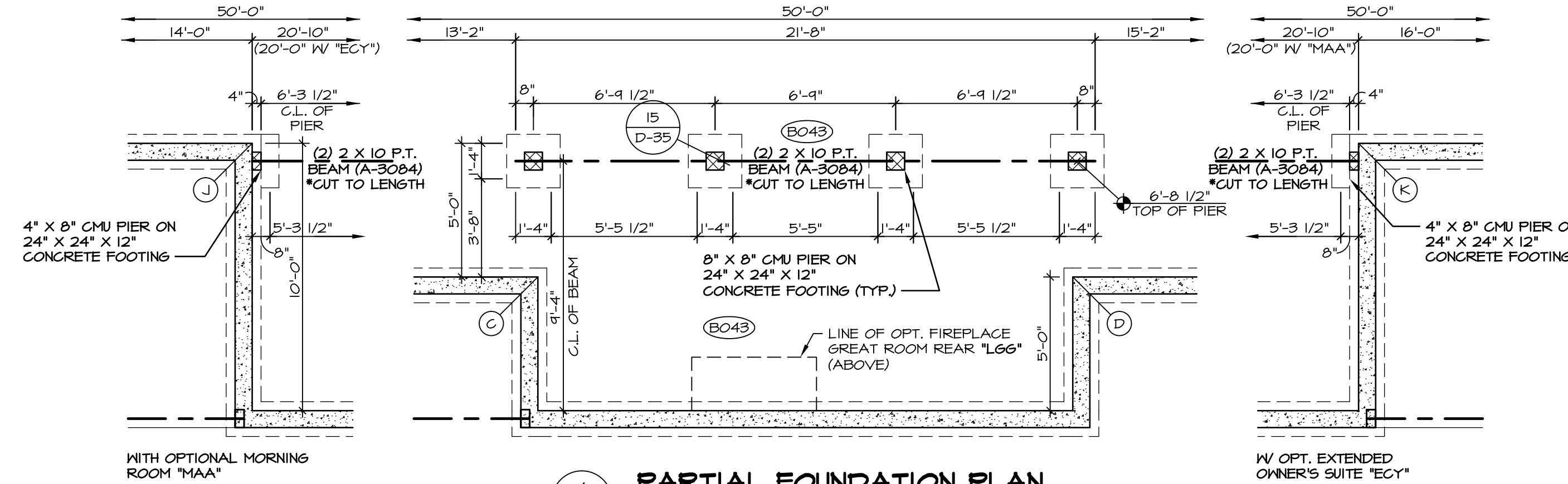

4 PARTIAL FOUNDATION PLAN

SCALE: 1/4" = 1'-0"
OPTIONAL COVERED PORCH
"EFE"

DIAGONALS			
	SIDING/STONE		BRICK FRONT
AC	45'-2 11/16"	AC	45'-7 11/16"
AE	65'-11 3/8"	AE	66'-5"
BF	70'-8 1/2"	BF	71'-2 3/16"
DF	52'-5 15/16"	DF	52'-11"
EG	53'-10 3/16"	EG	54'-3 7/16"
AJ	50'-0"	AJ	50'-4 15/16"
AL	69'-3 11/16"	AL	69'-9 3/8"
FK	74'-3 15/16"	FK	74'-4 5/8"
FH	57'-3 3/8"	FK	57'-8 5/16"
GL	58'-6 1/4"	GL	58'-11 3/8"

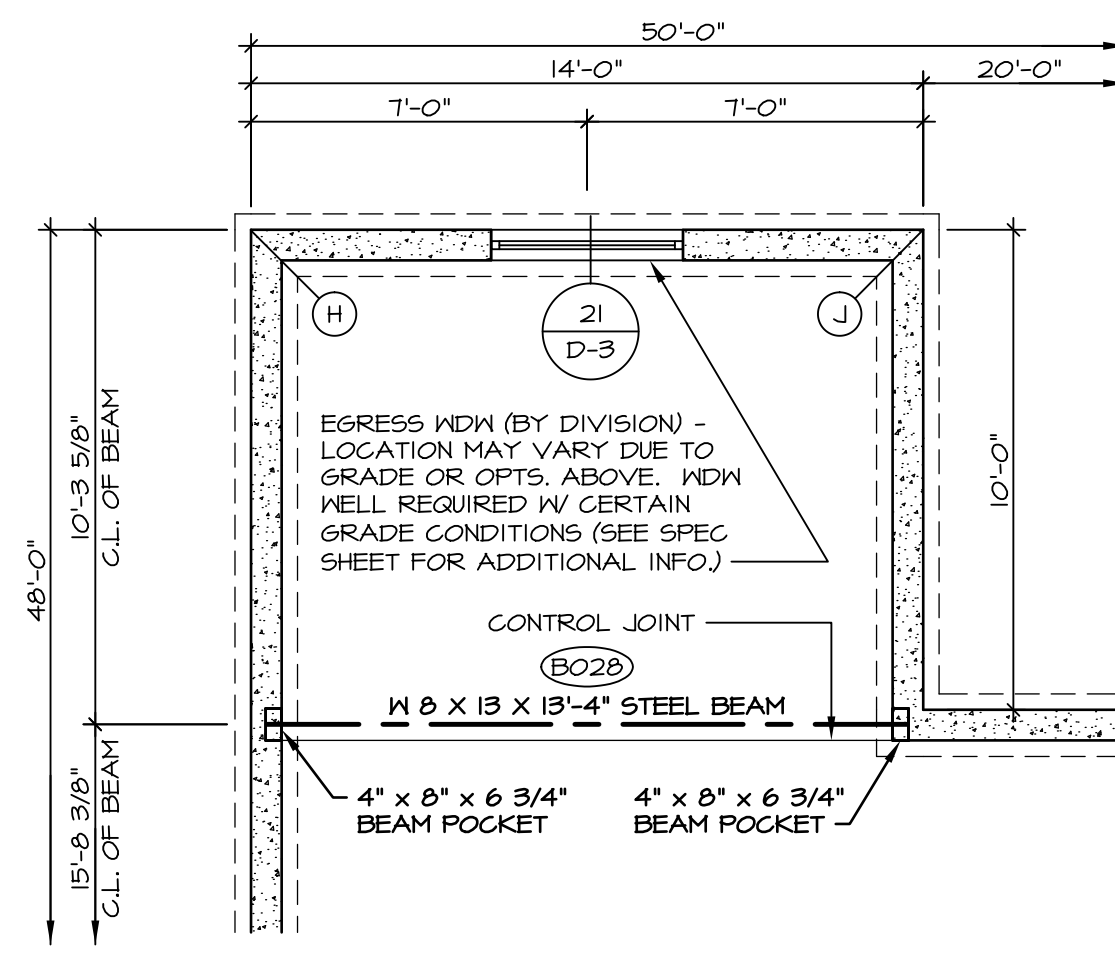

2 PARTIAL FOUNDATION PLAN

SCALE: 1/4" = 1'-0"
OPTIONAL MORNING ROOM
"MAA"

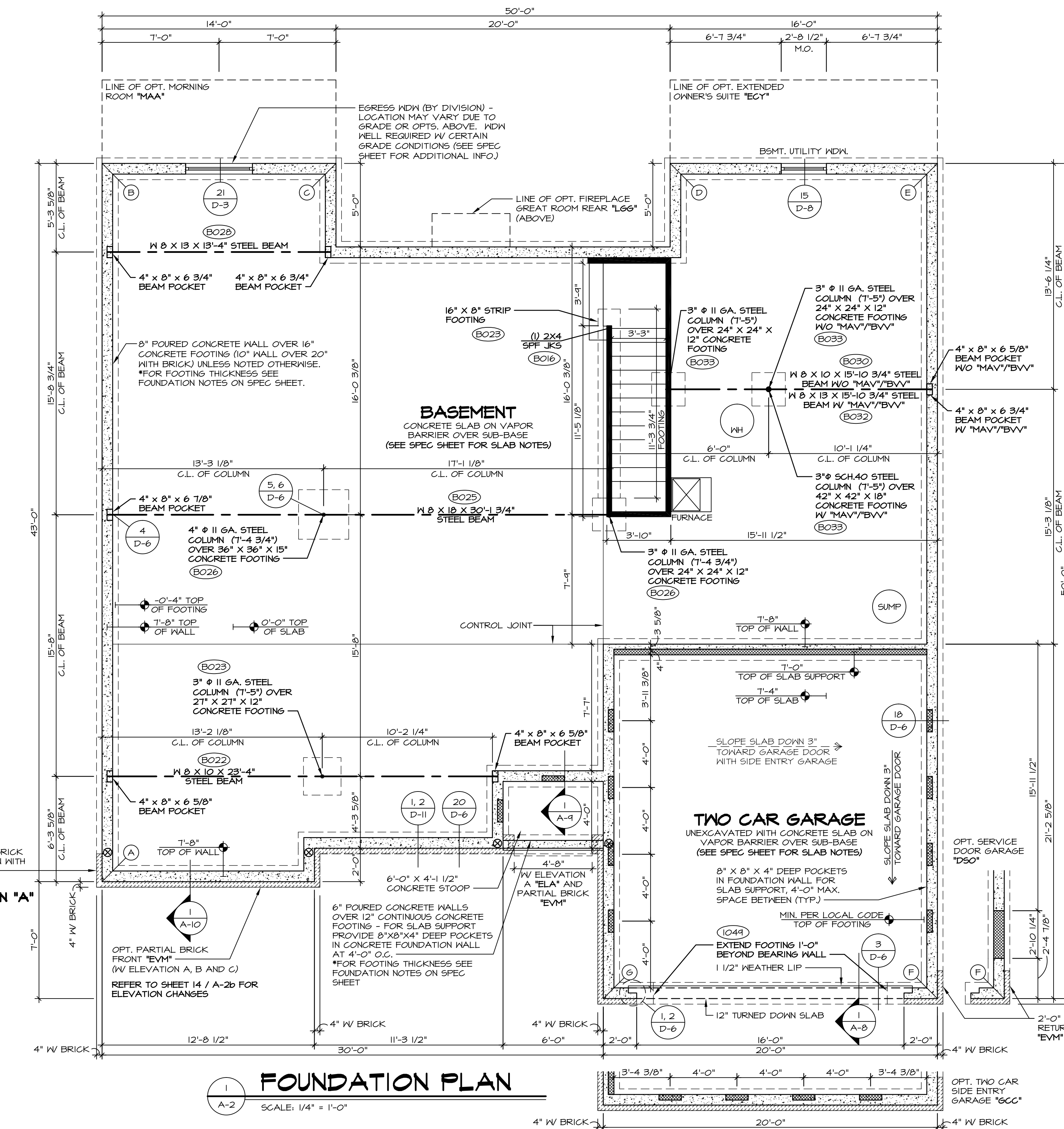

1 FOUNDATION PLAN

SCALE: 1/4" = 1'-0"

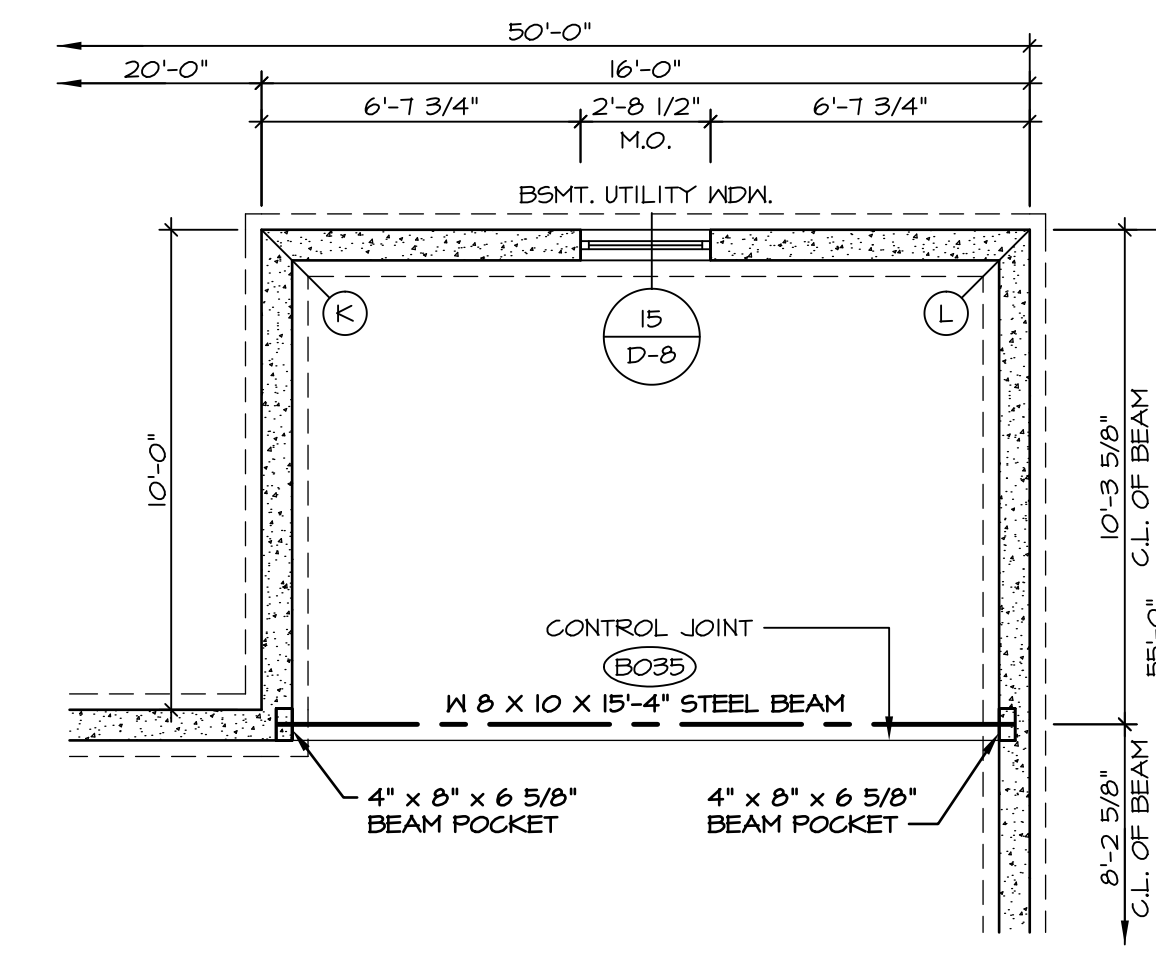

5 PARTIAL FOUNDATION PLAN

SCALE: 1/4" = 1'-0"
OPT. EXTENDED
OWNER'S SUITE
"ECY"

STRUCTURAL NOTES:

- BEARING WALL
- NON BEARING WALL
- ENGINEERING PAGE NUMBER
- INDICATES BEARING FROM POINT-LOAD ABOVE

SEE SHEET (A-3) FOR FOUNDATION CONNECTION INFORMATION

REMARKS

REV. NO.	DATE	DESCRIPTION
1	2/25/15	BKJ - ADDED SUMP LOCATION (P&S B1174)
2	4/28/15	BMS - AUDIT REVIEW - P65-53-0109
3	8/10/15	DLR - REMOVED BRICK WRAP AND CAP FROM COVERED PORCH PIERS (P&S 34516)
4	4/25/16	GEL - PAR#98947 - REVISED PIER HEIGHT TO 6'-8 1/2"

NVR, Inc., owner, expressly reserves its common law copyright and other property rights in these plans. These plans are not to be used, copied, reproduced, or otherwise disseminated without the expressed written consent of NVR, Inc.

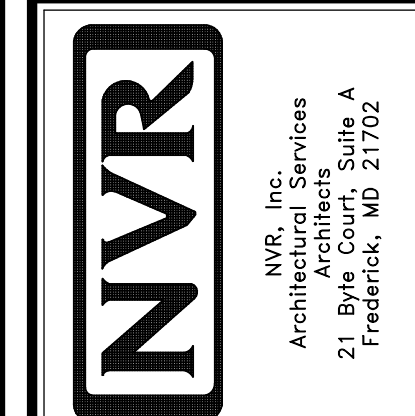

MODEL	SET NO.	VERSION OI	DRAWN BY	DATE	OPTION
CAROLINA PLACE	CANFOO	1	SAM	7/16/14	FBA

DRAWING TITLE: FOUNDATION PLAN

OPTION DESCRIPTION: FULL BASEMENT FOUNDATION

SHEET NO. **A-2**

13

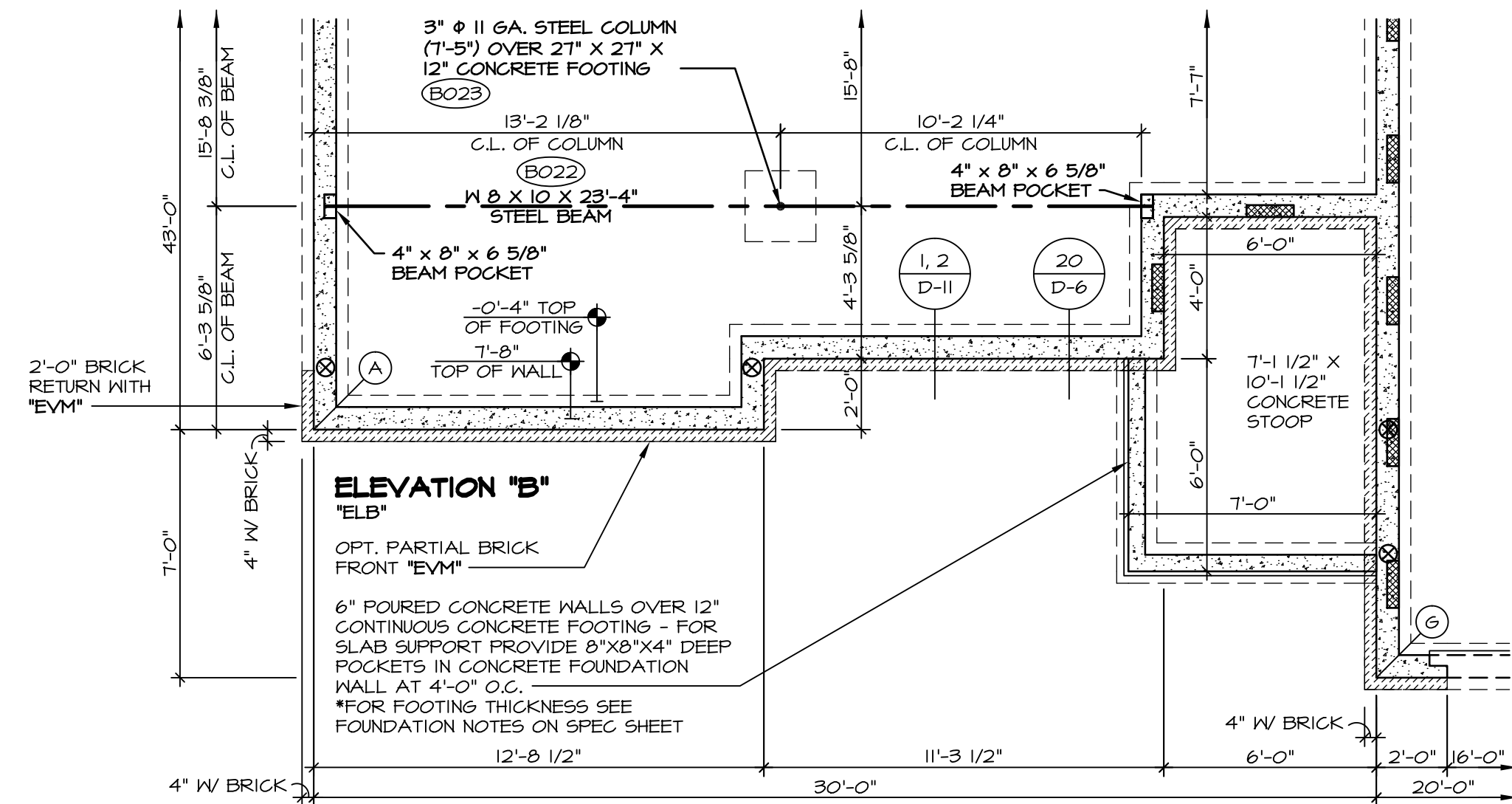

1 PARTIAL FOUNDATION PLAN
 SCALE: 1/4" = 1'-0" ELEVATION "B" "ELB"

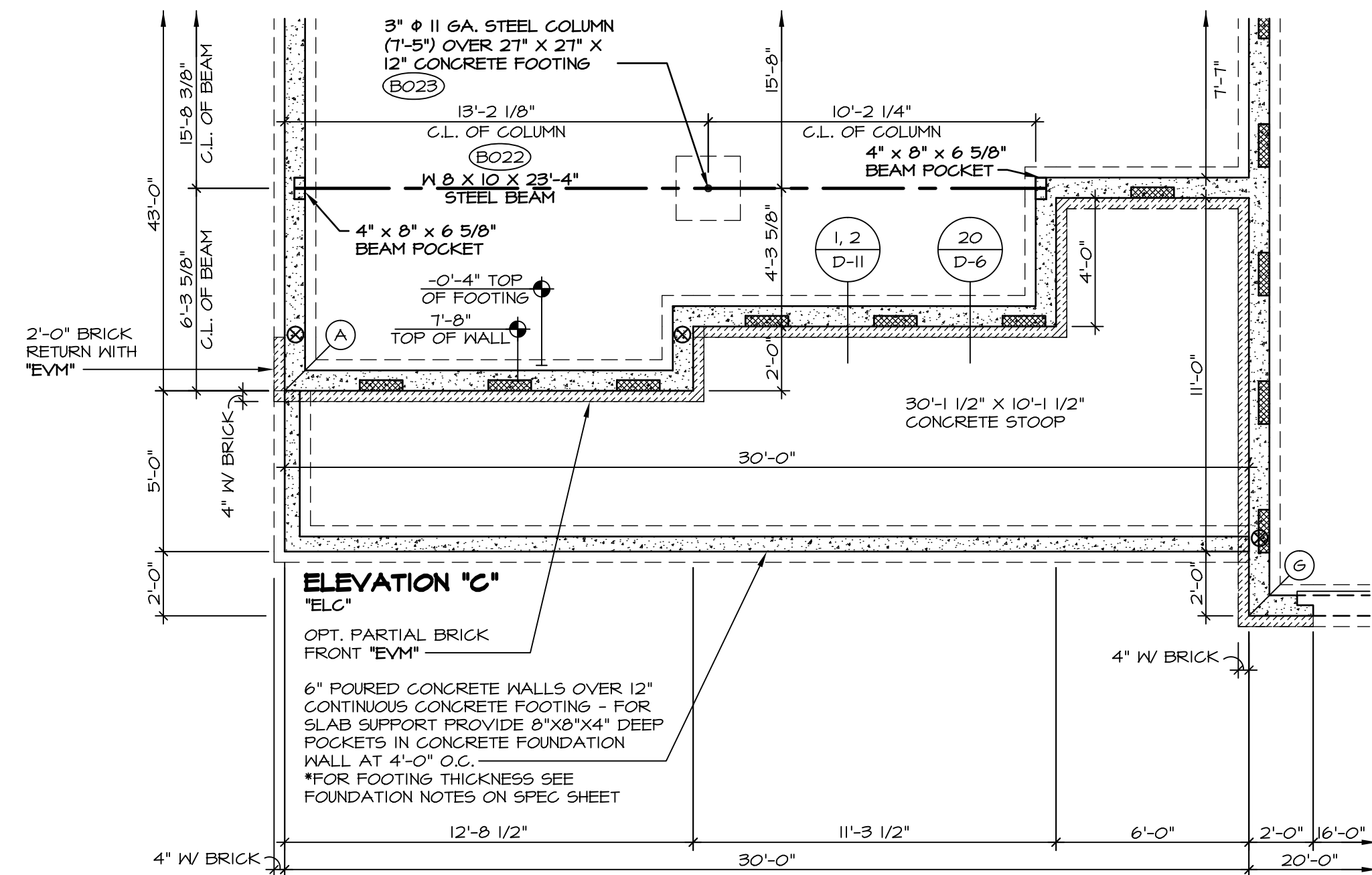

2 PARTIAL FOUNDATION PLAN
 SCALE: 1/4" = 1'-0" ELEVATION "C" "ELC"

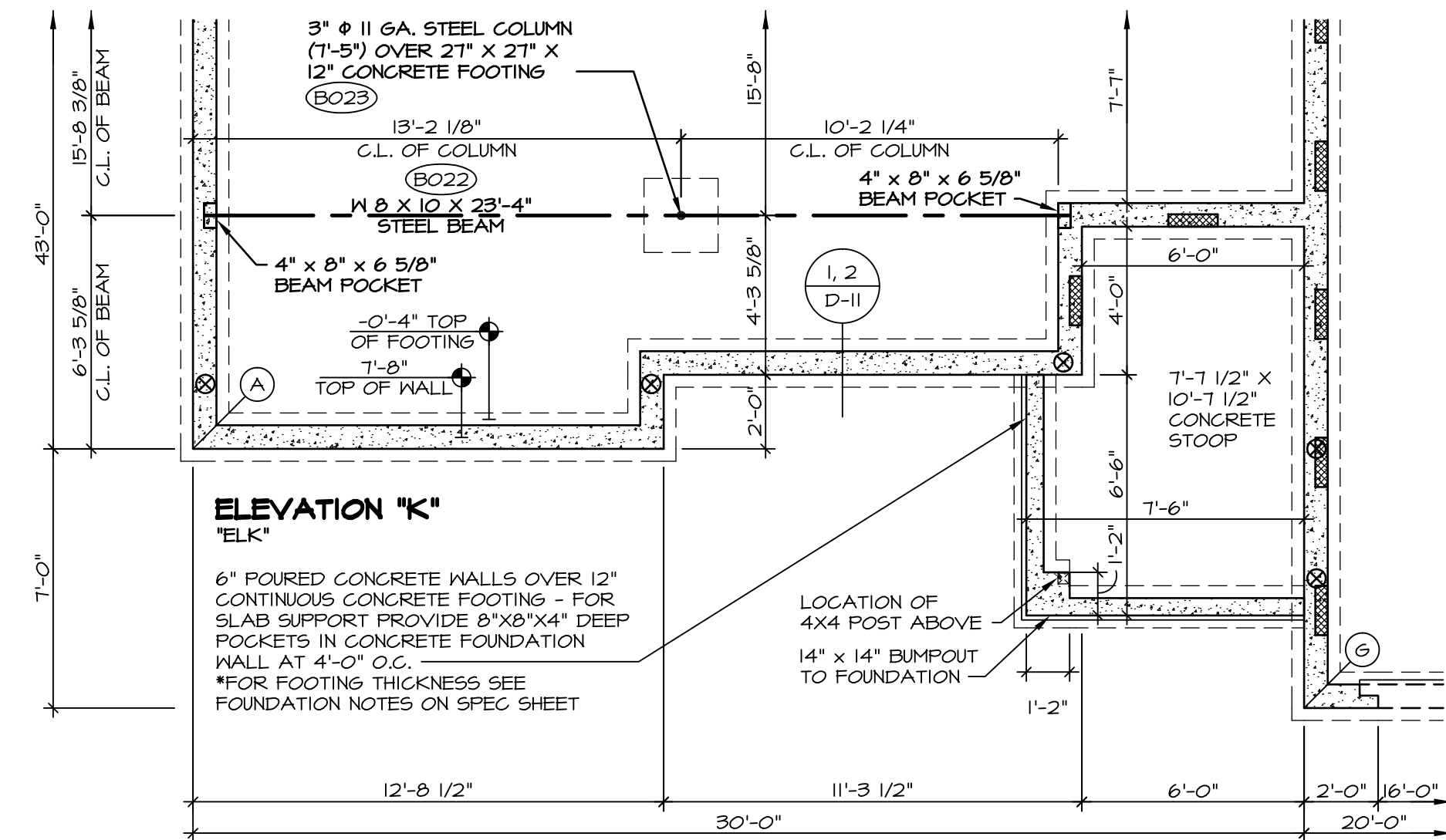

3 PARTIAL FOUNDATION PLAN
 SCALE: 1/4" = 1'-0" ELEVATION "K" "ELK"

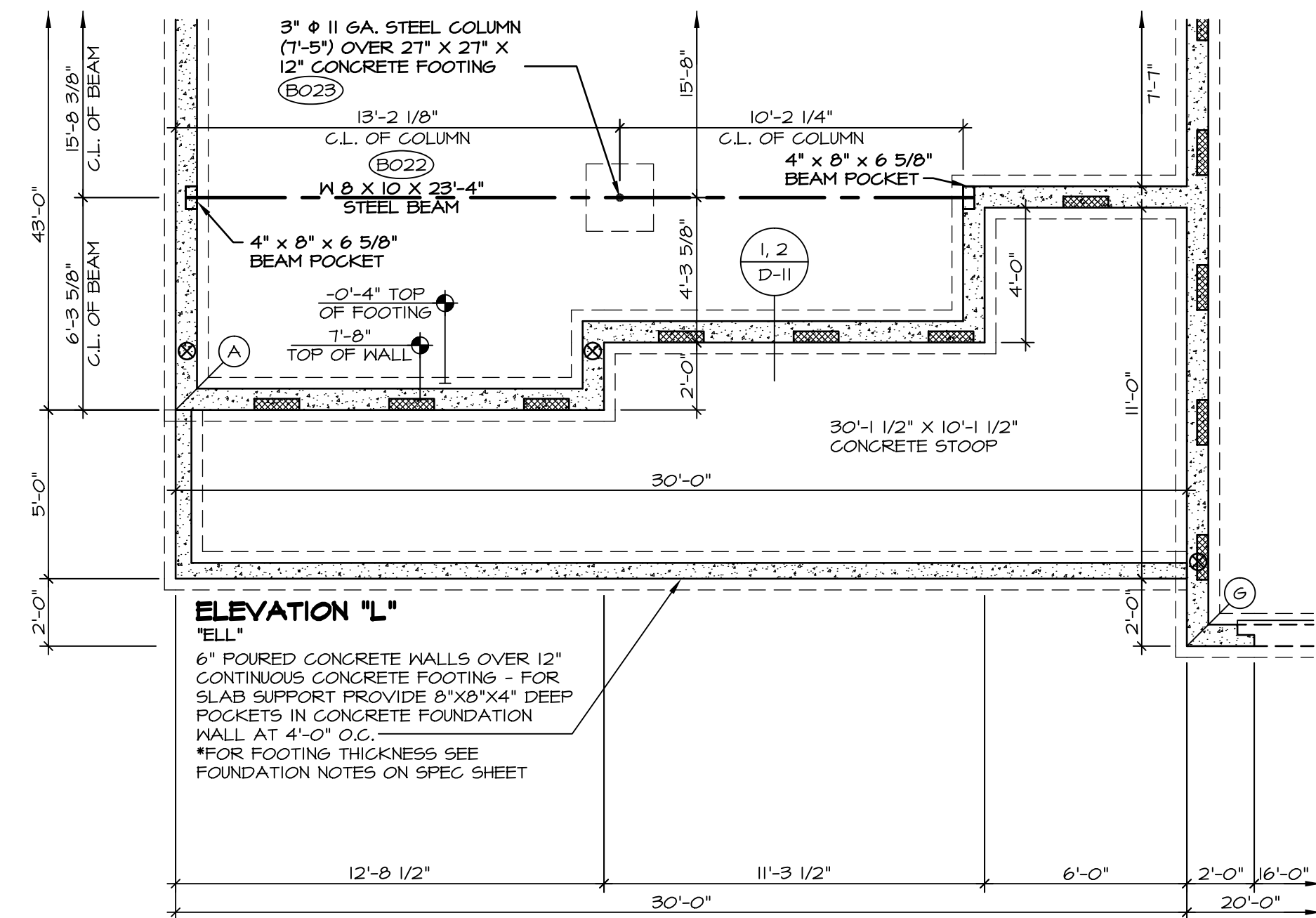

4 PARTIAL FOUNDATION PLAN
 SCALE: 1/4" = 1'-0" ELEVATION "L" "ELL"

SHEET NO. A-2b	MODEL CAROLINA PLACE	SET NO. CNFOO VERSION 01	DATE 7/16/14	OPTION FULL BASEMENT FOUNDATION ELEVATION "B", "C", "K" AND "L"
	DRAWING TITLE FOUNDATION PLAN	DRAWN BY SAM	DATE 7/16/14	OPTION FULL BASEMENT FOUNDATION ELEVATION "B", "C", "K" AND "L"
14				

REV. NO.	DATE	REMARKS
1	2/25/15	BKL - ADDED SAMP LOCATION (PAR B1114)
2	6/24/16	SAM - ADDED BUMPOUT TO PORCH FOUND. FOR SUPPORT AT COLUMN

NVR, Inc., owner, expressly reserves its common law copyright and other property rights in these plans. These plans are not to be used, copied, reproduced, or otherwise disseminated without the expressed written consent of NVR, Inc.

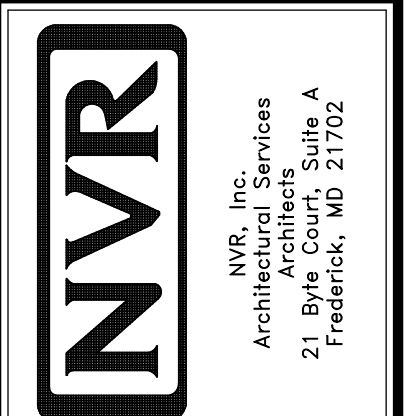

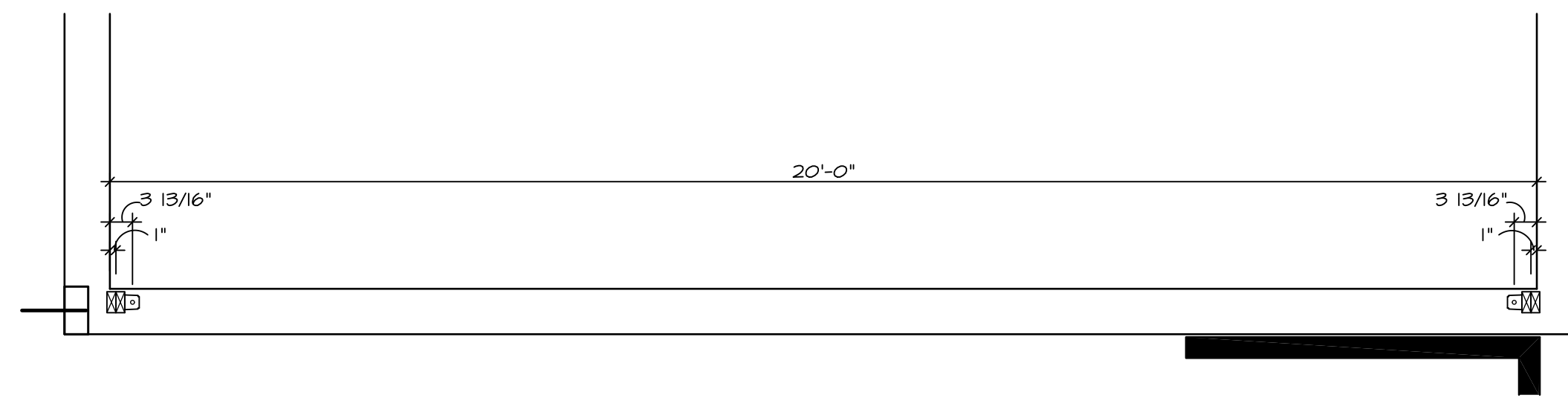

4 FOUNDATION HOLD DOWN DETAIL
 SCALE: 1/2" = 1'-0"
 GREAT ROOM WITH MORNING ROOM "MAA" AND W/O FIREPLACE (90 AND 100 MPH ONLY)

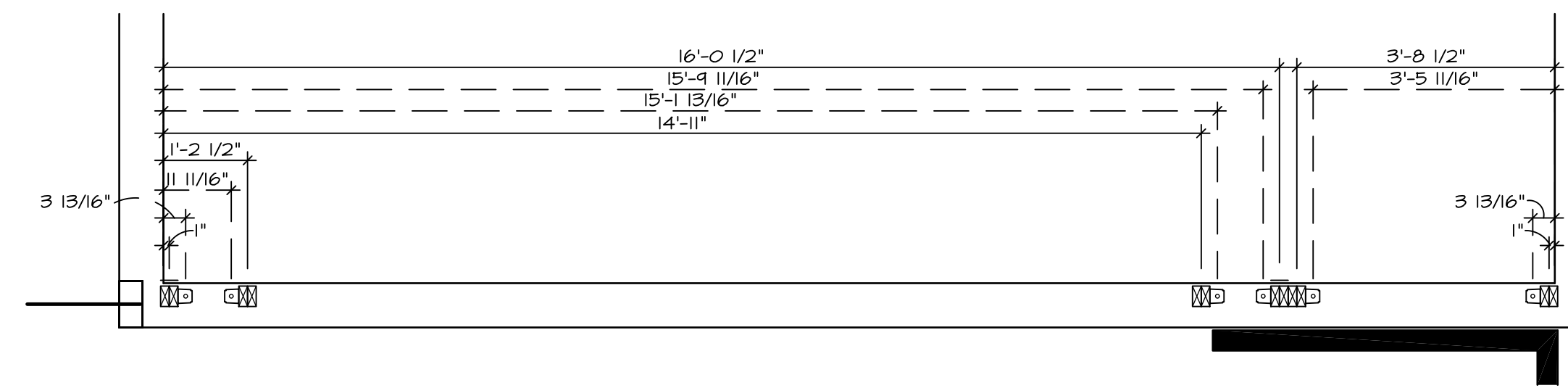

5 FOUNDATION HOLD DOWN DETAIL
 SCALE: 1/2" = 1'-0"
 GREAT ROOM WITH MORNING ROOM "MAA" AND W/O FIREPLACE (110 MPH ONLY)

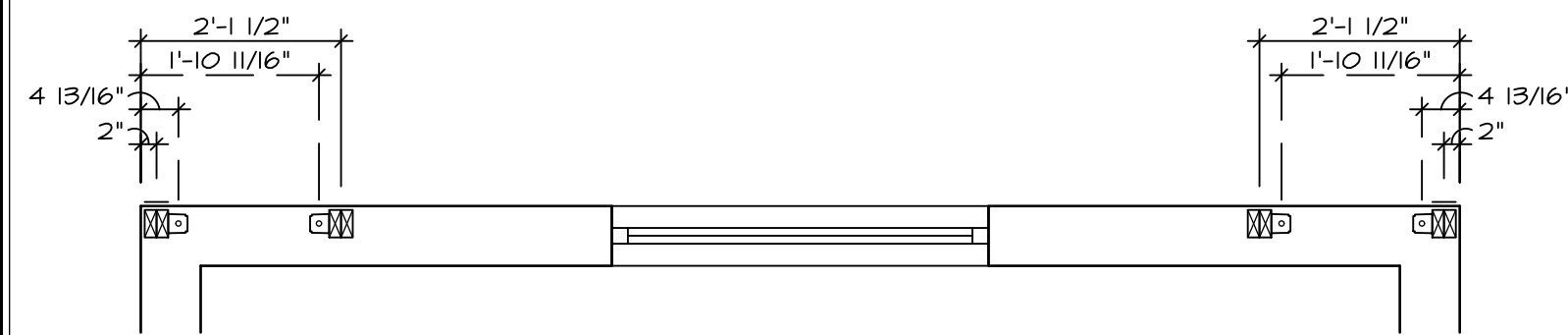

3 FOUNDATION HOLD DOWN DETAIL
 SCALE: 1/2" = 1'-0"
 MORNING ROOM "MAA"

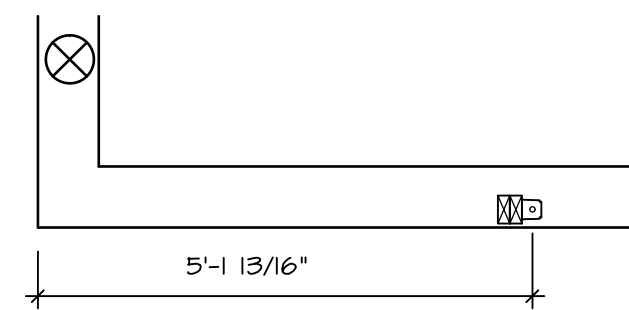

8 FOUNDATION HOLD DOWN DETAIL
 SCALE: 1/2" = 1'-0"
 SLAB FOUNDATION "FSA"

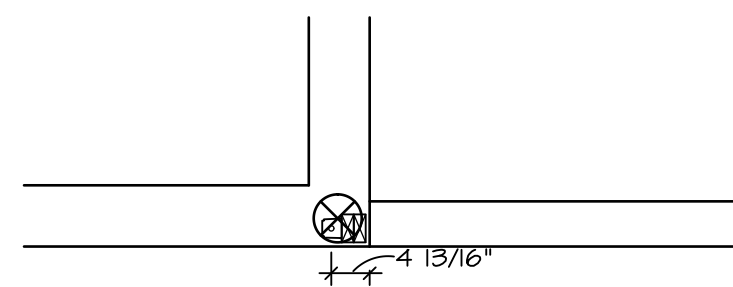

9 FOUNDATION HOLD DOWN DETAIL
 SCALE: 1/2" = 1'-0"
 SLAB FOUNDATION "FSA"

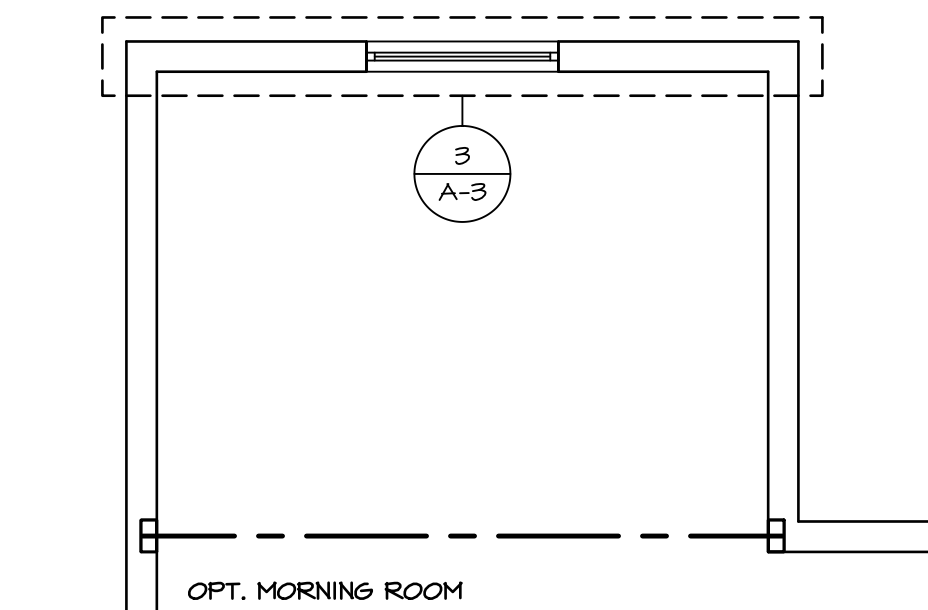

OPT. MORNING ROOM

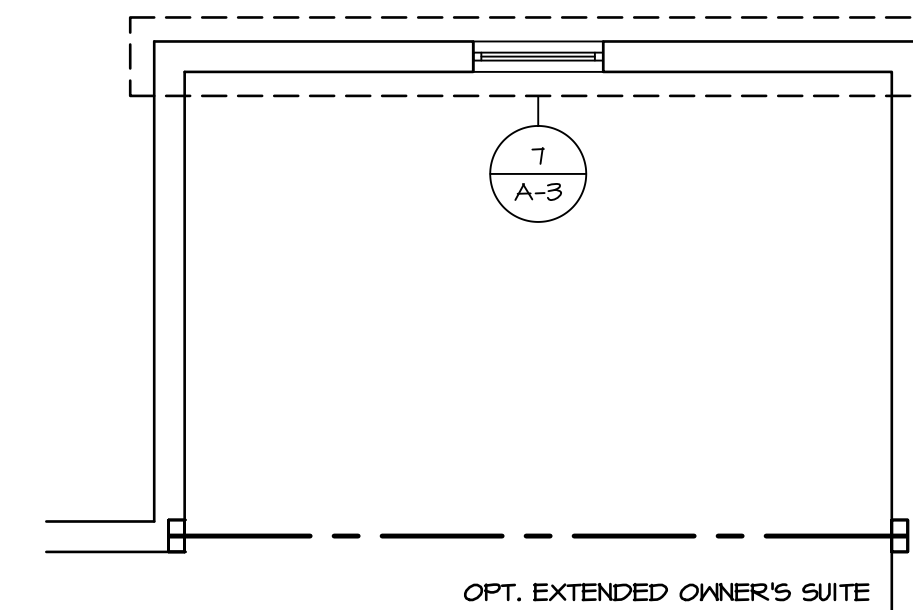

OPT. EXTENDED OWNER'S SUITE

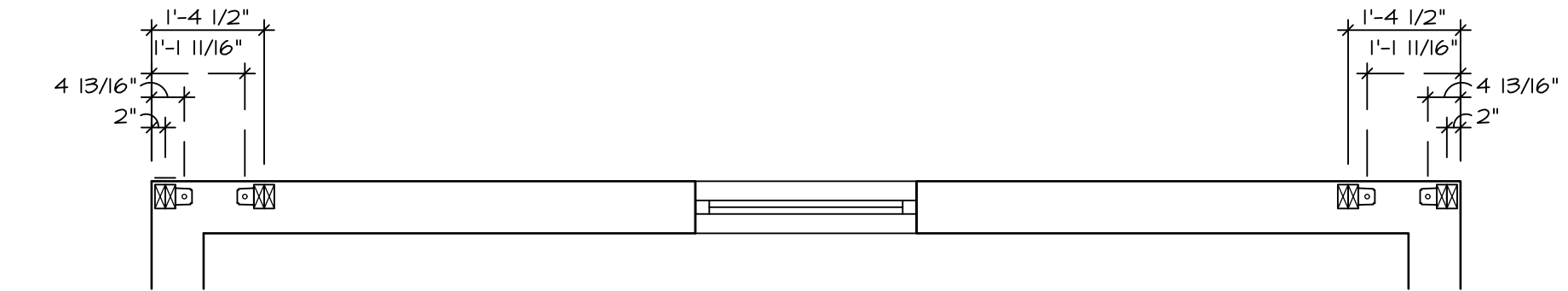

7 FOUNDATION HOLD DOWN DETAIL
 SCALE: 1/2" = 1'-0"
 EXTENDED OWNER'S SUITE "ECY" W/O MORNING ROOM AND W/O FIREPLACE (110 MPH ONLY)

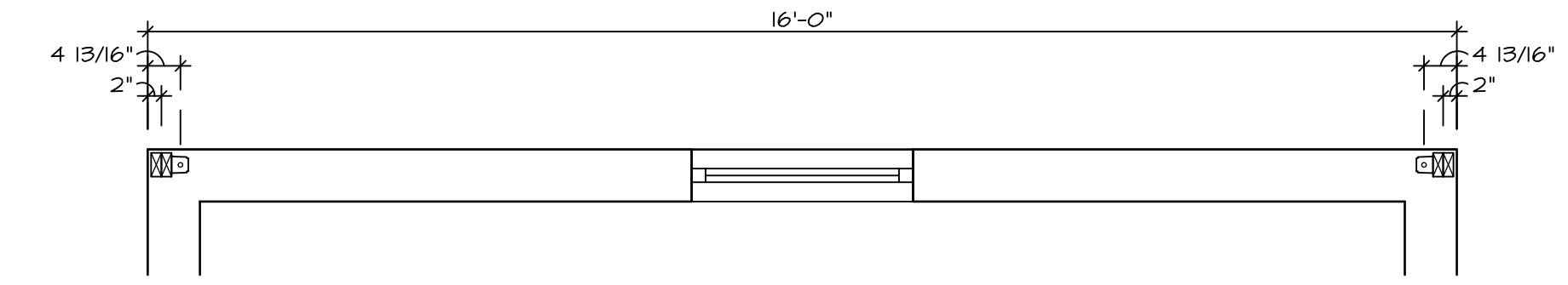

6 FOUNDATION HOLD DOWN DETAIL
 SCALE: 1/2" = 1'-0"
 OWNER'S BEDROOM W/O SITTING AREA AND W/ MORNING ROOM "MAA"

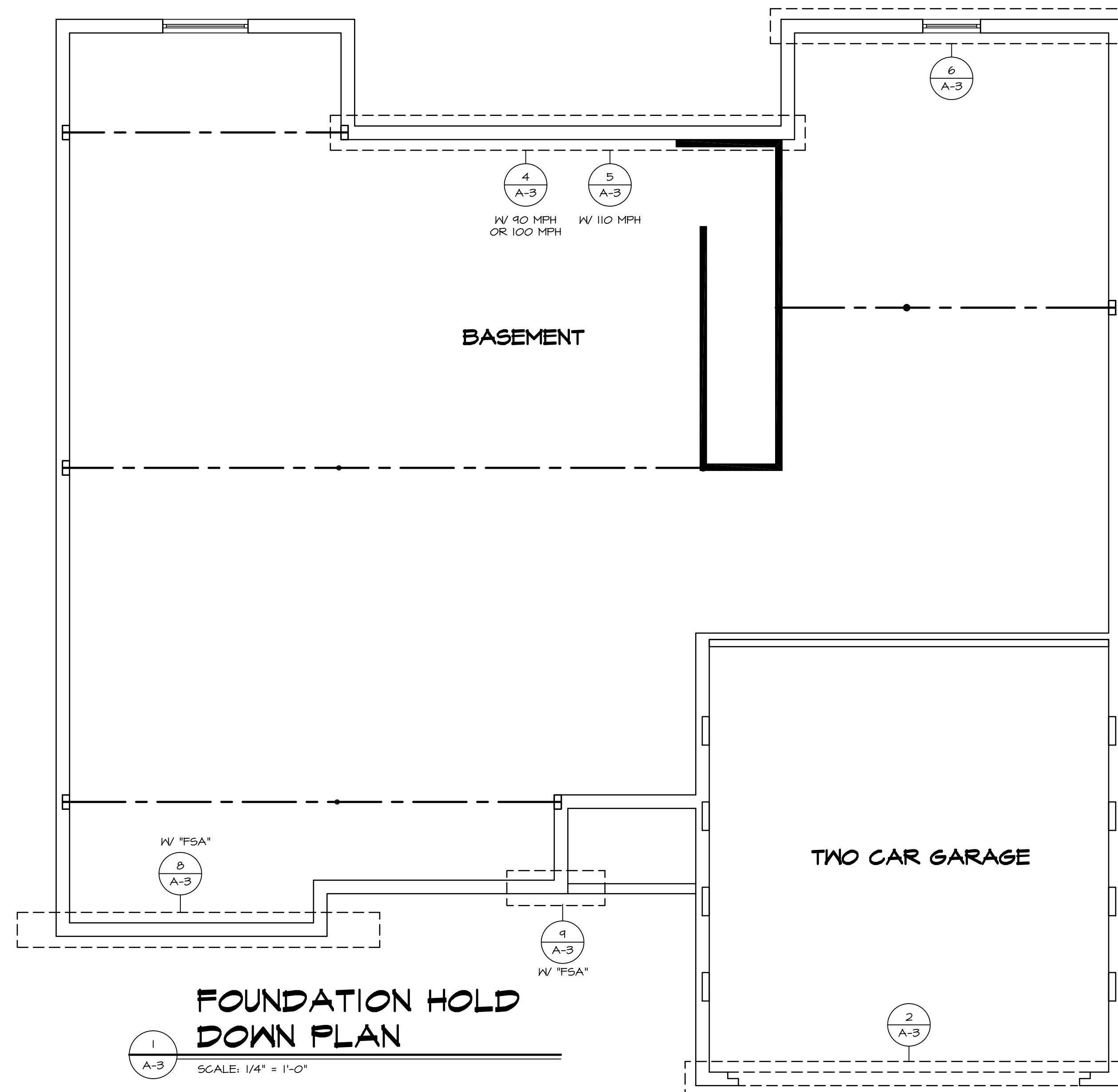

1 FOUNDATION HOLD DOWN PLAN
 SCALE: 1/4" = 1'-0"

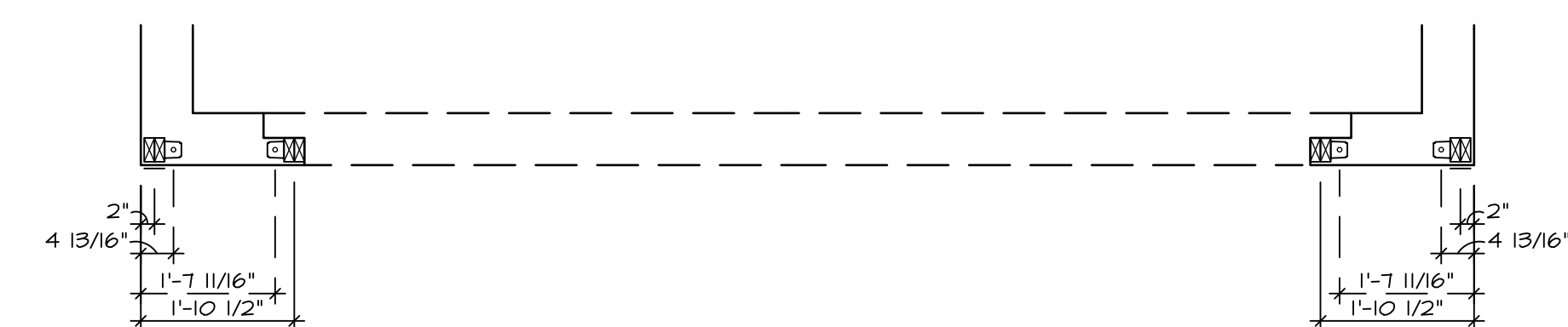

2 FOUNDATION HOLD DOWN DETAIL
 SCALE: 1/2" = 1'-0"
 TWO CAR FRONT ENTRY GARAGE "GCB"

HOLD DOWN NOTES

STRAP	<ol style="list-style-type: none"> STRAP: <ol style="list-style-type: none"> ON FOUNDATION USE (STHD14) ON FLOOR SYSTEM USE (STHD14R.J) ALL OTHER HOLD DOWN SEE DETAIL (MB-1, 2) FOR MORE INFORMATION. STRAP LOCATION ON PLANS SHOWN BY SOLID DIMENSION TO CENTER OF STUDS <p style="text-align: center;">OR</p> <ol style="list-style-type: none"> 5/8" THREADED ROD ALL OTHER HOLD DOWN SEE DETAIL (MB-1, 2) FOR MORE INFORMATION. BOLT LOCATION ON PLANS SHOWN BY DASHED DIMENSION TO CENTER OF BOLT
BOLT	<ol style="list-style-type: none"> 5/8" THREADED ROD ALL OTHER HOLD DOWN SEE DETAIL (MB-1, 2) FOR MORE INFORMATION. BOLT LOCATION ON PLANS SHOWN BY DASHED DIMENSION TO CENTER OF BOLT
	<ol style="list-style-type: none"> ALL HARDY PANELS USE (1/8" DIAMETER THREADED ROD) SEE DETAIL (D-37) FOR MORE HARDY PANEL INFORMATION. HARDY PANEL LOCATION ON PLANS SHOWN BY DIMENSIONS TO CENTER OF HARDY PANEL TEMPLATE.

NOTE:

SHOWN WITH OPTIONAL FULL BASEMENT FOUNDATION, HOLD DOWN LOCATIONS REMAIN THE SAME WITH CRAWL SPACE OR SLAB FOUNDATIONS, UNLESS NOTED OTHERWISE

REMARKS

REV. NO.	DATE	DESCRIPTION
1	4/22/16	CEL - PAR#30547 - REVISED HOLD DOWNS AT MORNING ROOM TO MATCH PANELS

NVR, Inc., owner, expressly reserves its common law copyright and other property rights in these plans. These plans are not to be used, copied, reproduced, or otherwise disseminated in any form, or for any purpose, without the prior written consent of NVR, Inc.

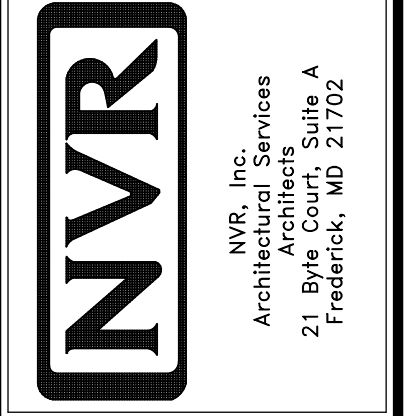

MODEL	CAROLINA PLACE	SET NO.	CNFOO
DRAWING TITLE	FOUNDATION HOLD DOWN DETAILS	VERSION	01
DRAWN BY	SAM	DATE	7/16/14
OPTION	SOK	DATE	7/16/14
DESCRIPTION	90 MPH WINDSPEED	DATE	7/16/14
	100 MPH WINDSPEED	DATE	7/16/14
	110 MPH WINDSPEED	DATE	7/16/14
SHEET NO.	A-3	DATE	11/21/16
	24	TIME	8:50 am

J:\Dwg\01\DETACHED\CAROLINA_PLACE_CNFOO_01\FDH001.dwg

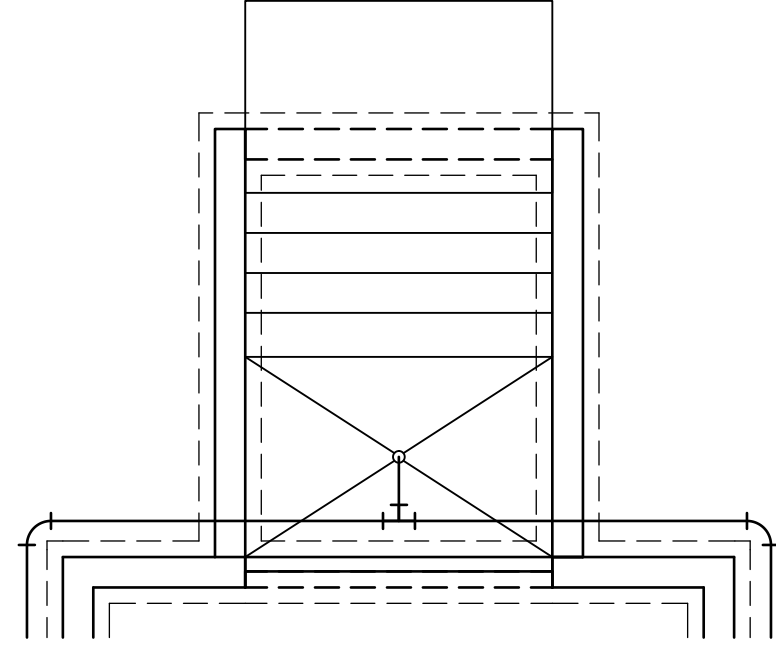

OPTIONAL DOUBLE PATIO
DOOR, AREAWAY BELLED EXIT
"DQC"

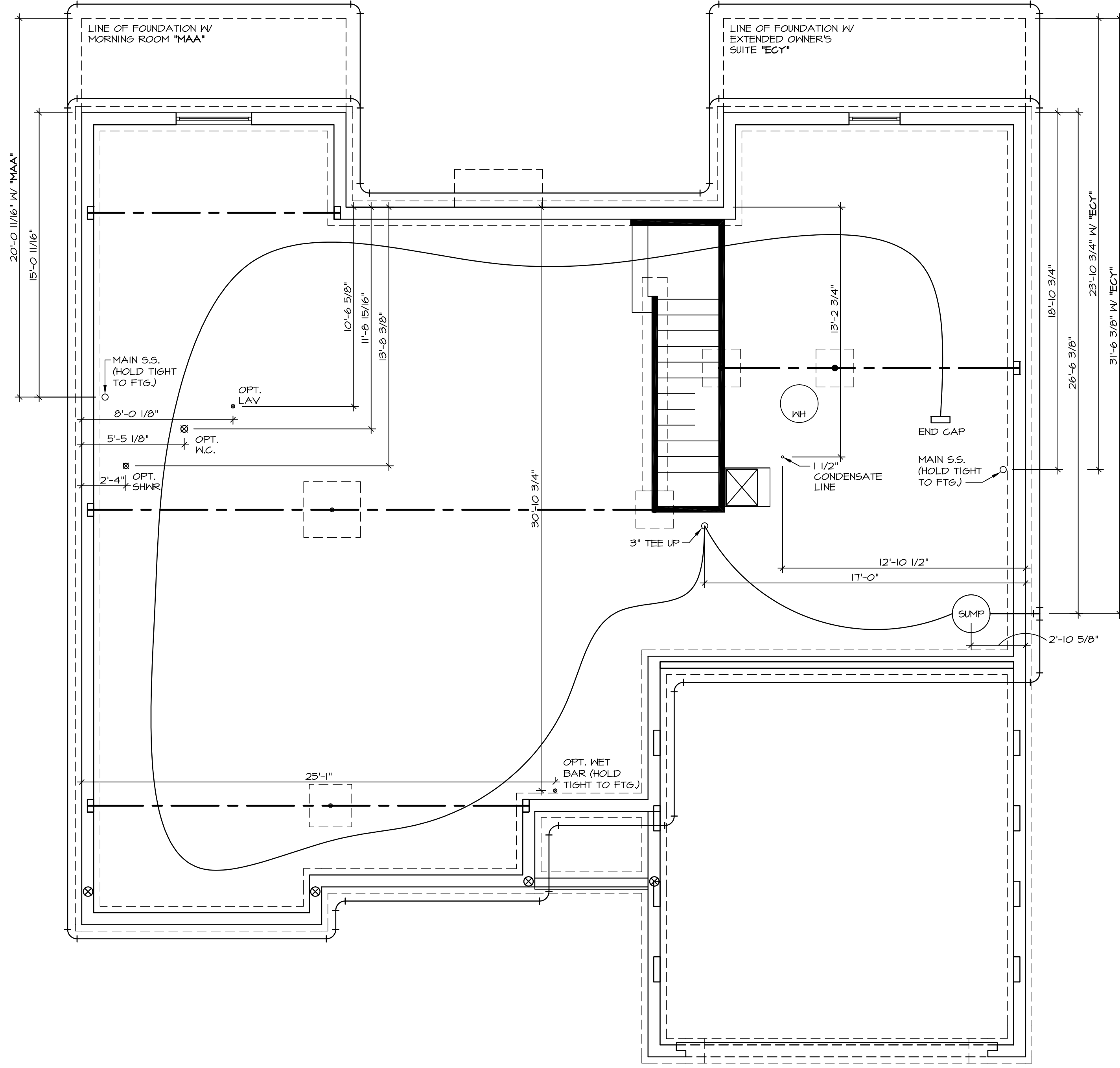

PLUMBING GROUND WORKS

SCALE: 1/4" = 1'-0"

SHEET NO. A-4	MODEL CAROLINA PLACE	SET NO. CNFOO VERSION 01
	DRAWING TITLE PLUMBING GROUND WORKS	DRAWN BY: SAM
	OPTION DESCRIPTION FULL BASEMENT FOUNDATION	DATE: 7/16/14
26		OPTION FBA

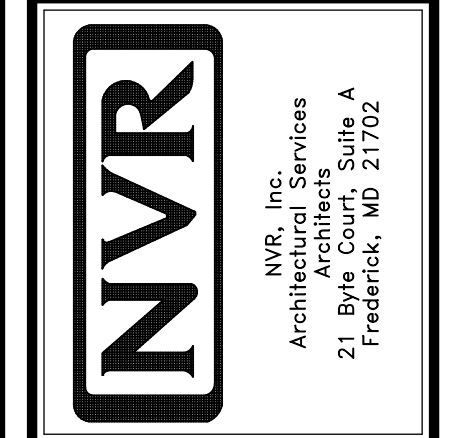

NVR, Inc., owner, expressly reserves its common law copyright and other property rights in these plans. These plans are not to be used, copied, reproduced, or otherwise disseminated without the expressed written consent of NVR, Inc.

REV. NO.	DATE	REMARKS

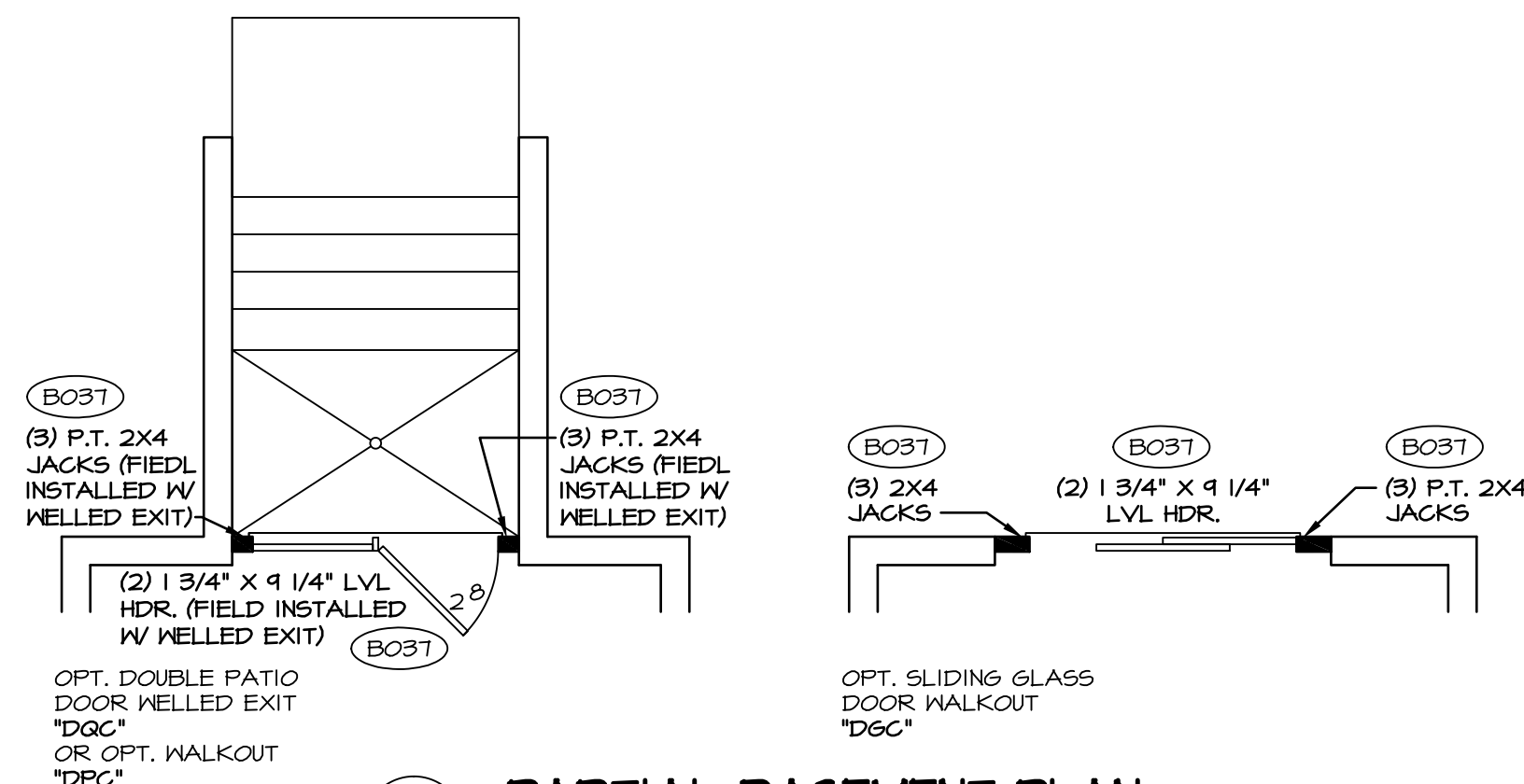

4 PARTIAL BASEMENT PLAN
SCALE: 1/4" = 1'-0"

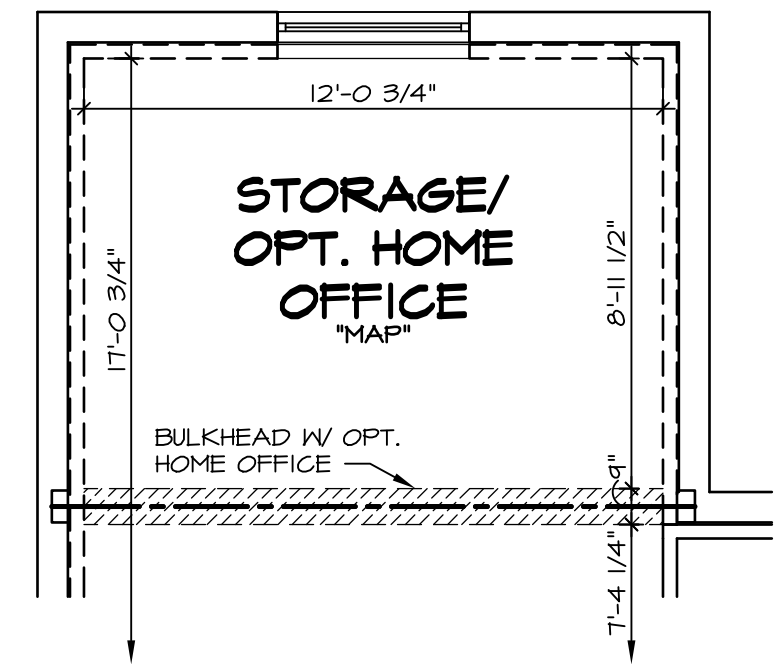

5 PARTIAL BASEMENT PLAN
SCALE: 1/4" = 1'-0"

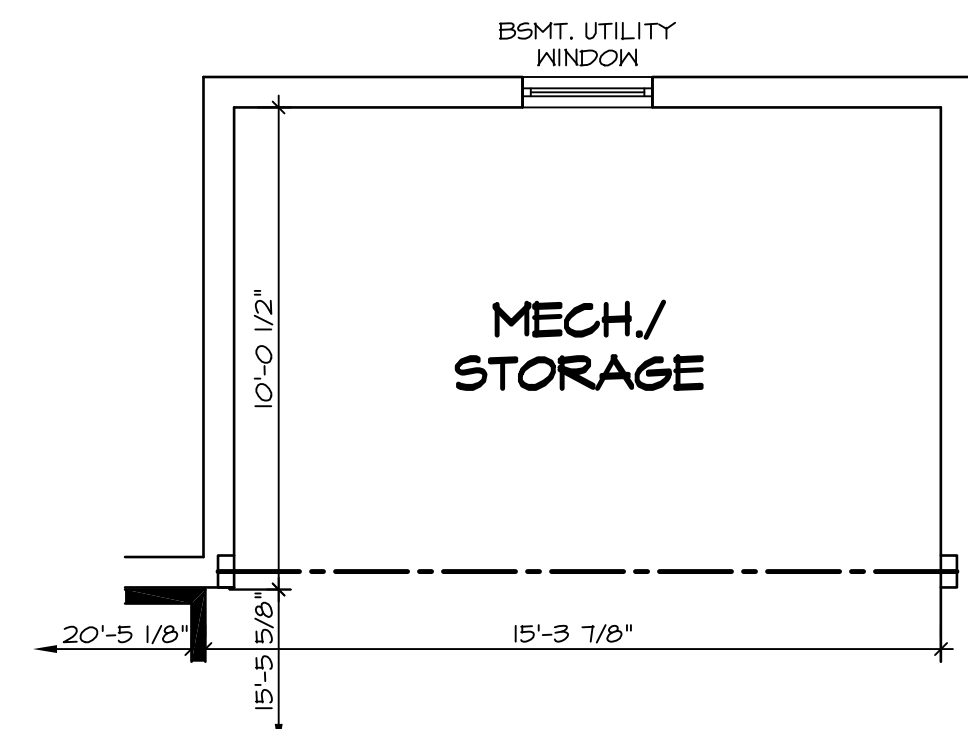

6 PARTIAL BASEMENT PLAN
SCALE: 1/4" = 1'-0"

- STRUCTURAL NOTES:**
- BEARING WALL
 - NON BEARING WALL
 - (X) ENGINEERING PAGE NUMBER
 - (*) INDICATES BEARING FROM POINT-LOAD ABOVE
1. ALL HEADERS ARE (2) 2x6 w/ 2x4 WALLS OR (3) 2x6 w/ 2x6 WALLS, UNLESS OTHERWISE NOTED.
 2. ALL HEADERS TO HAVE (1) 2x4 OR 2x6 JACK EACH END, UNLESS OTHERWISE NOTED.
 3. ALL EXTERIOR WALLS TO BE 4" AND ALL INTERIOR WALLS TO BE 3 1/2", UNLESS OTHERWISE NOTED.
 4. HATCHED AREAS INDICATE DROPPED CEILINGS.
 5. SEE "BRACED WALL PANEL DETAIL SHEET" FOR SPECIAL WALL FRAMING LOCATIONS AND HEADER SIZES, IF APPLICABLE.

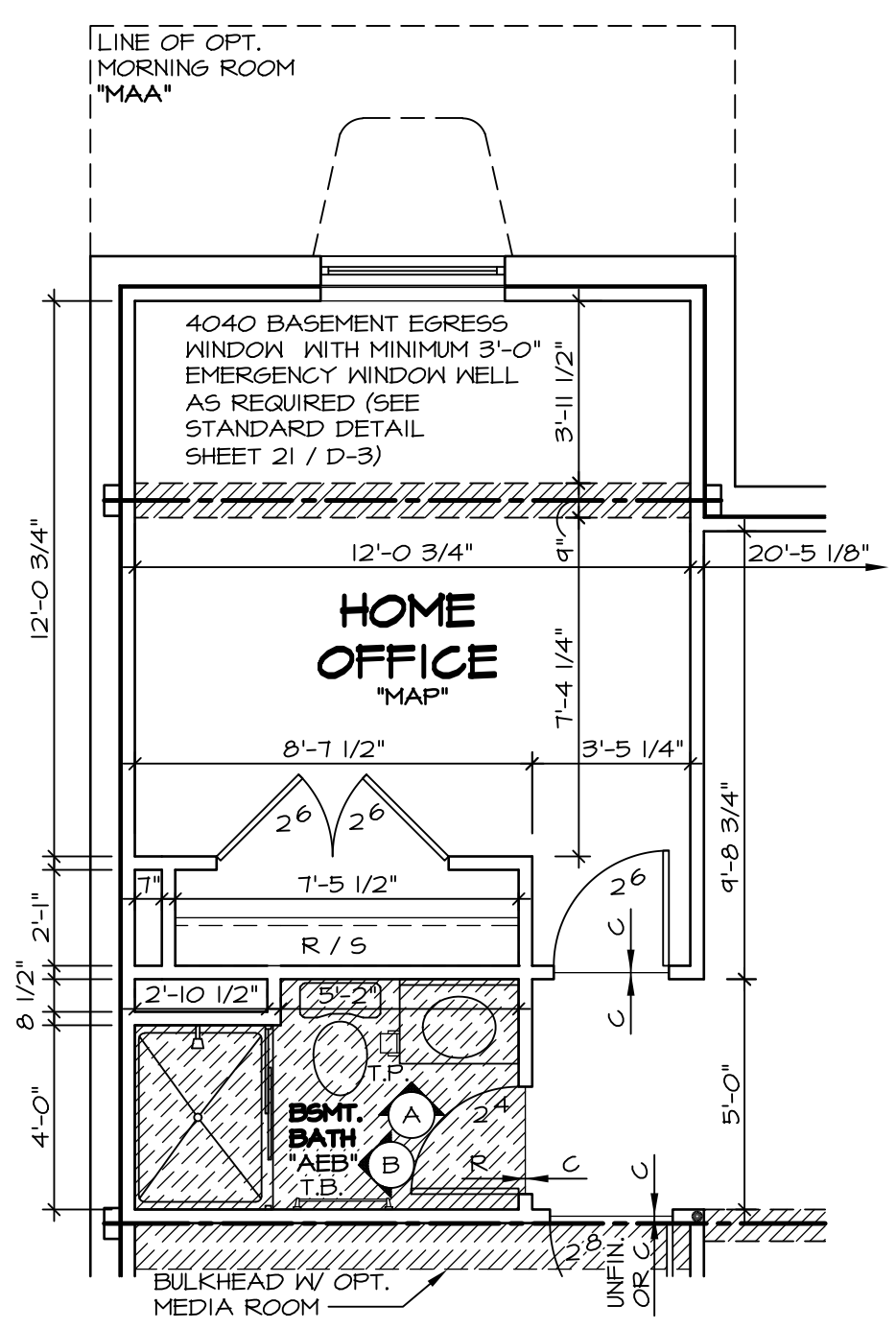

3 PARTIAL BASEMENT PLAN
SCALE: 1/4" = 1'-0"

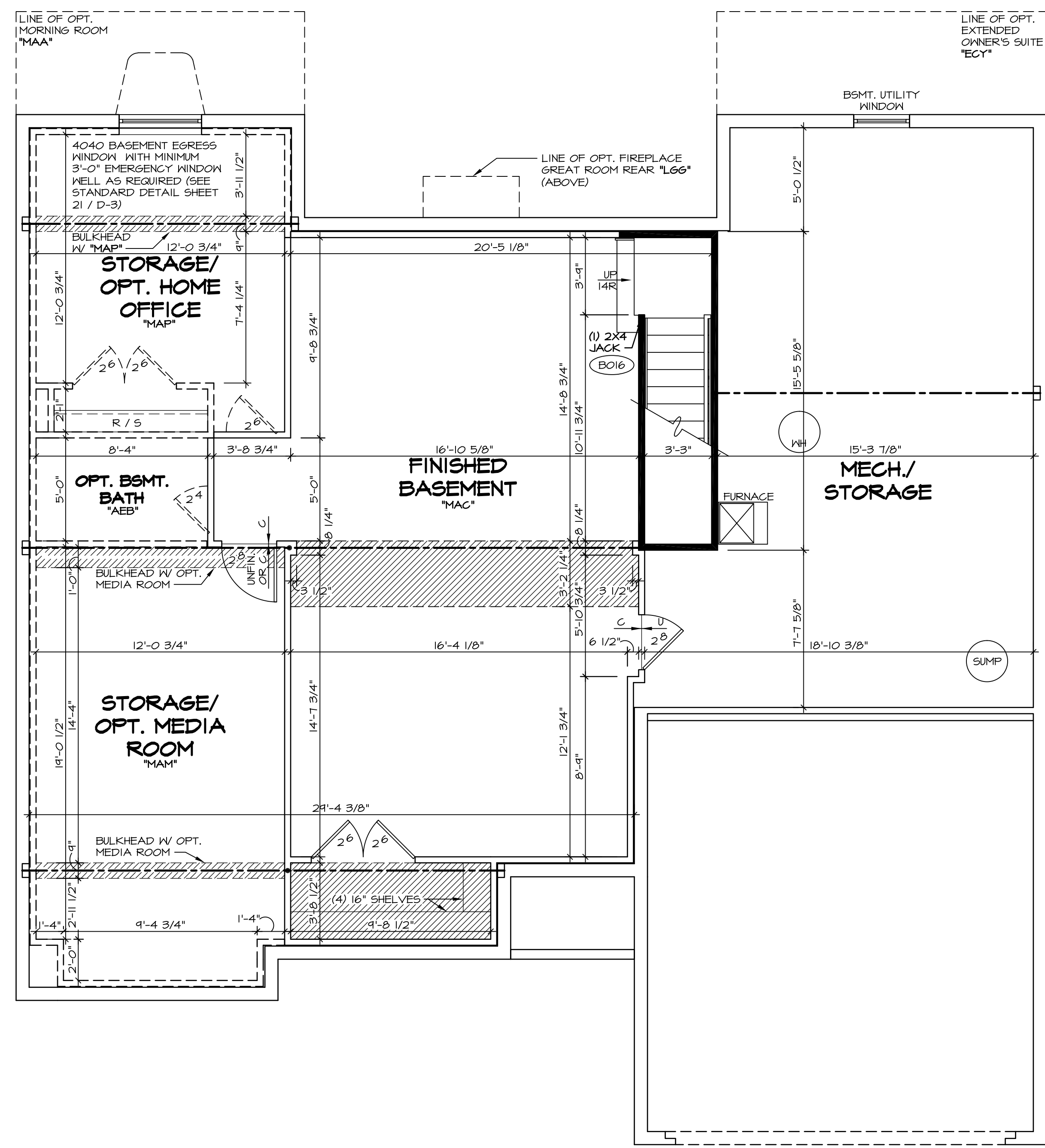

1 BASEMENT FLOOR PLAN
SCALE: 1/4" = 1'-0"

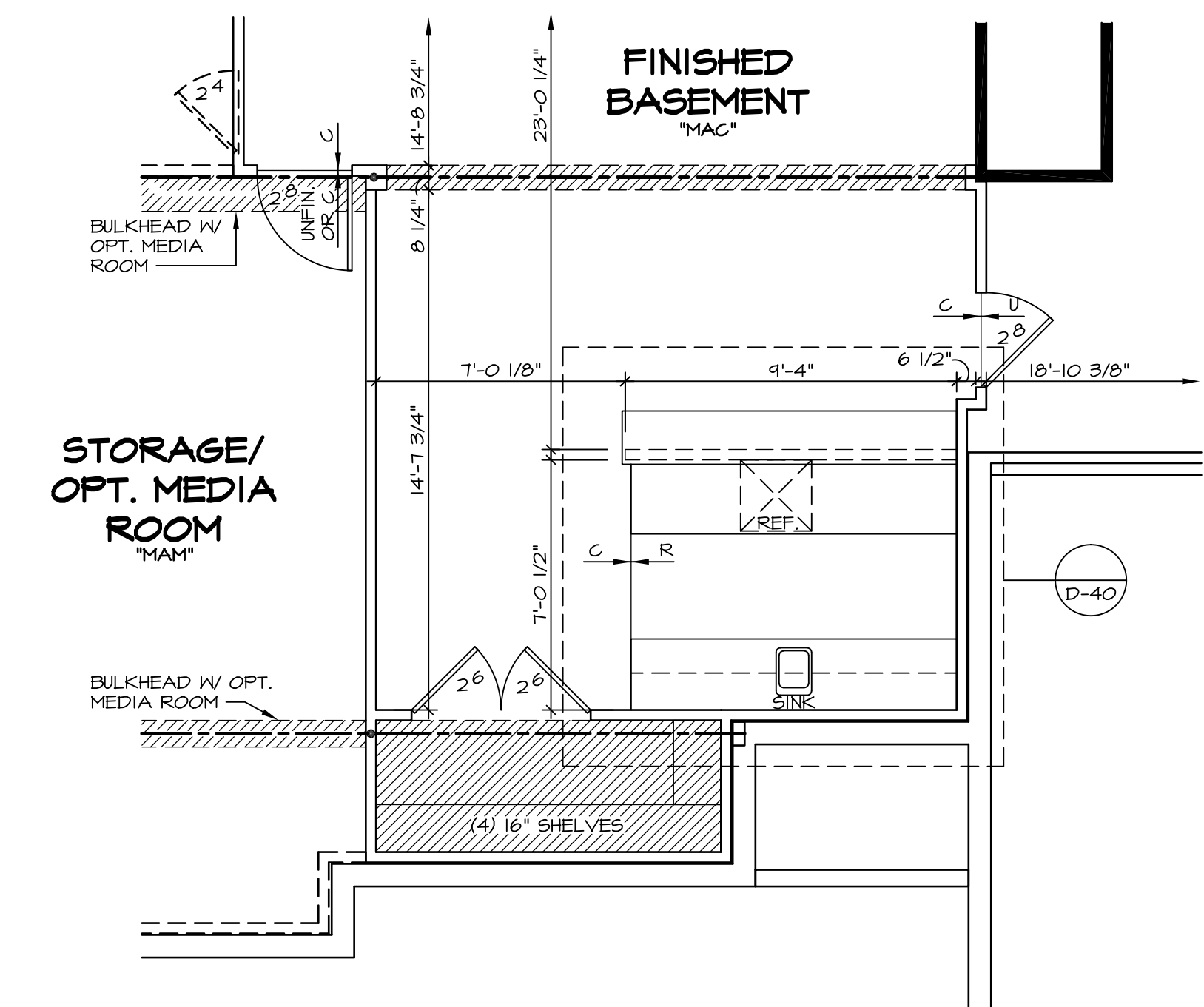

7 PARTIAL BASEMENT PLAN
SCALE: 1/4" = 1'-0"

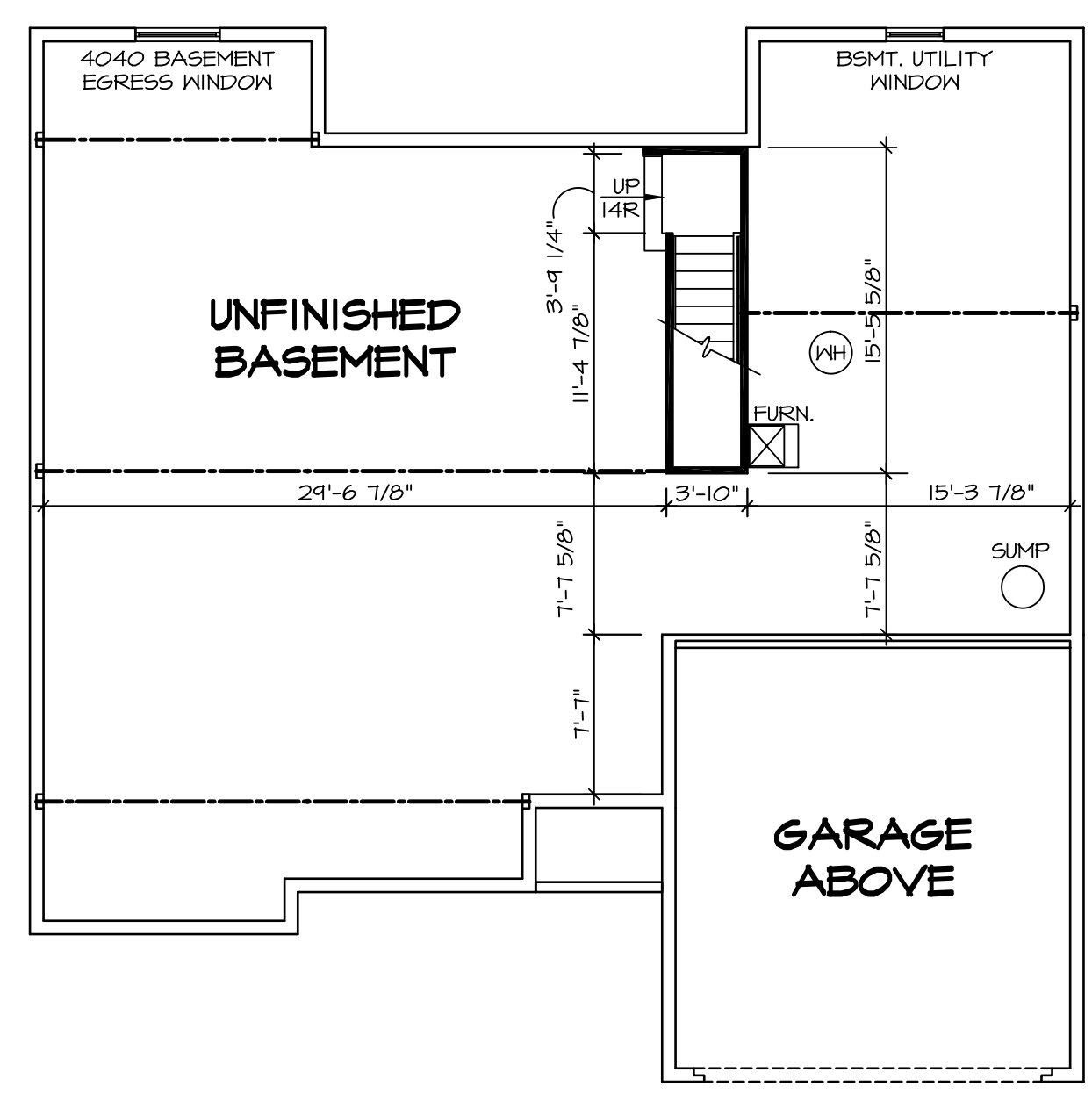

2 UNFINISHED BASEMENT
SCALE: 1/8" = 1'-0"

REMARKS	
1. DLR - REVISED DETAIL NUMBER FOR EGRESS WINDOW NOTE (PAR 33744)	
2. RLC - SHOWER DOOR PROJECT #112	
3. J65 - ADDED DROPPED CEILING TO BATH (PAR #41815)	

REV. NO.	DATE
1	7/6/15
2	7/16/15
3	9/29/16

MODEL	SET NO.	DATE
CAROLINA PLACE	CNPOO	7/16/14
DRAWING TITLE	VERSION 01	OPTION
BASEMENT PLAN	DRAWN BY: CMS	FBA
OPTION DESCRIPTION	DATE:	
BASEMENT FOUNDATION	7/16/14	

SHEET NO.	29
A-5	

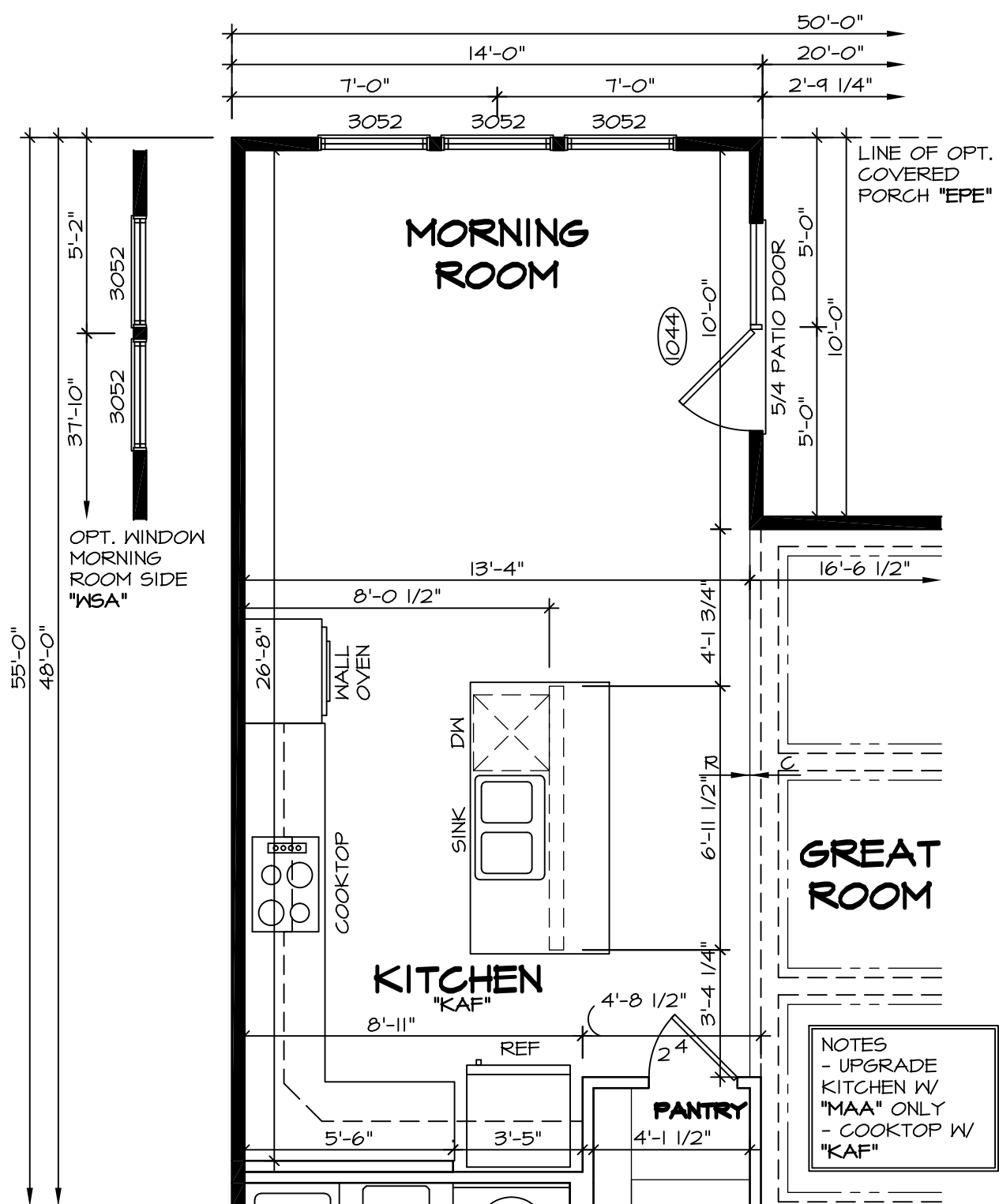

4 PARTIAL FLOOR PLAN
SCALE: 1/4" = 1'-0"
OPT. MORNING ROOM "MAA" SHOWN W/ UPGRADE KITCHEN "KAF"

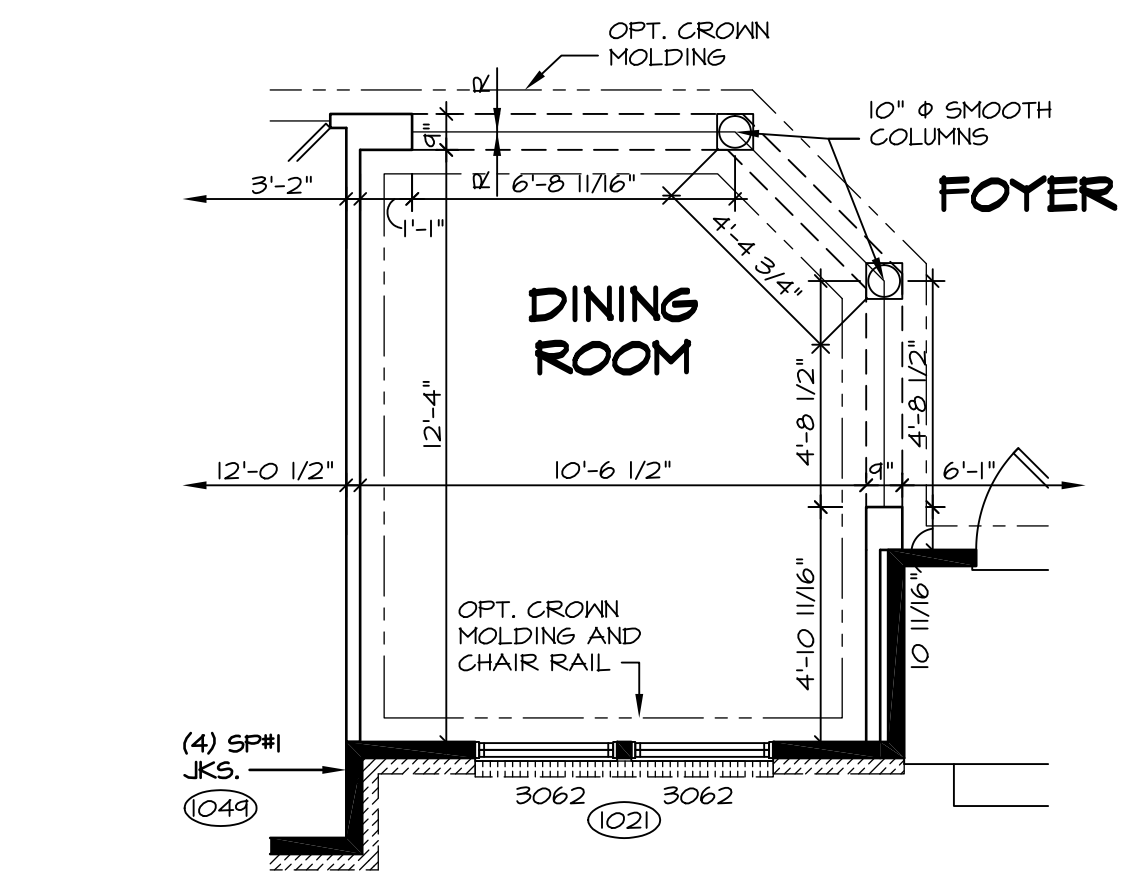

3 PARTIAL FLOOR PLAN
SCALE: 1/4" = 1'-0"
OPT. TWO BEDROOM W/ DINING ROOM "BBD"

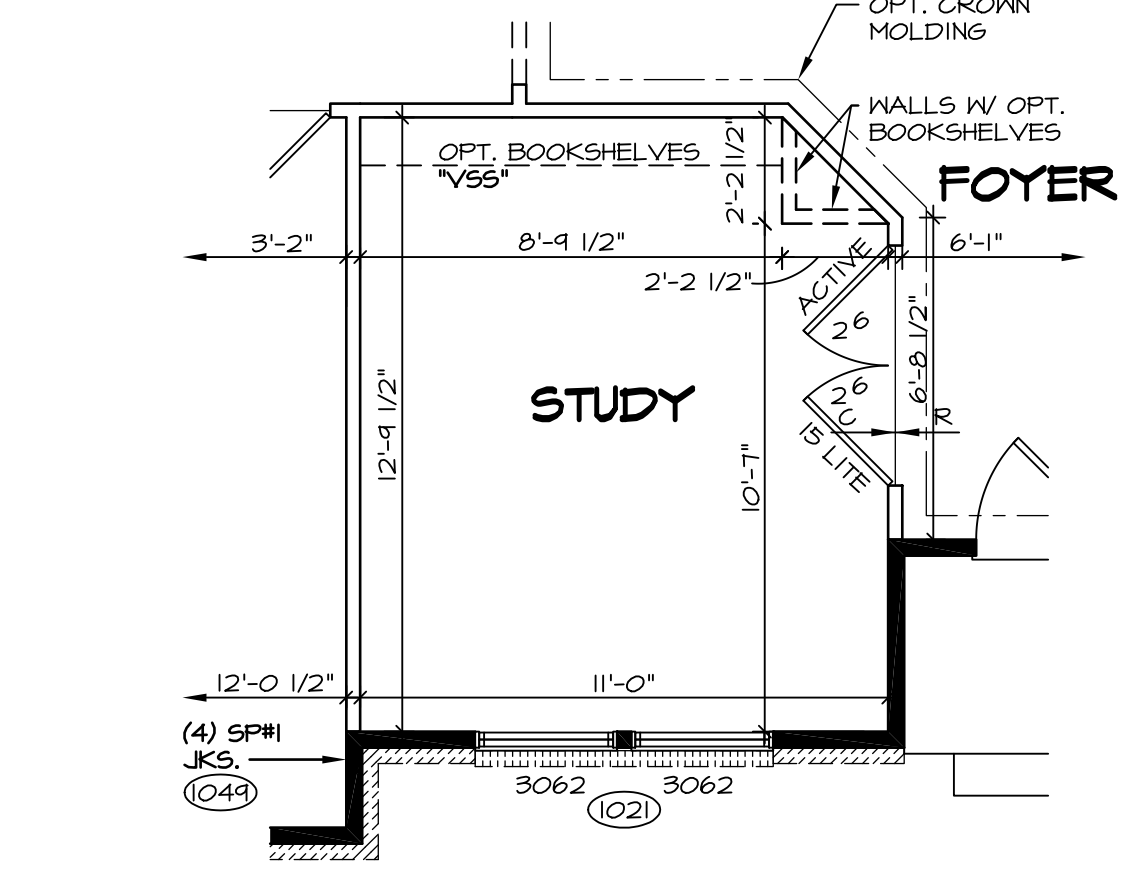

2 PARTIAL FLOOR PLAN
SCALE: 1/4" = 1'-0"
OPT. TWO BEDROOM W/ STUDY "BBS"

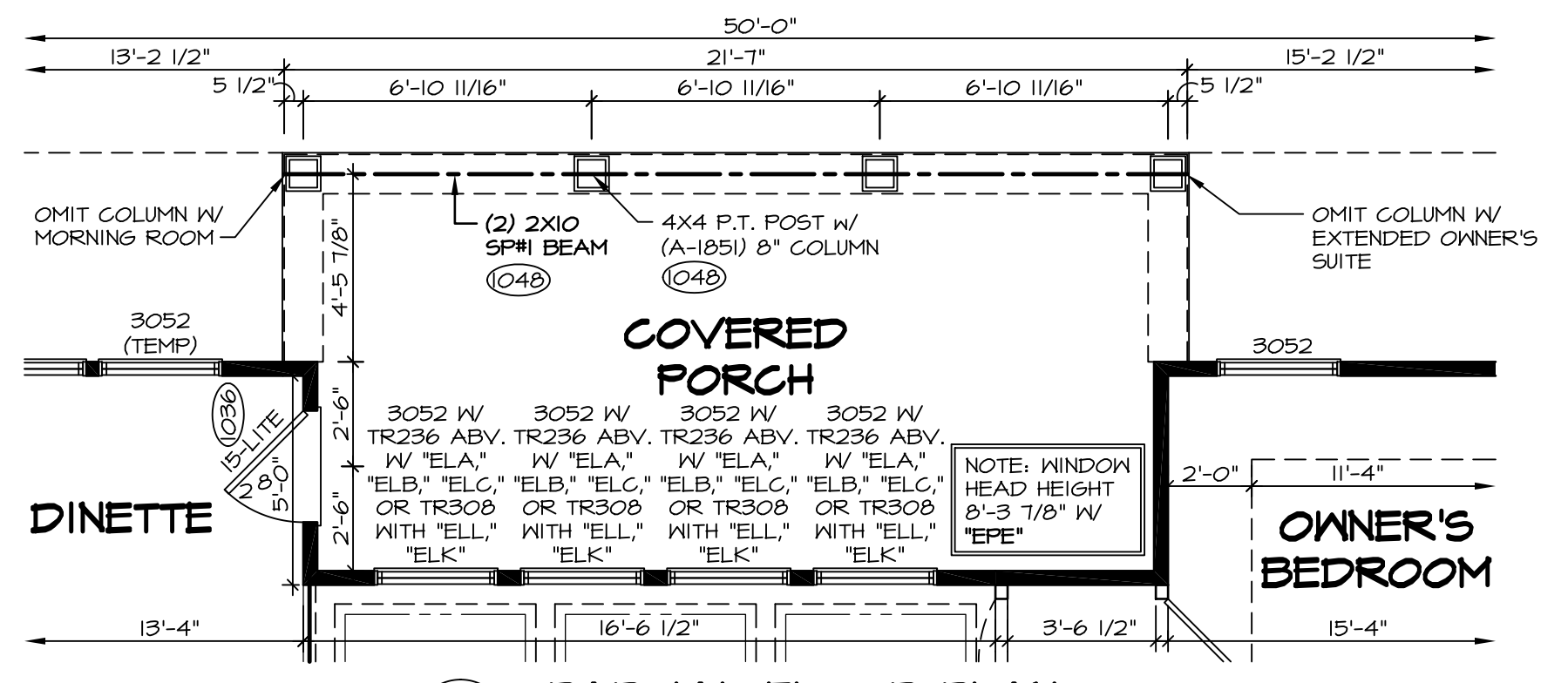

5 PARTIAL FLOOR PLAN
SCALE: 1/4" = 1'-0"
OPT. COVERED PORCH "EPE"



10 CEILING TRIM DETAIL
SCALE: 1/2" = 1'-0"
W/ OPT. FIREPLACE STONE VENEER LOW HEARTH "FV6" AND CEILING TRIM GREAT ROOM "R66"

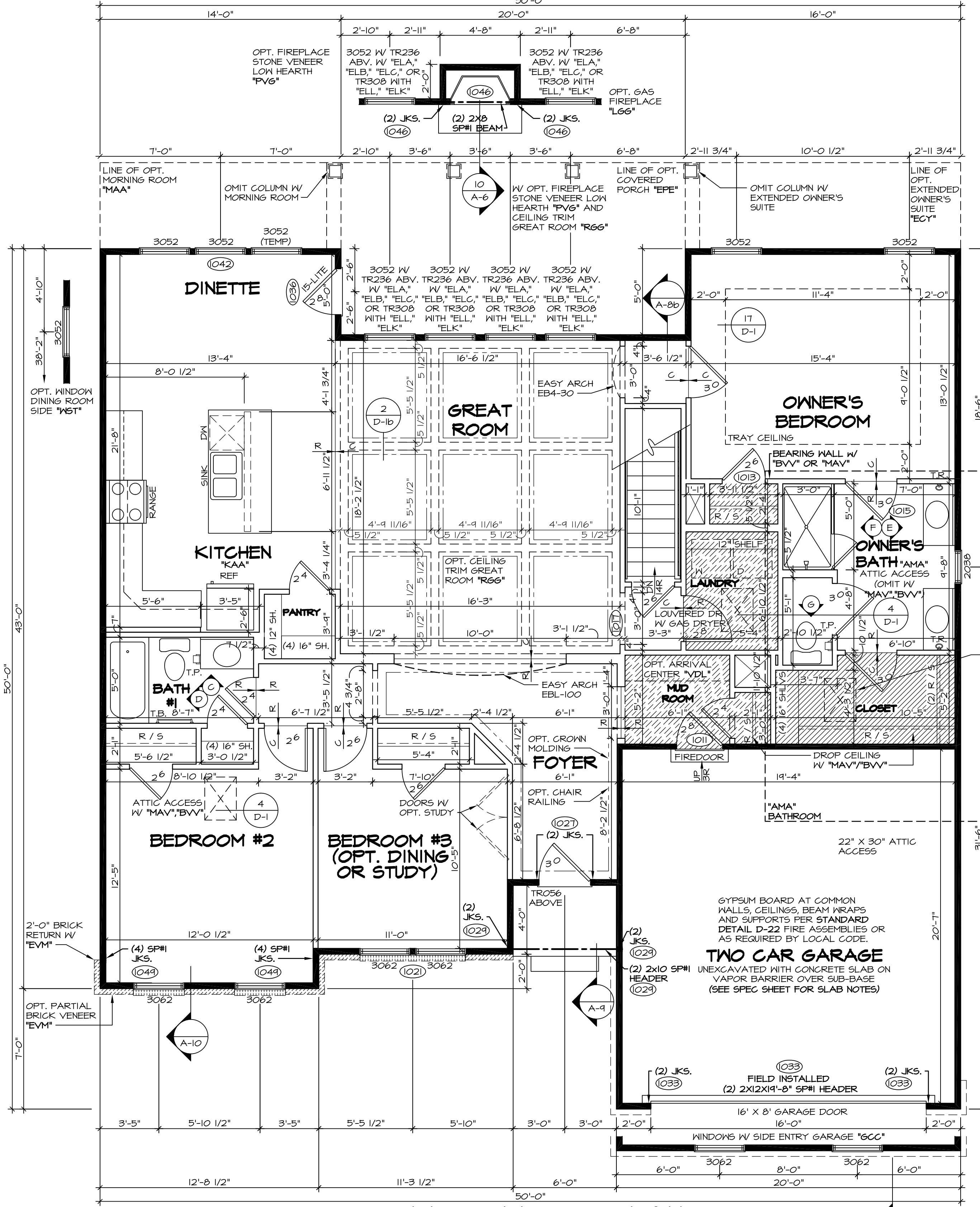

1 FIRST FLOOR PLAN
SCALE: 1/4" = 1'-0"
THREE BEDROOM "BCB"

- NOTES:**
- BEARING WALL
 - NON BEARING WALL
 - ENGINEERING PAGE NUMBER
 - INDICATES BEARING FROM POINT-LOAD ABOVE
- ALL HEADERS ARE (2) 2x6 W/ 2x4 WALLS OR (3) 2x6 W/ 2x6 WALLS, UNLESS OTHERWISE NOTED.
 - ALL HEADERS TO HAVE (1) 2x4 OR 2x6 JACK EACH END, UNLESS OTHERWISE NOTED.
 - ALL EXTERIOR WALLS TO BE 4" AND ALL INTERIOR WALLS TO BE 3 1/2", UNLESS OTHERWISE NOTED.
 - HATCHED AREAS INDICATE DROPPED CEILING.
 - SEE "BRAGED WALL PANEL DETAIL SHEET" FOR SPECIAL WALL FRAMING LOCATIONS AND HEADER SIZES, IF APPLICABLE.
 - SEE STANDARD DETAIL SHEET D-1 FOR TRIM OPTIONS (T1 / D-1) AND DETAILS.
 - ALL WINDOWS HAVE T-0 1/2" HEADER HEIGHT UNLESS OTHERWISE NOTED.

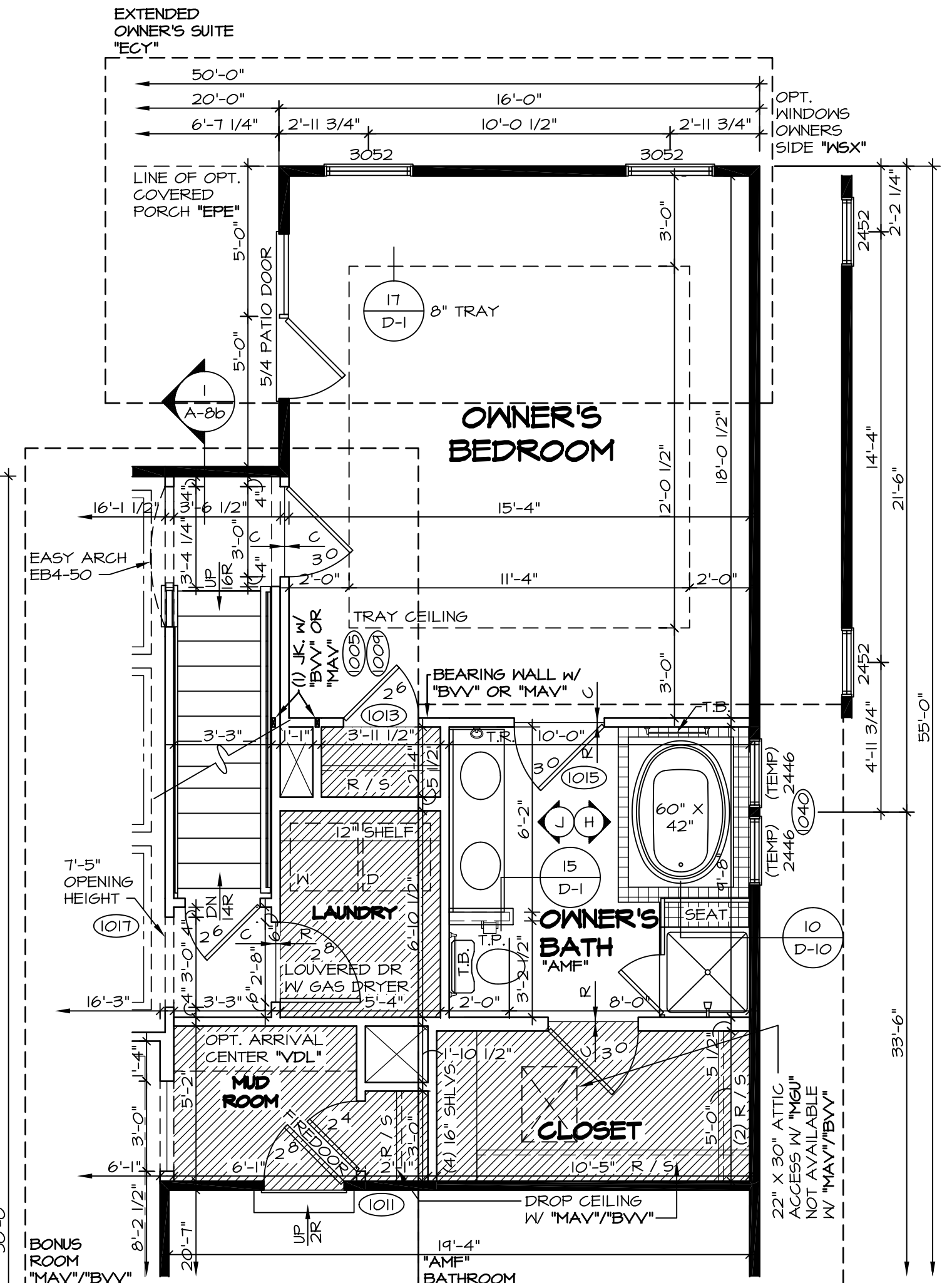

6 PARTIAL FLOOR PLAN
SCALE: 1/4" = 1'-0"
OPT. EXTENDED OWNER'S SUITE "ECS" SHOWN W/ OPT. OWNER'S BATH W/ SOAK TUB AND SHOWER "AMS" OPT. BONUS ROOM "MAV/BV"

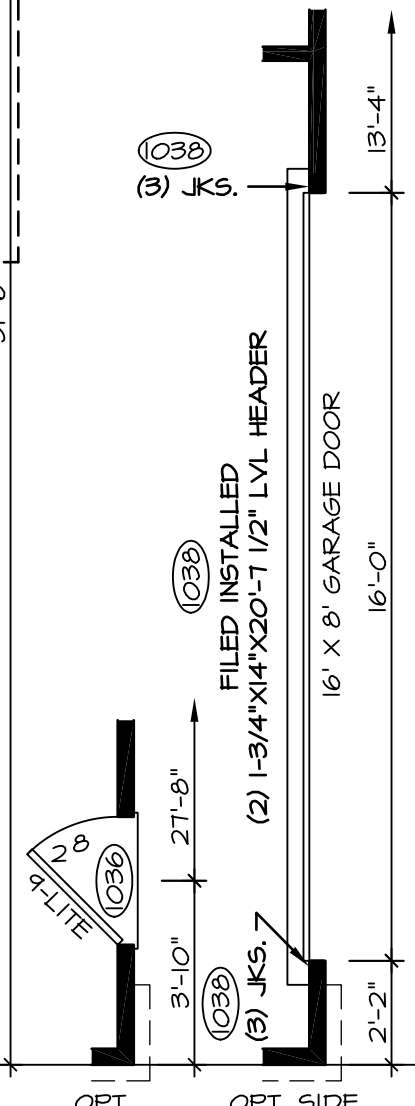

8 PARTIAL PLAN
SCALE: 1/4" = 1'-0"
ELEVATION "A" "ELA" PORCH DETAIL W/ OPT. PARTIAL STONE VENEER "EVV"

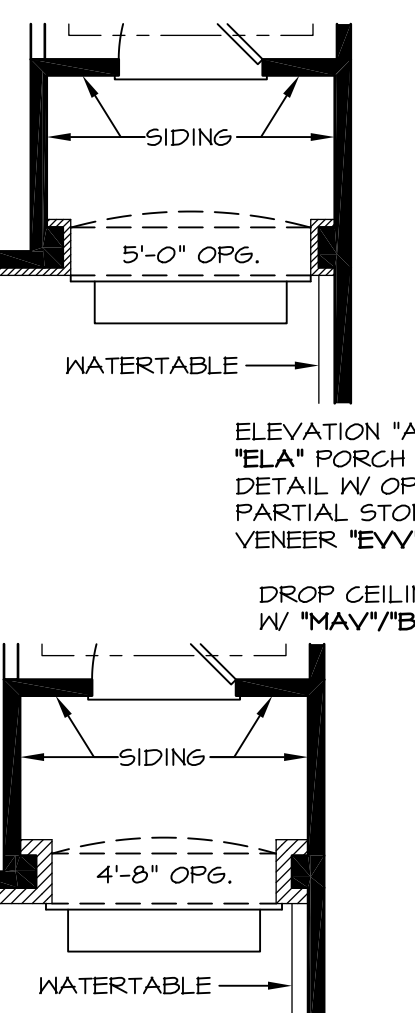

7 PARTIAL FLOOR PLAN
SCALE: 1/4" = 1'-0"
OPT. OWNER'S BATH W/ ROMAN SHOWER "AMS"

REV. NO.	DATE	REMARKS
23	9/7/16	R.L.C. - ADDED NOTE FOR OPT. CHAIR RAIL AT FOTER
24	9/7/16	C.L.S. - ADDED OPENING HEIGHT TO 36" OPENING LAUNDRY (V BONUS RM (PAR 441417))
25	9/7/16	J.L.R. - ADDED DROPPED CEILING IN SMALL OWNER'S CLOSET (PAR 429202)
17	9/9/15	M.B.T. - REVISED DETAIL 15'-0" TO 8'-0" (PAR ID: 346448)
18	11/24/15	C.L.S. - REVISED GENERAL NOTE #1 TO BE T-0 1/2" HDR. HT. (PAR ID 36419)
19	4/14/16	A.K.S. - CLARIFIED BEDROOM #2 ATTIC ACCESS PANEL (PAR 399446)
20	5/14/16	S.K.B. - REVISED OWNER'S P.G. DOOR SIZE (PAR 396844)
21	5/15/16	E.N.S. - ADDED ATTIC ACCESS FOR "MAV" (PAR 399446)
22	06/09/16	M.B.T. - ADD 2X12 DRYWALL NAILER AT DINETTE

NVR
NVR, Inc. Services
Architects
21 Bay Court, Suite A
Frederick, MD 21702

SHEET NO.	A-6
MODEL	CAROLINA PLACE
DRAWING TITLE	FIRST FLOOR PLAN
DATE:	7/16/14
OPTION	FBA
DESCRIPTION	FULL BASEMENT
SHEET NO.	30

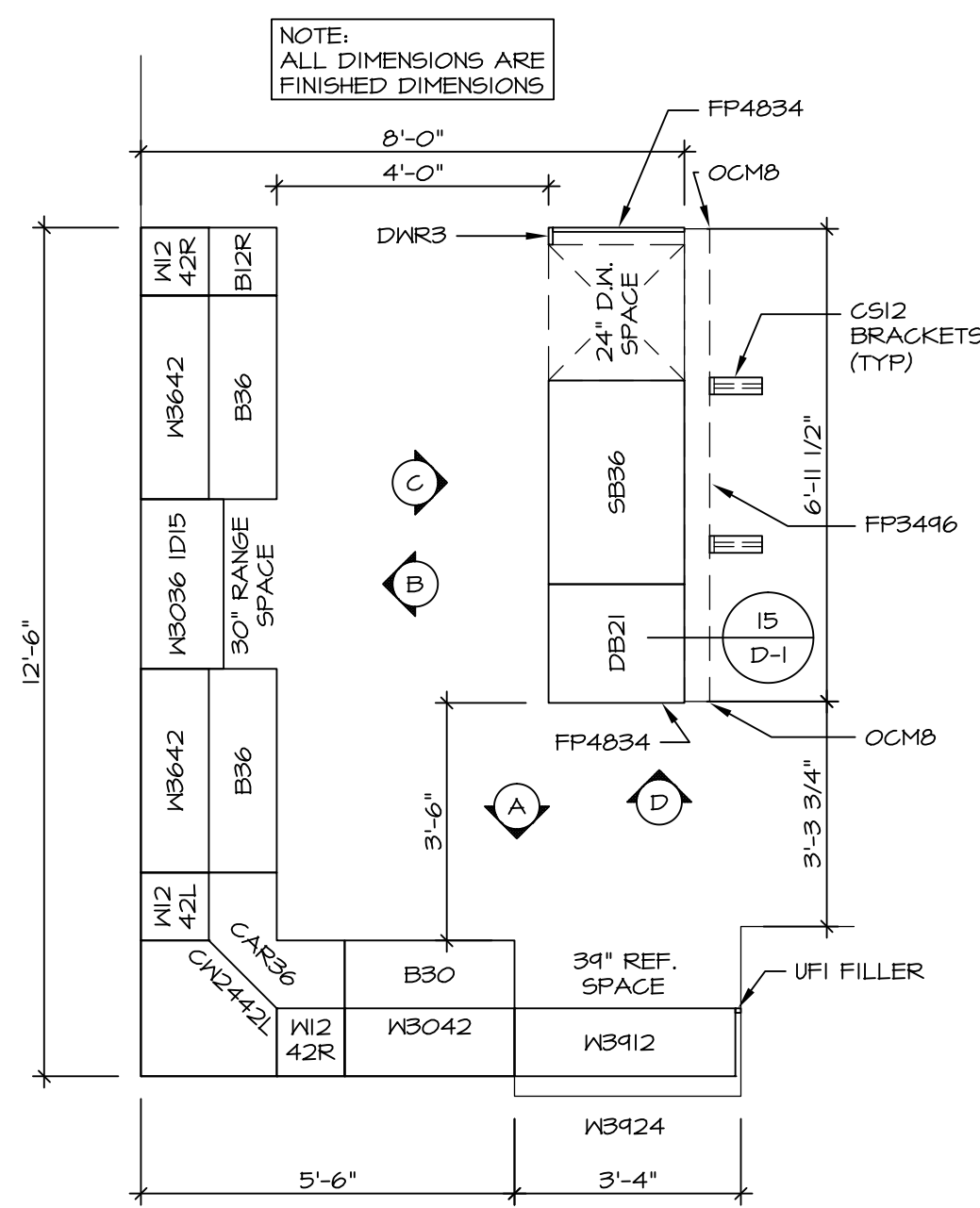

3
A-12
STANDARD KITCHEN CABINET LAYOUT - KC-3117
SCALE: 3/8" = 1'-0" 42" CABINETS

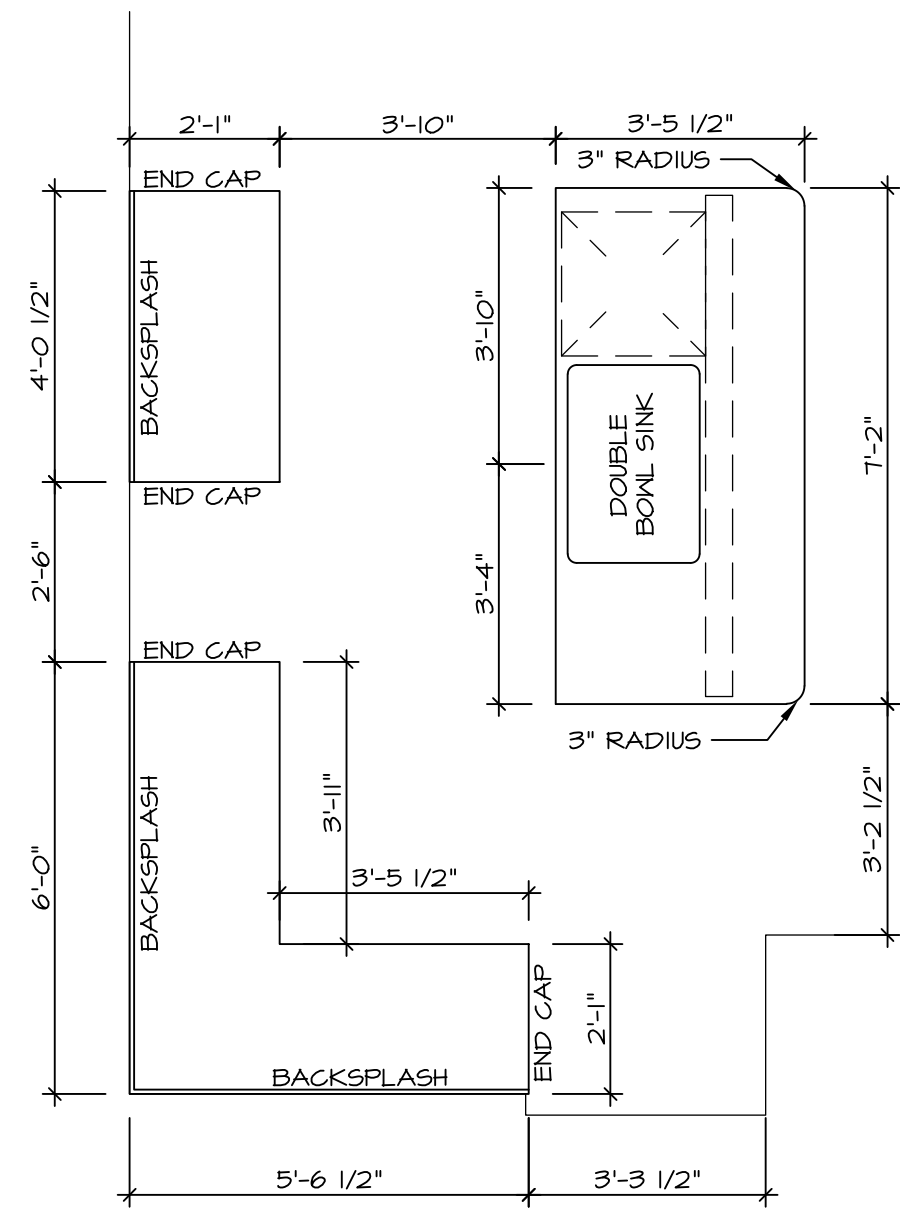

4
A-12
STANDARD KITCHEN COUNTERTOP LAYOUT KT-3117
SCALE: 3/8" = 1'-0" 42" CABINETS

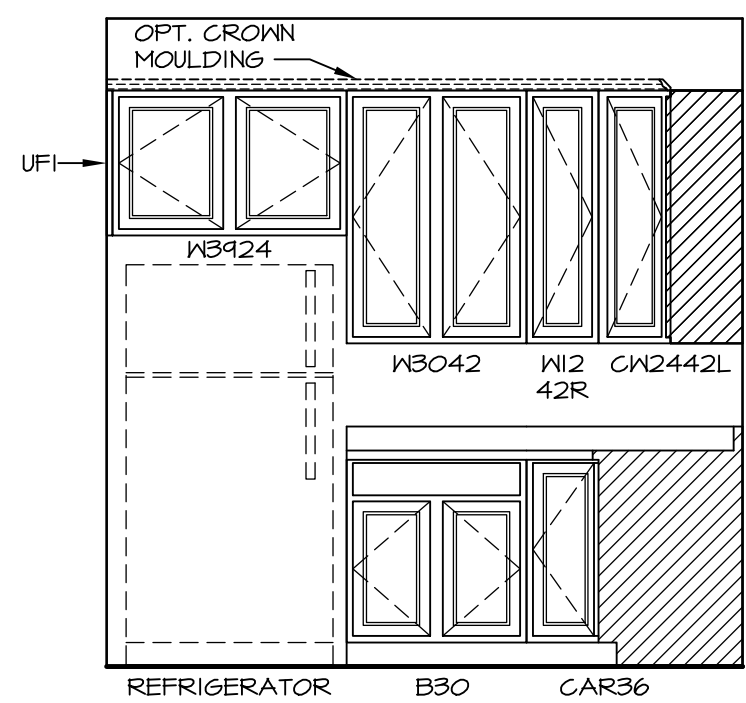

A **KITCHEN ELEVATION**
SCALE: 3/8" = 1'-0" 42" CABINETS

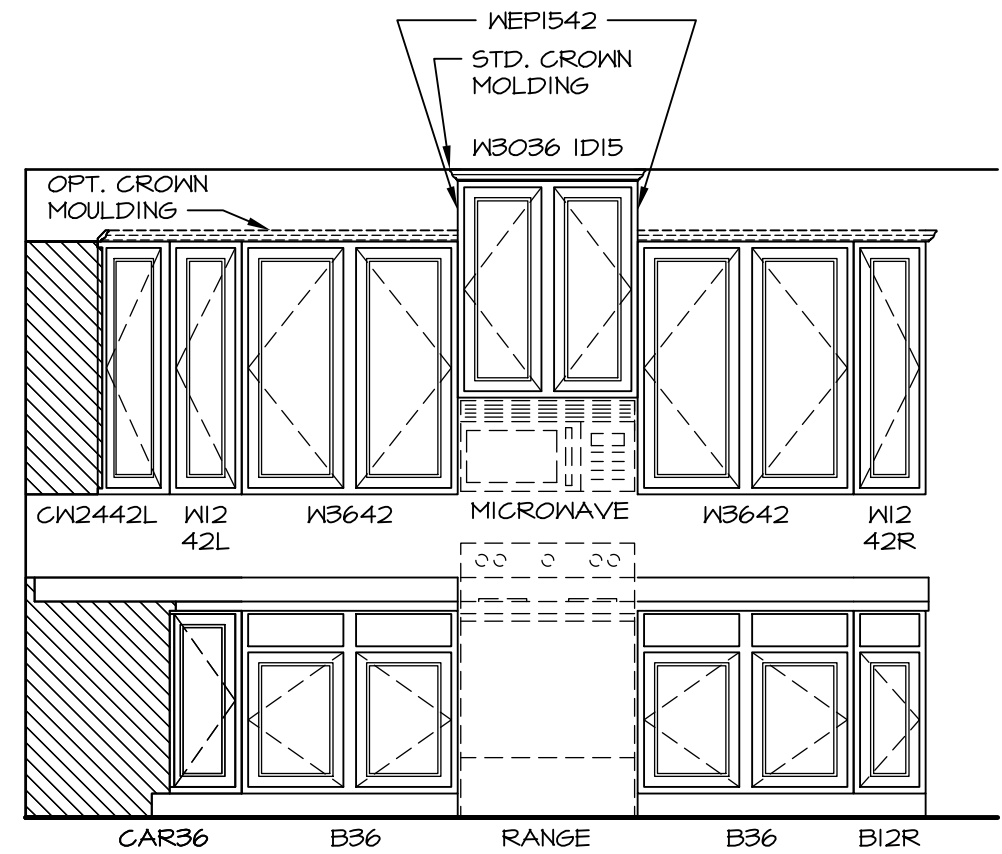

B **KITCHEN ELEVATION**
SCALE: 3/8" = 1'-0" 42" CABINETS

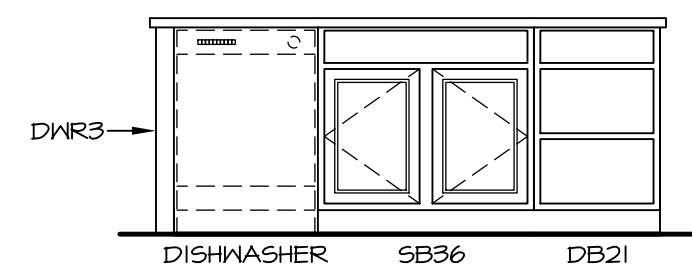

C **KITCHEN ELEVATION**
SCALE: 3/8" = 1'-0"

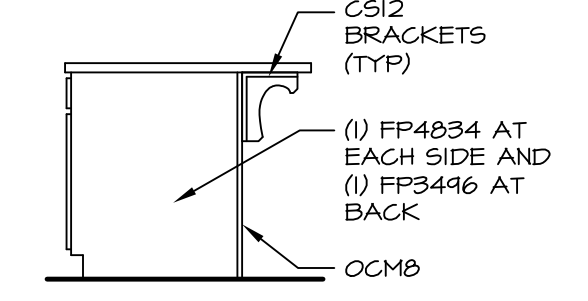

D **KITCHEN ELEVATION**
SCALE: 3/8" = 1'-0"

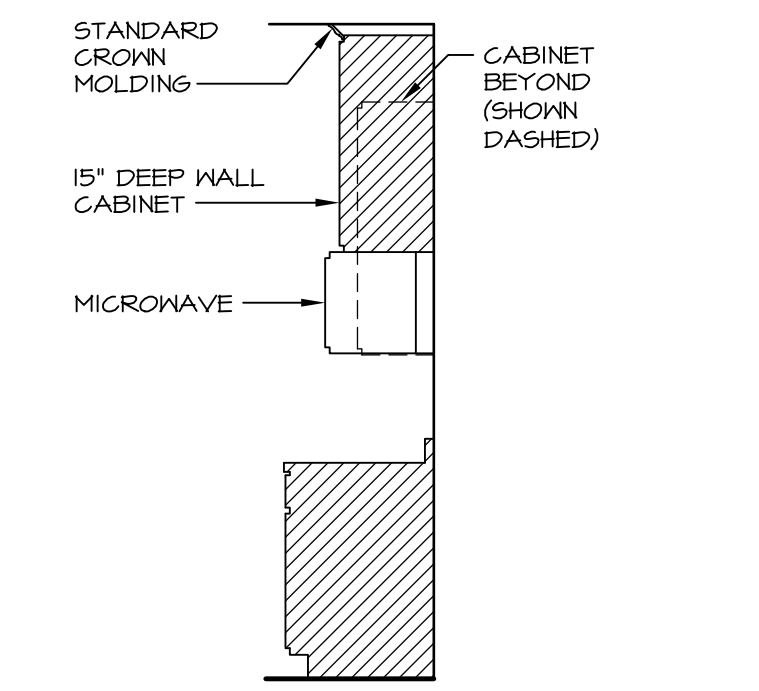

5
A-12
CABINET TRIM DETAIL
SCALE: 3/8" = 1'-0"

WITH OPT. CABINET CROWN MOULDING "TIK" ADD 3 PIECES.

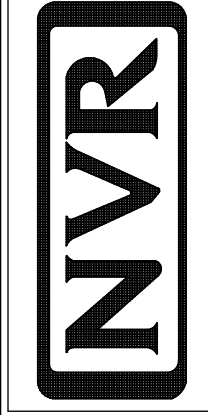
SHEET NO. A-12	MODEL CAROLINA PLACE	DRAWING TITLE KITCHEN PLAN	OPTION DESCRIPTION STANDARD KITCHEN	REV. NO.	DATE	REMARKS
				1	10/26/14	
40	SET NO. CNFOO	VERSION 01	DRAWN BY: SAYI			
		DATE: 7/16/14	OPTION: KAA			
<small>NVR, Inc., owner, expressly reserves its common law copyright and other property rights in these plans. These plans are not to be used, copied, or reproduced in any way without the written consent of NVR, Inc. The plans are to be assigned to any third party, without first obtaining the expressed written consent of NVR, Inc.</small>						
		<small>NVR, Inc. Services Architects 21 Bye Court, Suite A Frederick, MD 21702</small>				
<small>J:\Dwg\DETACHED\CAROLINA_PLACE_CNF00_01\KIT.dwg 11/21/16 - 8:53 am</small>						

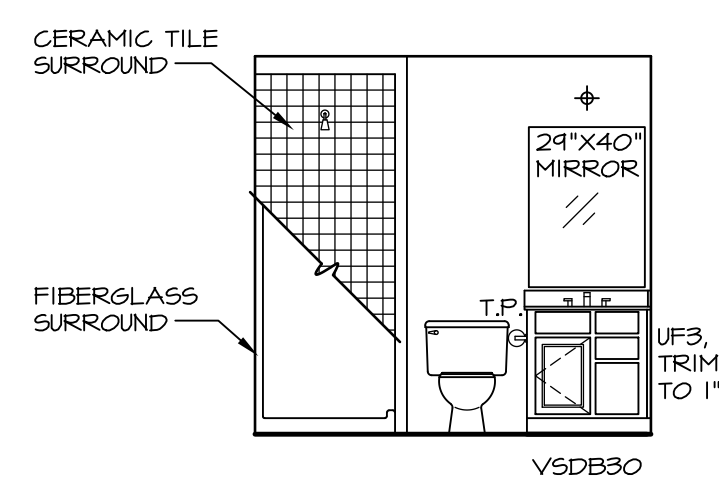

A BSMT. BATH
SCALE: 1/4" = 1'-0" *AEB*

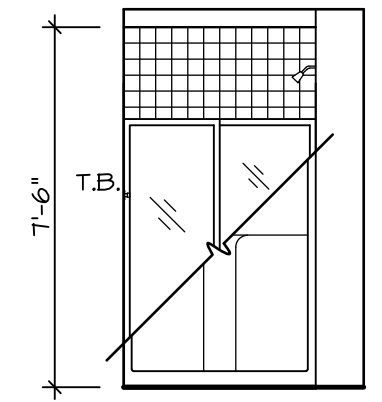

B BSMT. BATH
SCALE: 1/4" = 1'-0" *AEB*

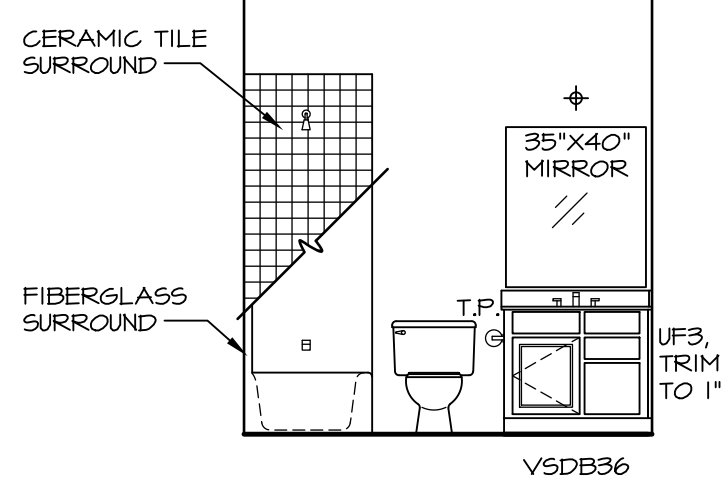

C BATH #1
SCALE: 1/4" = 1'-0"

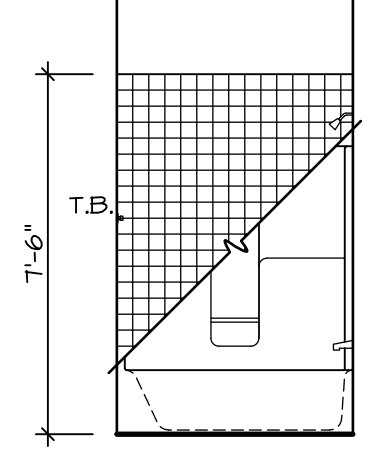

D BATH #1
SCALE: 1/4" = 1'-0"

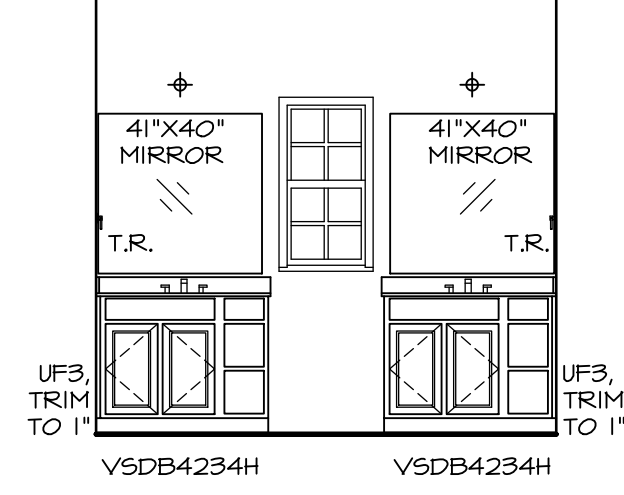

E OWNER'S BATH
SCALE: 1/4" = 1'-0" *AMA*

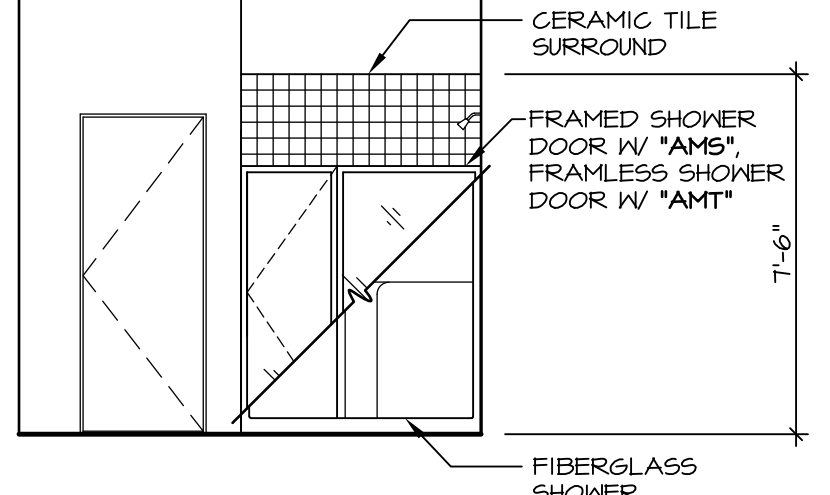

F OWNER'S BATH
SCALE: 1/4" = 1'-0" *AMA*

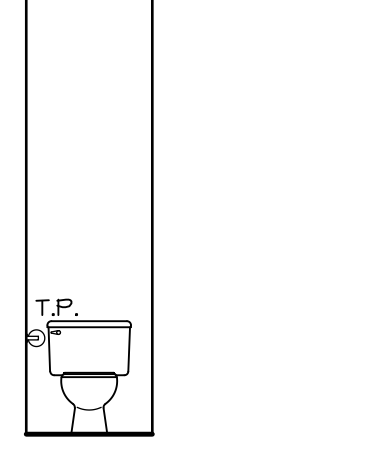

G OWNER'S BATH
SCALE: 1/4" = 1'-0" *AMA*

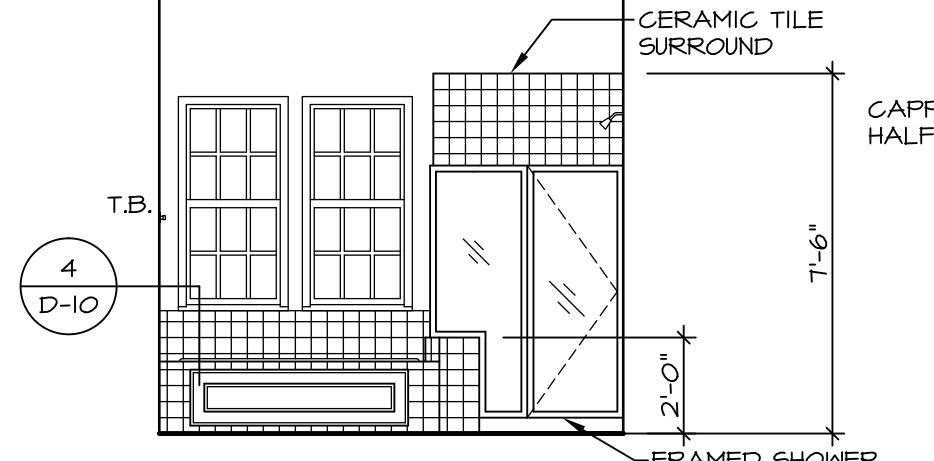

H OWNER'S BATH
SCALE: 1/4" = 1'-0" *AMF*

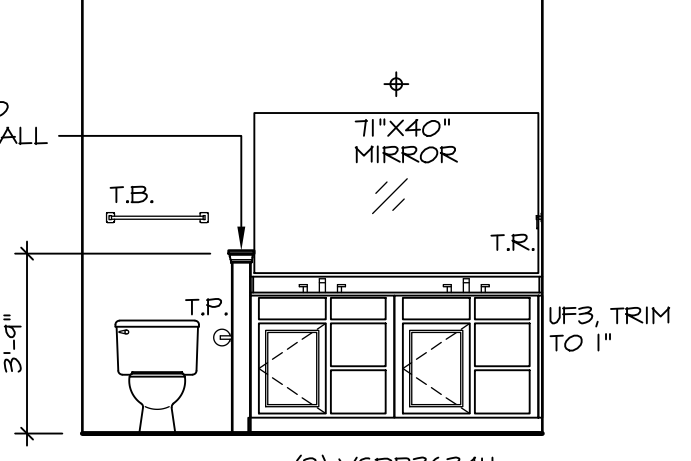

J OWNER'S BATH
SCALE: 1/4" = 1'-0" *AMF*

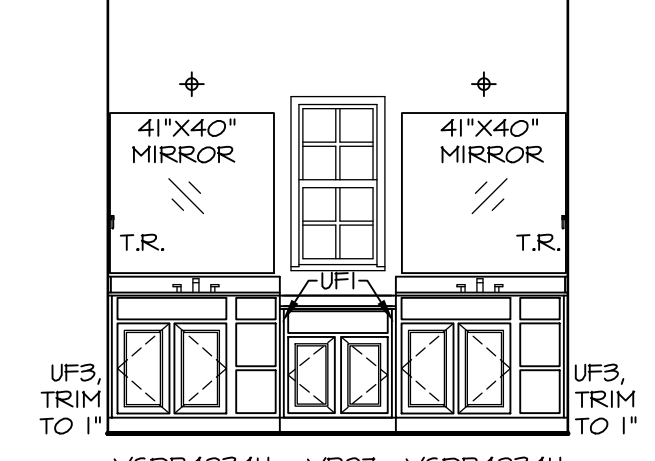

K OWNER'S BATH
SCALE: 1/4" = 1'-0" *AM6*

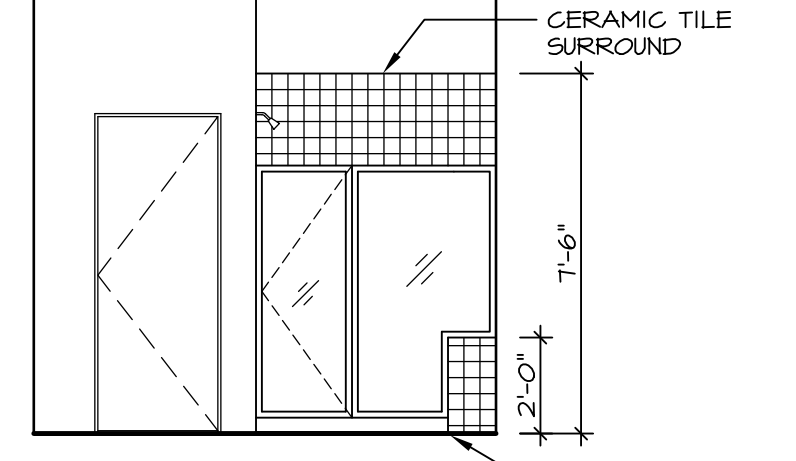

L OWNER'S BATH
SCALE: 1/4" = 1'-0" *AM6*

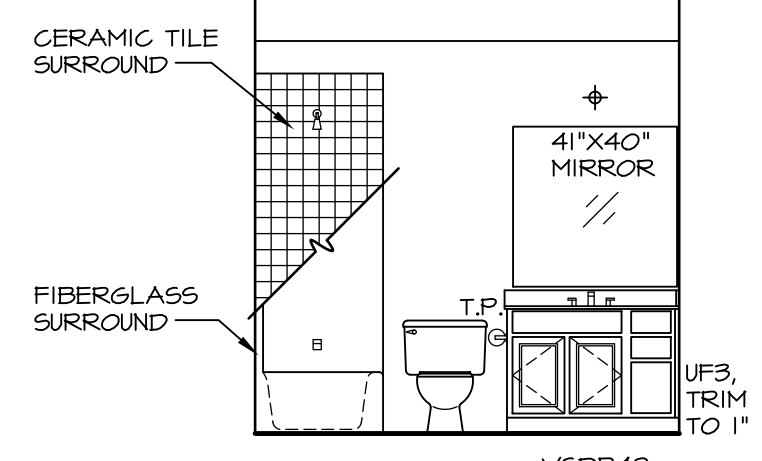

M BONUS BATH
SCALE: 1/4" = 1'-0" *BVV*

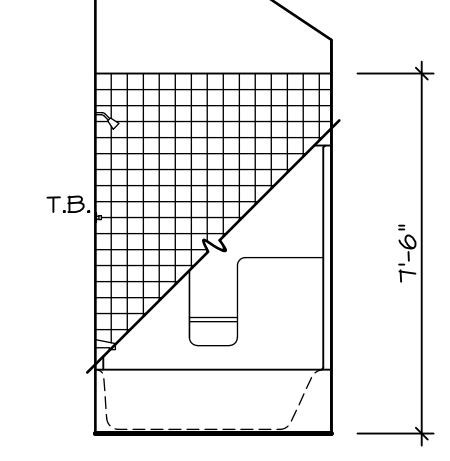

N BONUS BATH
SCALE: 1/4" = 1'-0" *BVV*

SHEET NO. A-13	MODEL CAROLINA PLACE	SET NO. CANPOO	OPTION DESCRIPTION
	DRAWING TITLE BATH ELEVATIONS	VERSION 01	
42		DATE 7/16/14	DATE 7/16/14

REV. NO.	DATE	DESCRIPTION
1	3/10/15	CLS - REVERSED TUB/SHOWER IN BONUS BATH ELEV. 'N' (PAR ID 3146)
2	4/28/15	ENS - AUDIT REVIEW - P65-53-0109
3	5/7/15	BEB - REMOVED SHOP DING NUMBER (PAR 32923)
4	6/9/15	RLL - REV/USE ANF VANITY DIMENSION PAR # 35391
5	6/17/15	SKM - REVISED BACK SPLASH TO 3 5/8" IN DETAIL K PAR 33547
6	7/16/15	RLC - SHOWER DOOR PROJECT #112
7	5/27/16	CLS - REV. DTL. 'N' REMOVE SIDESPLASH FROM LOWER VANITY TOP (PAR 34264)

NVR, Inc., owner, expressly reserves its common law copyright and other property rights in these plans. These plans are not to be used, copied, reproduced, or otherwise disseminated in any form, or for any purpose, without the prior written consent of NVR, Inc.

NVR
NVR, Inc. Services
Architects
21 Bye Court, Suite A
Frederick, MD 21702

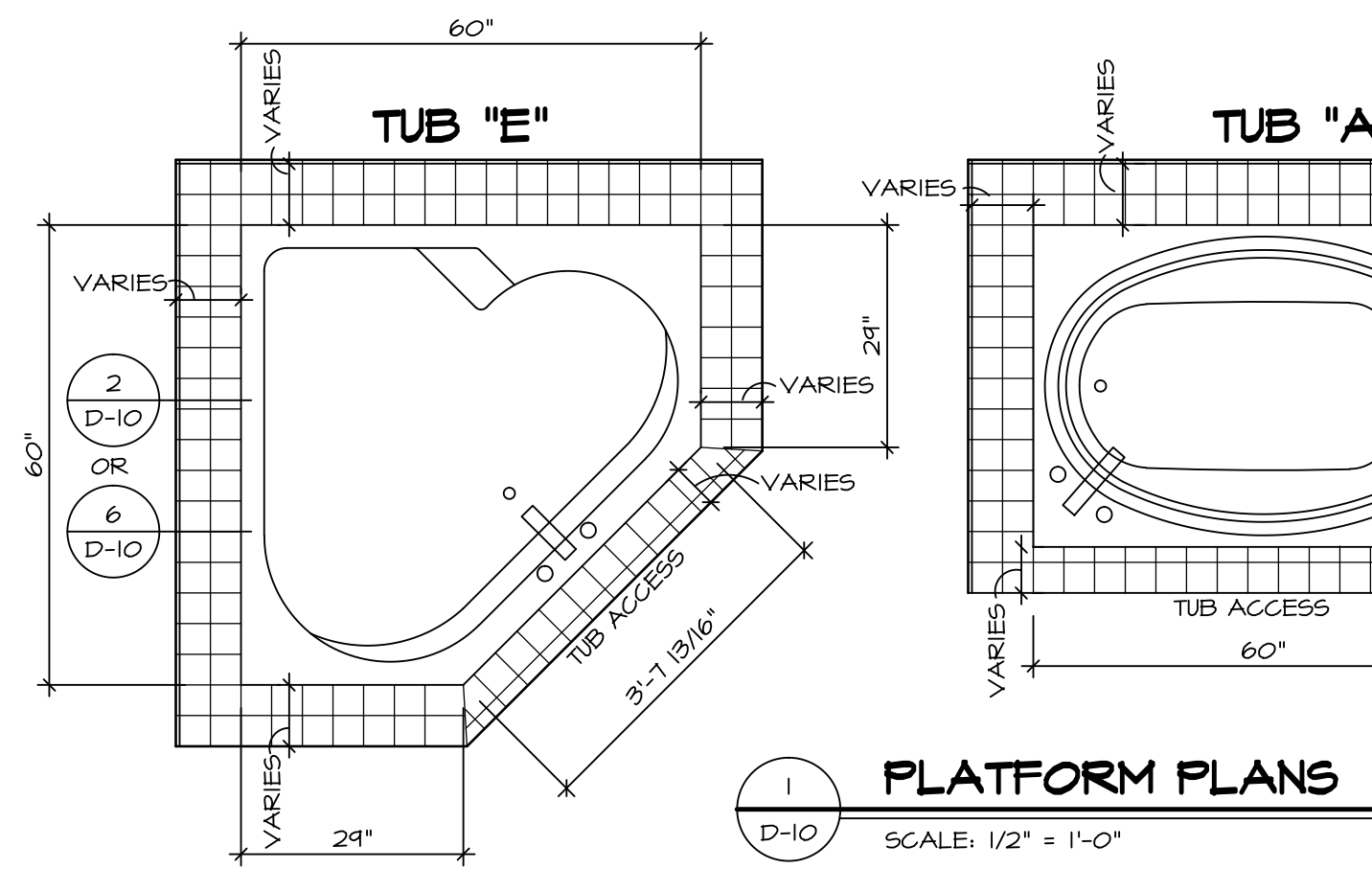

1 PLATFORM PLANS
D-10 SCALE: 1/2" = 1'-0"

TUB	MANUF.	HEIGHT	WIDTH	LENGTH	TUB DECK PANEL HEIGHT
"A"	KOHLER/ STERLING	18 3/4"	42"	60"	17 1/8"
"C"	KOHLER/ STERLING	18 3/4"	36"	60"	17 1/8"
"E"	KOHLER/ STERLING	19 1/2"	60"	60"	17 7/8"
"L"	KOHLER/ STERLING	18 1/2"	42"	72"	16 7/8"
"N"	KOHLER/ STERLING	18 3/4"	36"	72"	17 1/8"

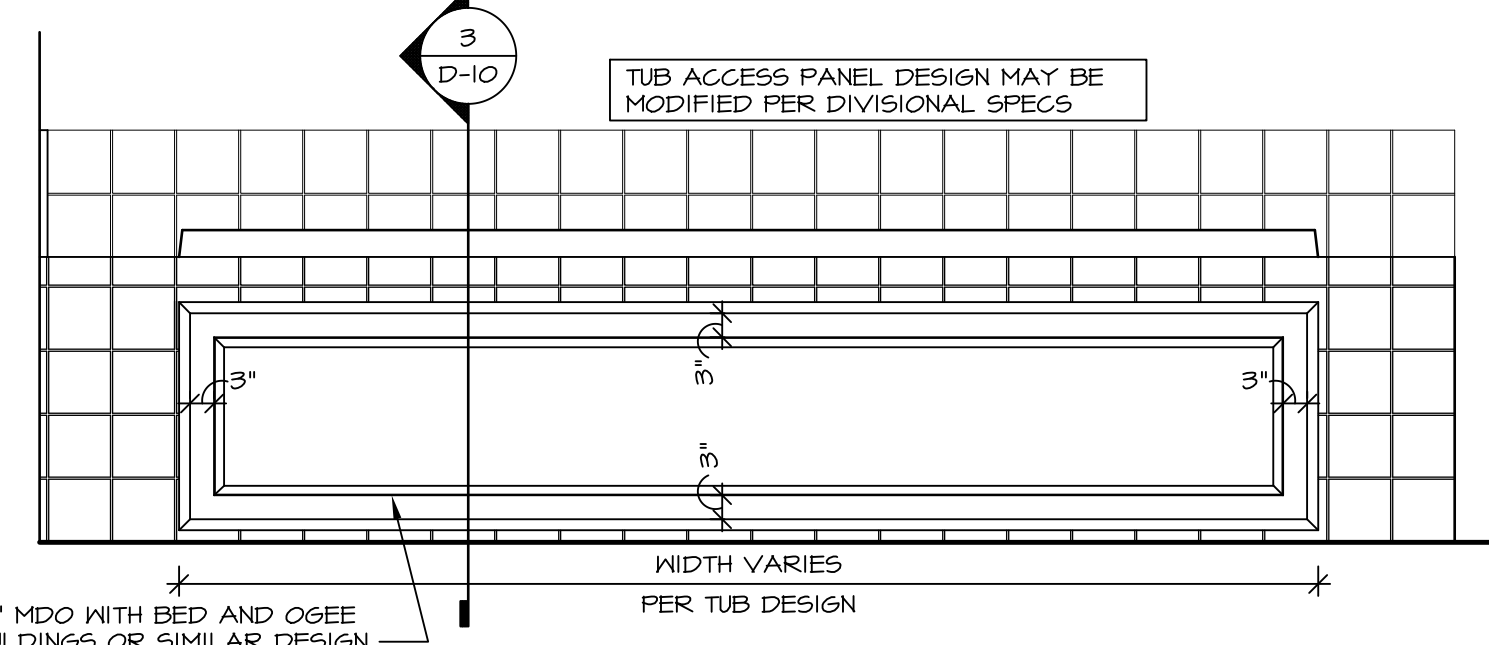

3 ELEVATION
D-10 SCALE: 1/2" = 1'-0"

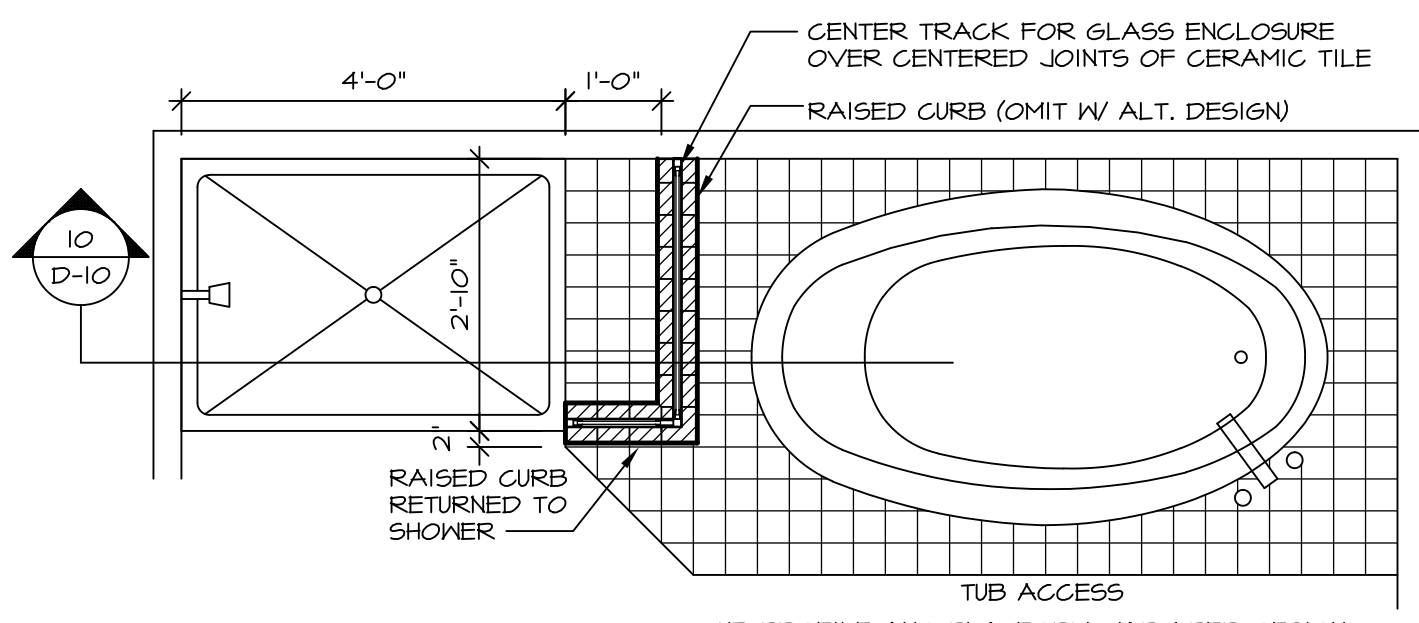

4 SHOWER SEAT PLAN / DETAIL
D-10 SCALE: 1/2" = 1'-0"

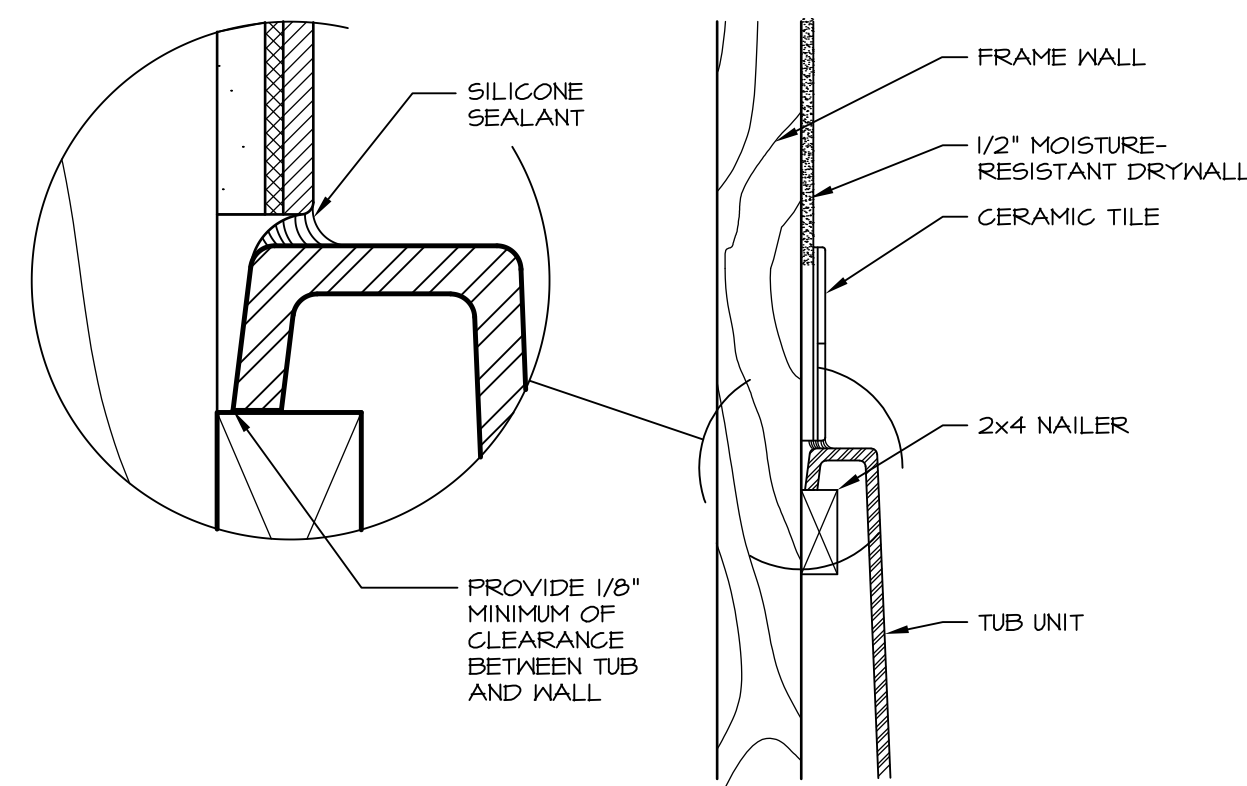

6 SECTION OF TUB TO WALL CONDITION
D-10 SCALE: 1 1/2" = 1'-0"

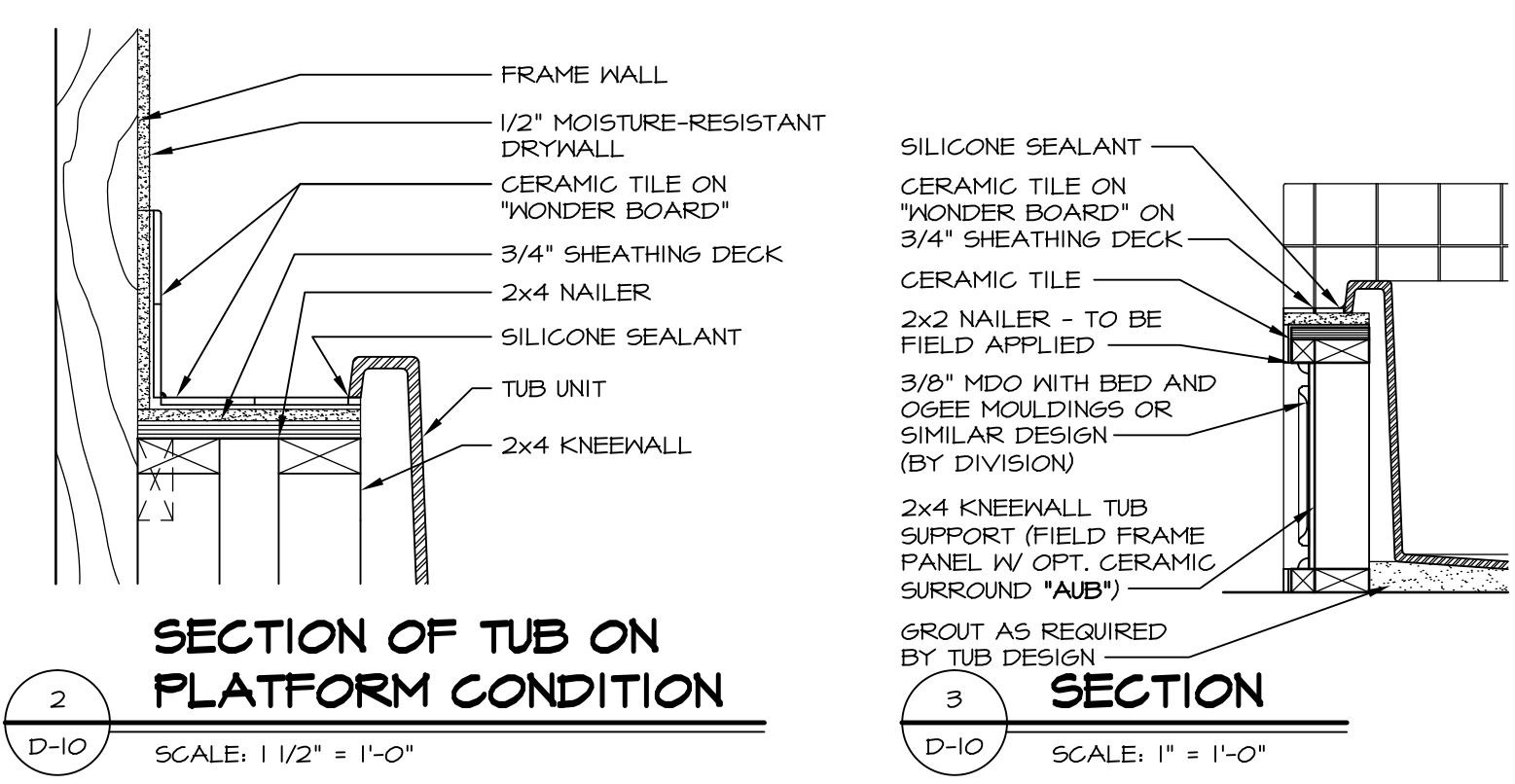

2 SECTION OF TUB ON PLATFORM CONDITION
D-10 SCALE: 1 1/2" = 1'-0"

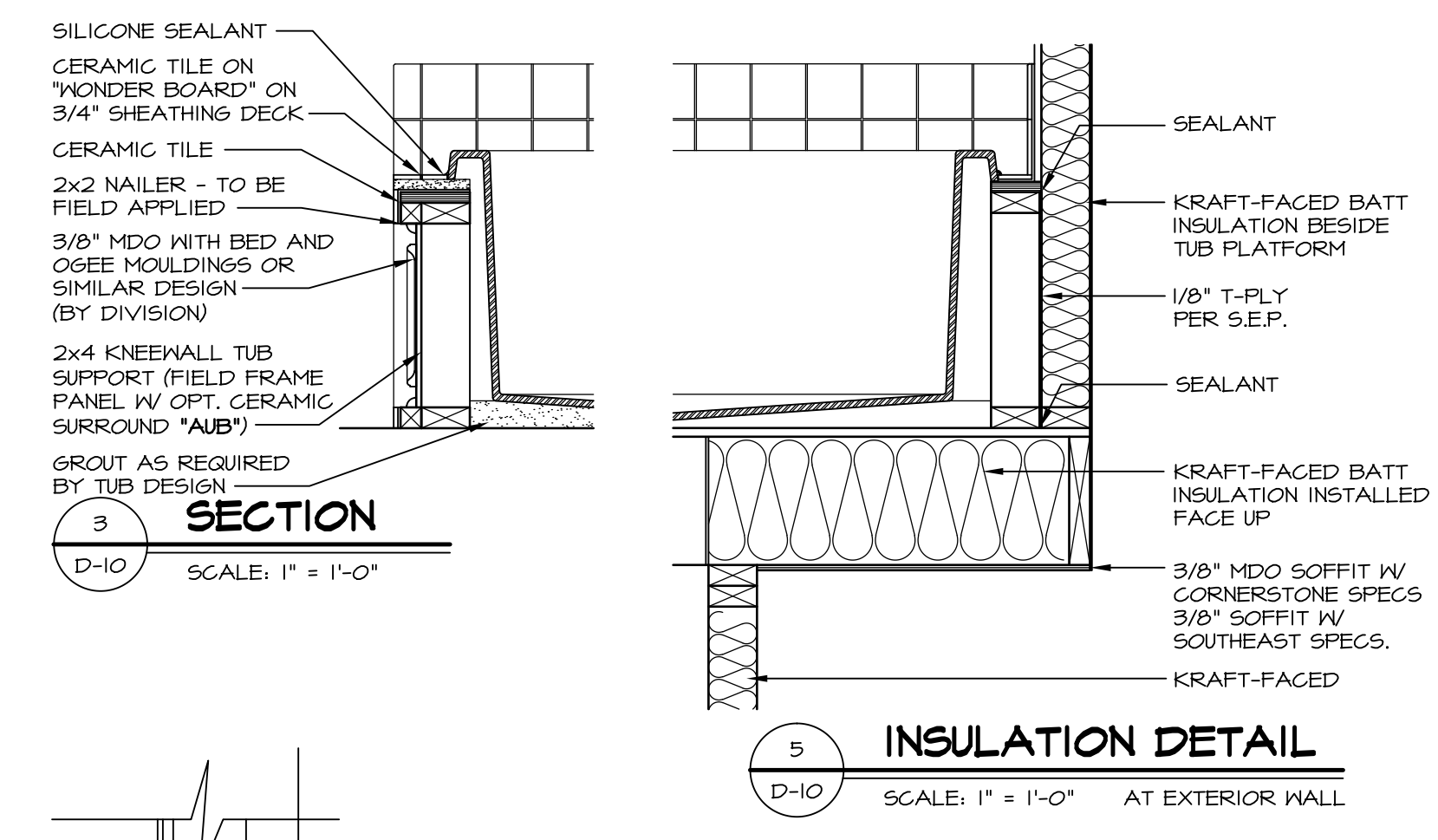

5 INSULATION DETAIL
D-10 SCALE: 1" = 1'-0" AT EXTERIOR WALL

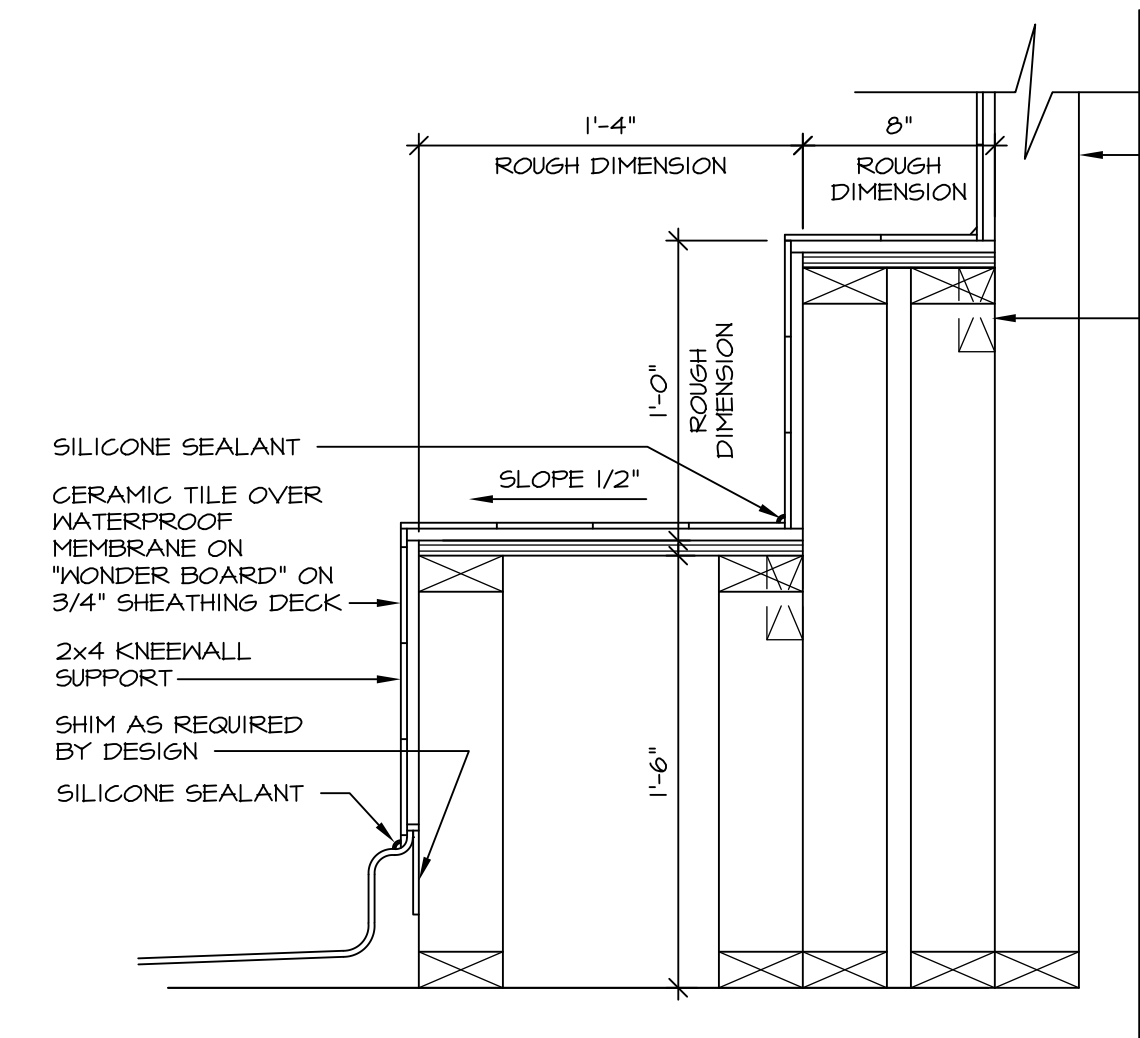

7 SECTION OF SHOWER SEAT AND SHELF
D-10 SCALE: 1 1/2" = 1'-0"

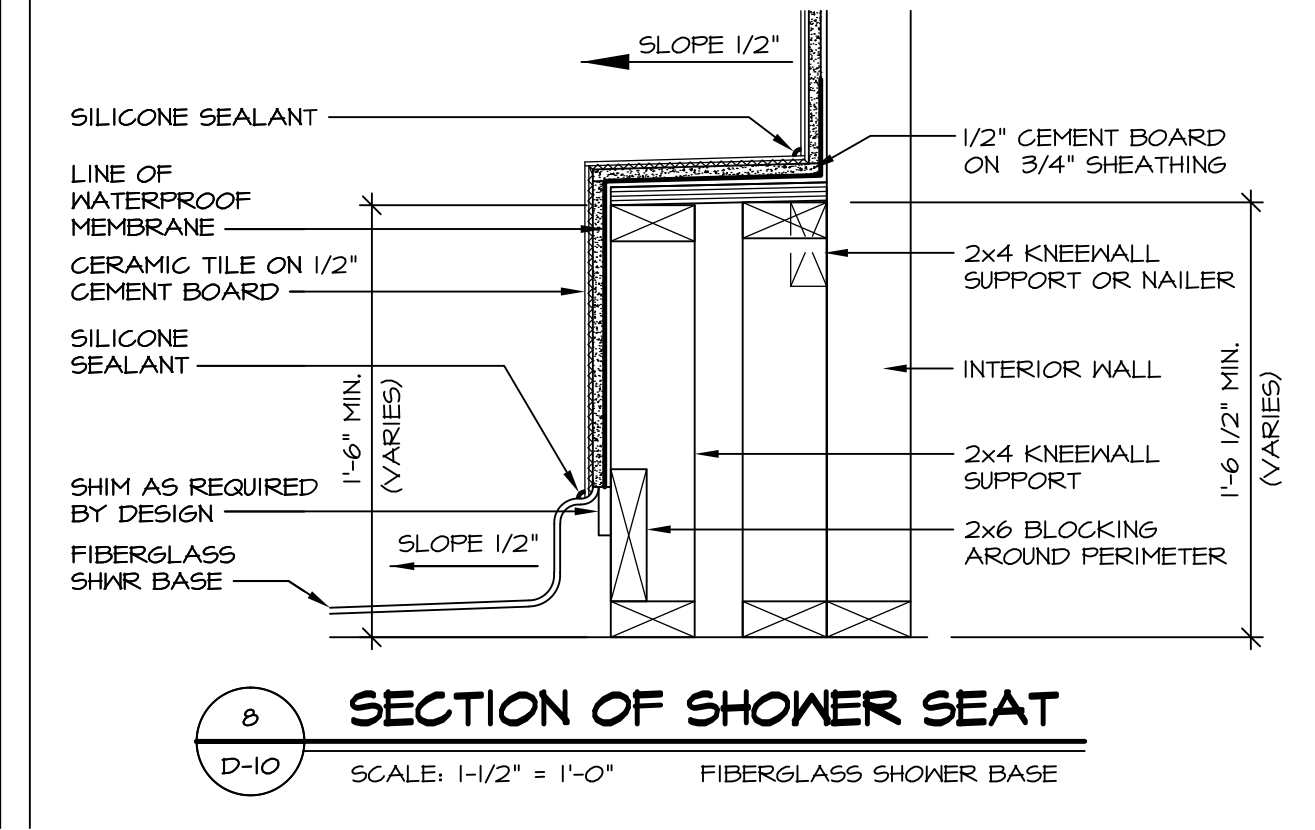

8 SECTION OF SHOWER SEAT
D-10 SCALE: 1-1/2" = 1'-0" FIBERGLASS SHOWER BASE

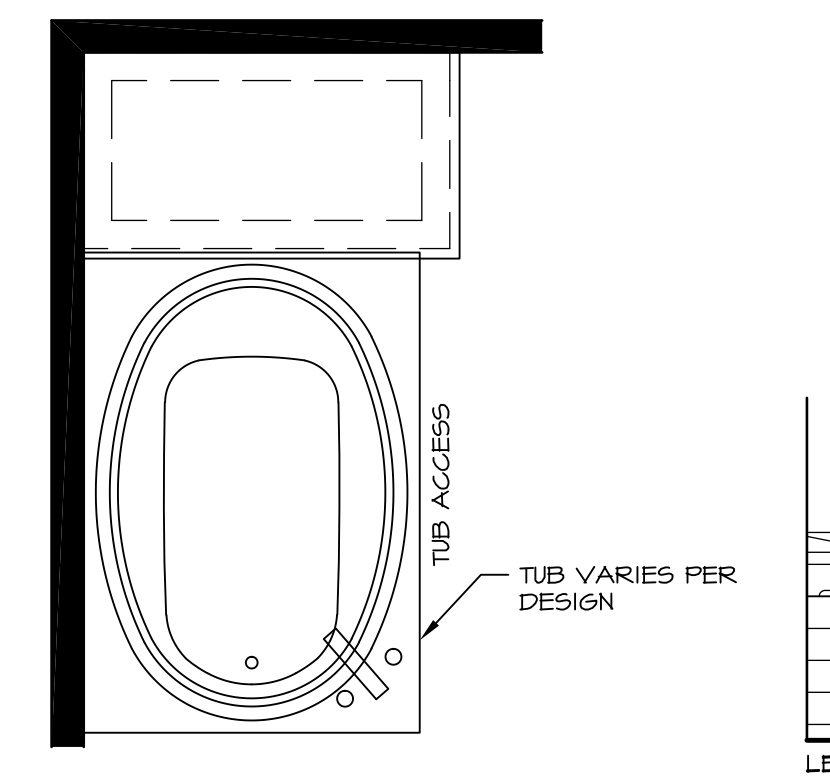

12 BATHROOM LEDGE DETAIL
D-10 SCALE: 1/2" = 1'-0"

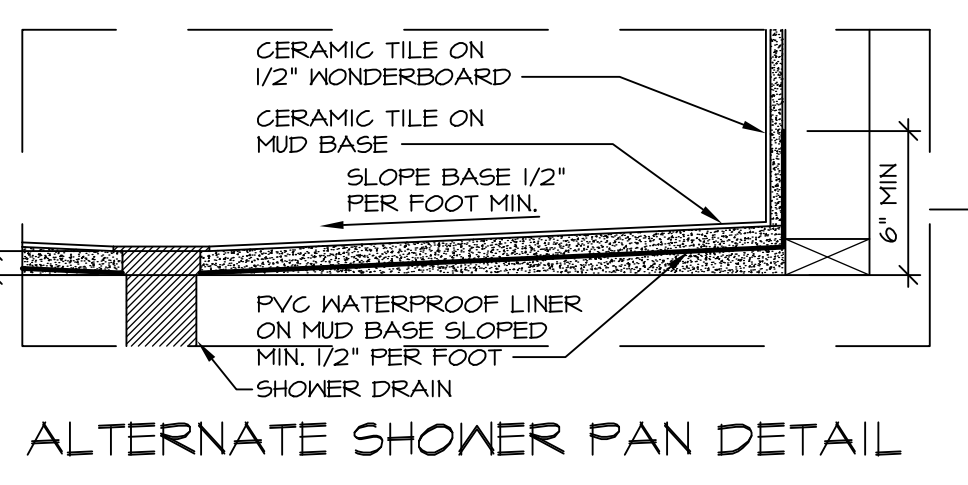
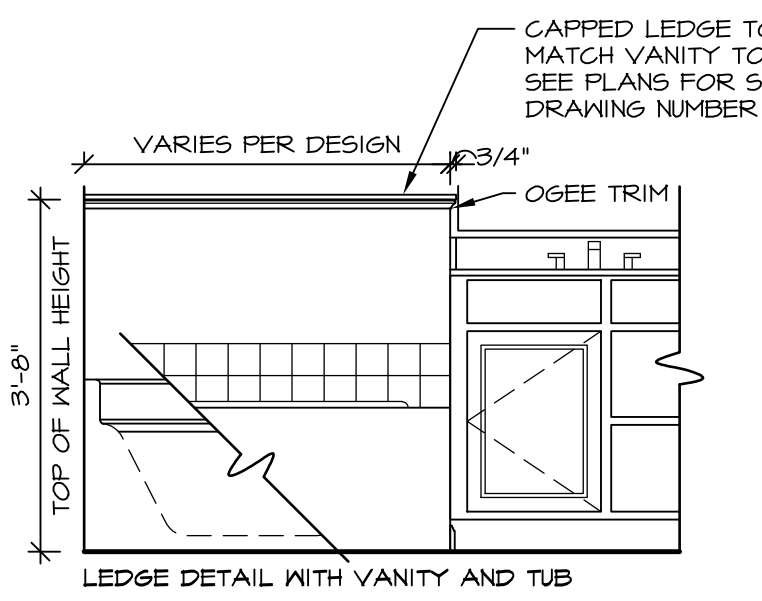
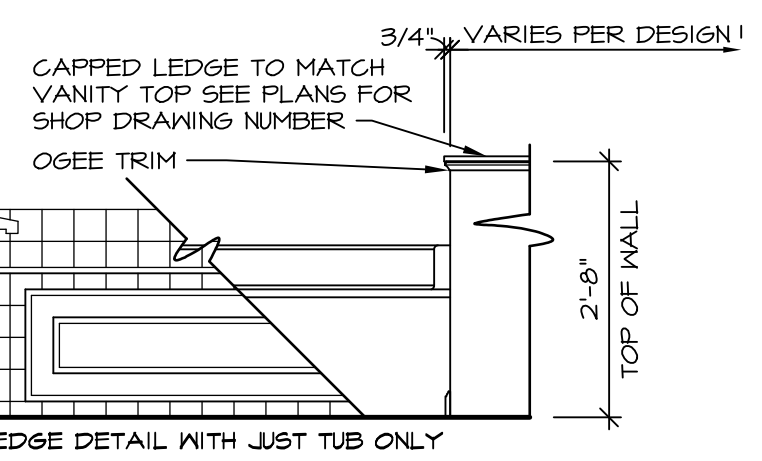

ALTERNATE SHOWER PAN DETAIL

NOTES:
1. CONCRETE WONDERBOARD TO BE APPLIED HORIZONTALLY W/ FACTORY EDGE HELD 1/4" ABOVE SHEATHING DECK.
2. ALL OPENINGS CUT IN DRYWALL AND ALL CUT JOINTS SHALL BE SEALED W/ ADHESIVE OR MATERIAL RECEIVED BY MANUF.
3. ALL JOINTS TO RECEIVE A TAPE AND BLOCK COAT; NAIL HEADS TO RECEIVE ONE COAT ONLY.

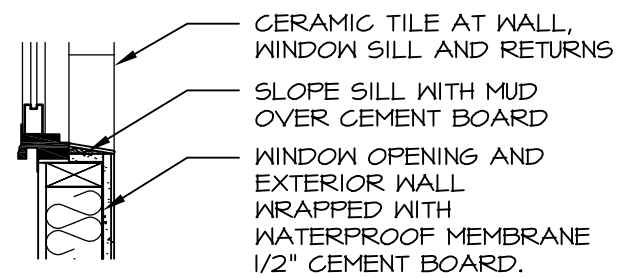

13 SILL DETAIL
D-10 SCALE: 1" = 1'-0"

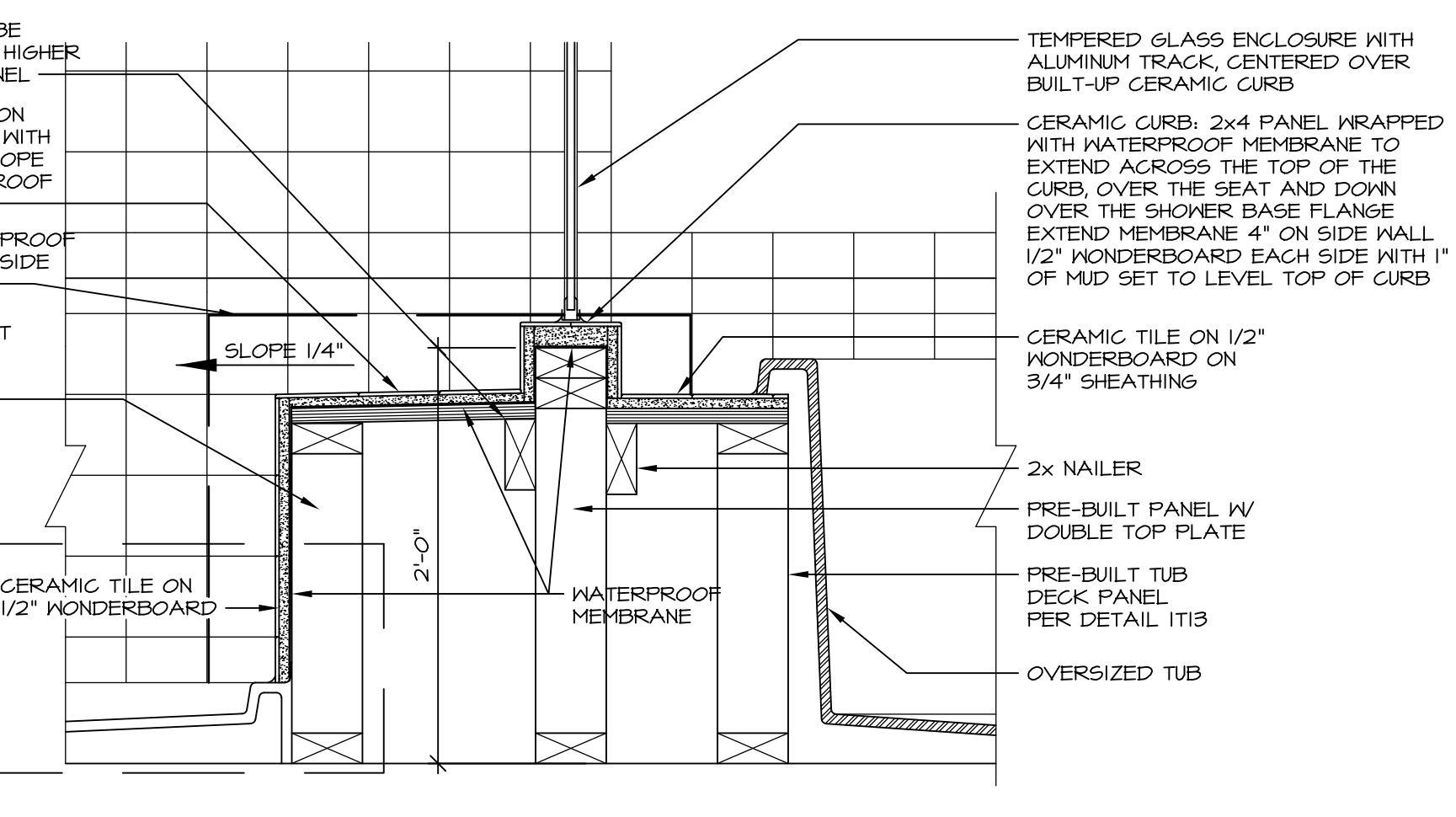

10 SHOWER SEAT SECTION
D-10 SCALE: 1-1/2" = 1'-0"

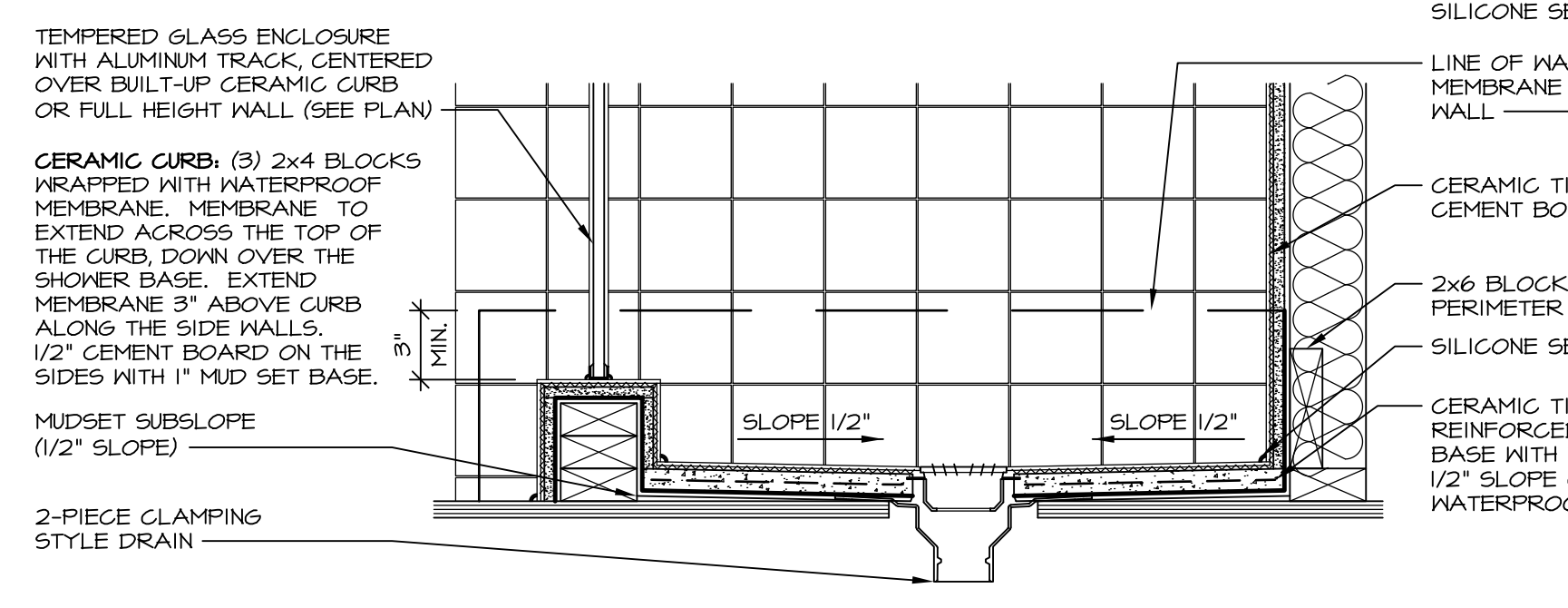

14 SHOWER SECTION
D-10 SCALE: 1 1/2" = 1'-0" MUD-SET

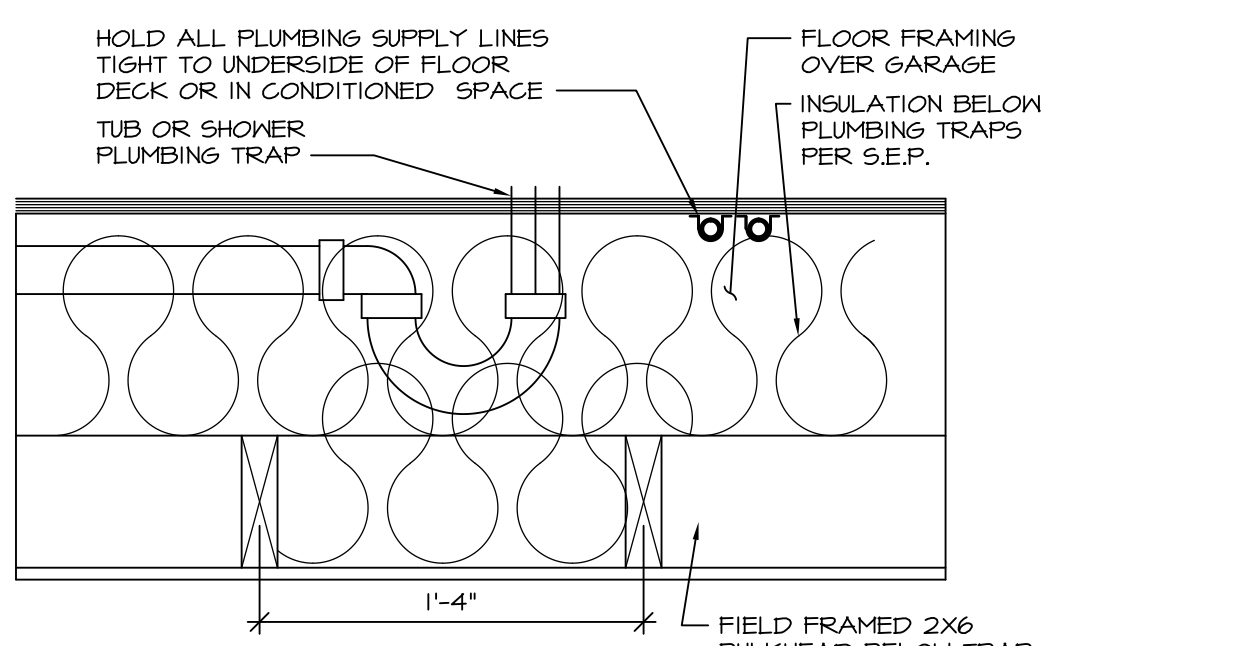

11 PLUMBING TRAP INSULATION
D-10 SCALE: 1 1/2" = 1'-0"

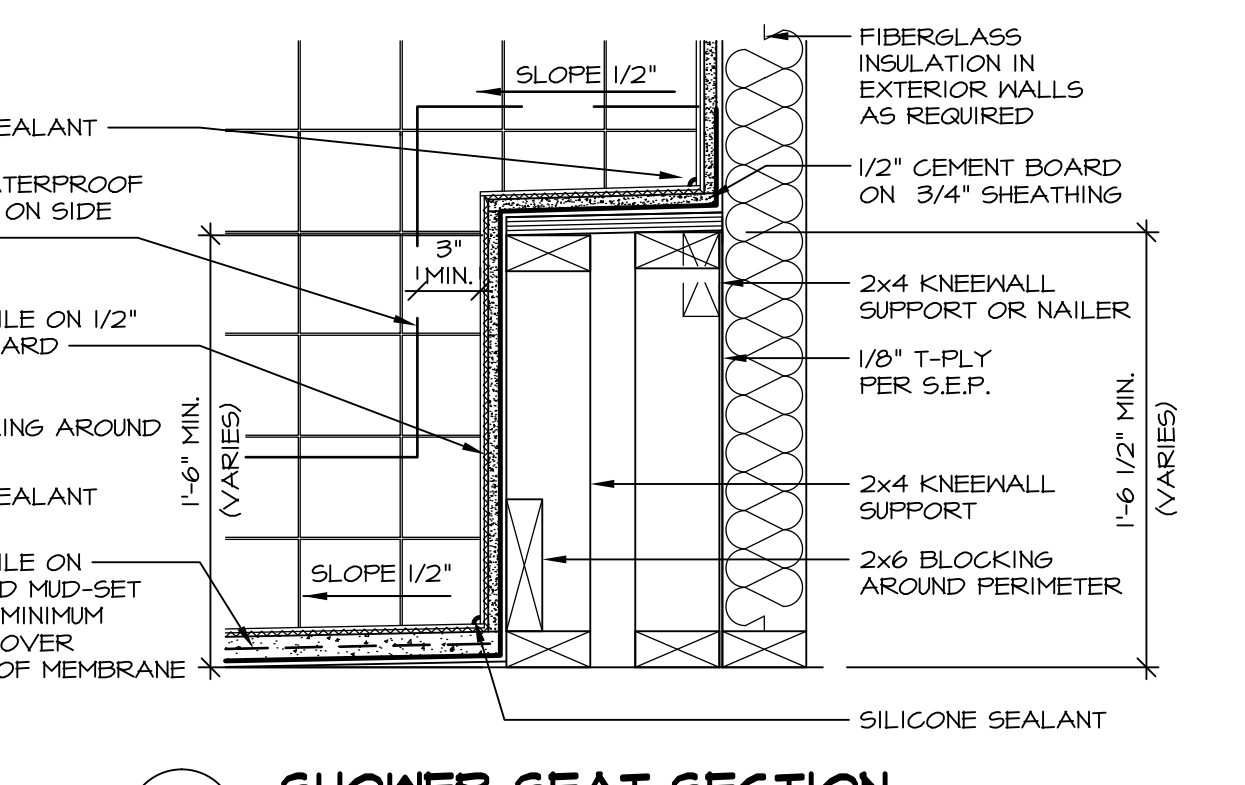

15 SHOWER SEAT SECTION
D-10 SCALE: 1 1/2" = 1'-0" MUD-SET SHOWER

REV. NO.	DATE	REMARKS
30	7/16/13	CAB - REVISED DTLS 14 AND 15 FROM D-6 TO D-10
31	7/24/13	BK1 - REVISED PLYWOOD NOTE TO "SHEATHING"
32	3/25/14	CL5 - REVISED TUB BLOCKS AND PANEL HEIGHTS FOR PLATFORMS
33	5/27/14	CALB - REVISED SHOWER SEAT DETAILS
34	2/23/15	JLR - ADDED FAUCETS AND TUB ACCESS TO PLATFORM PLANS (PAR 181091)
35	11/2/15	GMF - REV. DETAIL 1T22 TO SHOW PANEL UNDER SHOWER ENCLOSURE (LO BUILT GIBER)
36	11/6/15	SMK - ADDED NOTE TO FIELD FRAME PANEL W/ CERAMIC SURROUND (PAR 35948)
28	4/21/13	CEL - VERIFIED CURRENT CODE COMPLIANT
24	6/11/13	CAB - REVISED LAYOUT / ADDED DETAILS 14 AND 15

Ryan Homes
Architectural Services
210 N. Main Street
Thurmont, MD 21788

MODEL	SET NO.	CORNERSTONE
D-10 <td>10 <td>STANDARD DETAILS</td> </td>	10 <td>STANDARD DETAILS</td>	STANDARD DETAILS
		DRAWING TITLE
		UPGRADE TUB DETAILS
		DRAWN BY
		ARG
		DATE:
		08/31/14
		OPTION
		DESCRIPTION