

NOTE:
WELLED EXIT
LOCATION MAY BE
FIELD MODIFIED
DUE TO GRADE OR
OPTIONS ABOVE.

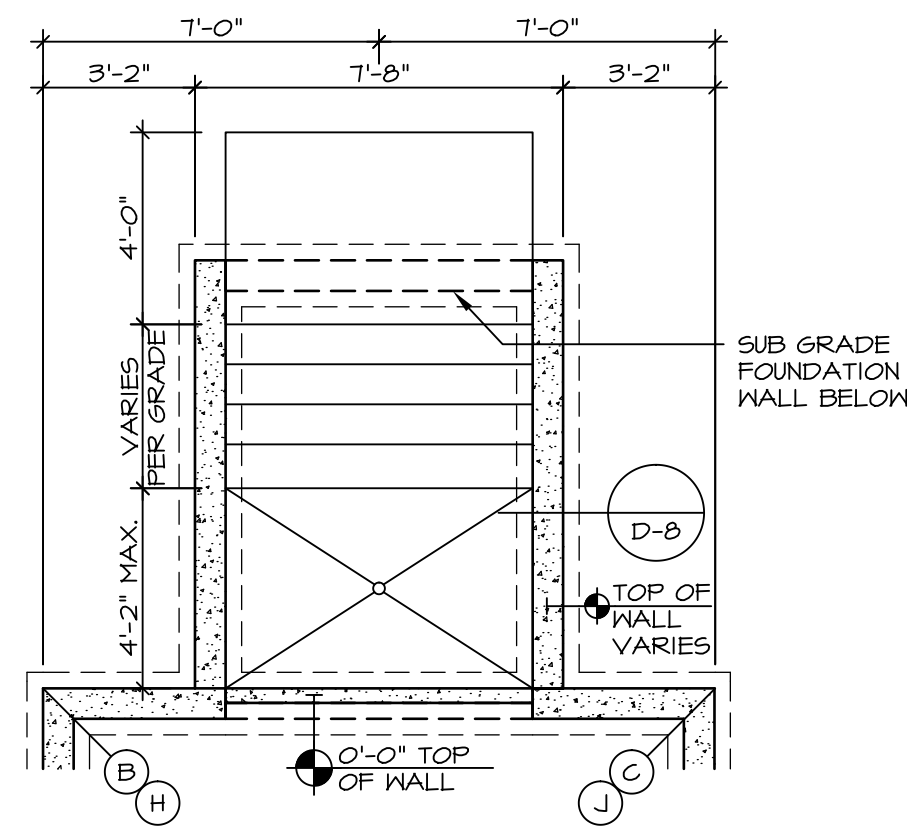

6 PARTIAL FOUNDATION PLAN

SCALE: 1/4" = 1'-0"
DOUBLE PATIO DOOR
AREAWAY WELLED EXIT
"DQC"

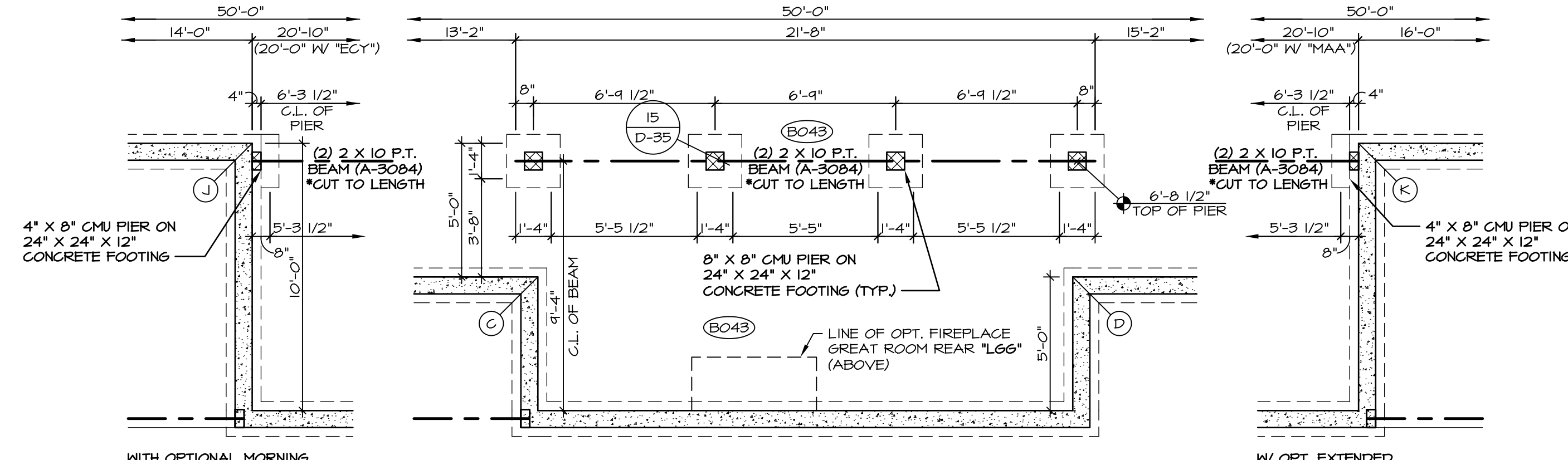

4 PARTIAL FOUNDATION PLAN

SCALE: 1/4" = 1'-0"
OPTIONAL COVERED PORCH
"EFE"

DIAGONALS			
	SIDING/STONE	BRICK FRONT	
AC	45'-2 11/16"	AC	45'-7 11/16"
AE	65'-11 3/8"	AE	66'-5"
BF	70'-8 1/2"	BF	71'-2 3/16"
DF	52'-5 15/16"	DF	52'-11"
EG	53'-10 3/16"	EG	54'-3 7/16"
AJ	50'-0"	AJ	50'-4 15/16"
AL	69'-3 11/16"	AL	69'-9 3/8"
FK	74'-3 15/16"	FK	74'-4 5/8"
FH	57'-3 3/8"	FK	57'-8 5/16"
GL	58'-6 1/4"	GL	58'-11 3/8"

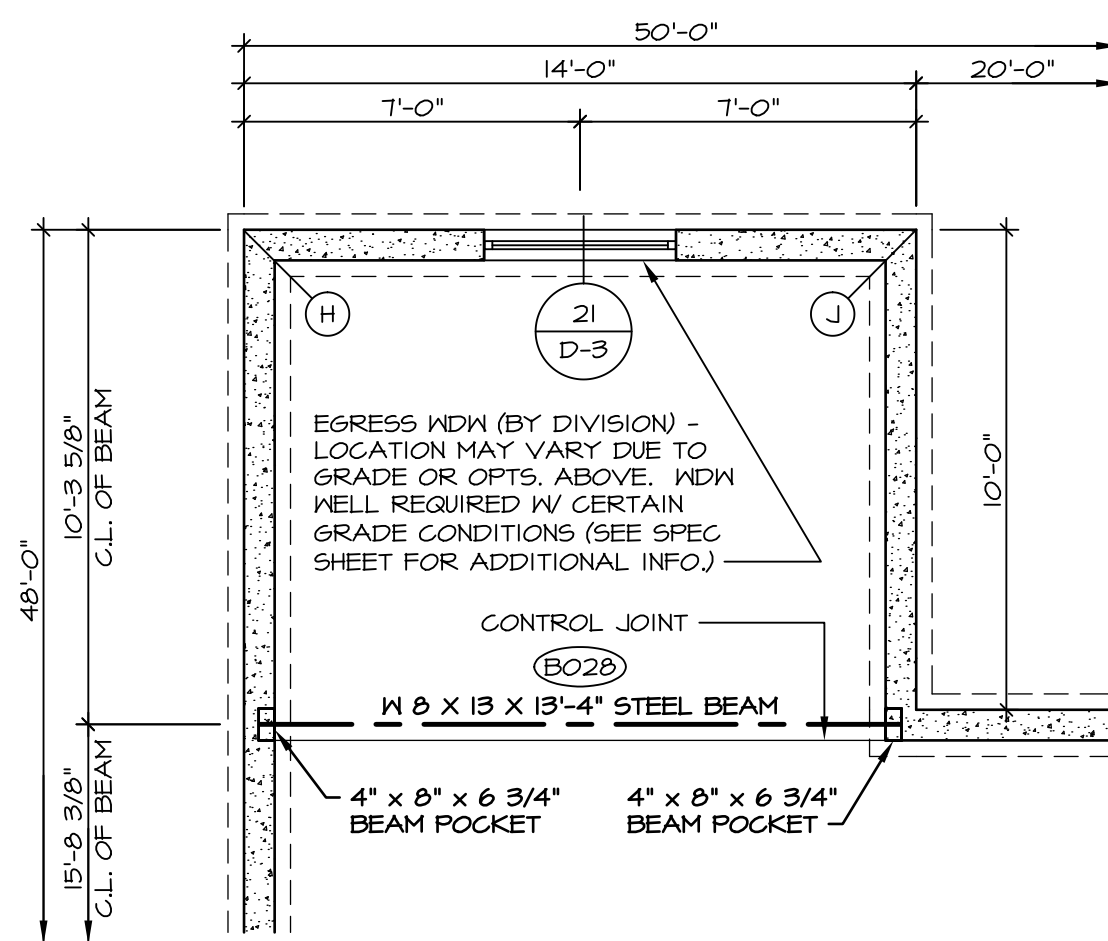

2 PARTIAL FOUNDATION PLAN

SCALE: 1/4" = 1'-0"
OPTIONAL MORNING ROOM
"MAA"

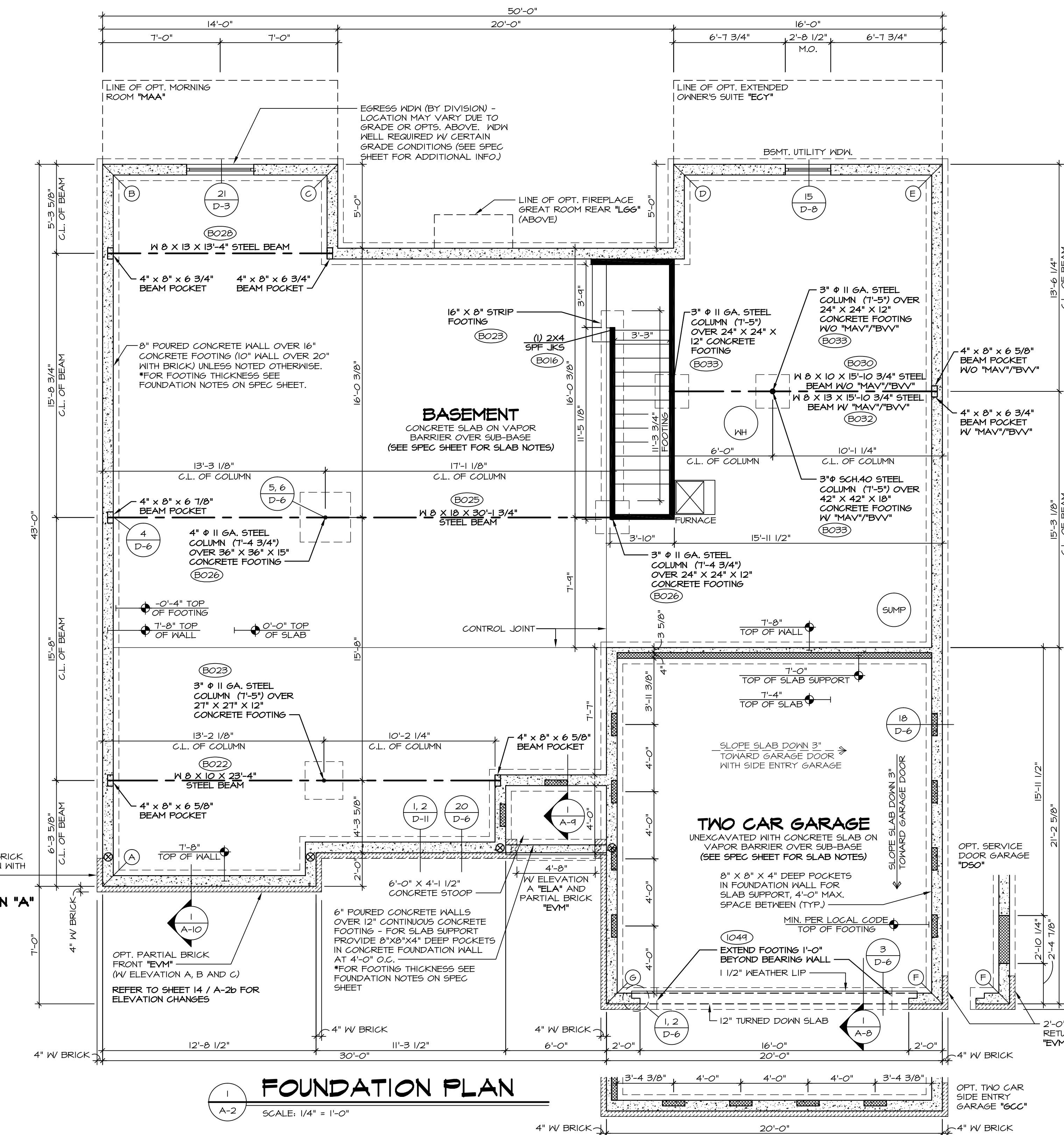

1 FOUNDATION PLAN

SCALE: 1/4" = 1'-0"

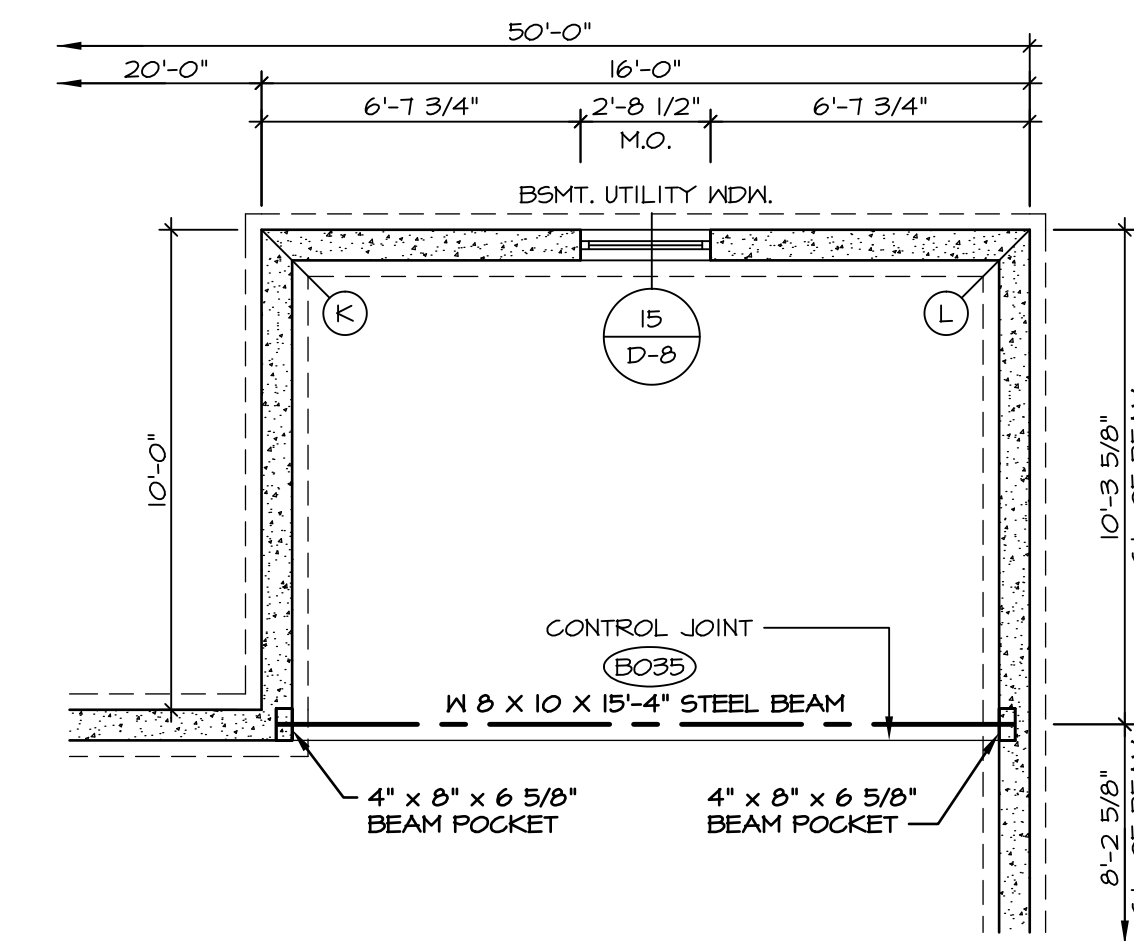

5 PARTIAL FOUNDATION PLAN

SCALE: 1/4" = 1'-0"
OPT. EXTENDED
OWNER'S SUITE
"ECY"

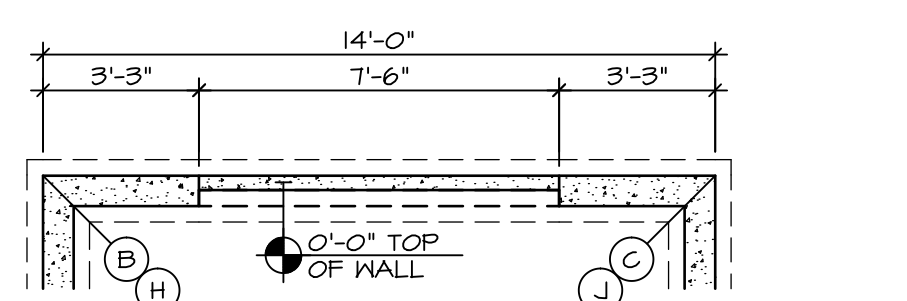

3 PARTIAL FOUNDATION PLAN

SCALE: 1/4" = 1'-0"
OPT. 6/0 SLIDING GLASS
DOOR WALKOUT BSMT. "DGC"
OPT. DOUBLE PATIO DOOR
WALKOUT BSMT. "DPC"

STRUCTURAL NOTES:

- BEARING WALL
- NON BEARING WALL
- ENGINEERING PAGE NUMBER
- INDICATES BEARING FROM POINT-LOAD ABOVE

SEE SHEET (A-3) FOR FOUNDATION CONNECTION INFORMATION

REMARKS

REV. NO.	DATE	DESCRIPTION
1	2/25/15	BKJ - ADDED SUMP LOCATION (P&S B1114)
2	4/28/15	BMS - AUDIT REVIEW - P&S 53-0109
3	8/10/15	DLR - REMOVED BRICK WRAP AND CAP FROM COVERED PORCH PIERS (P&S 34516)
4	4/25/16	GEL - PAR#98947 - REVISED PIER HEIGHT TO 6'-8 1/2"

NVR, Inc., owner, expressly reserves its common law copyright and other property rights in these plans. These plans are not to be used, copied, reproduced, or otherwise disseminated without the expressed written consent of NVR, Inc.

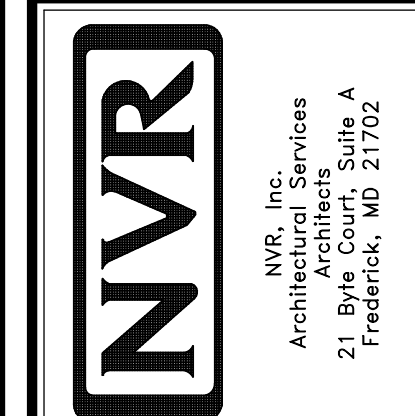

MODEL	CAROLINA PLACE
SET NO.	CANPOO
VERSION OI	
DRAWN BY	SAM
DATE	7/16/14
OPTION	FBA
DRAWING TITLE	FOUNDATION PLAN
OPTION DESCRIPTION	FULL BASEMENT FOUNDATION
SHEET NO.	A-2
	13

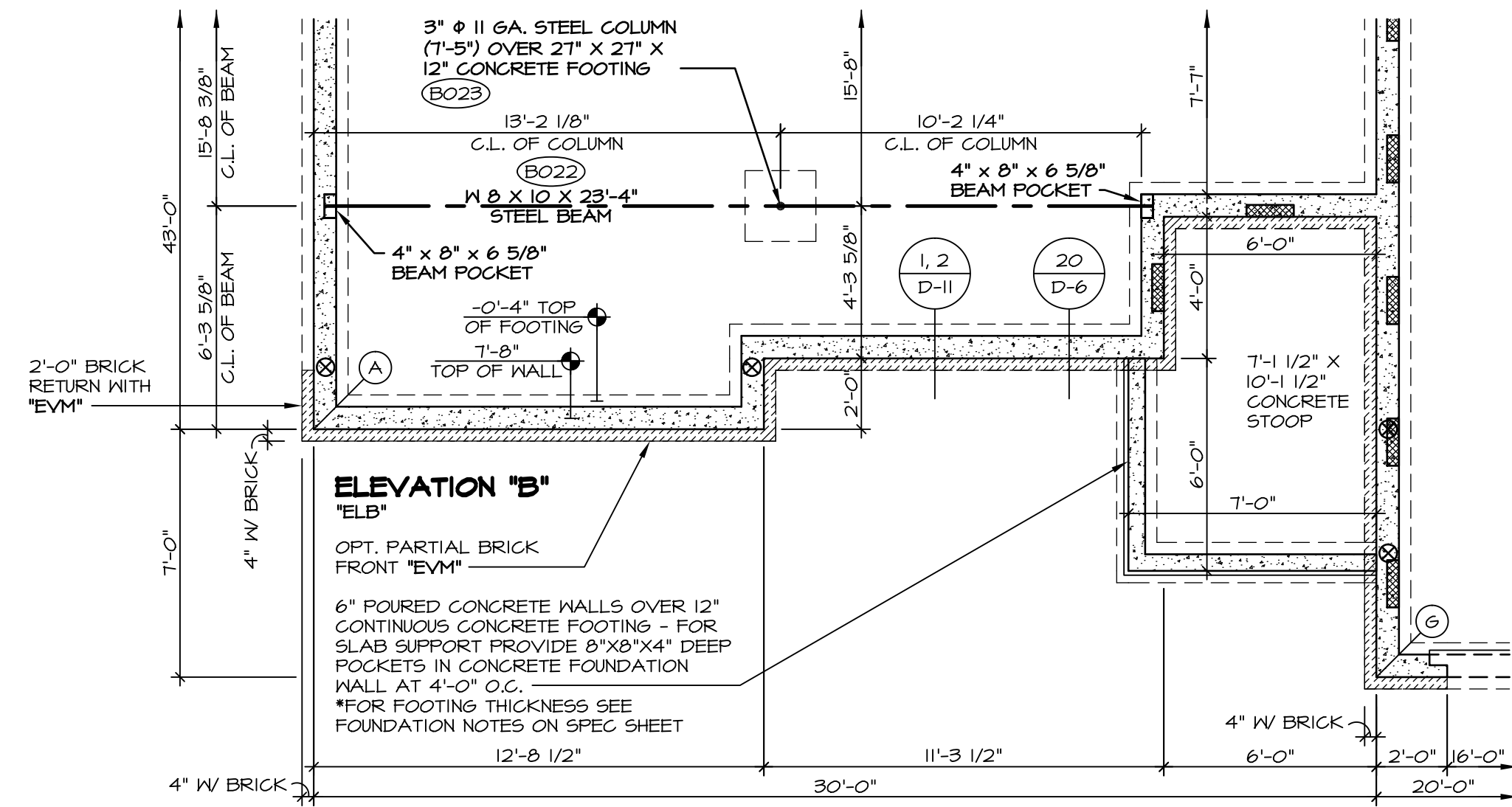

1 PARTIAL FOUNDATION PLAN
 SCALE: 1/4" = 1'-0" ELEVATION "B" "ELB"

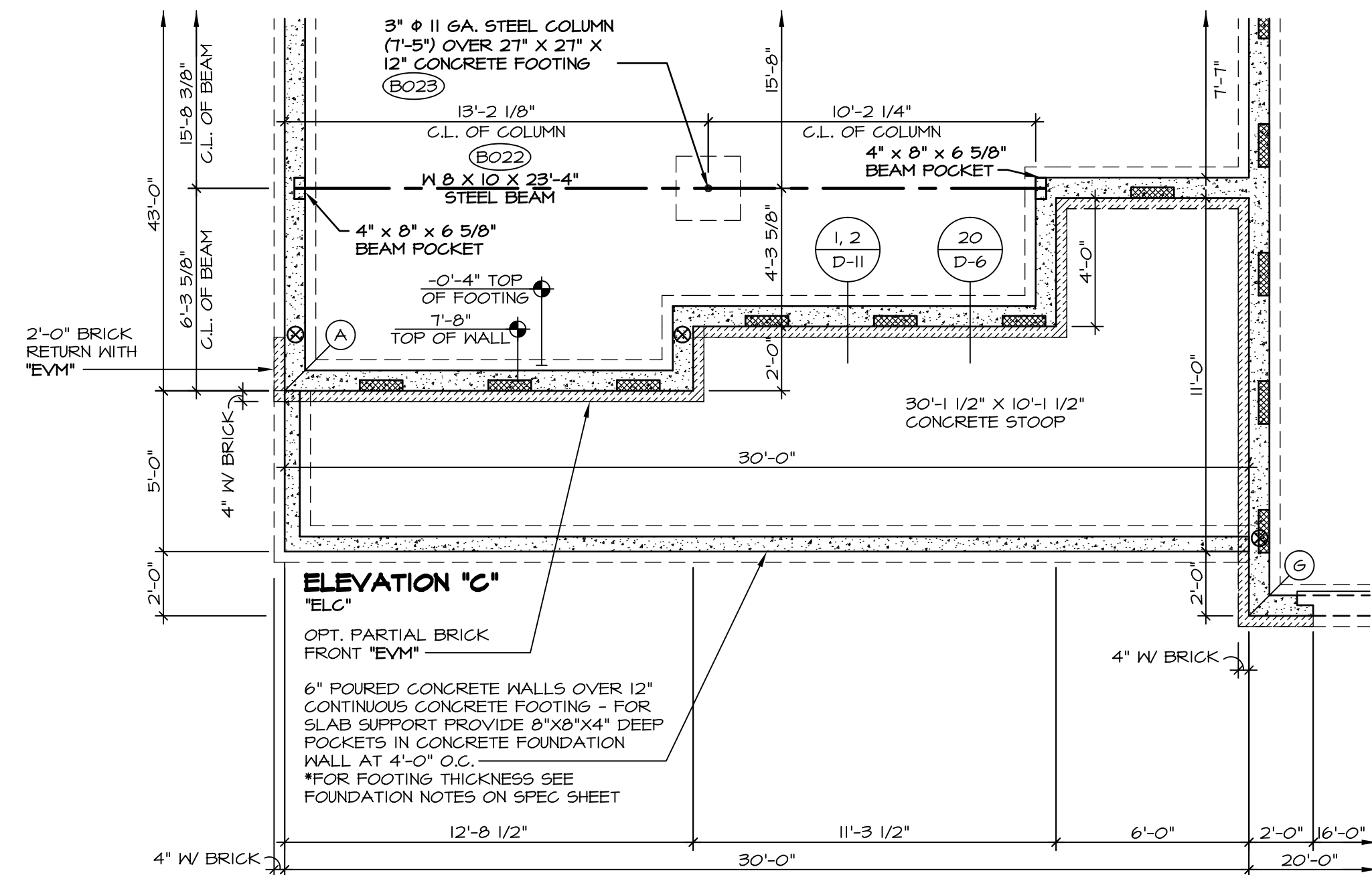

2 PARTIAL FOUNDATION PLAN
 SCALE: 1/4" = 1'-0" ELEVATION "C" "ELC"

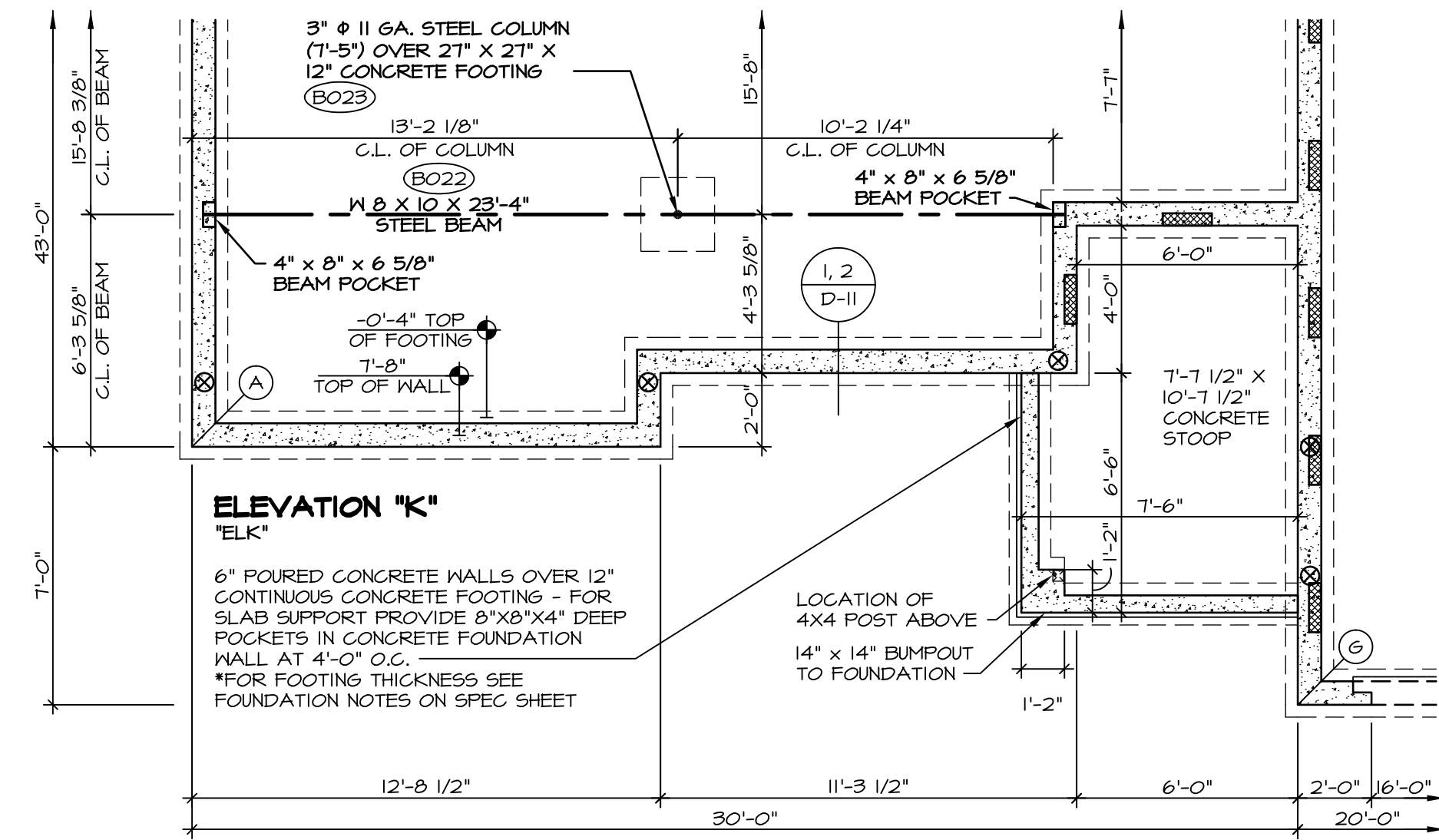

3 PARTIAL FOUNDATION PLAN
 SCALE: 1/4" = 1'-0" ELEVATION "K" "ELK"

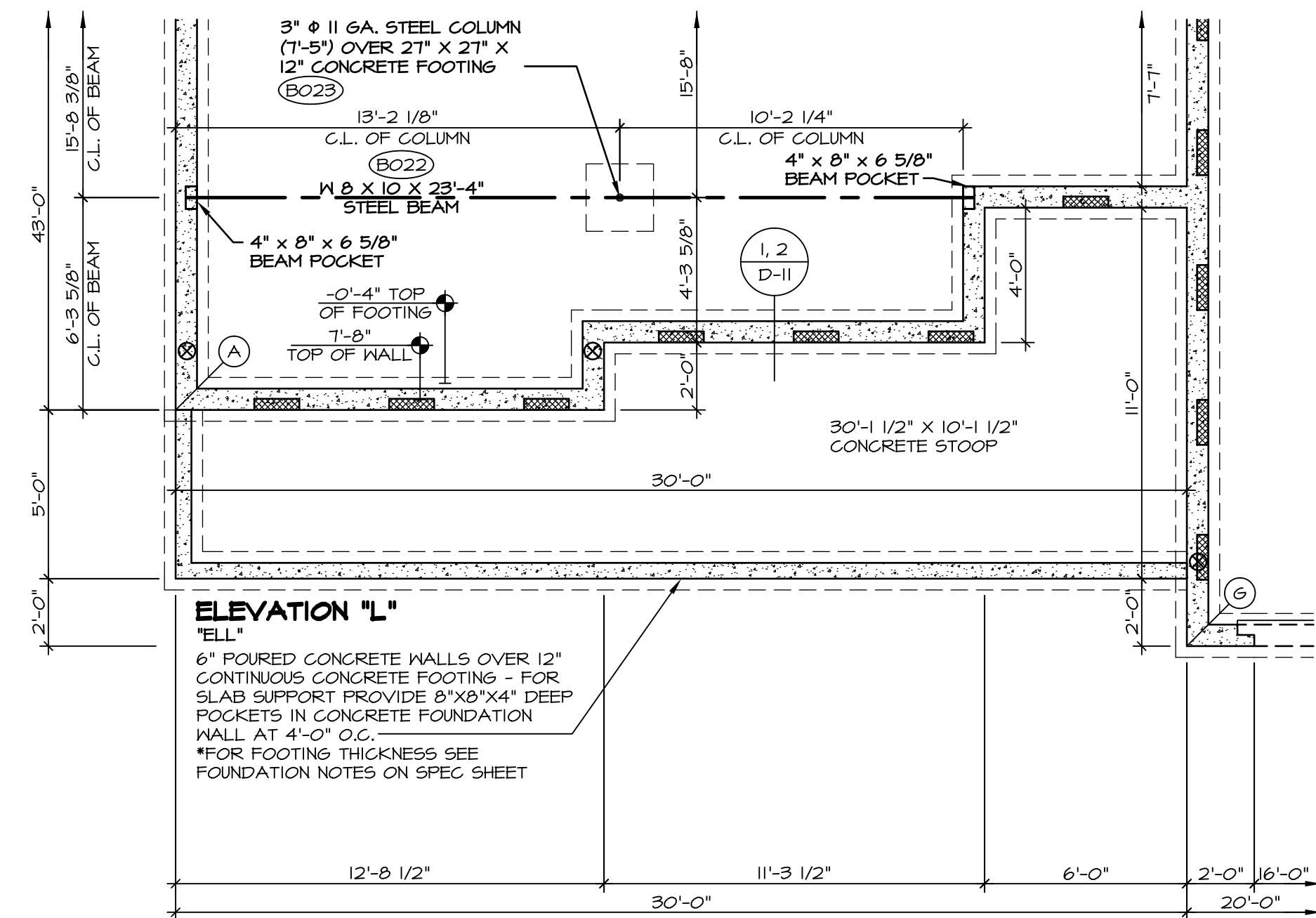

4 PARTIAL FOUNDATION PLAN
 SCALE: 1/4" = 1'-0" ELEVATION "L" "ELL"

SHEET NO. A-2b	MODEL CAROLINA PLACE	SET NO. CNFOO	REVISIONS	REV. NO.	DATE	REMARKS
	DRAWING TITLE FOUNDATION PLAN	DRAWN BY: SAM	DATE: 7/16/14	1	2/25/15	BKL - ADDED SAMP LOCATION (PAR B1114)
OPTION DESCRIPTION FULL BASEMENT FOUNDATION ELEVATION "B", "C", "K" AND "L"				2	6/24/16	SAM - ADDED BUMP-OUT TO PORCH FOUND. FOR SUPPORT AT COLUMN.
14						

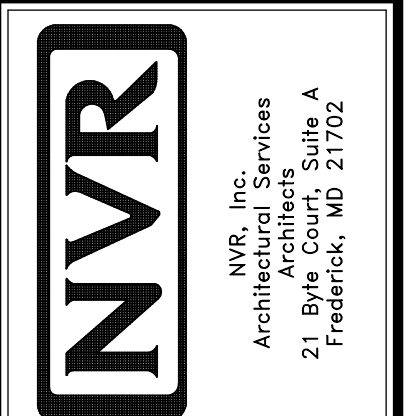

NVR, Inc., owner, expressly reserves its common law copyright and other property rights in these plans. These plans are not to be used, copied, reproduced, or otherwise disseminated without the expressed written consent of NVR, Inc.

J:\A\dwg\DETACHED\CAROLINA_PLACE_CNFOO_01\FDNFB.dwg 11/21/16 - 8:50 am

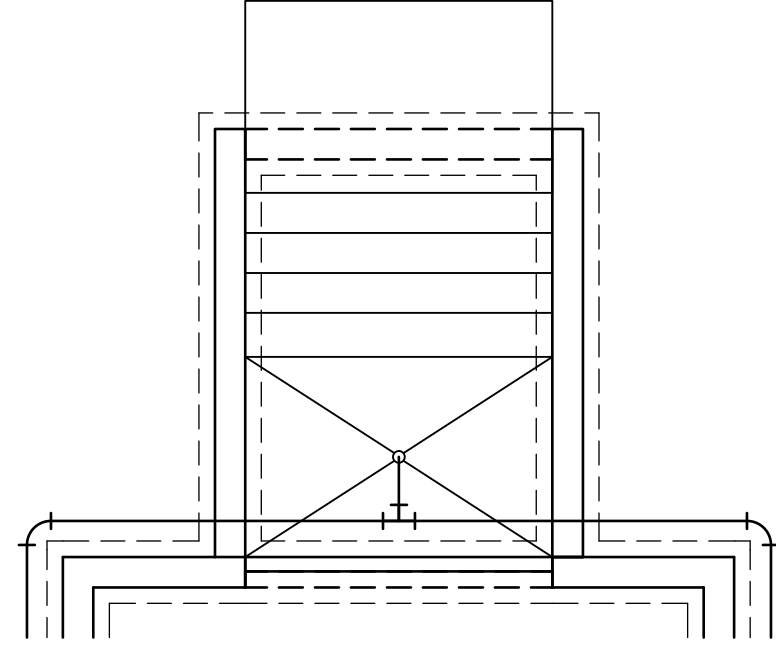

OPTIONAL DOUBLE PATIO
DOOR, AREAWAY WELLED EXIT
"DQC"

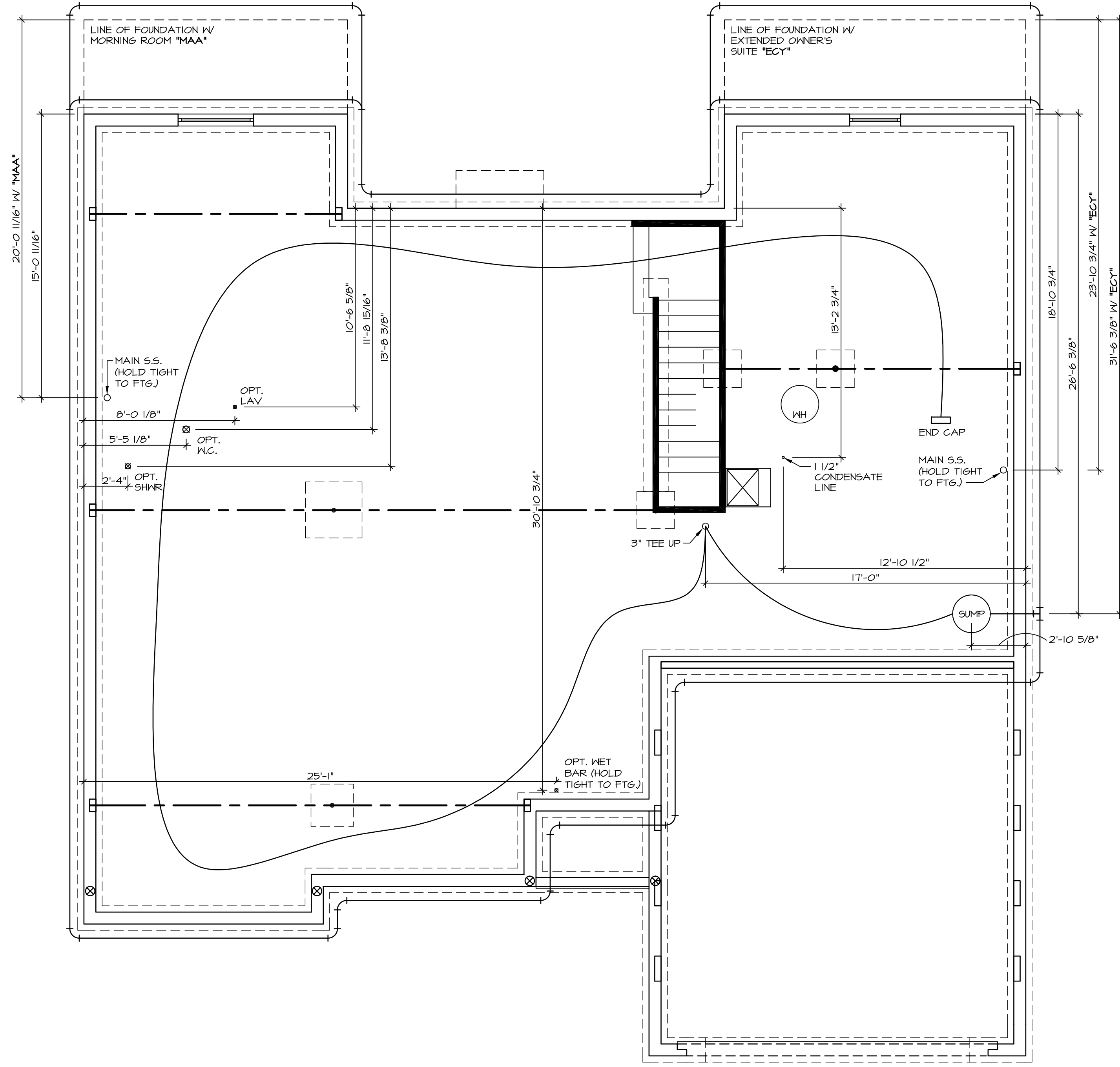

PLUMBING GROUND WORKS

SCALE: 1/4" = 1'-0"

SHEET NO.	MODEL	SET NO.	VERSION
A-4	CAROLINA PLACE	CNPOO	O1
	DRAWING TITLE	DRAWN BY	DATE
	PLUMBING GROUND WORKS	SAM	7/16/14
	OPTION DESCRIPTION	OPTION	FBA
	FULL BASEMENT FOUNDATION		
26			

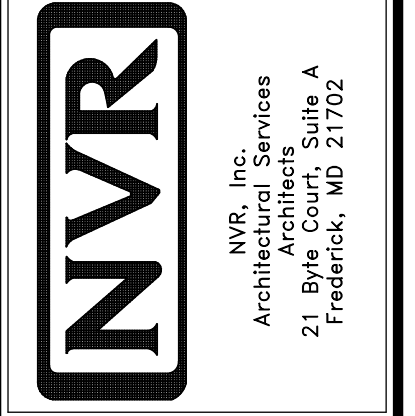

NVR, Inc., owner, expressly reserves its common law copyright and other property rights in these plans. These plans are not to be used, copied, reproduced, or otherwise disseminated without the expressed written consent of NVR, Inc.

REV. NO.	DATE	REMARKS

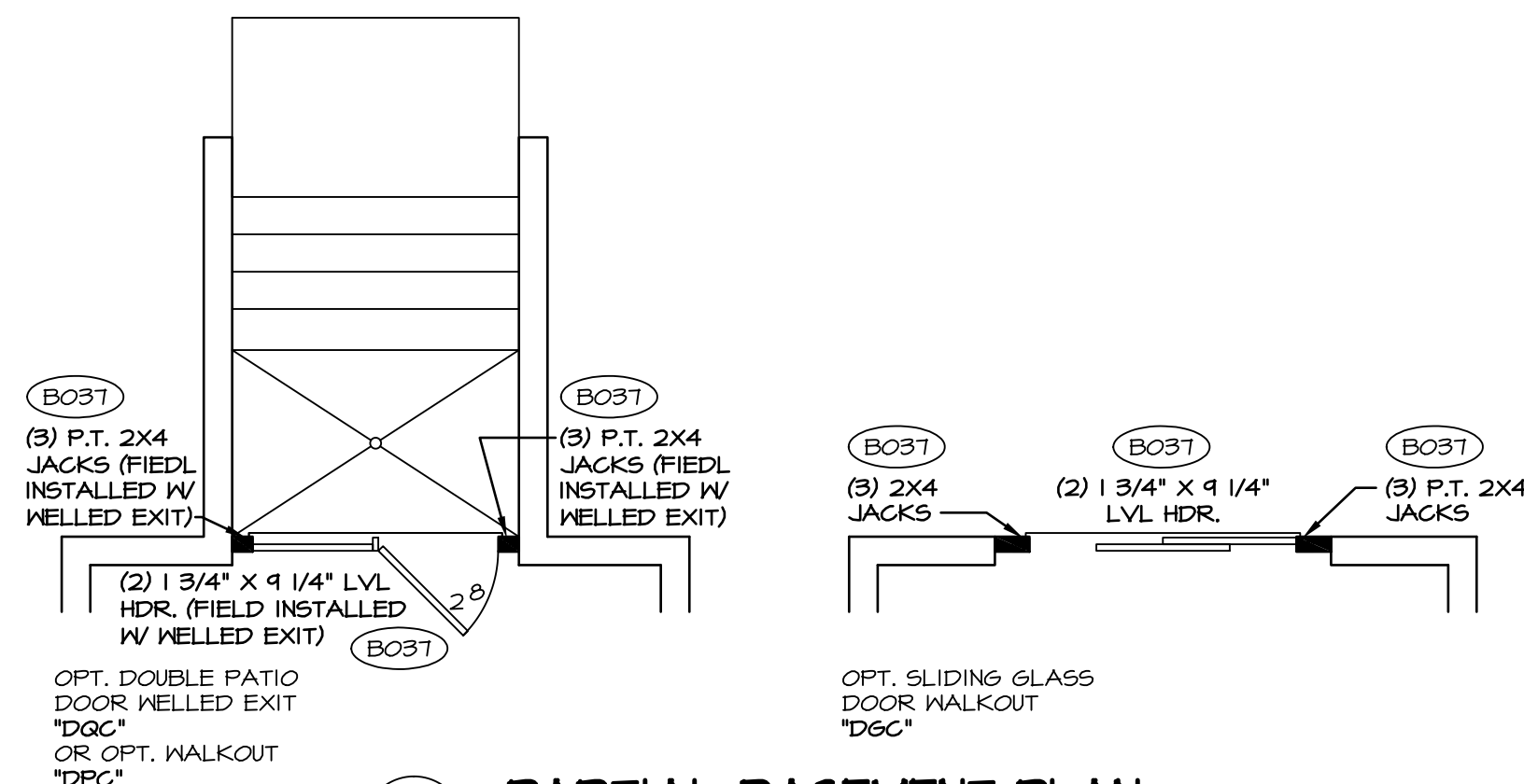

4 PARTIAL BASEMENT PLAN
SCALE: 1/4" = 1'-0"

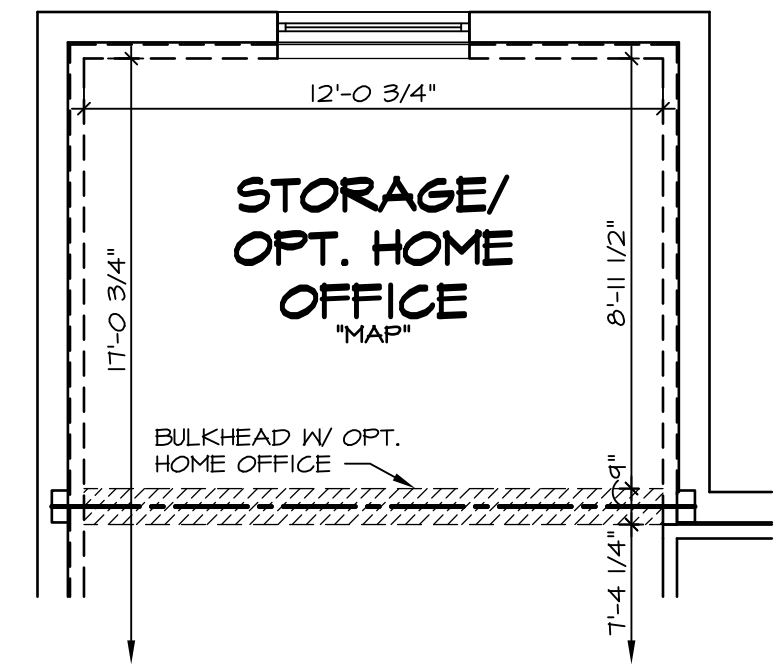

5 PARTIAL BASEMENT PLAN
SCALE: 1/4" = 1'-0"

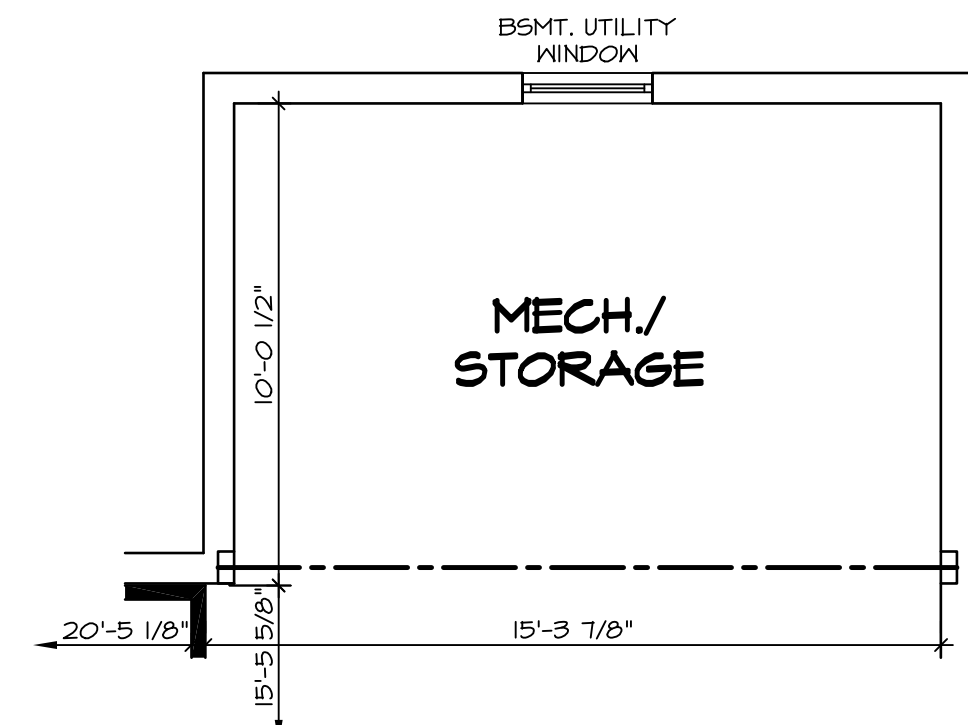

6 PARTIAL BASEMENT PLAN
SCALE: 1/4" = 1'-0"

STRUCTURAL NOTES:

- BEARING WALL
 - NON BEARING WALL
 - (X) ENGINEERING PAGE NUMBER
 - (*) INDICATES BEARING FROM POINT-LOAD ABOVE
1. ALL HEADERS ARE (2) 2x6 w/ 2x4 WALLS OR (3) 2x6 w/ 2x6 WALLS, UNLESS OTHERWISE NOTED.
 2. ALL HEADERS TO HAVE (1) 2x4 OR 2x6 JACK EACH END, UNLESS OTHERWISE NOTED.
 3. ALL EXTERIOR WALLS TO BE 4" AND ALL INTERIOR WALLS TO BE 3 1/2", UNLESS OTHERWISE NOTED.
 4. HATCHED AREAS INDICATE DROPPED CEILINGS.
 5. SEE "BRACED WALL PANEL DETAIL SHEET" FOR SPECIAL WALL FRAMING LOCATIONS AND HEADER SIZES, IF APPLICABLE.

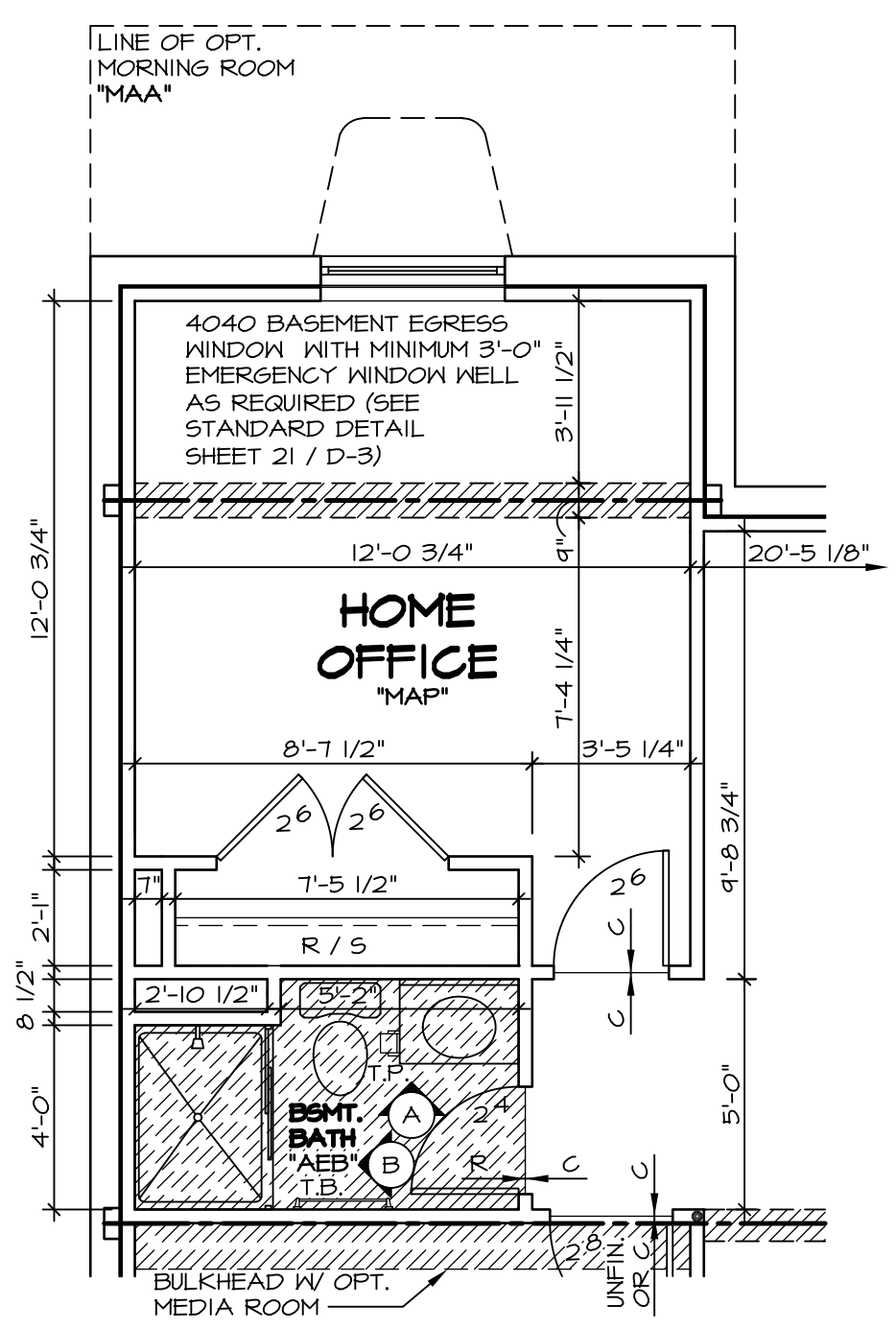

3 PARTIAL BASEMENT PLAN
SCALE: 1/4" = 1'-0"

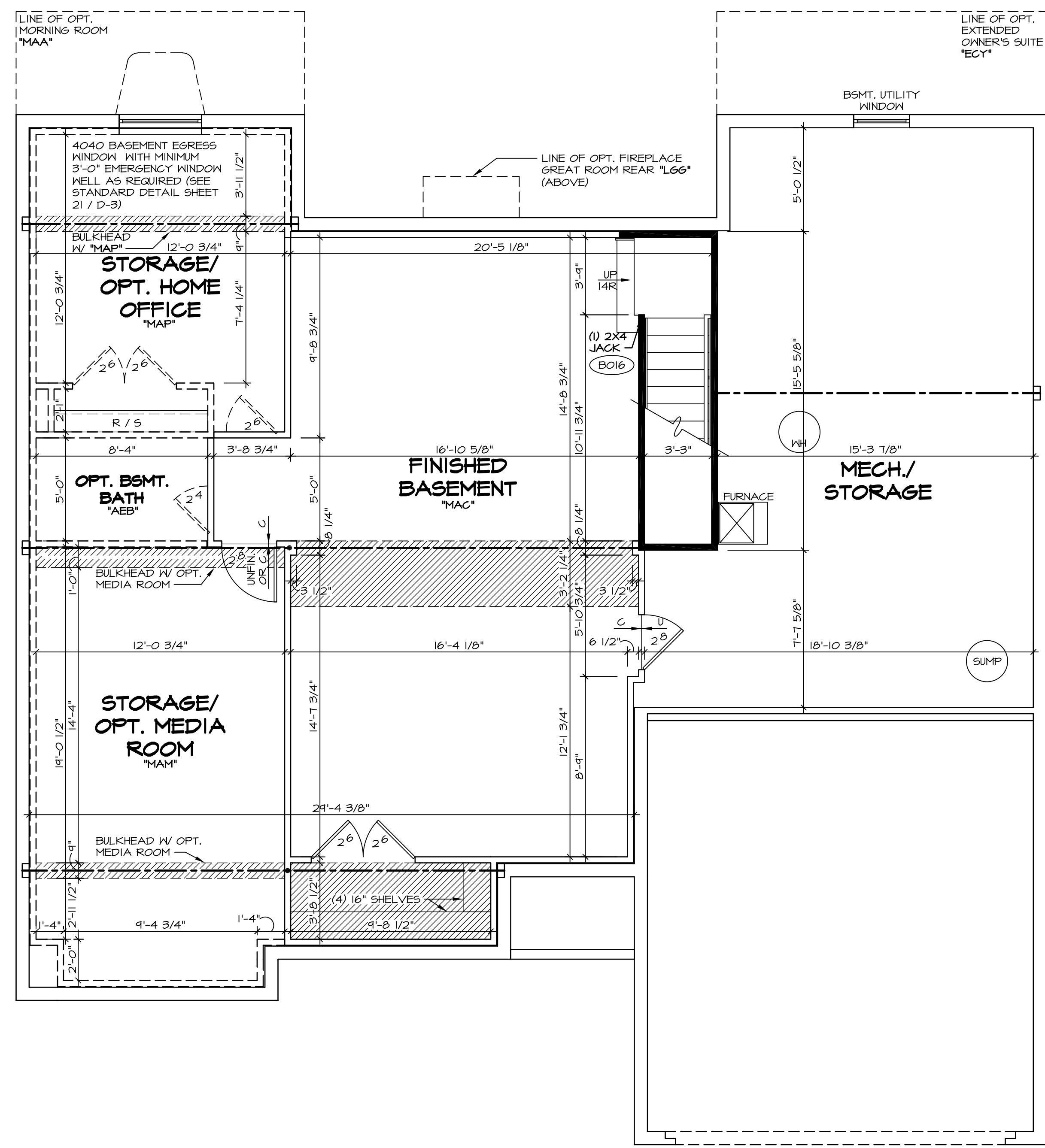

1 BASEMENT FLOOR PLAN
SCALE: 1/4" = 1'-0"

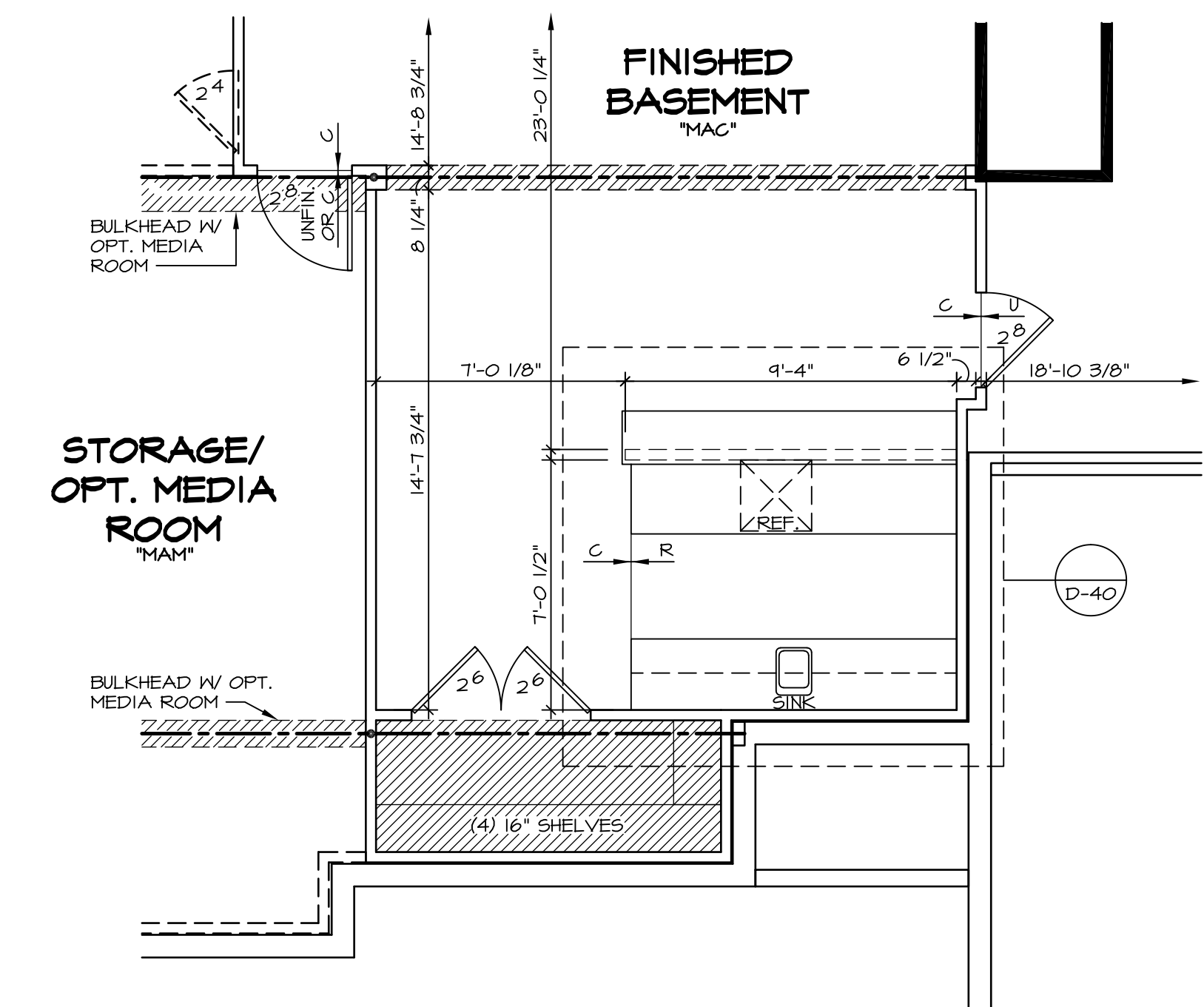

7 PARTIAL BASEMENT PLAN
SCALE: 1/4" = 1'-0"

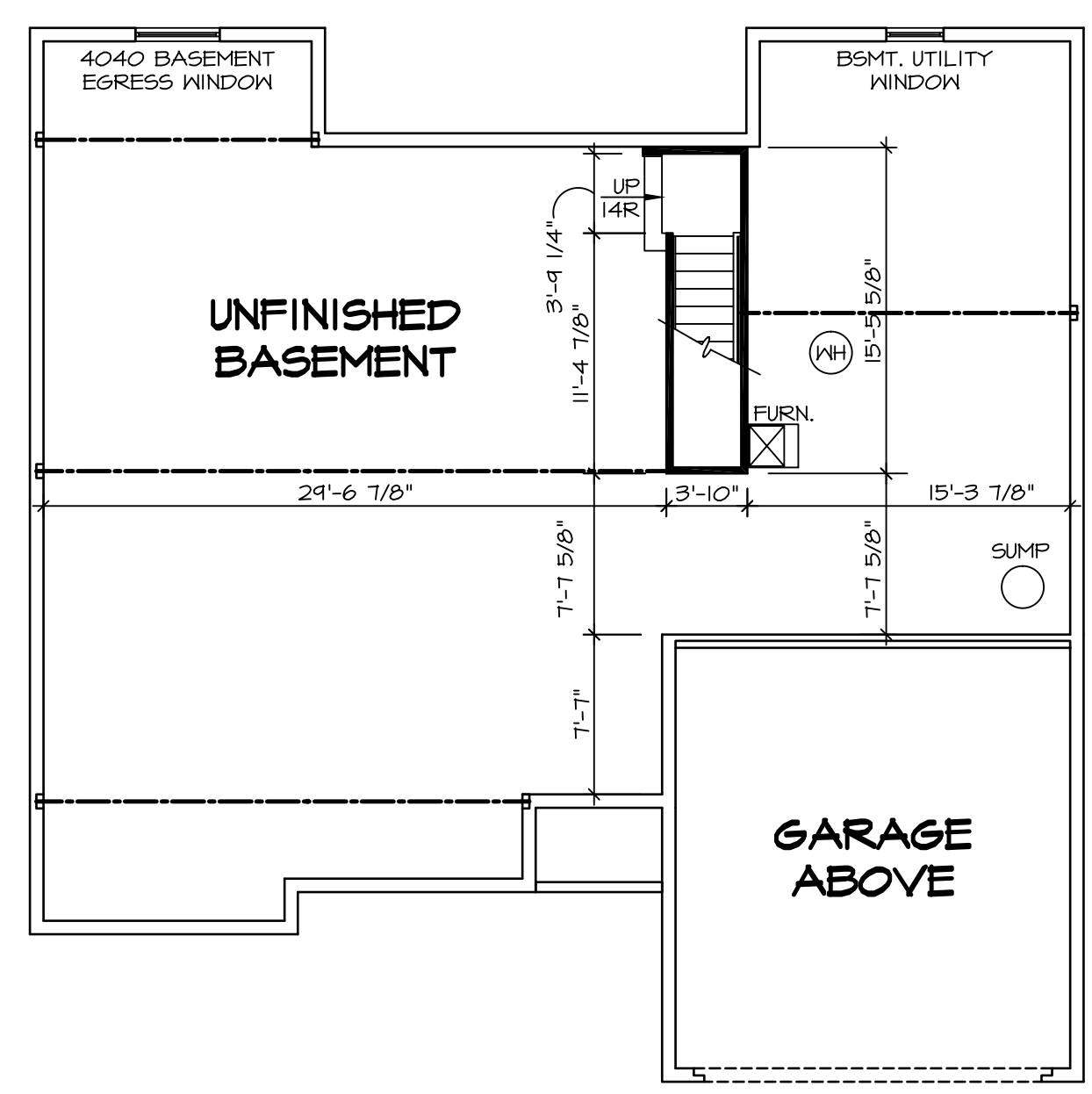

2 UNFINISHED BASEMENT
SCALE: 1/8" = 1'-0"

REMARKS	
1. DLR - REVISED DETAIL NUMBER FOR EGRESS WINDOW NOTE (PAR 33744)	
2. RLC - SHOWER DOOR PROJECT #112	
3. J65 - ADDED DROPPED CEILING TO BATH (PAR #41815)	

REV. NO.	DATE
1	7/6/15
2	7/16/15
3	9/29/16

SET NO.	CNPOO
VERSION	O1
DRAWN BY	CMS
DATE	7/16/14
OPTION	FBA

MODEL	CAROLINA PLACE
DRAWING TITLE	BASEMENT PLAN
OPTION DESCRIPTION	BASEMENT FOUNDATION

SHEET NO.	A-5
29	

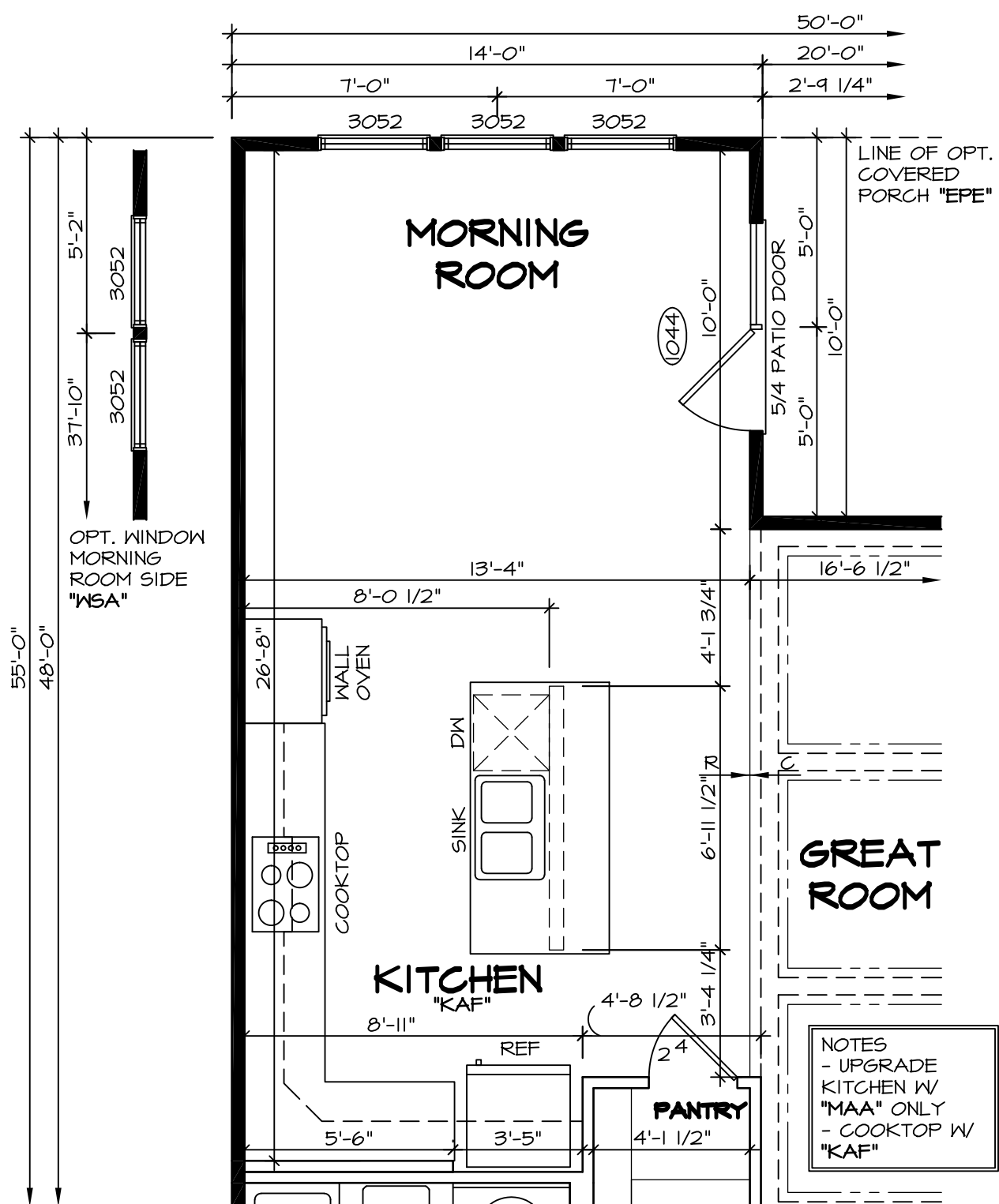

4 PARTIAL FLOOR PLAN
SCALE: 1/4" = 1'-0"
OPT. MORNING ROOM "MAA" SHOWN W/ UPGRADE KITCHEN "KAF"

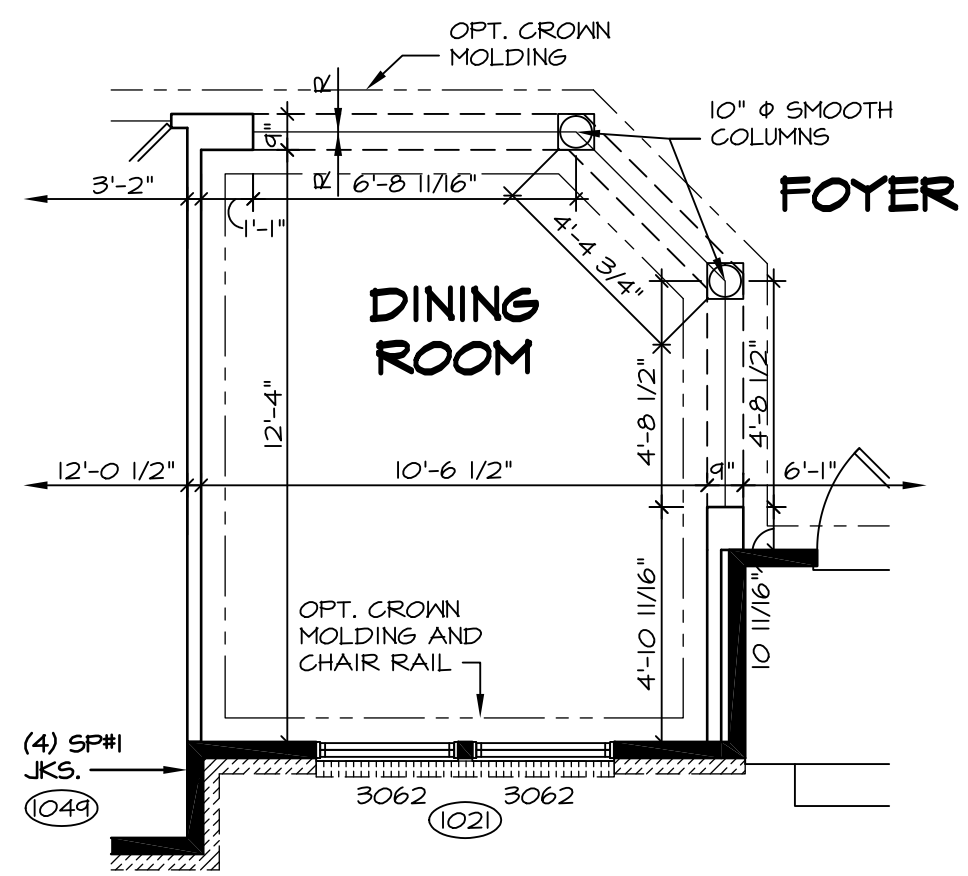

3 PARTIAL FLOOR PLAN
SCALE: 1/4" = 1'-0"
OPT. TWO BEDROOM W/ DINING ROOM "BBD"

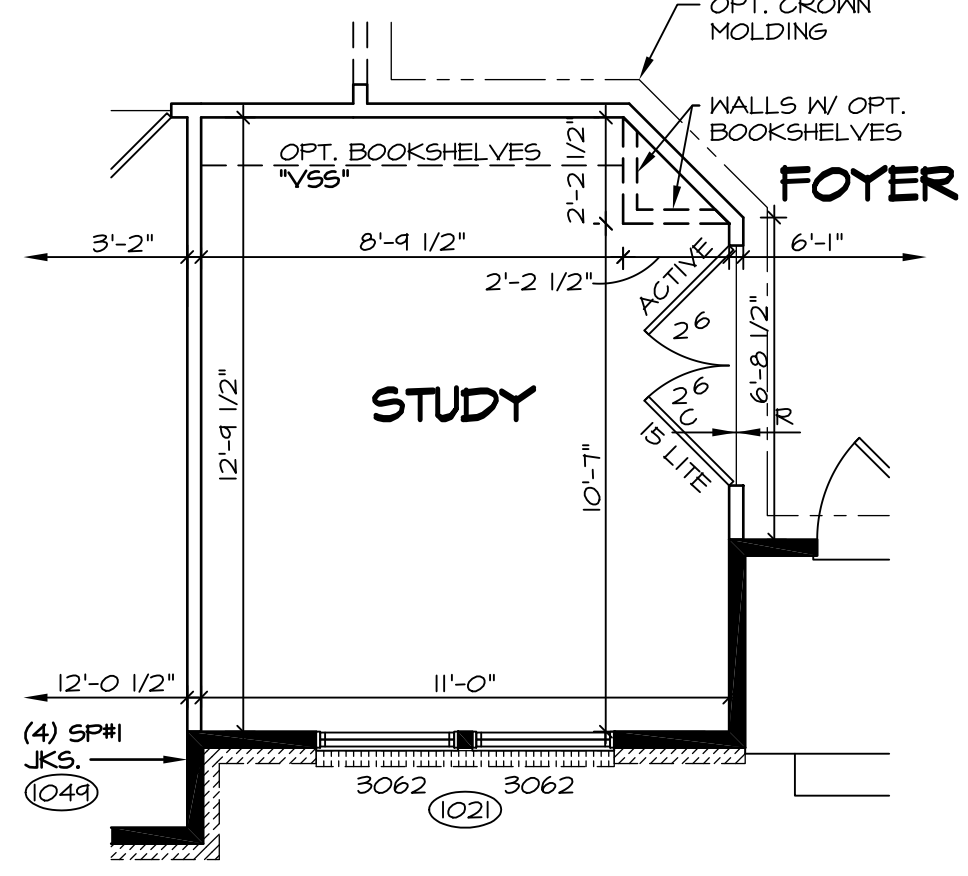

2 PARTIAL FLOOR PLAN
SCALE: 1/4" = 1'-0"
OPT. TWO BEDROOM W/ STUDY "BBS"

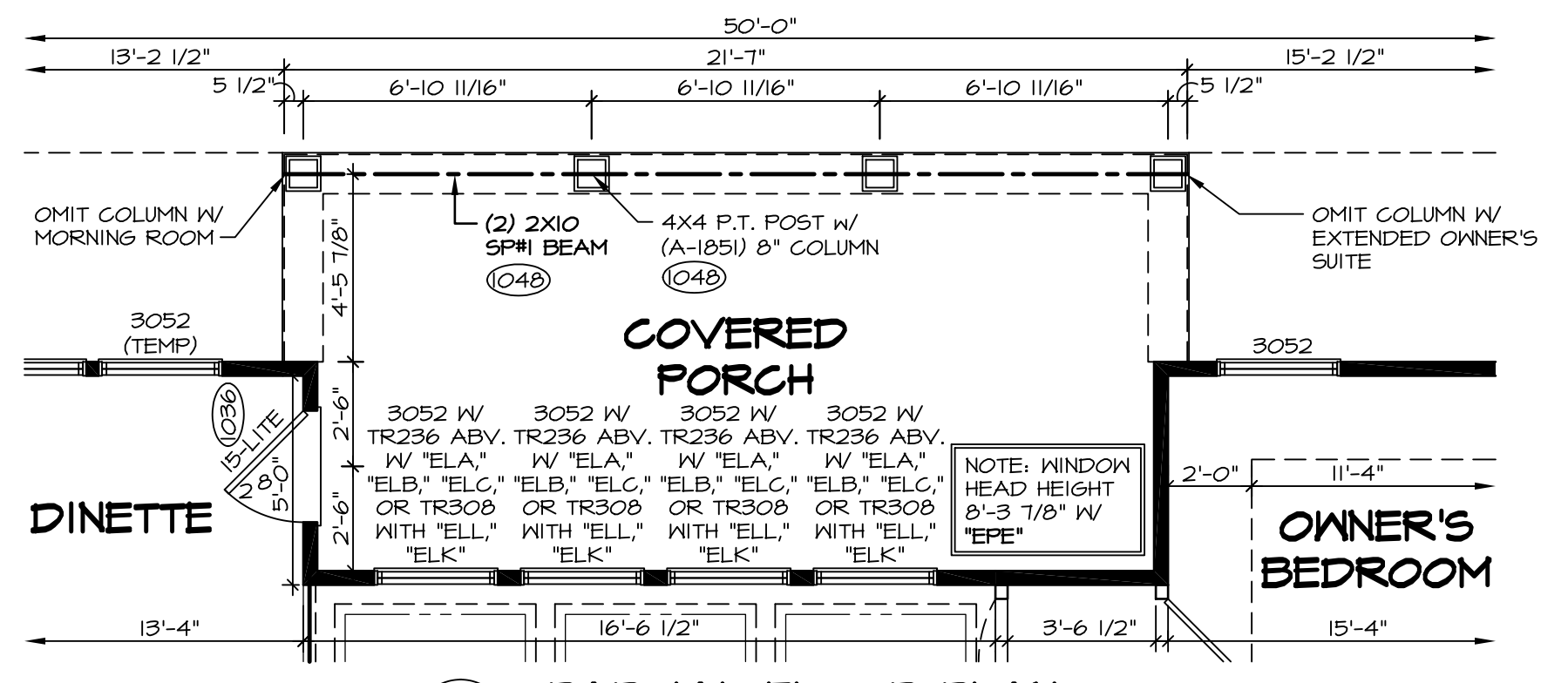

5 PARTIAL FLOOR PLAN
SCALE: 1/4" = 1'-0"
OPT. COVERED PORCH "EPE"

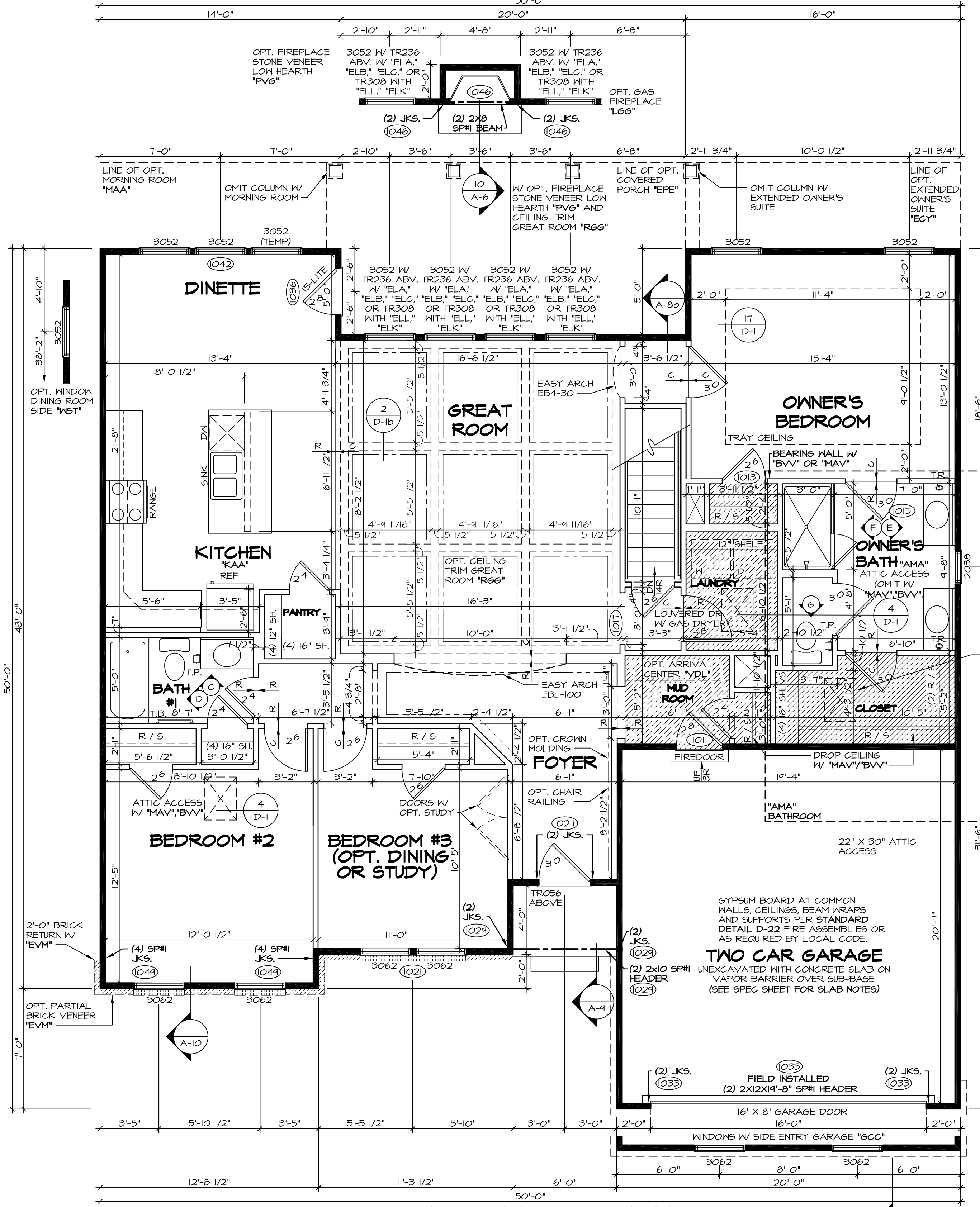

1 FIRST FLOOR PLAN
SCALE: 1/4" = 1'-0"
THREE BEDROOM "BCB"



10 CEILING TRIM DETAIL
SCALE: 1/2" = 1'-0"
W/ OPT. FIREPLACE STONE VENEER LOW HEARTH "FV6" AND CEILING TRIM GREAT ROOM "R66"

- NOTES:**
- BEARING WALL
 - NON BEARING WALL
 - ENGINEERING PAGE NUMBER
 - INDICATES BEARING FROM POINT-LOAD ABOVE
- ALL HEADERS ARE (2) 2x6 W/ 2x4 WALLS OR (3) 2x6 W/ 2x6 WALLS, UNLESS OTHERWISE NOTED.
 - ALL HEADERS TO HAVE (1) 2x4 OR 2x6 JACK EACH END, UNLESS OTHERWISE NOTED.
 - ALL EXTERIOR WALLS TO BE 4" AND ALL INTERIOR WALLS TO BE 3 1/2", UNLESS OTHERWISE NOTED.
 - HATCHED AREAS INDICATE DROPPED CEILING.
 - SEE "BRAGED WALL PANEL DETAIL SHEET" FOR SPECIAL WALL FRAMING LOCATIONS AND HEADER SIZES, IF APPLICABLE.
 - SEE STANDARD DETAIL SHEET D-1 FOR TRIM OPTIONS (2/1 D-1) AND DETAILS.
 - ALL WINDOWS HAVE 7'-0 1/2" HEADER HEIGHT UNLESS OTHERWISE NOTED.

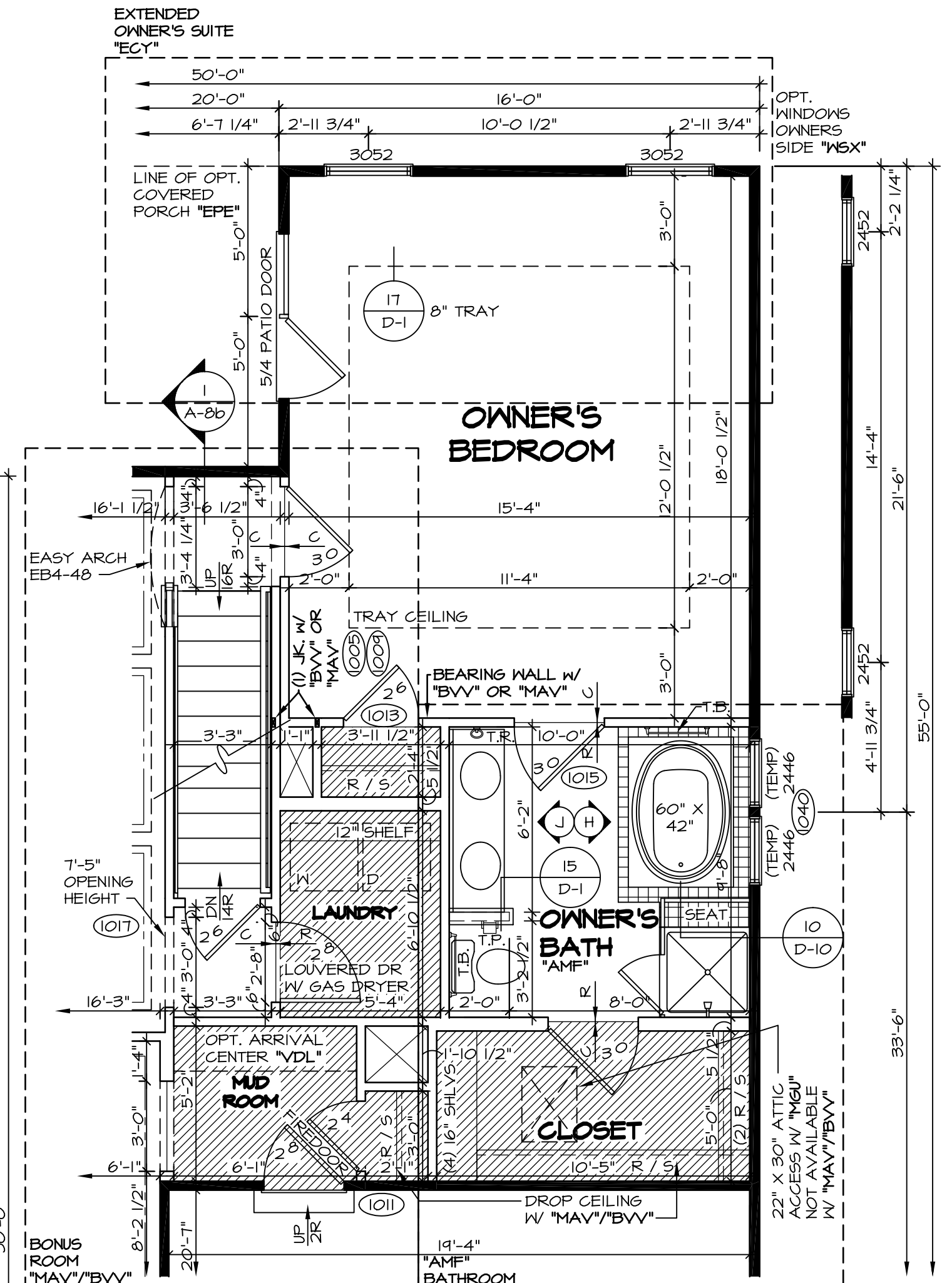

6 PARTIAL FLOOR PLAN
SCALE: 1/4" = 1'-0"
OPT. EXTENDED OWNER'S SUITE "ECY" SHOWN W/ OPT. OWNER'S BATH W/ SOAK TUB AND SHOWER "AMF" OPT. BONUS ROOM "MAV/BV"

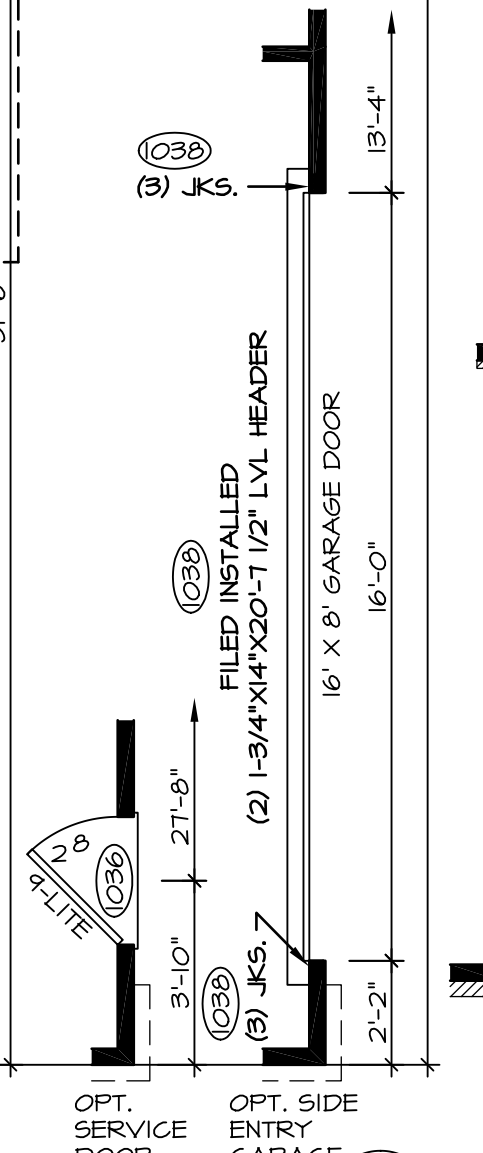

8 PARTIAL PLAN
SCALE: 1/4" = 1'-0"
ELEVATION "A" DETAIL W/ OPT. PARTIAL STONE VENEER "EVM"

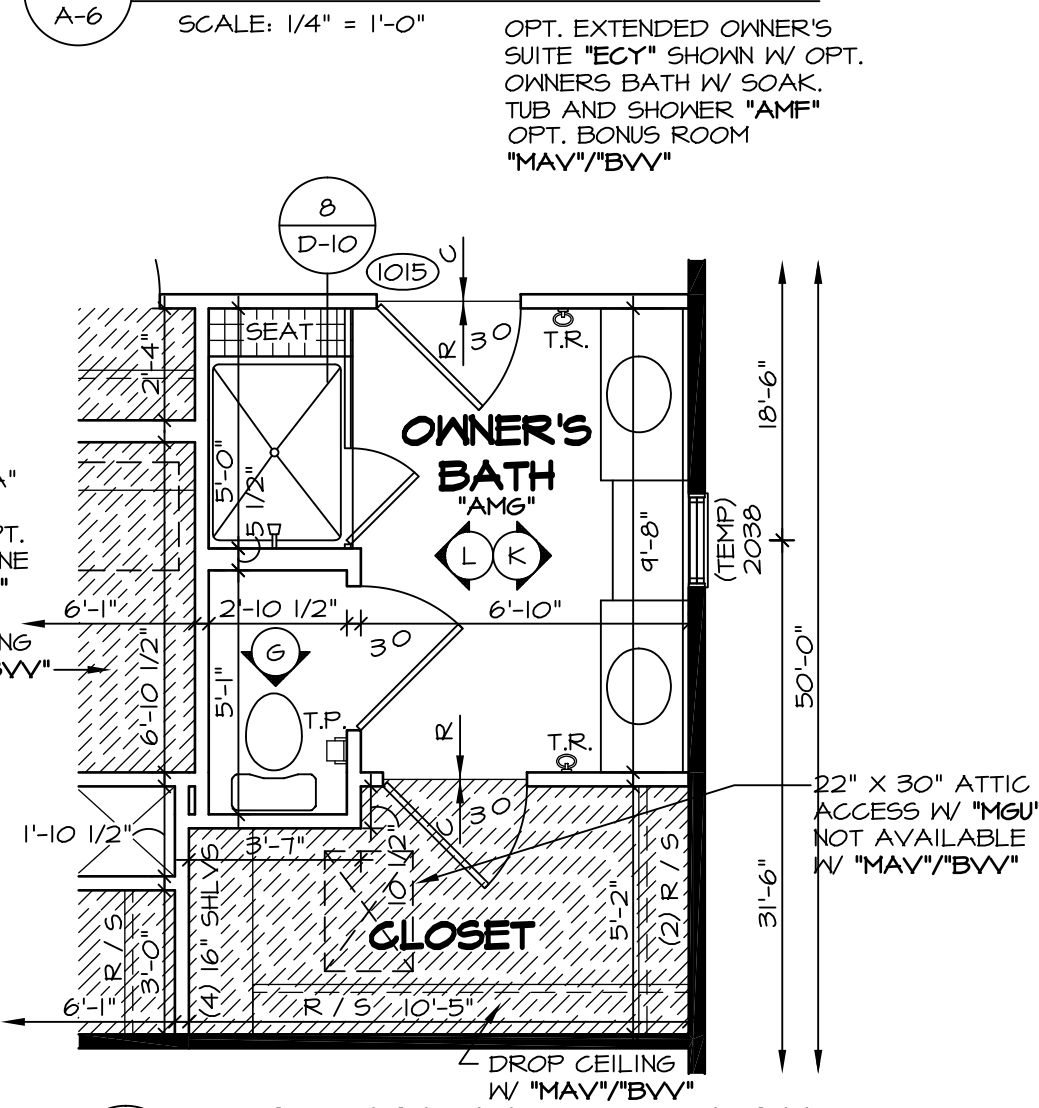

7 PARTIAL FLOOR PLAN
SCALE: 1/4" = 1'-0"
OPT. OWNER'S BATH W/ ROMAN SHOWER "AM6"

REV. NO.	DATE	REMARKS
23	9/7/16	R.L.C. - ADDED NOTE FOR OPT. CHAIR RAIL AT FOTER
24	9/16/16	C.L.S. - ADDED OPENING HEIGHT TO 36" OPENING LAUNDRY W/ BONUS RM (PAR 441417)
25	12/16/16	J.L.R. - ADDED DROPPED CEILING IN SMALL OWNER'S CLOSET (PAR 429202)
26	1/24/17	J.S.S. - REVISED EB4-30 TO EB4-48 W/ BONUS ROOM (PAR 443950)
27	2/19/17	D.L.R. - REVISED EB4-30 TO MATCH STD. DTL. 202-16 CEIL. TRIM ASSEMB. (PAR 39446)
18	4/14/16	A.K.S. - CLARIFIED BEDROOM #2 ATTIC ACCESS PANEL (PAR 39446)
20	5/14/16	S.K.B. - REVISED OWNER'S P.G. DOOR SIZE (PAR 39446)
21	5/15/16	E.N.S. - ADDED ATTIC ACCESS FOR "MAV" / (PAR 39446)
22	06/15/16	M.B.T. - ADD 2X12 DRYWALL NAILER AT DINETTE

NVR
NVR, Inc. Services
Architects
21 Bay Court, Suite A
Frederick, MD 21702

MODEL	CAROLINA PLACE
SHEET NO.	A-6
VERSION	01
DRAWN BY	CMS
DATE	7/16/14
OPTION	FBA
DRAWING TITLE	FIRST FLOOR PLAN
OPTION DESCRIPTION	FULL BASEMENT
SHEET NO.	30

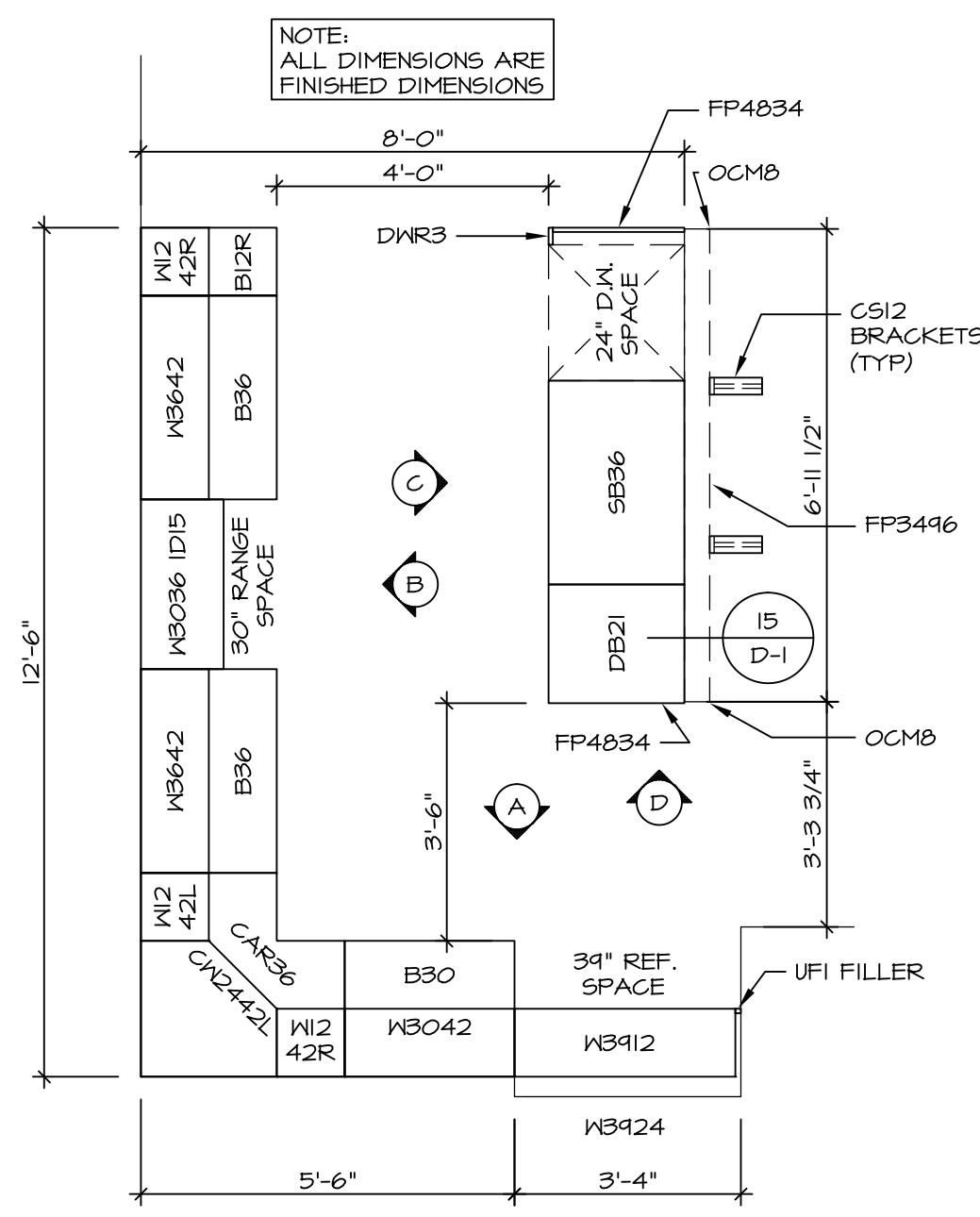

3
A-12 **STANDARD KITCHEN CABINET LAYOUT - KC-3117**
 SCALE: 3/8" = 1'-0" 42" CABINETS

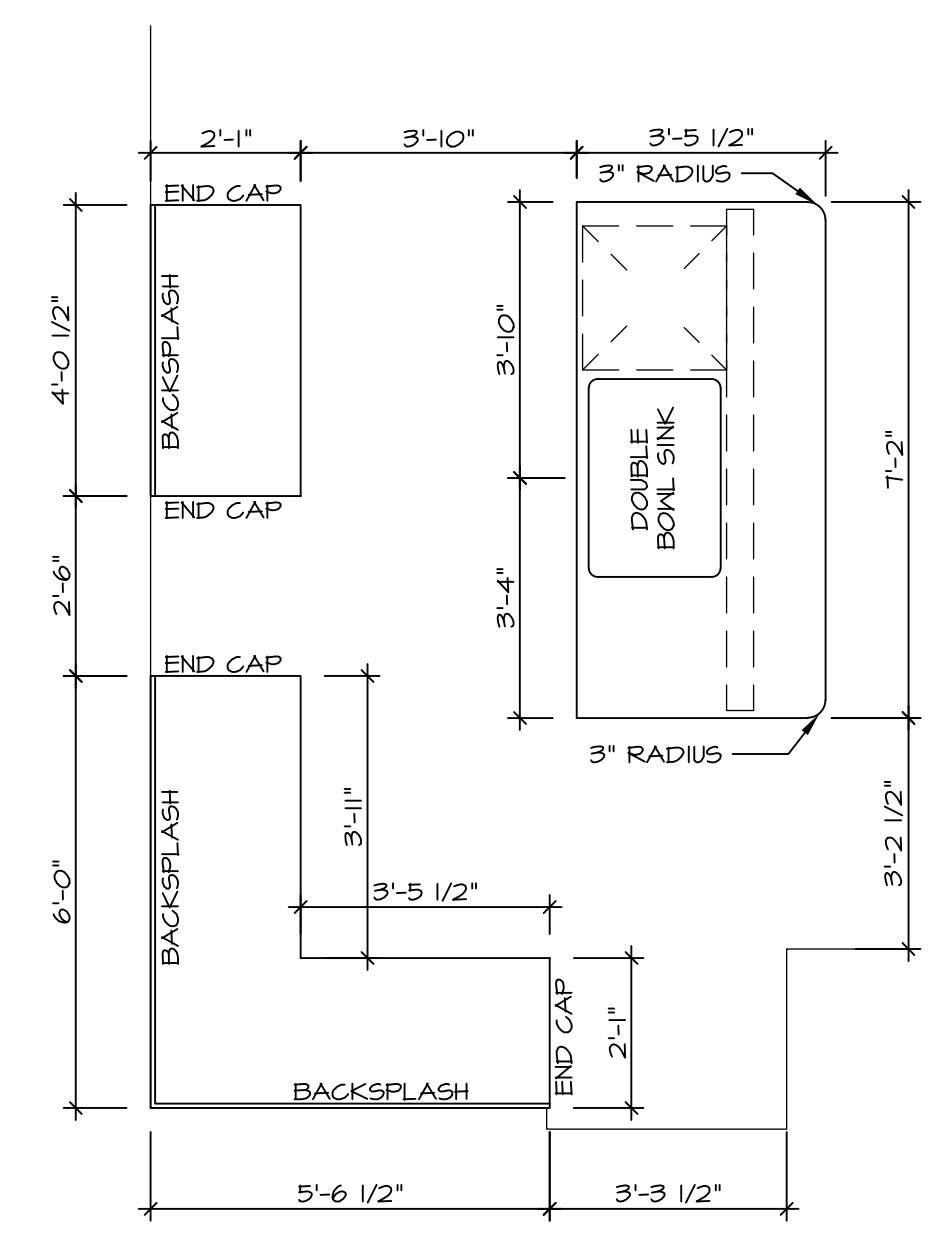

4
A-12 **STANDARD KITCHEN COUNTERTOP LAYOUT KT-3117**
 SCALE: 3/8" = 1'-0" 42" CABINETS

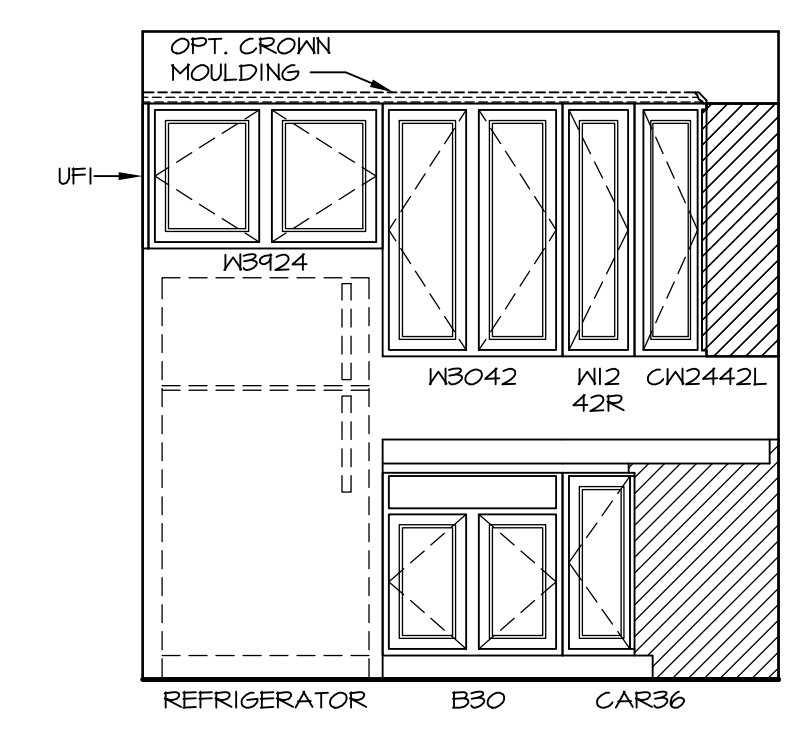

A **KITCHEN ELEVATION**
 SCALE: 3/8" = 1'-0" 42" CABINETS

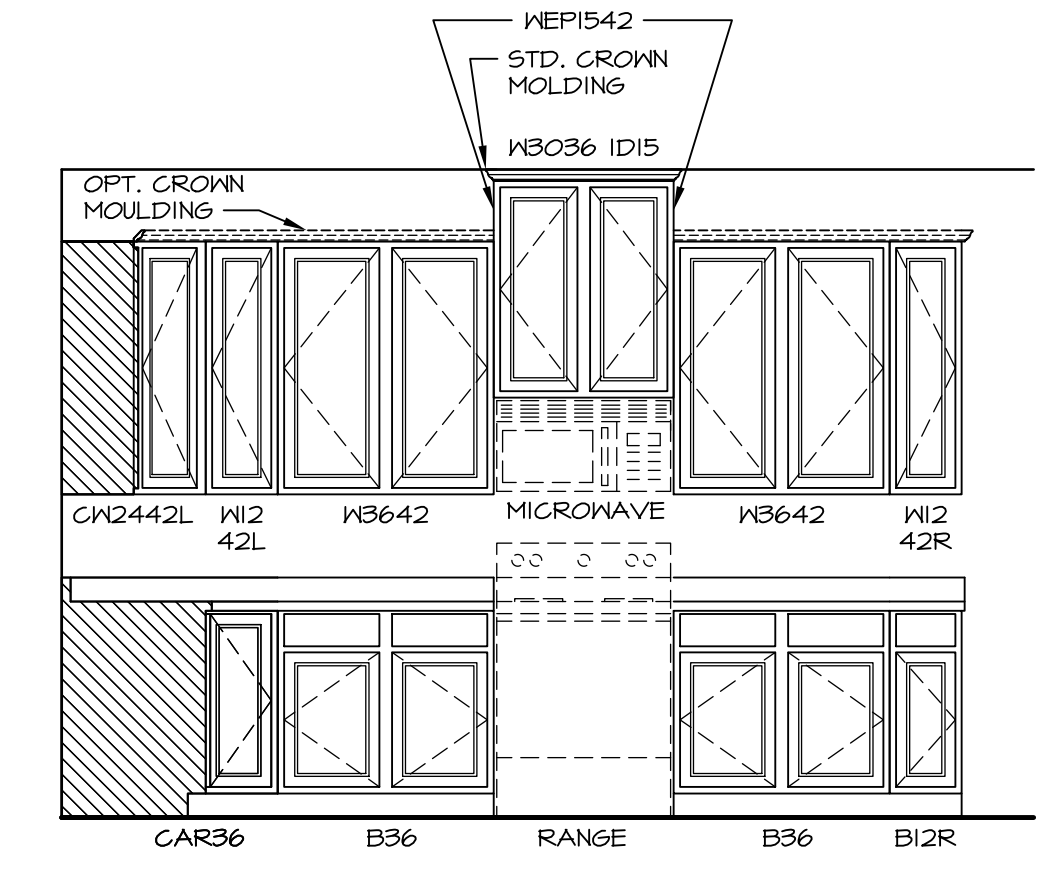

B **KITCHEN ELEVATION**
 SCALE: 3/8" = 1'-0" 42" CABINETS

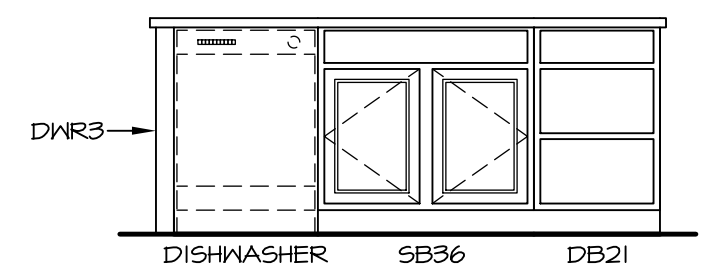

C **KITCHEN ELEVATION**
 SCALE: 3/8" = 1'-0"

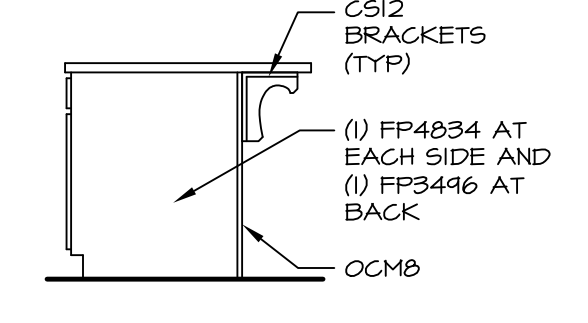

D **KITCHEN ELEVATION**
 SCALE: 3/8" = 1'-0"

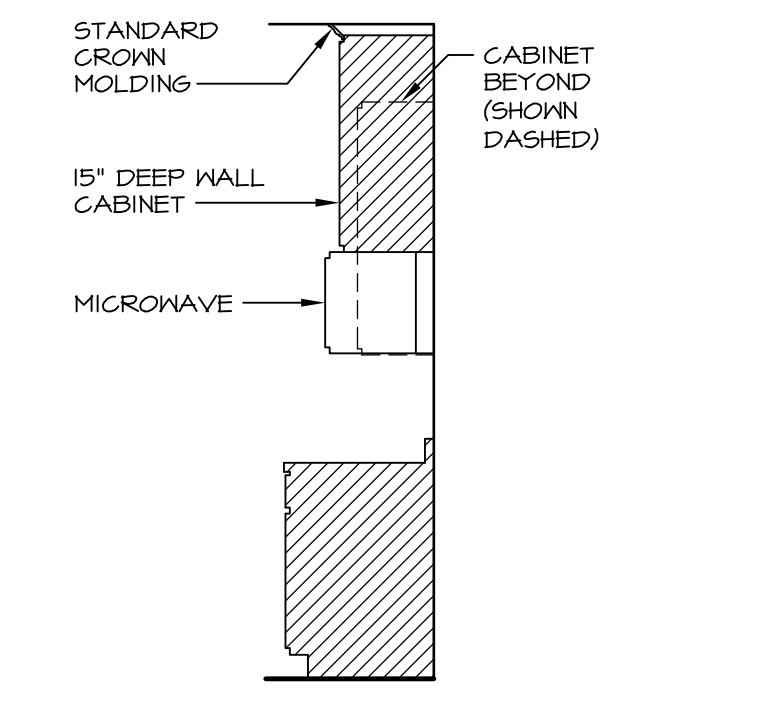

5
A-12 **CABINET TRIM DETAIL**
 SCALE: 3/8" = 1'-0"

WITH OPT. CABINET CROWN MOULDING "TIK" ADD 3 PIECES.

REV. NO.	DATE	REMARKS
1	10/26/14	SAYI - ADDED FIN. PANEL TO ISLAND (PROTOTYPE)

NVR, Inc., owner, expressly reserves its common law copyright and other property rights in these plans. These plans are not to be used, copied, or otherwise reproduced in any manner without the expressed written consent of NVR, Inc.

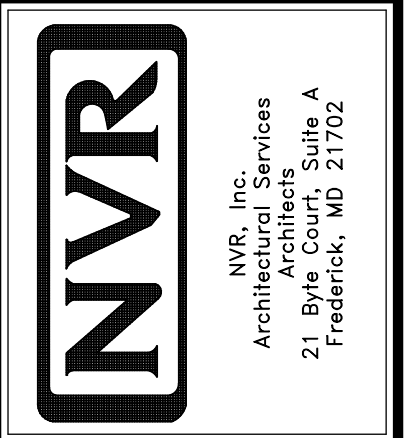

MODEL	CAROLINA PLACE
DRAWING TITLE	KITCHEN PLAN
OPTION DESCRIPTION	STANDARD KITCHEN
SET NO.	CNFOO
VERSION	01
DRAWN BY	SAYI
DATE	7/16/14
OPTION	KAA

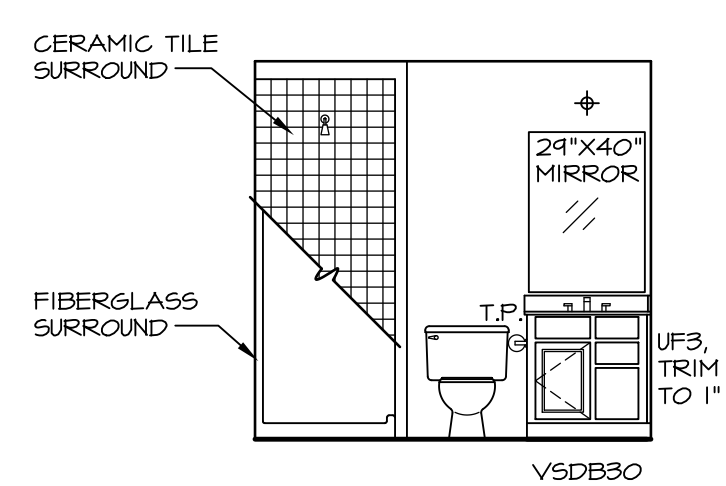

A BSMT. BATH
SCALE: 1/4" = 1'-0" *AEB*

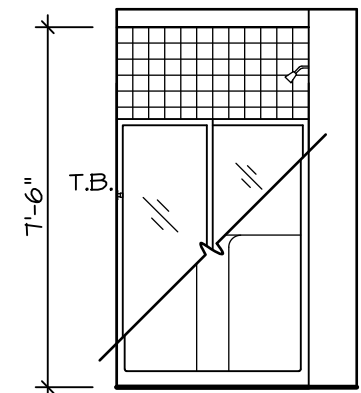

B BSMT. BATH
SCALE: 1/4" = 1'-0" *AEB*

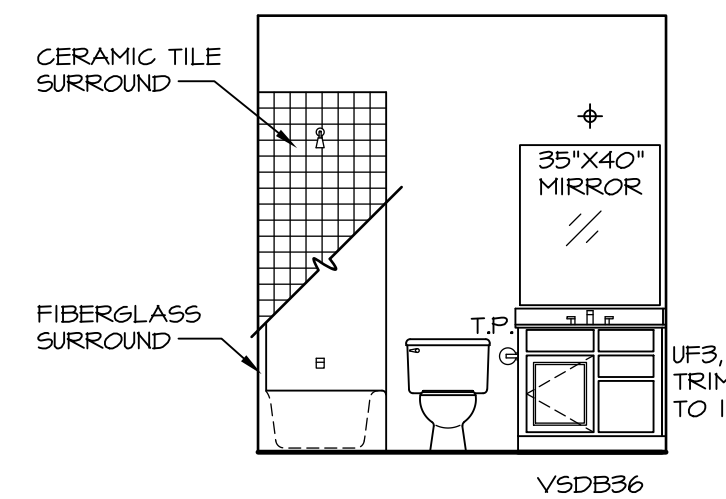

C BATH #1
SCALE: 1/4" = 1'-0"

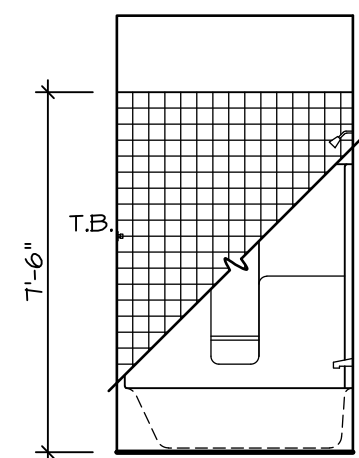

D BATH #1
SCALE: 1/4" = 1'-0"

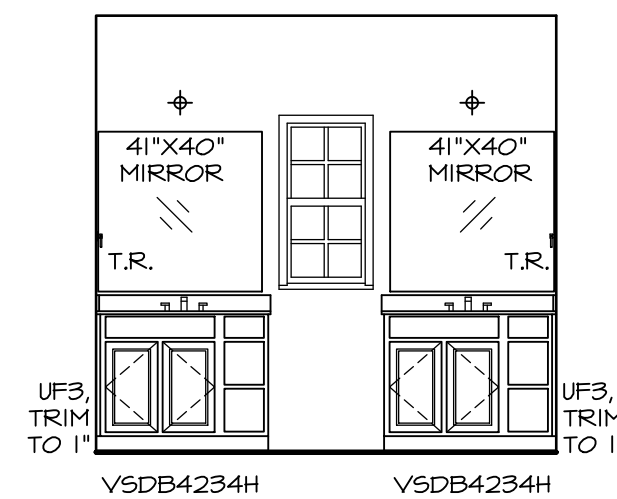

E OWNER'S BATH
SCALE: 1/4" = 1'-0" *AMA*



F OWNER'S BATH
SCALE: 1/4" = 1'-0" *AMA*

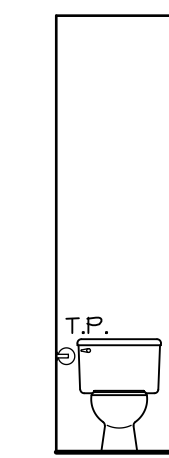

G OWNER'S BATH
SCALE: 1/4" = 1'-0" *AMA*

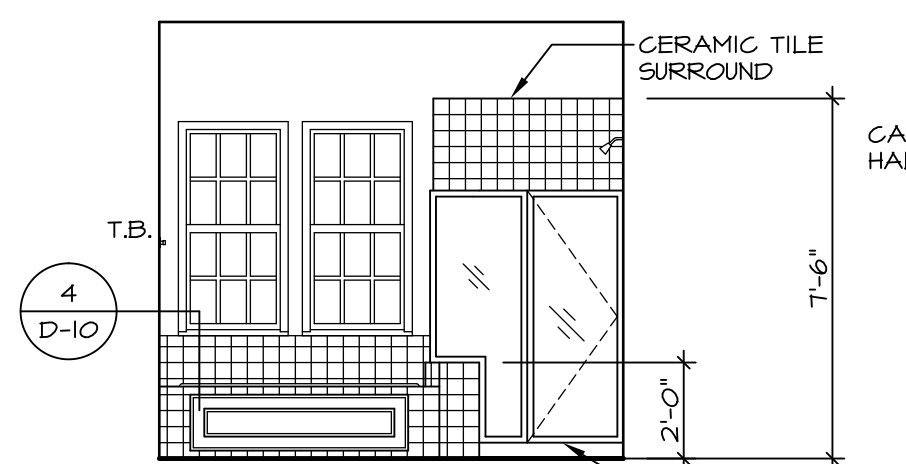

H OWNER'S BATH
SCALE: 1/4" = 1'-0" *AMF*

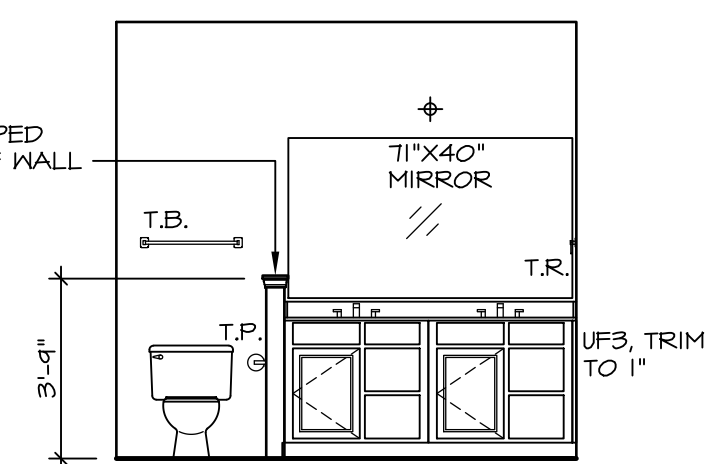

J OWNER'S BATH
SCALE: 1/4" = 1'-0" *AMF*

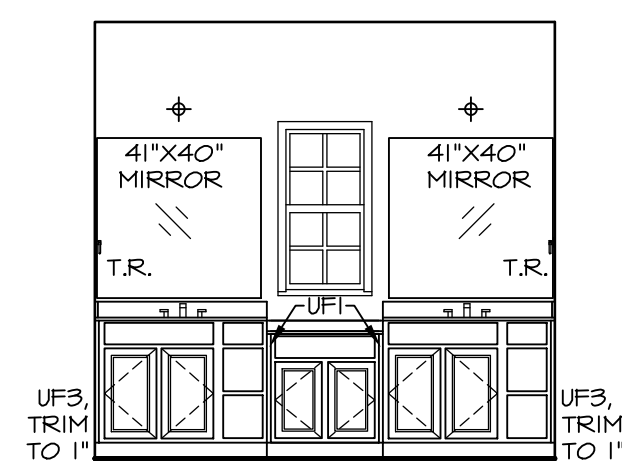

K OWNER'S BATH
SCALE: 1/4" = 1'-0" *AMG*

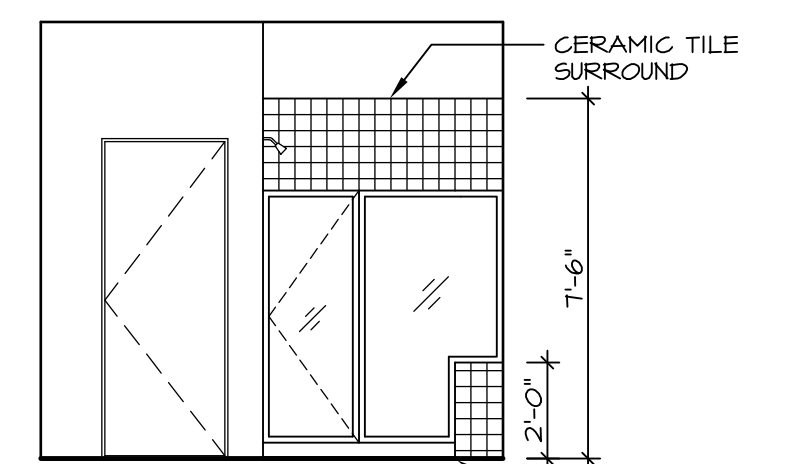

L OWNER'S BATH
SCALE: 1/4" = 1'-0" *AMG*

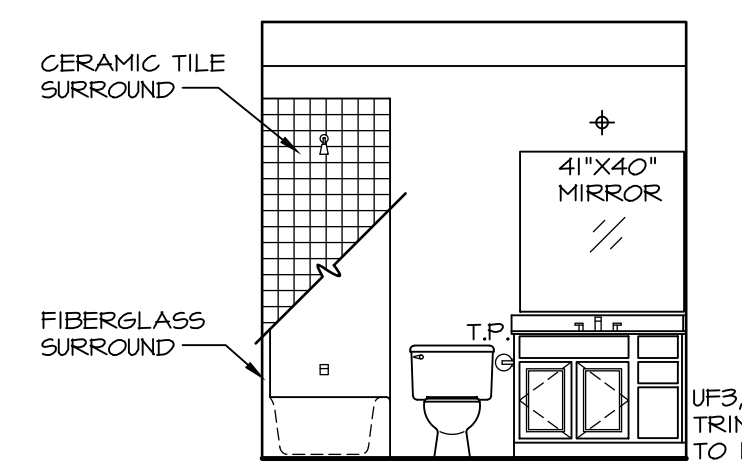

M BONUS BATH
SCALE: 1/4" = 1'-0" *BVV*

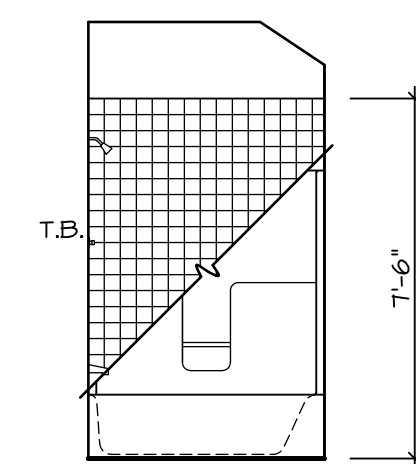

N BONUS BATH
SCALE: 1/4" = 1'-0" *BVV*

SHEET NO. A-13	MODEL CAROLINA PLACE	SET NO. CNFOO	OPTION OPTION
	DRAWING TITLE BATH ELEVATIONS	VERSION 01	
42		DATE: 7/16/14	

REMARKS

REV. NO.	DATE	DESCRIPTION
1	3/10/15	CLS - REVERSED TUB/SHOWER IN BONUS BATH ELEV. 'N' (PAR ID 3146)
2	4/28/15	ENS - AUDIT REVIEW - P65-53-0109
3	5/7/15	BEB - REMOVED SHOP DING NUMBER (PAR 32923)
4	6/9/15	RLK - REV/USE ANF VANITY DIMENSION PAR # 35391
5	6/17/15	SKM - REVISED BACK SPLASH TO 3 5/8" IN DETAIL K PAR 33547
6	7/16/15	RLC - SHOWER DOOR PROJECT #112
7	5/27/16	CLS - REV. DTL. 'N' REMOVE SIDESPLASH FROM LOWER VANITY TOP (PAR 34264)

NVR, Inc., owner, expressly reserves its common law copyright and other property rights in these plans. These plans are not to be used, copied, reproduced, or otherwise disseminated in any form, or for any purpose, without the prior written consent of NVR, Inc.

NVR
NVR, Inc. Services
Architects
21 Bye Court, Suite A
Frederick, MD 21702

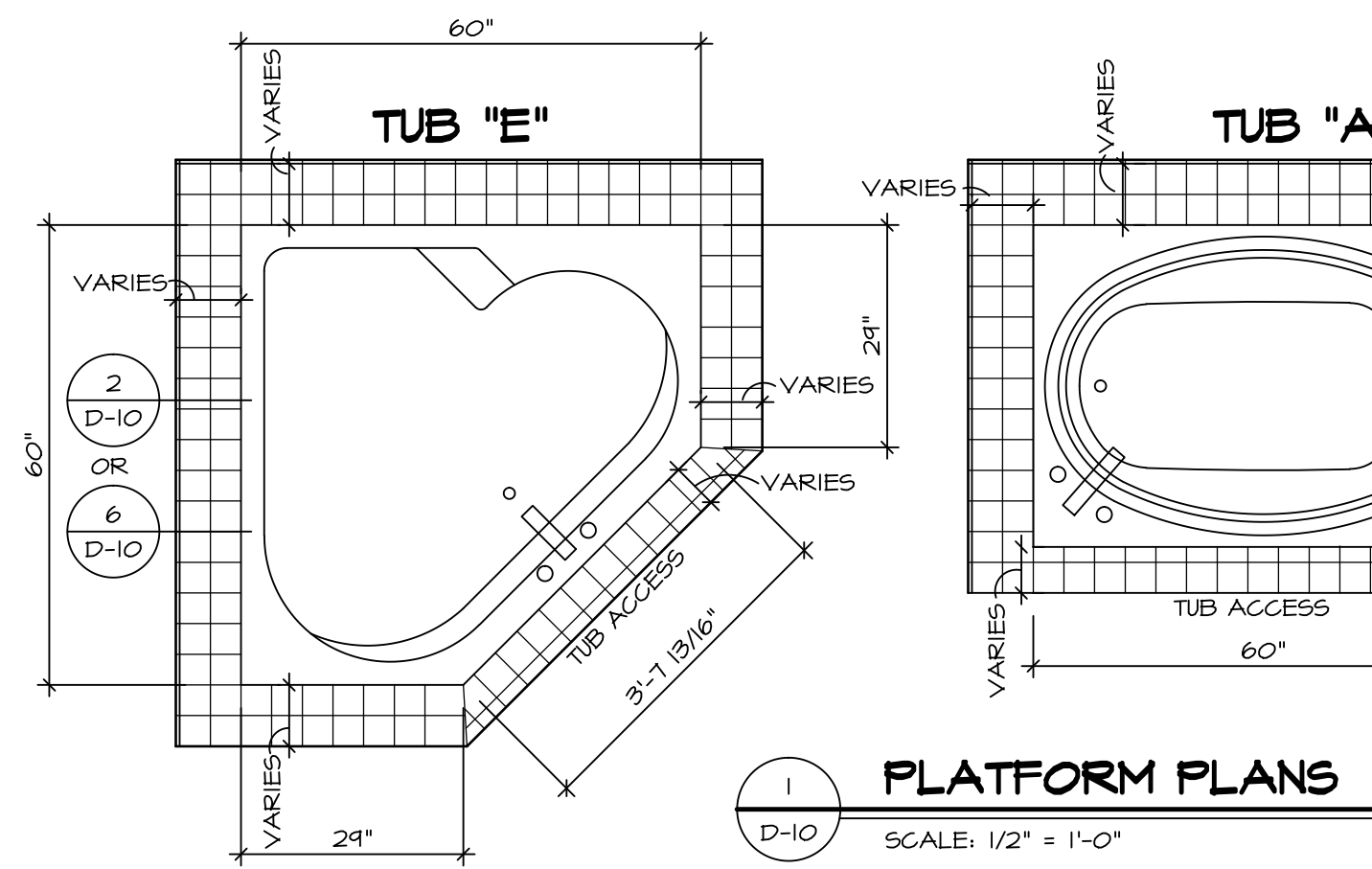

1 PLATFORM PLANS
D-10 SCALE: 1/2" = 1'-0"

TUB	MANUF.	HEIGHT	WIDTH	LENGTH	TUB DECK PANEL HEIGHT
"A"	KOHLER/ STERLING	18 3/4"	42"	60"	17 1/8"
"C"	KOHLER/ STERLING	18 3/4"	36"	60"	17 1/8"
"E"	KOHLER/ STERLING	19 1/2"	60"	60"	17 7/8"
"L"	KOHLER/ STERLING	18 1/2"	42"	72"	16 7/8"
"N"	KOHLER/ STERLING	18 3/4"	36"	72"	17 1/8"

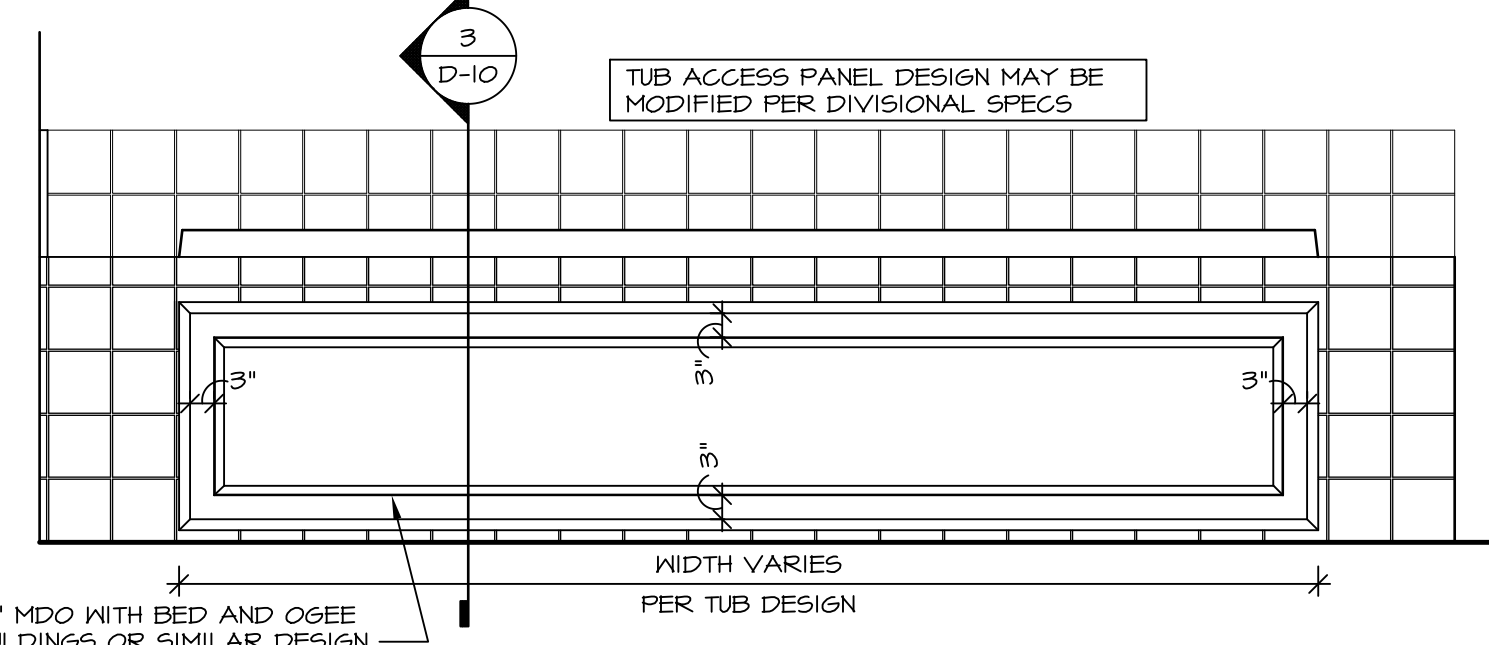

3 ELEVATION
D-10 SCALE: 1/2" = 1'-0"

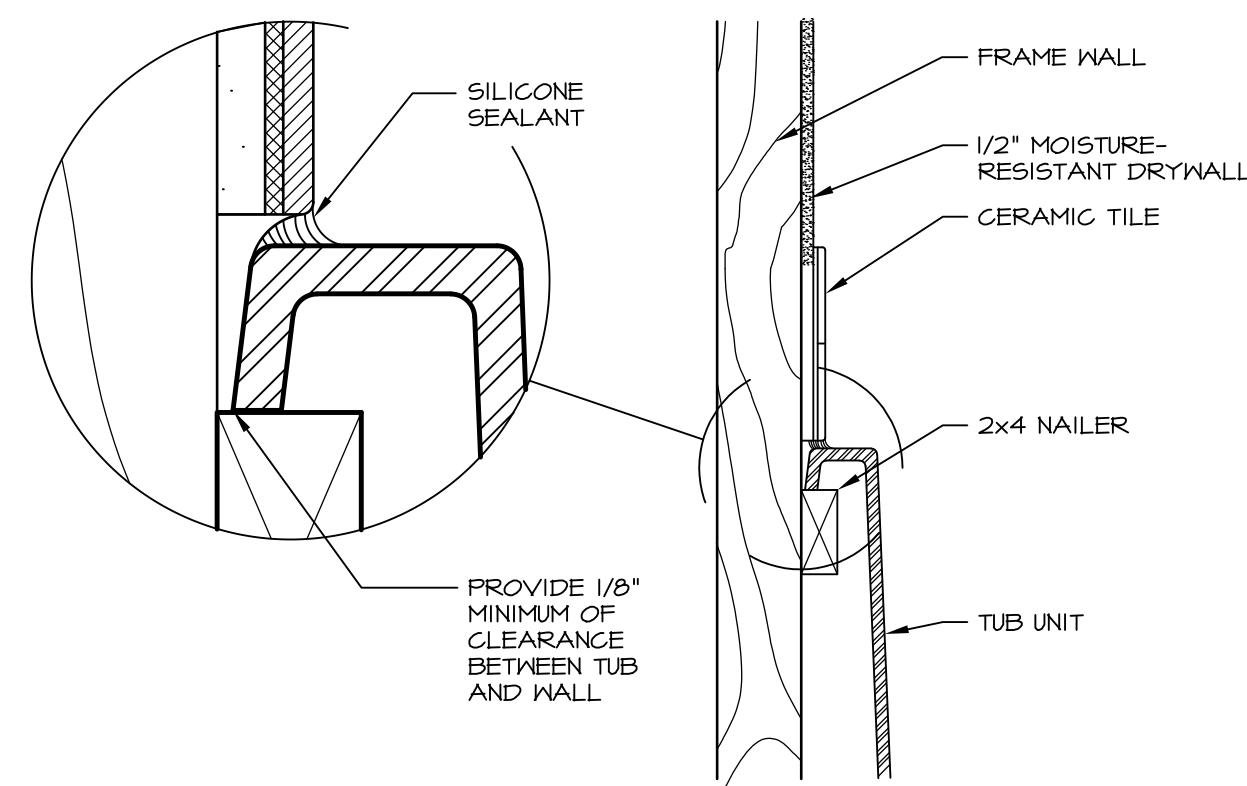

6 SECTION OF TUB TO WALL CONDITION
D-10 SCALE: 1 1/2" = 1'-0"

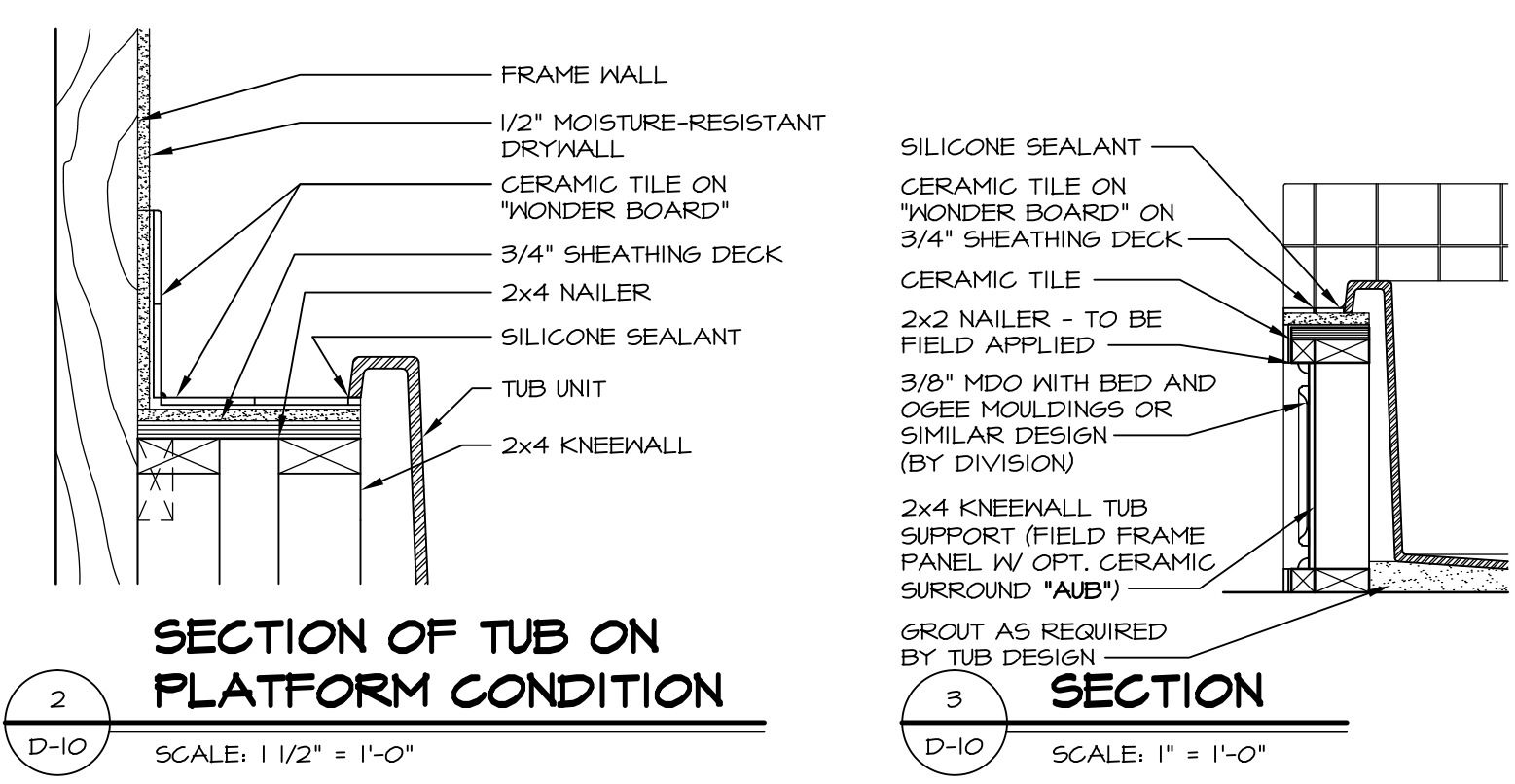

2 SECTION OF TUB ON PLATFORM CONDITION
D-10 SCALE: 1 1/2" = 1'-0"

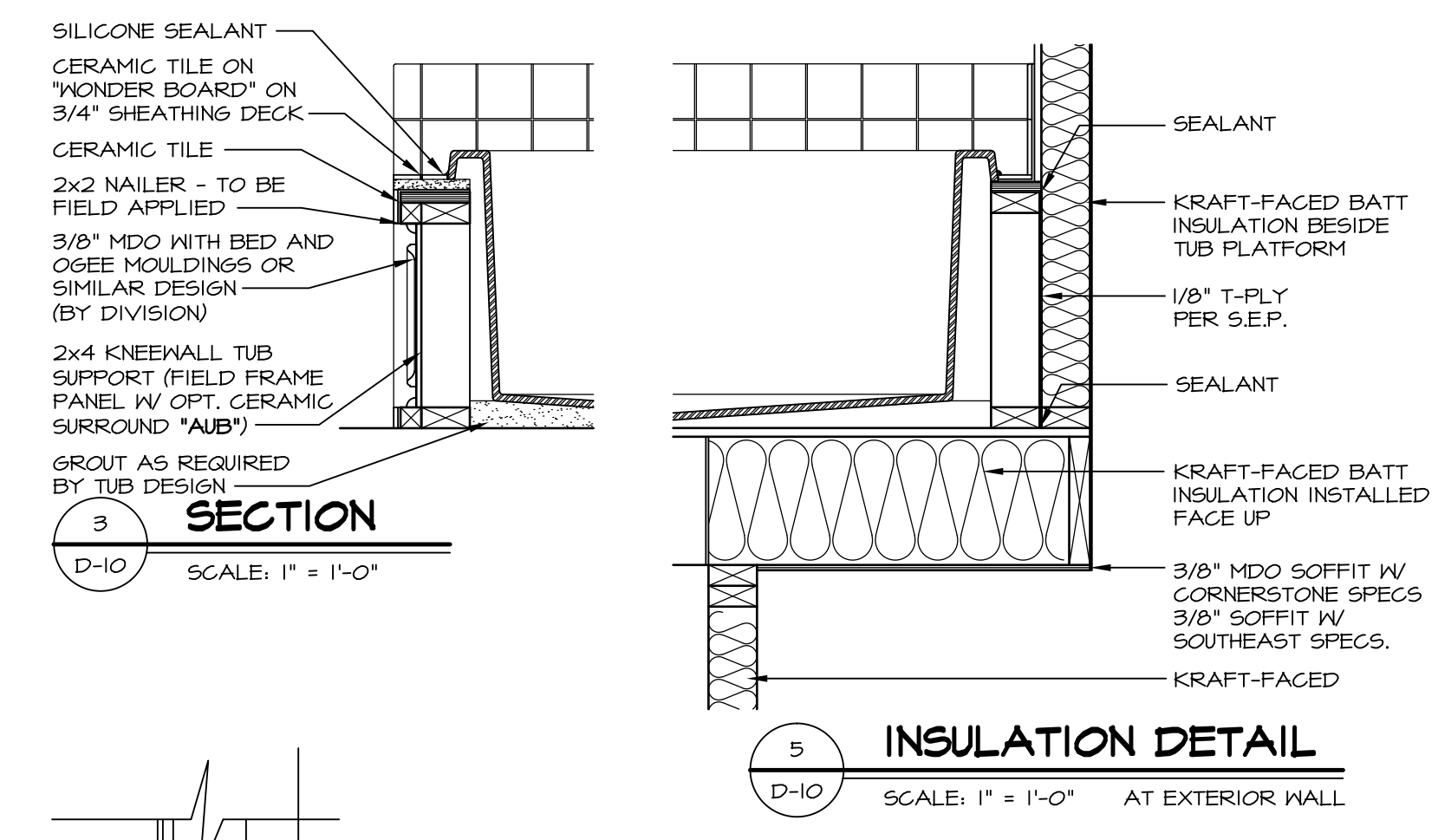

5 INSULATION DETAIL
D-10 SCALE: 1" = 1'-0" AT EXTERIOR WALL

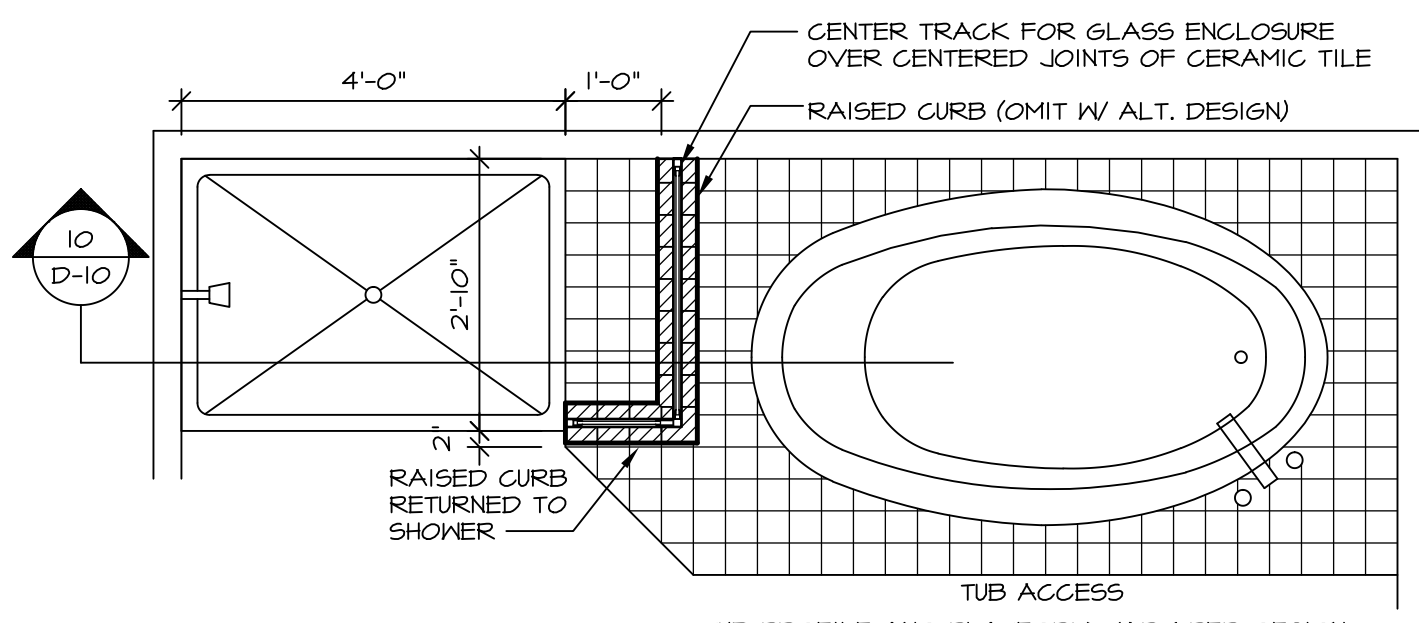

9 SHOWER SEAT PLAN / DETAIL
D-10 SCALE: 1/2" = 1'-0"

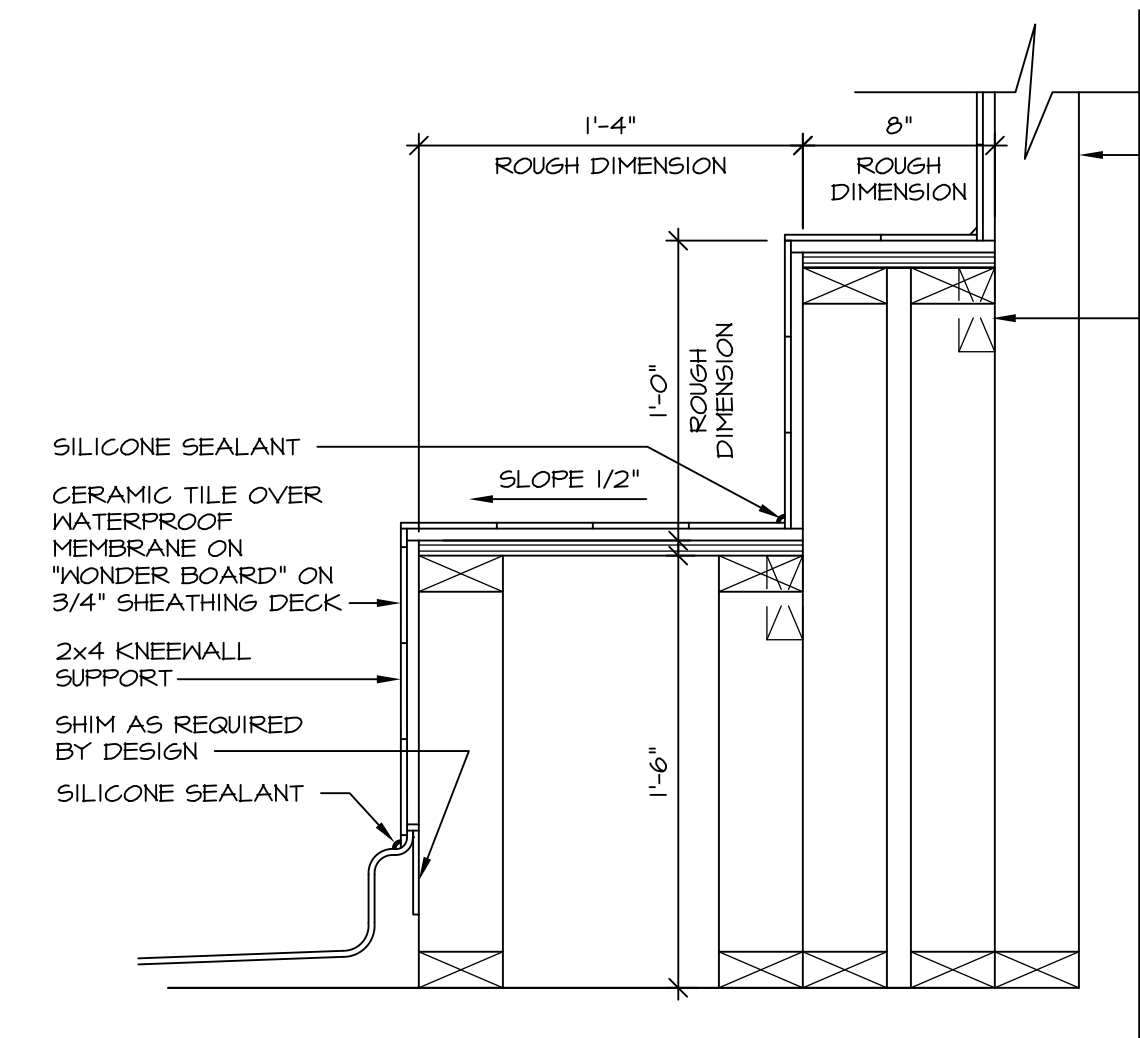

7 SECTION OF SHOWER SEAT AND SHELF
D-10 SCALE: 1 1/2" = 1'-0"

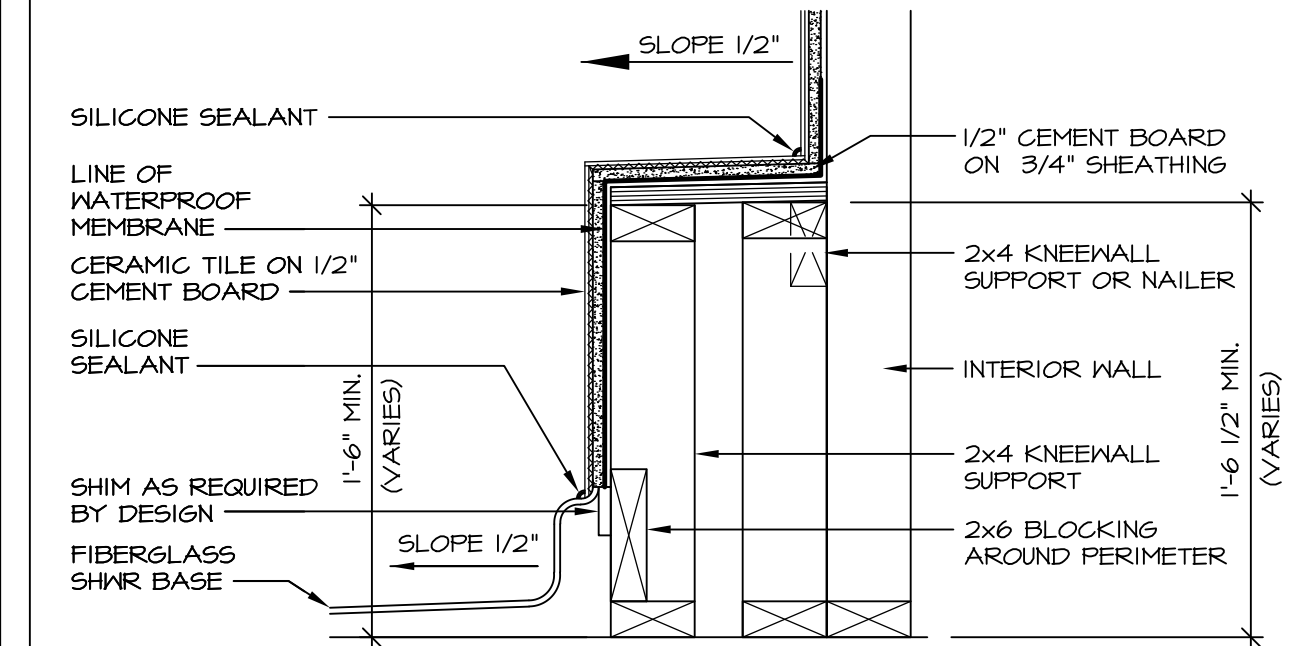

8 SECTION OF SHOWER SEAT
D-10 SCALE: 1-1/2" = 1'-0" FIBERGLASS SHOWER BASE

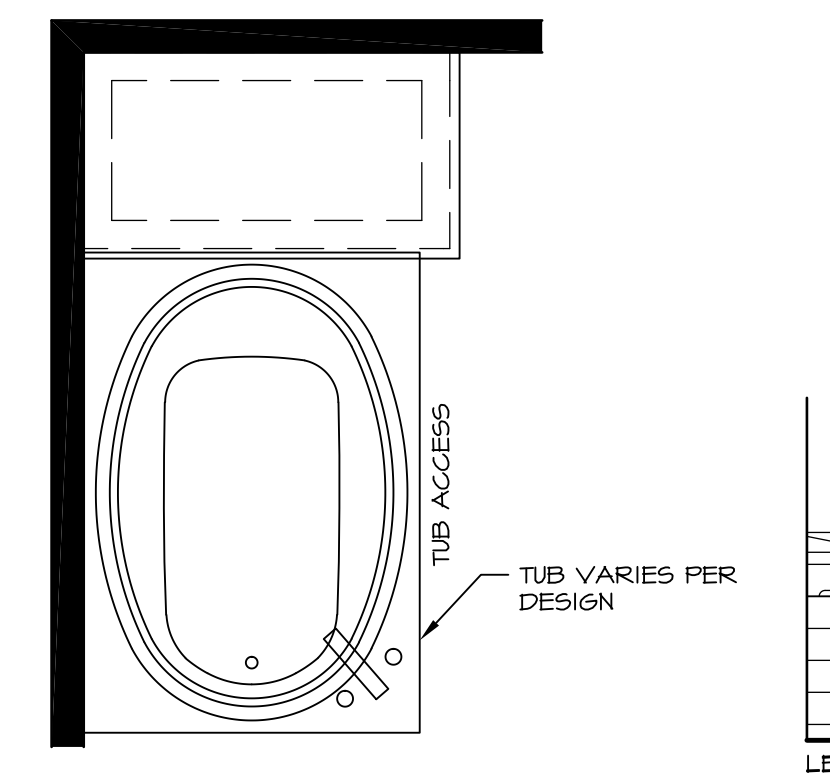

12 BATHROOM LEDGE DETAIL
D-10 SCALE: 1/2" = 1'-0"

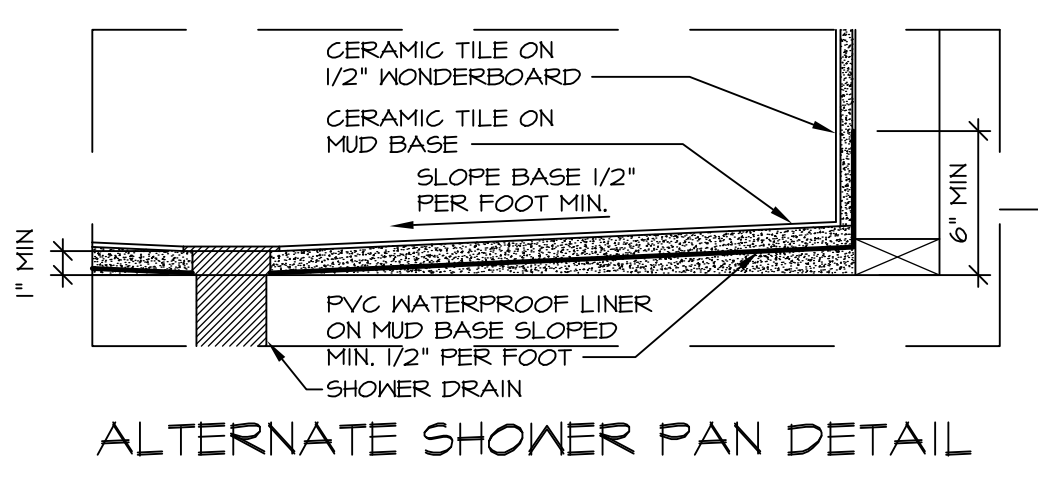
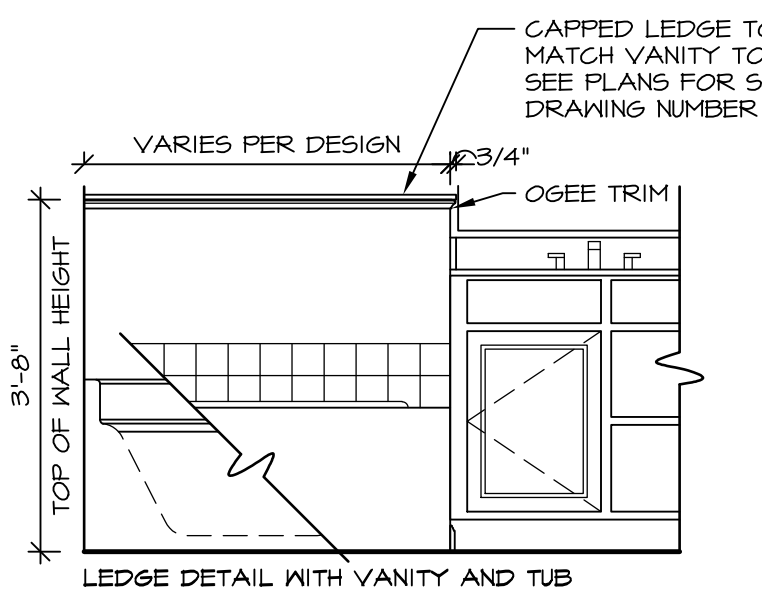
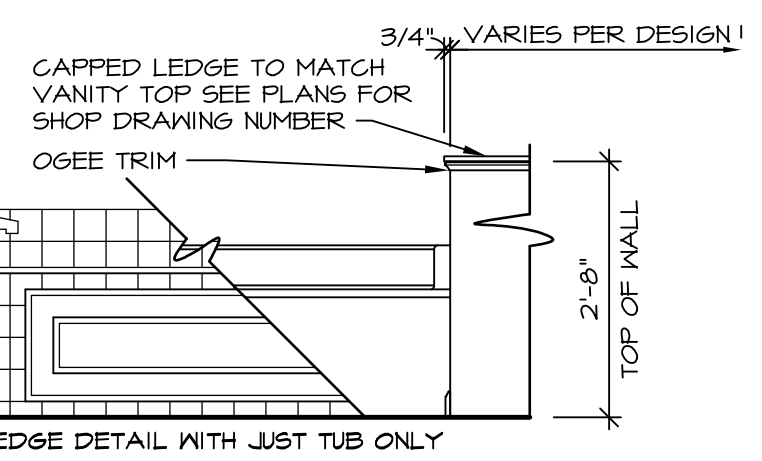

ALTERNATE SHOWER PAN DETAIL

NOTES:
1. CONCRETE WONDERBOARD TO BE APPLIED HORIZONTALLY W/ FACTORY EDGE HELD 1/4" ABOVE SHEATHING DECK.
2. ALL OPENINGS CUT IN DRYWALL AND ALL CUT JOINTS SHALL BE SEALED W/ ADHESIVE OR MATERIAL RECEIVED BY MANUF.
3. ALL JOINTS TO RECEIVE A TAPE AND BLOCK COAT; NAIL HEADS TO RECEIVE ONE COAT ONLY.

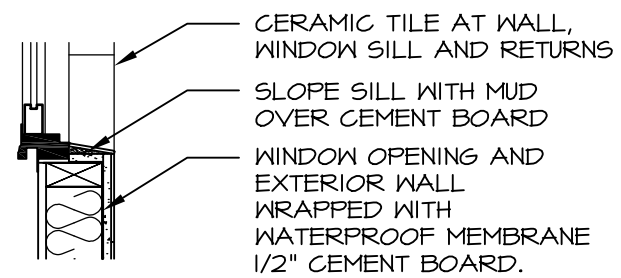

13 SILL DETAIL
D-10 SCALE: 1" = 1'-0"

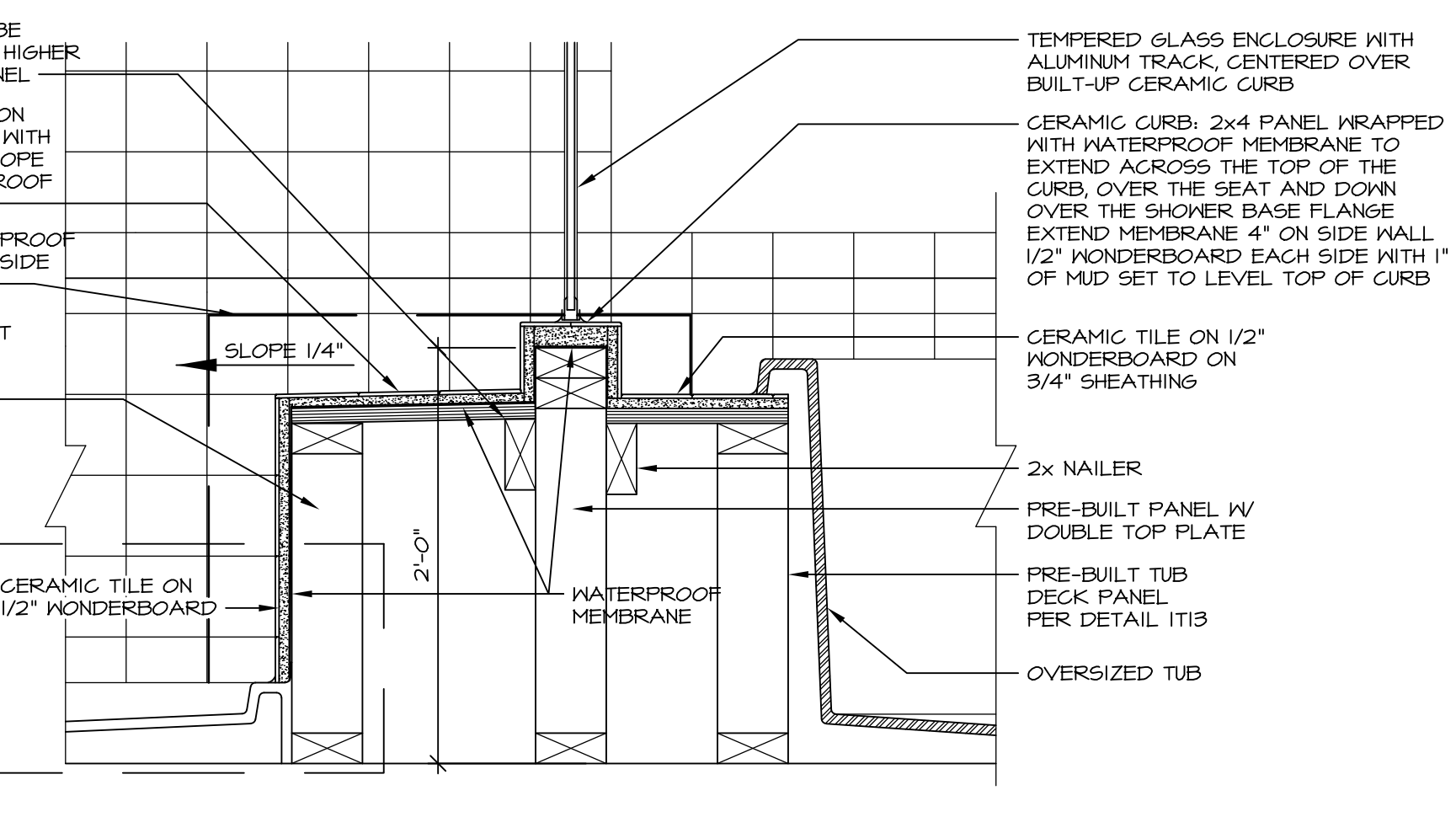

10 SHOWER SEAT SECTION
D-10 SCALE: 1-1/2" = 1'-0"

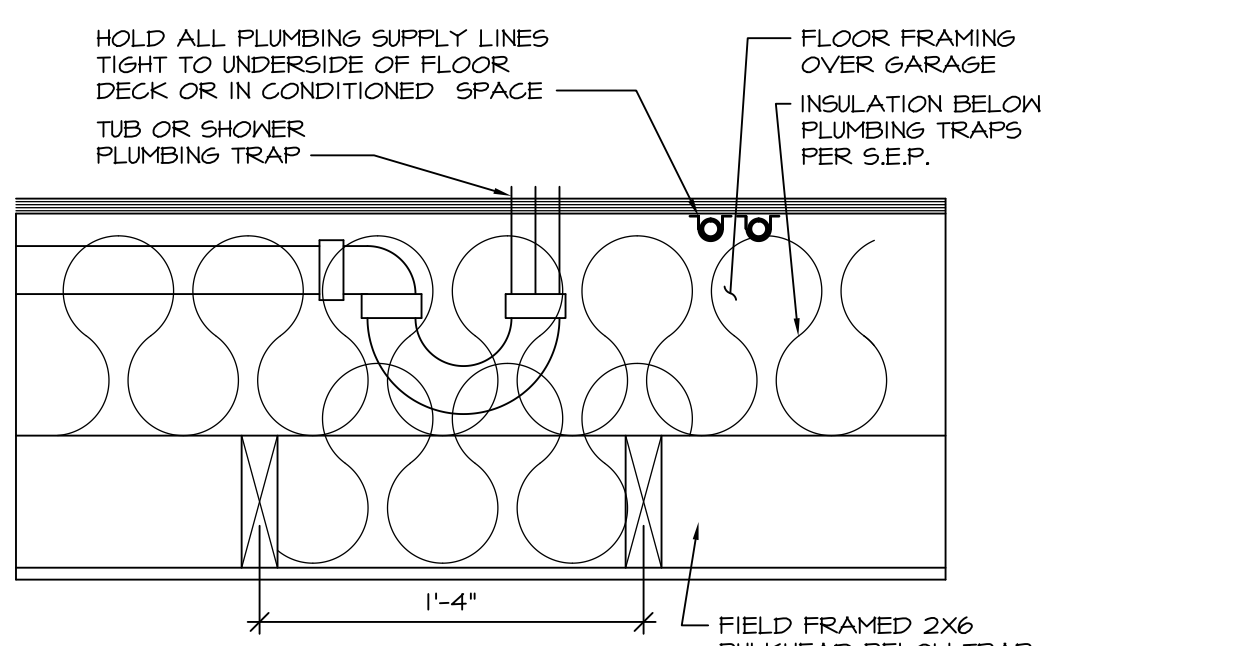

11 PLUMBING TRAP INSULATION
D-10 SCALE: 1 1/2" = 1'-0"

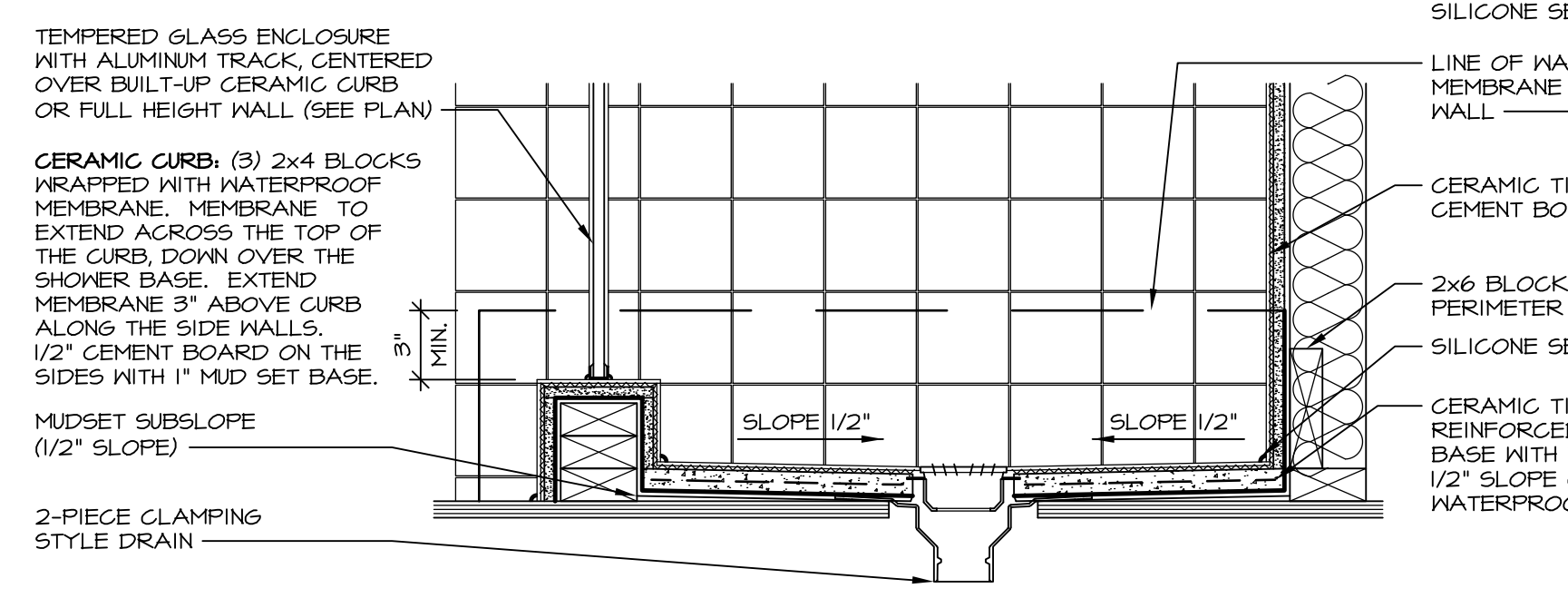

14 SHOWER SECTION
D-10 SCALE: 1 1/2" = 1'-0" MUD-SET

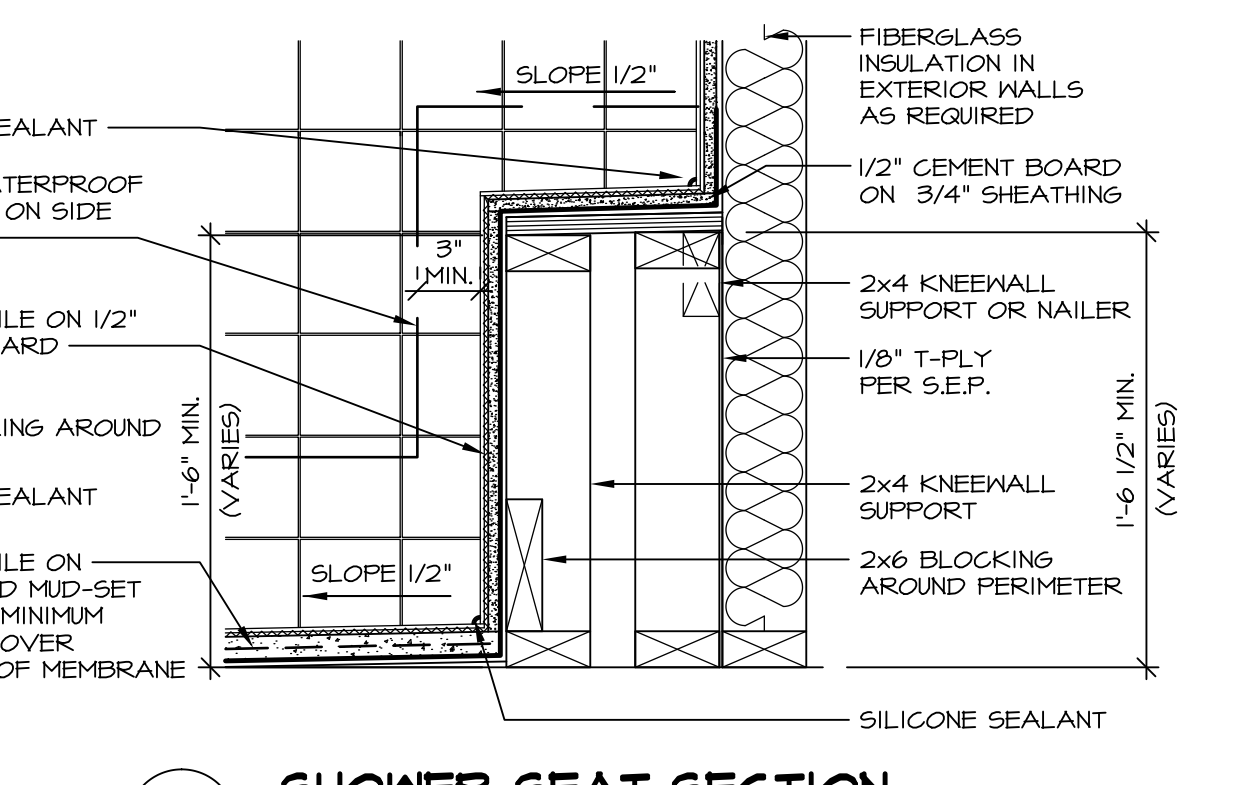

15 SHOWER SEAT SECTION
D-10 SCALE: 1 1/2" = 1'-0" MUD-SET SHOWER

REV.	NO.	DATE	REMARKS
30	1	7/16/13	CAB - REVISED DTLS 14 AND 15 FROM D-6 TO D-10
31	1	7/24/13	BK1 - REVISED PLYWOOD NOTE TO "SHEATHING"
32	1	3/25/14	CL5 - REVISED TUB BLOCKS AND PANEL HEIGHTS FOR PLATFORMS
33	1	5/27/14	CALB - REVISED SHOWER SEAT DETAILS
34	1	5/27/14	JLR - ADDED FAUCETS AND TUB ACCESS TO PLATFORM PLANS (PAR 181091)
35	1	11/2/15	6M6 - REV. DETAIL IT22 TO SHOW PANEL UNDER SHOWER ENCLOSURE I/O BUILT GIBER
36	1	11/6/15	5M4 - ADDED NOTE TO FIELD FRAME PANEL W/ CERAMIC SURROUND PAR 35988
37	1	4/21/13	CEL - VERIFIED CURRENT CODE COMPLIANT
38	1	6/17/13	CAB - REVISED LAYOUT / ADDED DETAILS 14 AND 15

Ryan Homes
Architectural Services
210 N. Main Street
Thurmont, MD 21788

MODEL	STANDARD DETAILS	OPTION DESCRIPTION
D-10	UPGRADE TUB DETAILS	

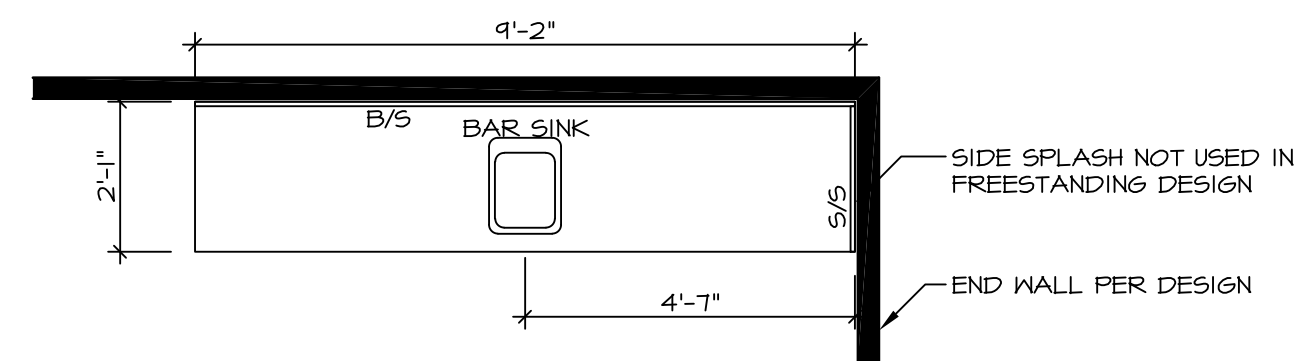

KITCHEN COUNTERTOP PLAN KT - 1900

5
D-40 SCALE: 3/8" = 1'-0" BACK BAR

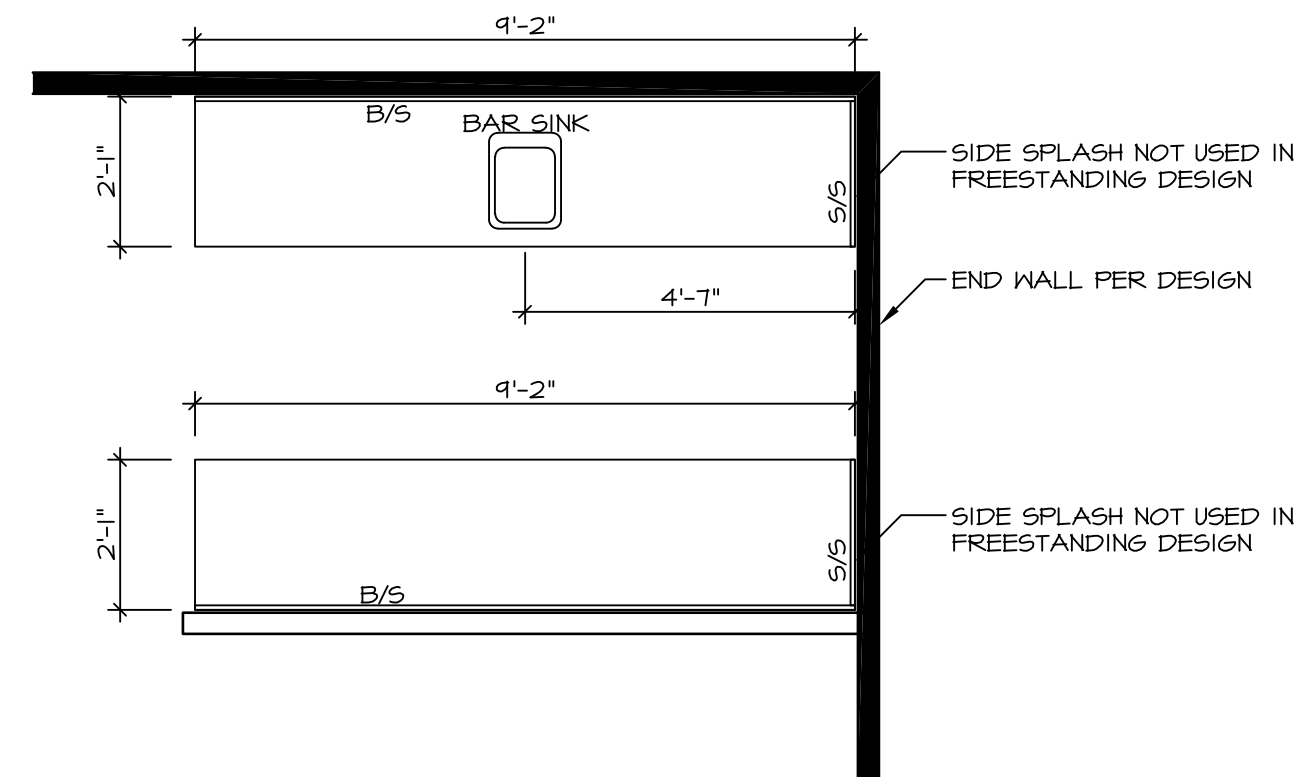

KITCHEN COUNTERTOP PLAN KT - 1901

6
D-40 SCALE: 3/8" = 1'-0" FULL BAR

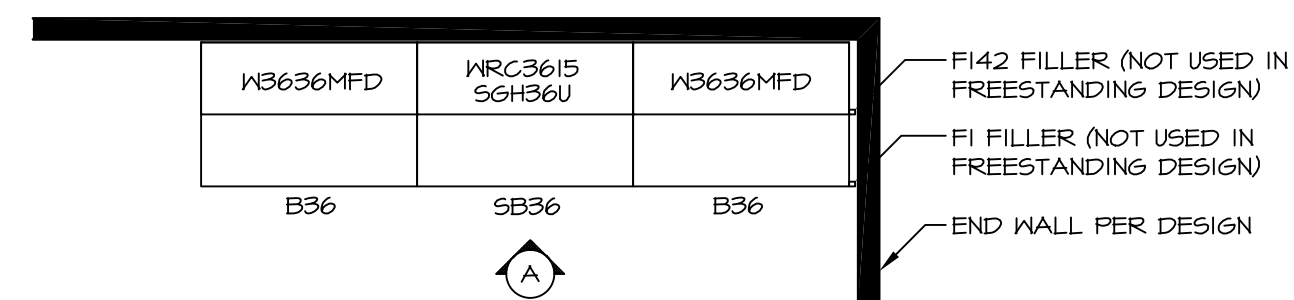
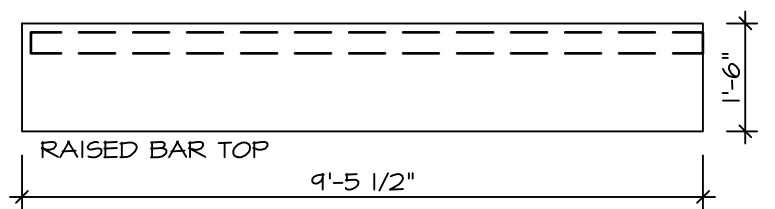

KITCHEN CABINET PLAN KC - 1900

3
D-40 SCALE: 3/8" = 1'-0" BACK BAR

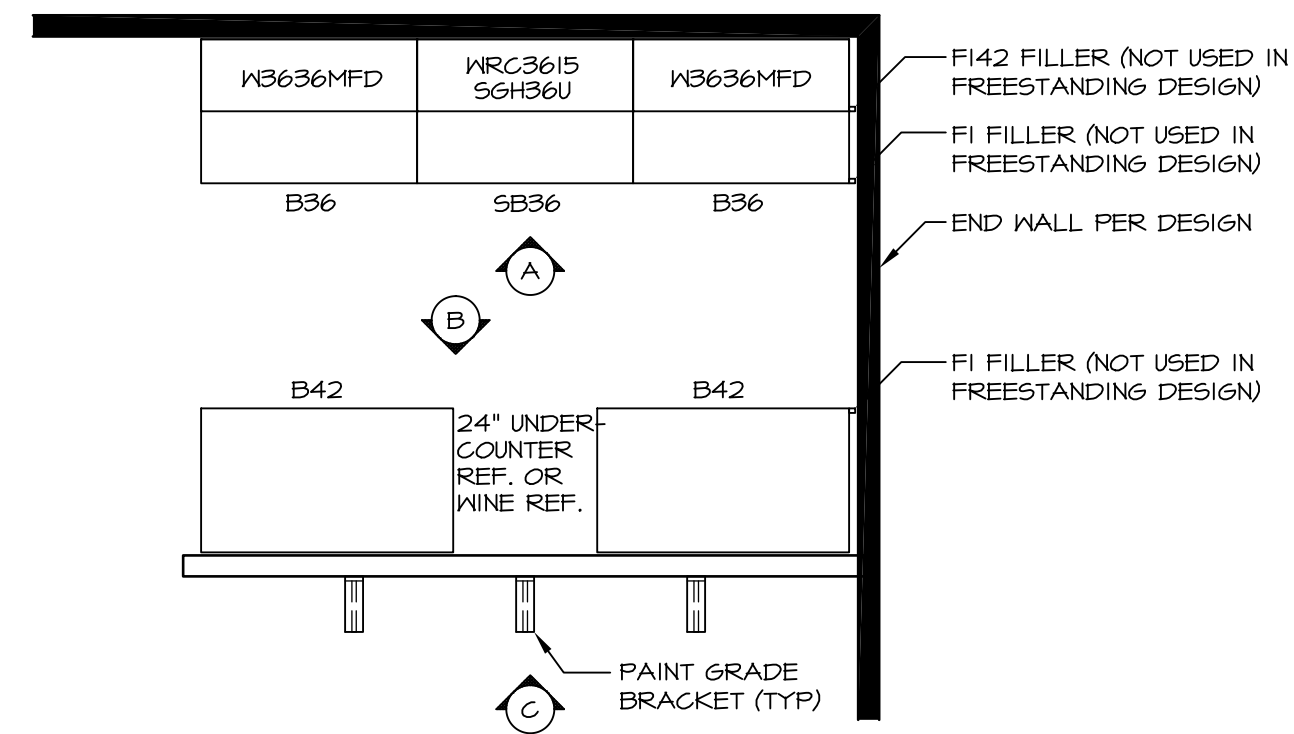

KITCHEN CABINET PLAN KC - 1901

4
D-40 SCALE: 3/8" = 1'-0" FULL BAR

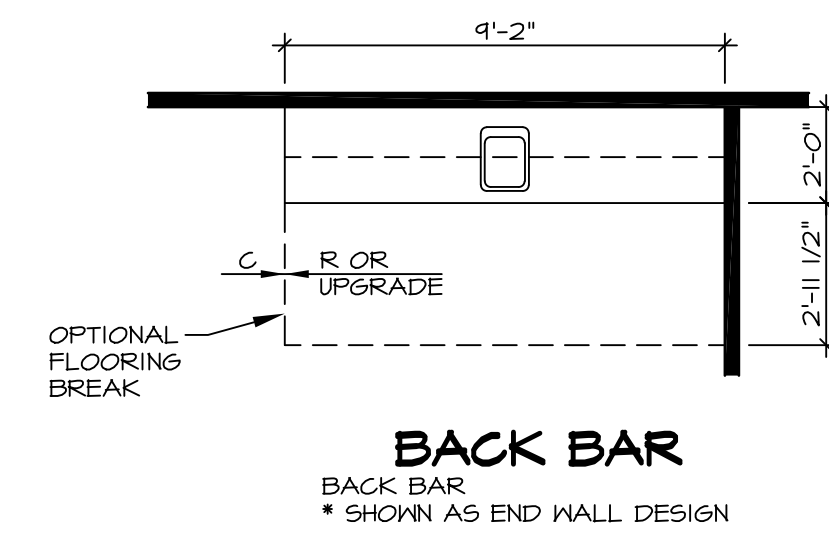

BACK BAR

BACK BAR
SHOWN AS END WALL DESIGN

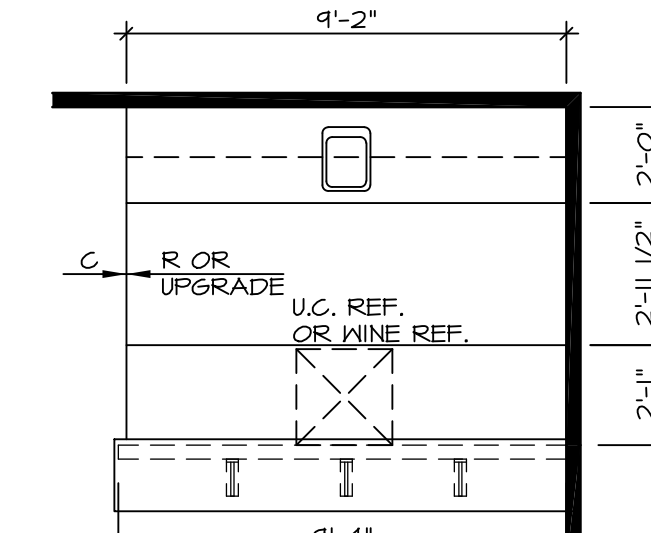

FULL BAR

FULL BAR
SHOWN AS END WALL DESIGN

NOTE:
FULL BAR OR BACK BAR SELECTION IS DETERMINED BY LAYOUT SHOWN ON BASEMENT FLOOR PLAN. ONLY ONE OPTION IS AVAILABLE PER HOUSE.

FLOOR PLAN

1
D-40 SCALE: 1/4" = 1'-0"

ELECTRICAL LEGEND

⊕	SINGLE POLE SWITCH	⊗	EXHAUST FAN MOTOR
⊕⊕	THREE WAY SWITCH	⊗	DOOR CHIME
⊕⊕⊕	FOUR WAY SWITCH	⊗	LIGHT FIXTURE - WALL MOUNTED
⊕⊕⊕⊕	DUPLEX RECEPTACLE	⊗	LIGHT FIXTURE - CEILING MOUNTED
⊕⊕⊕⊕⊕	DUPLEX RECEPTACLE - BOTTOM HALF SWITCHED	⊗	LIGHT FIXTURE - RECESSED
⊕⊕⊕⊕⊕⊕	DUPLEX RECEPTACLE - FLOOR MOUNTED	⊗	LIGHT FIXTURE - HANGING
⊕⊕⊕⊕⊕⊕⊕	RECEPTACLE - 220V	⊗	LIGHT FIXTURE - FLUORESCENT
⊕⊕⊕⊕⊕⊕⊕⊕	DUPLEX RECEPTACLE - GROUND FAULT INTERRUPT	⊗	LIGHT FIXTURE - UNDER CABINET LIGHT
⊕⊕⊕⊕⊕⊕⊕⊕⊕	DUPLEX RECEPTACLE - WEATHER PROOF AND GROUND FAULT INTERRUPT	⊗	FULLCHAIN LAMPHOLDER
⊕⊕⊕⊕⊕⊕⊕⊕⊕⊕	SMOKE DETECTOR - WIRED IN SERIES	⊗	KEYLESS LAMPHOLDER
⊕⊕⊕⊕⊕⊕⊕⊕⊕⊕⊕	CARBON MONOXIDE DETECTOR		

NOTE:
ALL ELECTRICAL PLANS ARE SCHEMATIC ONLY AND NOT INTENDED AS ENGINEERED DRAWINGS. THESE PLANS REPRESENT THE DESIGN INTENT FOR SWITCH AND RECEPTACLE LOCATIONS. ADDITIONAL INFORMATION, IF REQUIRED, SHALL BE PROVIDED BY A LICENSED ELECTRICAL SUBCONTRACTOR OR ENGINEER.

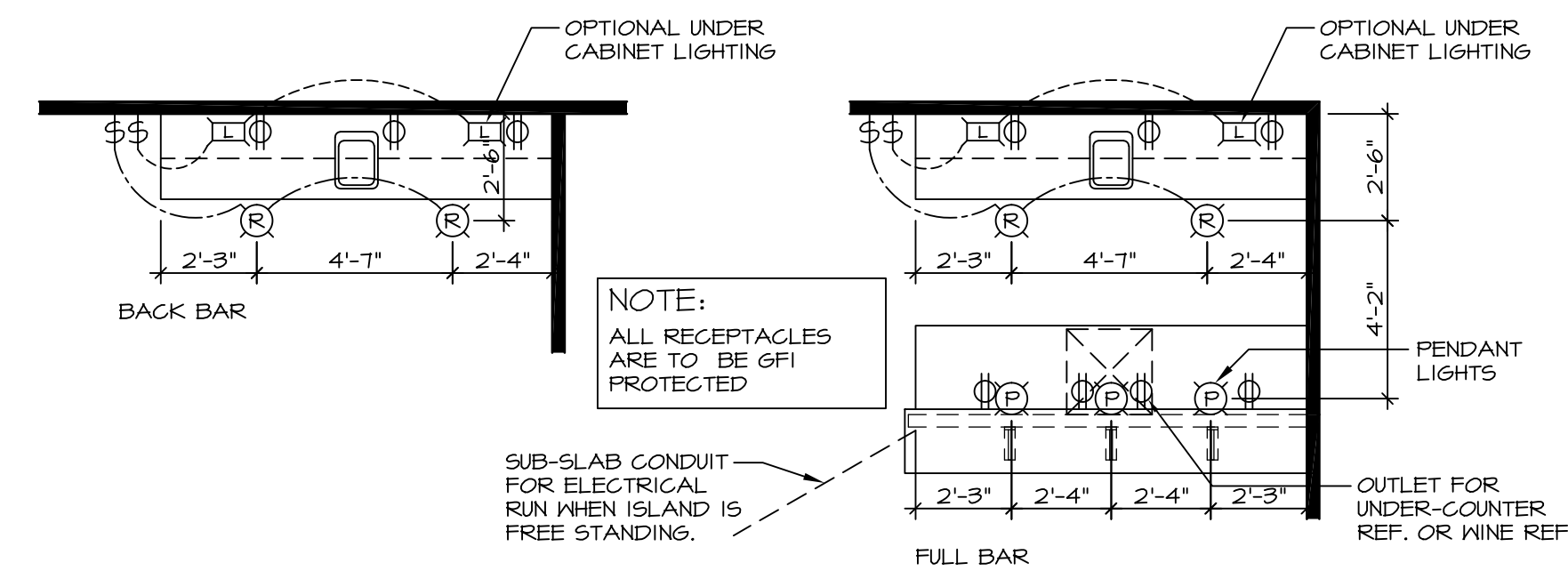

FLOOR PLAN ELECTRICAL LAYOUT

2
D-40 SCALE: 1/4" = 1'-0"

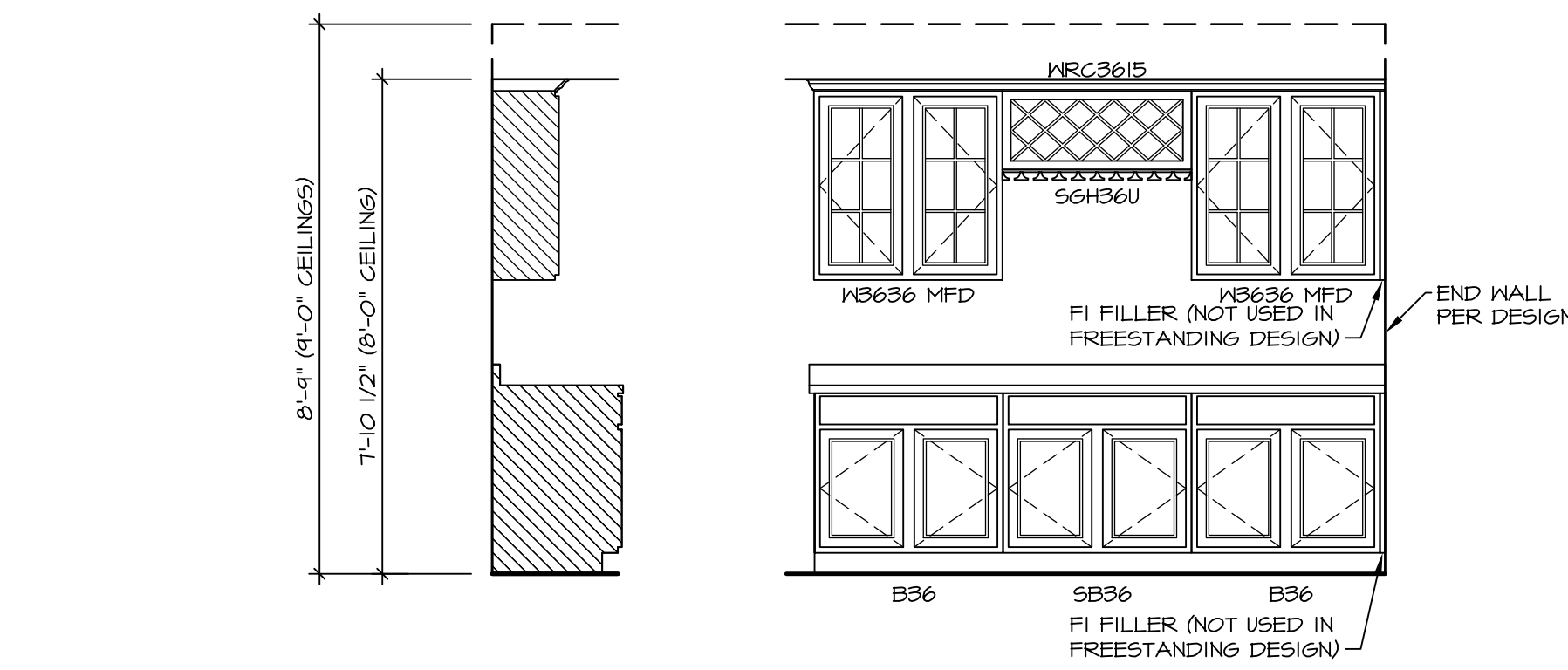

ELEVATION "A"

7
D-40 SCALE: 3/8" = 1'-0"

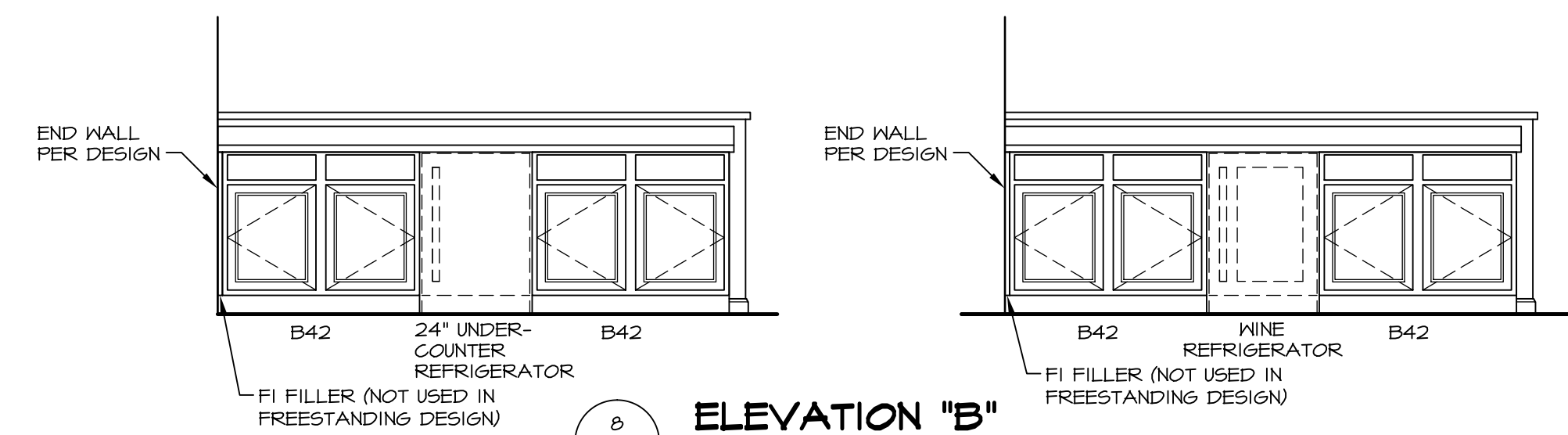

ELEVATION "B"

8
D-40 SCALE: 3/8" = 1'-0"

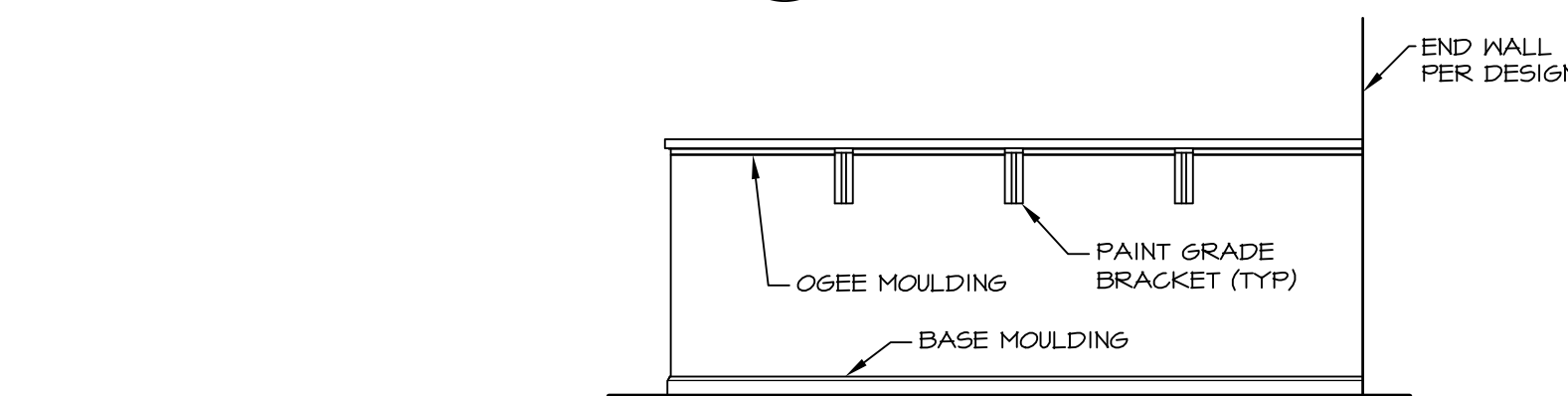

ELEVATION "C"

9
D-40 SCALE: 3/8" = 1'-0"

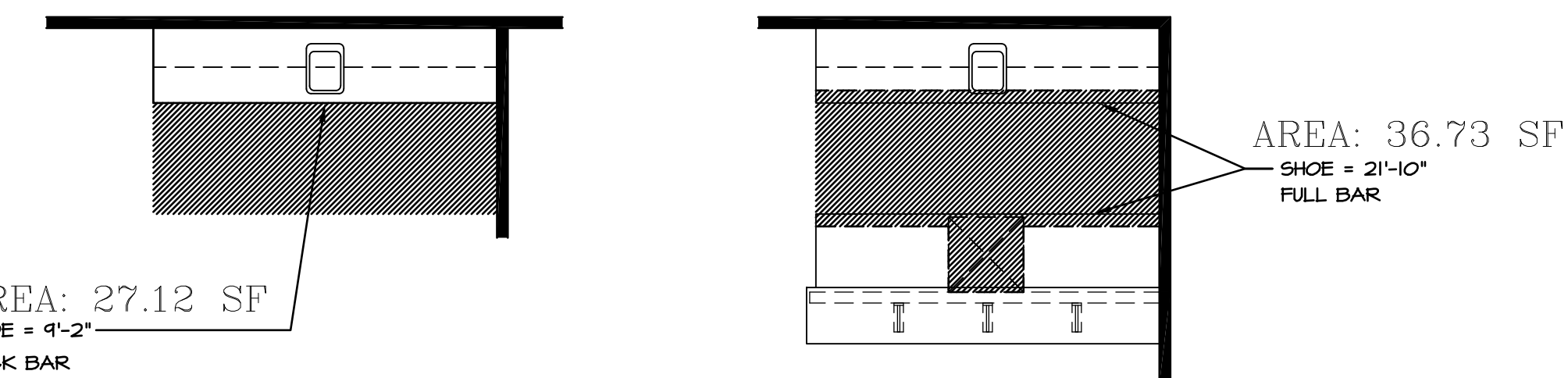

FLOORING PLAN

12
D-40 SCALE: 1/4" = 1'-0"

REV. NO.	DATE	REMARKS
1	12/9/04	DC-5 - ADDED CONDUIT NOTE FOR ISLAND
2	2/11/04	CEL - REVISED BRACKETS TO PAINT GRADE
3	2/11/04	CHB - ADDED TO STANDARD DETAILS
4	9/19/04	6UE - REVISED TO SHOW END WALL CONDITION
5	2/29/05	GL5 - ADDED THE NOTE IN THE BOX TO DETAIL U2-40 FOR CLARIFICATION
6	2/26/05	GL5 - UPDATED FLOORING AND SHOE HOLDING AT FULL NET BAR (PAR ID 31782)

NVR
NVR, Inc. Services
Architects
21 Bye Court, Suite A
Frederick, MD 21702

MODEL	STANDARD DETAILS
DRAWING TITLE	NET BAR
OPTION DESCRIPTION	NET BAR BASEMENT
SET NO.	CONCRESTONE
VERSION	
DRAWN BY	CHB
DATE:	8/23/04
OPTION	V/AZ