

PLUMBING PLAN
SCALE: 1/4" = 1'-0"

SHEET NO. A-5	MODEL PALERMO	SET NO. PAL00 VERSION 02	DATE: 04/02/12	REV. NO. 1	DATE: 2/29/12	REMARKS
	DRAWING TITLE PLUMBING PLAN	DRAWN BY: RWS	OPTION FBA	2	4/2/12	ZDM - CREATED REVISION 01
				3	5/14/12	ELH - TRAP REVISIONS
				4	11/29/12	NGB - CREATED REVISION 02
				5	5/8/13	ELJ - ADIT REVISIONS
				6	5/8/14	TES - FRAXIS TUB CONVERSIONS
				7	5/8/14	DKK - WET BAR PROJECT
				8	11/8/14	ELJ - SHIFTED 5.5 1/2" TO AVOID COLD AIR RETURN (PAR#23016)
				9	5/22/15	SNK - ADDED DIMENSION FROM REAR WALL TO CONDENSATE LINE PAR 3344

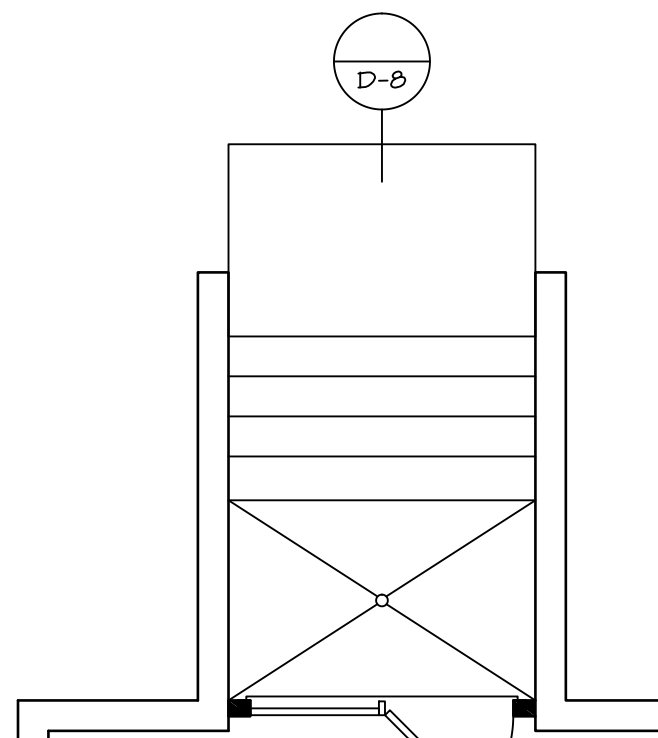

NVR, Inc., owner, expressly reserves its common law copyright and other property rights in these plans. These plans are not to be used, copied, reproduced, or otherwise disseminated without the express written consent of NVR, Inc.



DBL PATIO DOOR
SCALE: 1/4" = 1'-0" "DBC"

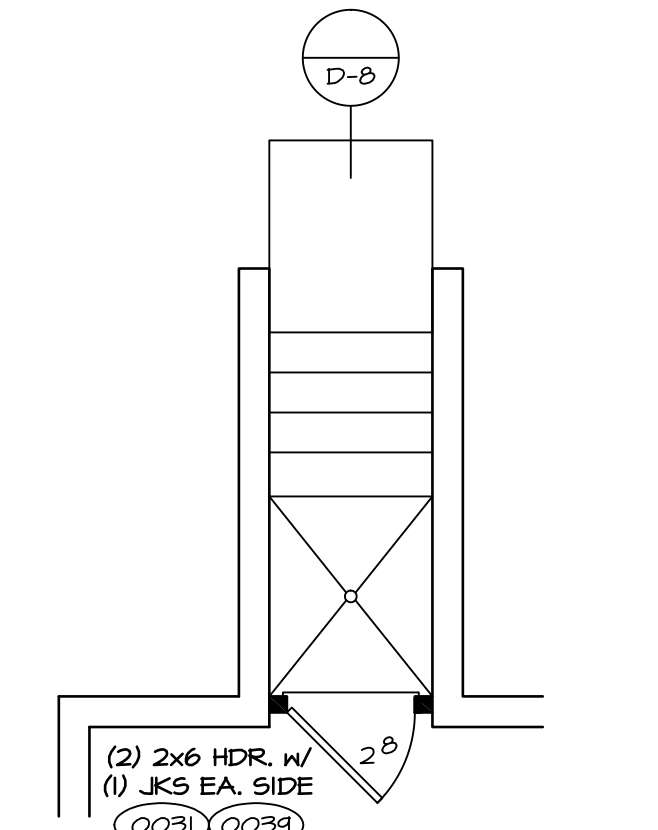

SINGLE PATIO DOOR
SCALE: 1/4" = 1'-0" "DBC"

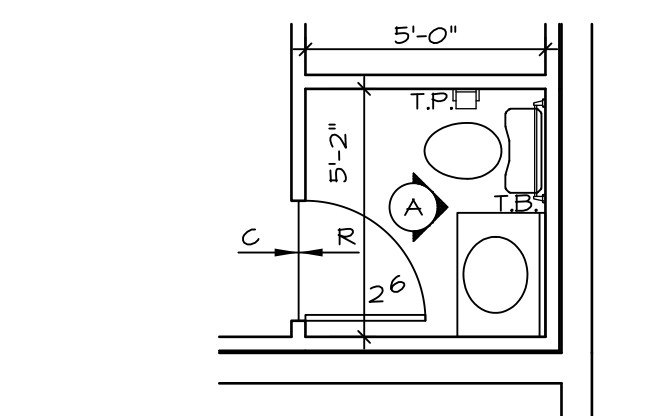

PARTIAL BSMT PLAN
SCALE: 1/4" = 1'-0" FINDR RM BASEMENT "APC"

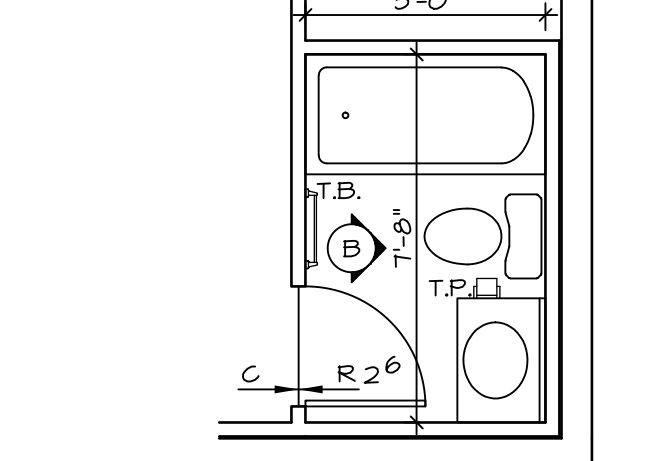

PARTIAL BSMT PLAN
SCALE: 1/4" = 1'-0" FINDR RM BASEMENT "APC" BATHUB BASEMENT "AFD"

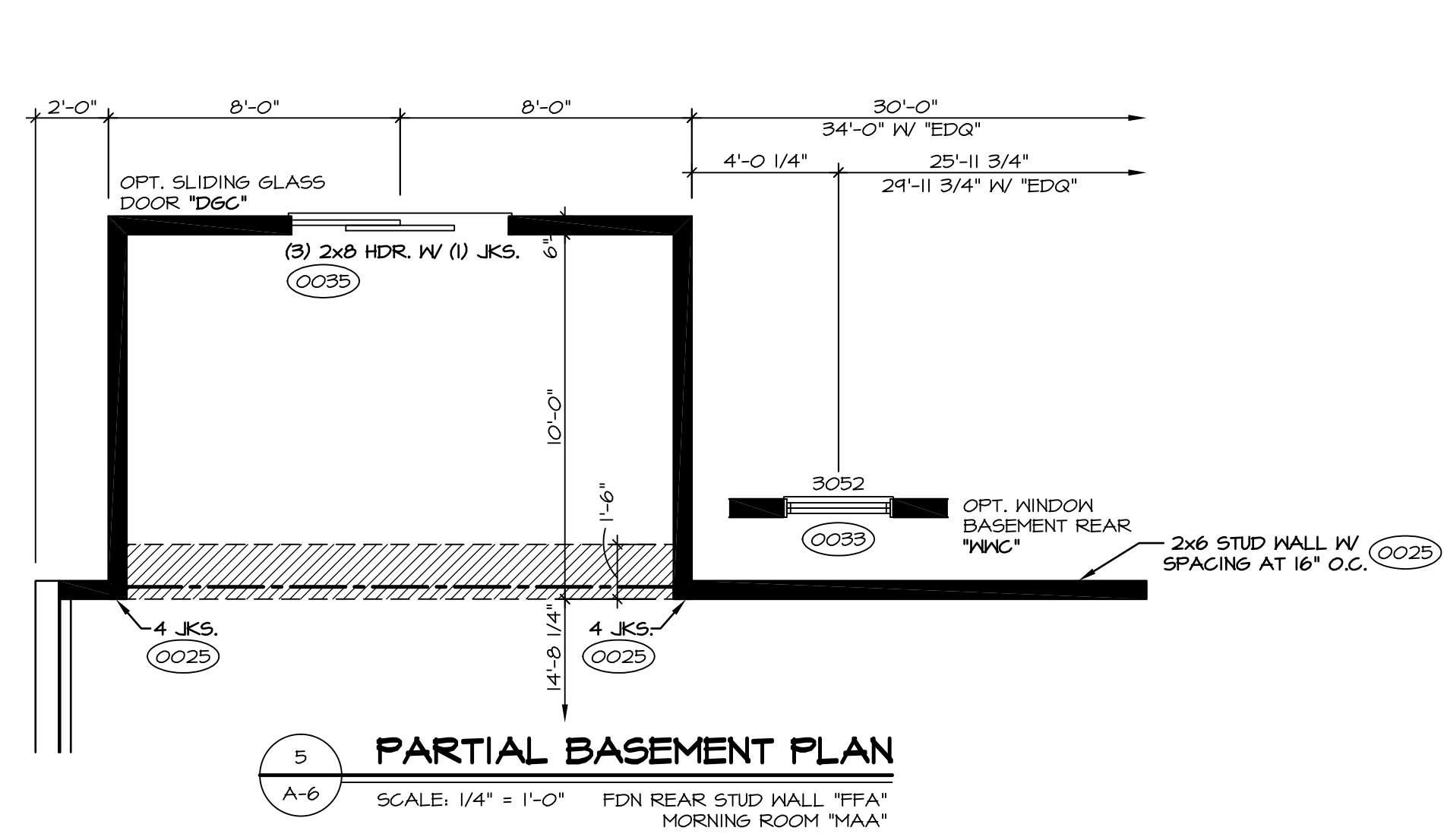

PARTIAL BASEMENT PLAN
SCALE: 1/4" = 1'-0" FDN REAR STUD WALL "FFA" MORNING ROOM "MAA"

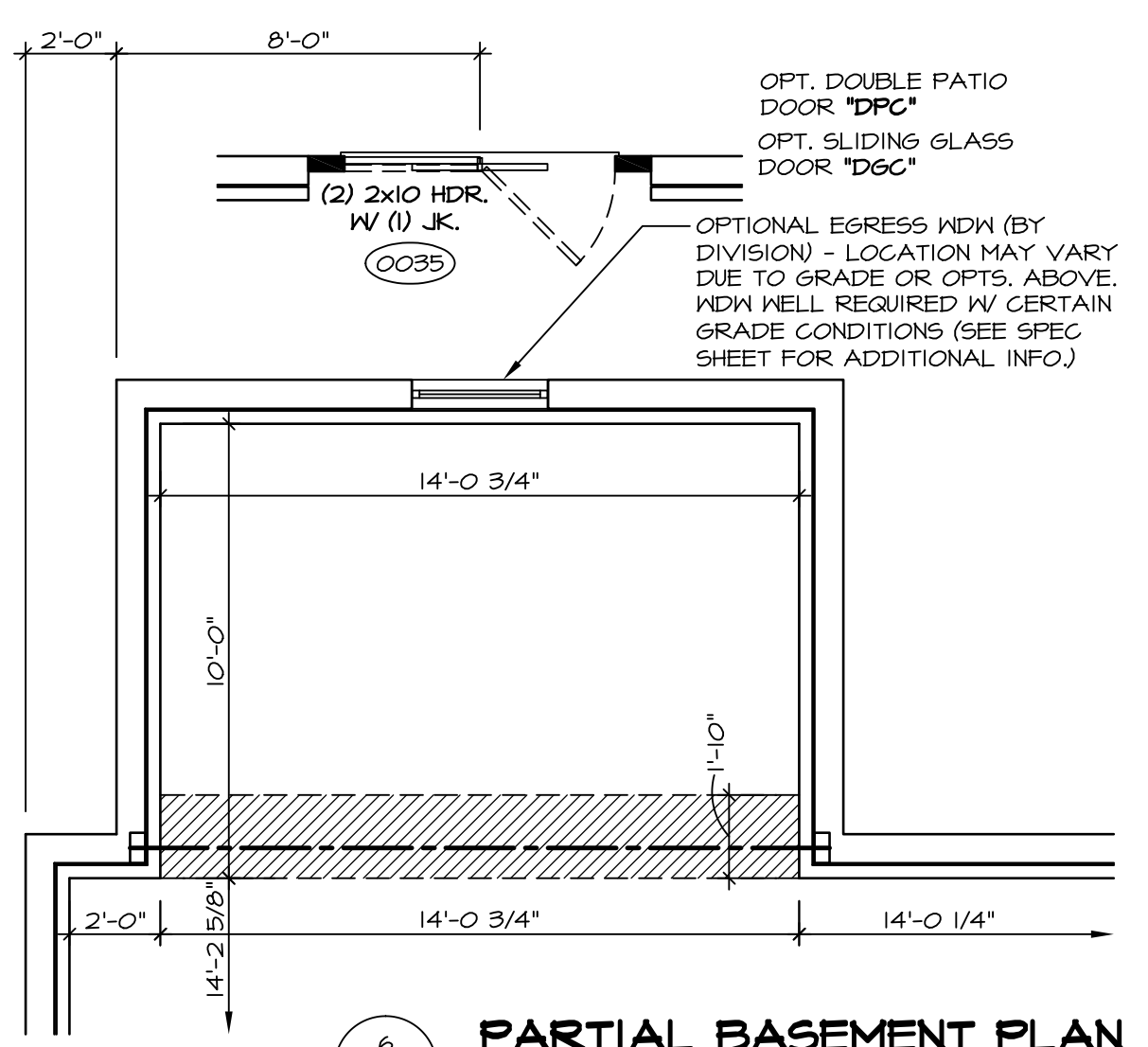

PARTIAL BASEMENT PLAN
SCALE: 1/4" = 1'-0" MORNING ROOM "MAA"

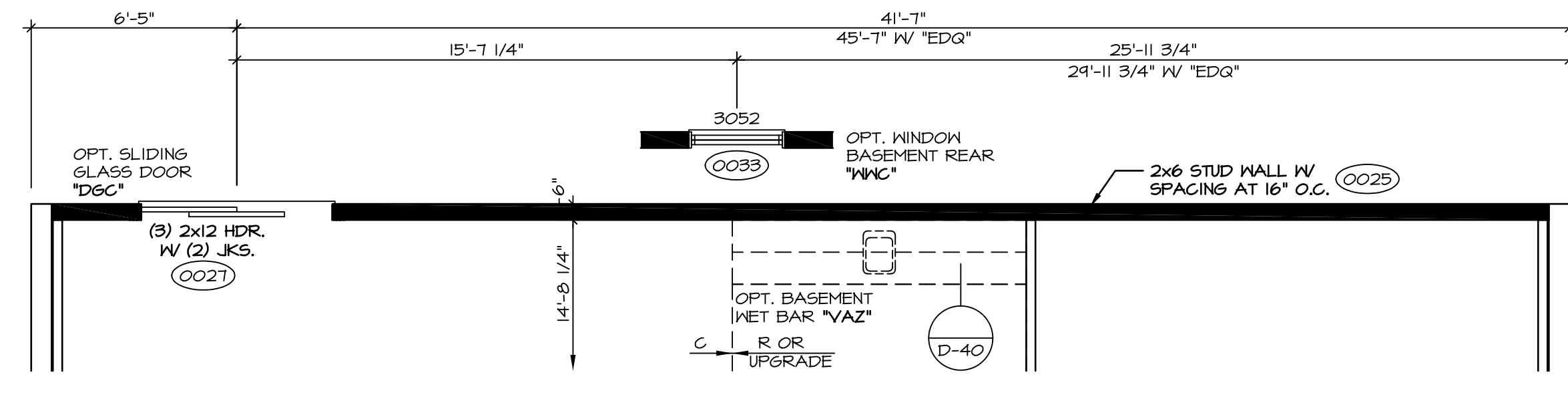

PARTIAL BASEMENT PLAN
SCALE: 1/4" = 1'-0" FDN REAR STUD WALL "FFA"

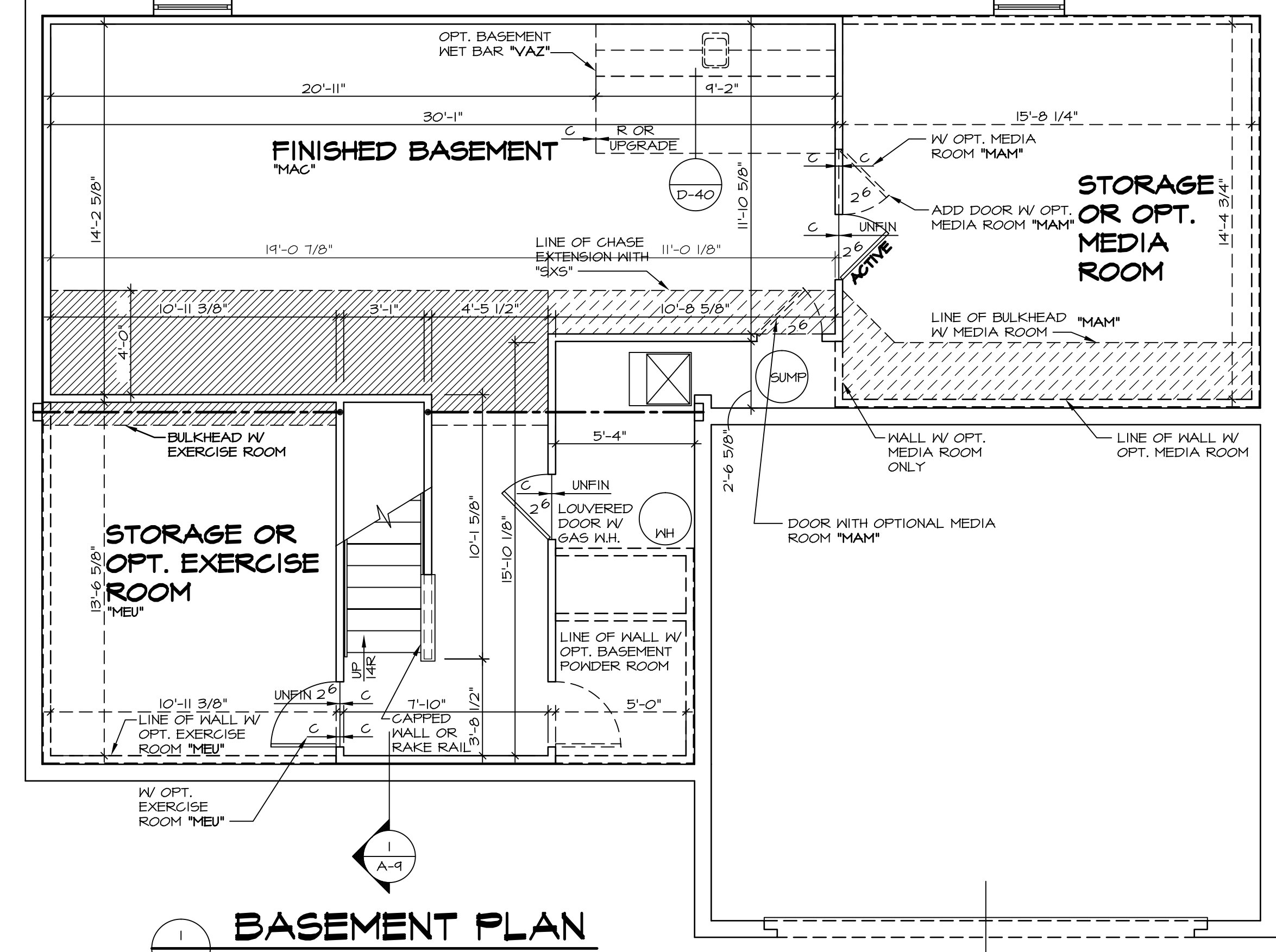
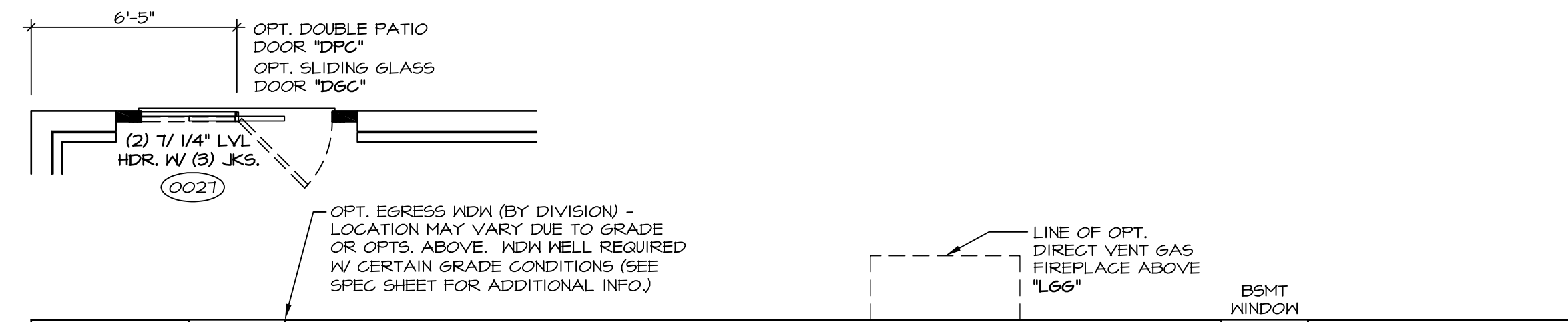

BASEMENT PLAN
SCALE: 1/4" = 1'-0"

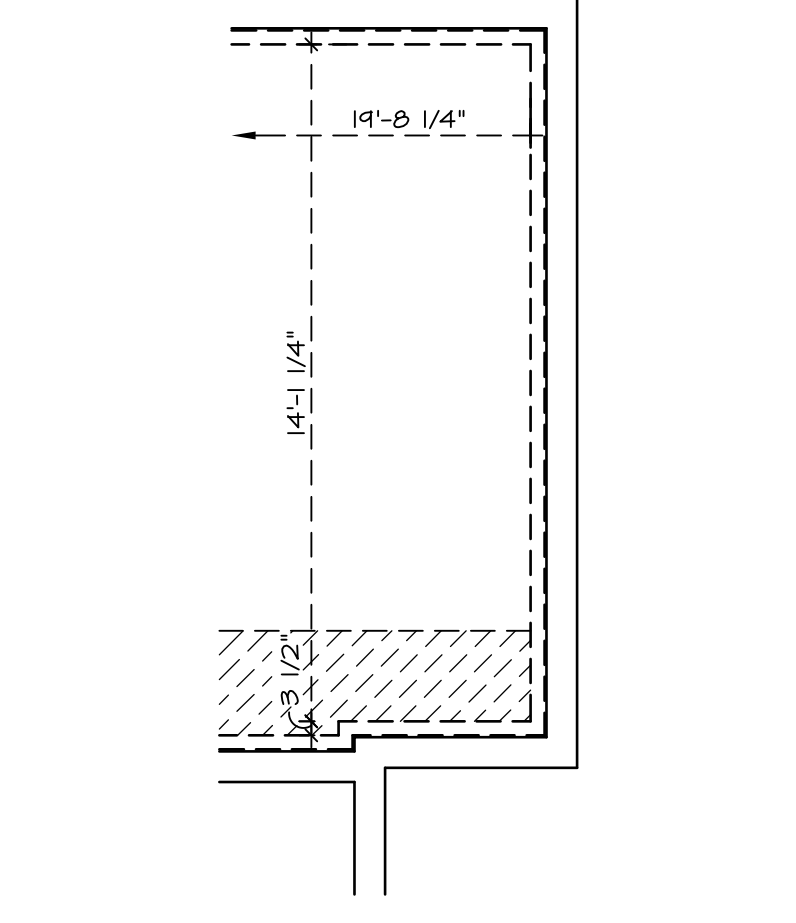

PARTIAL BSMT PLAN
SCALE: 1/4" = 1'-0"

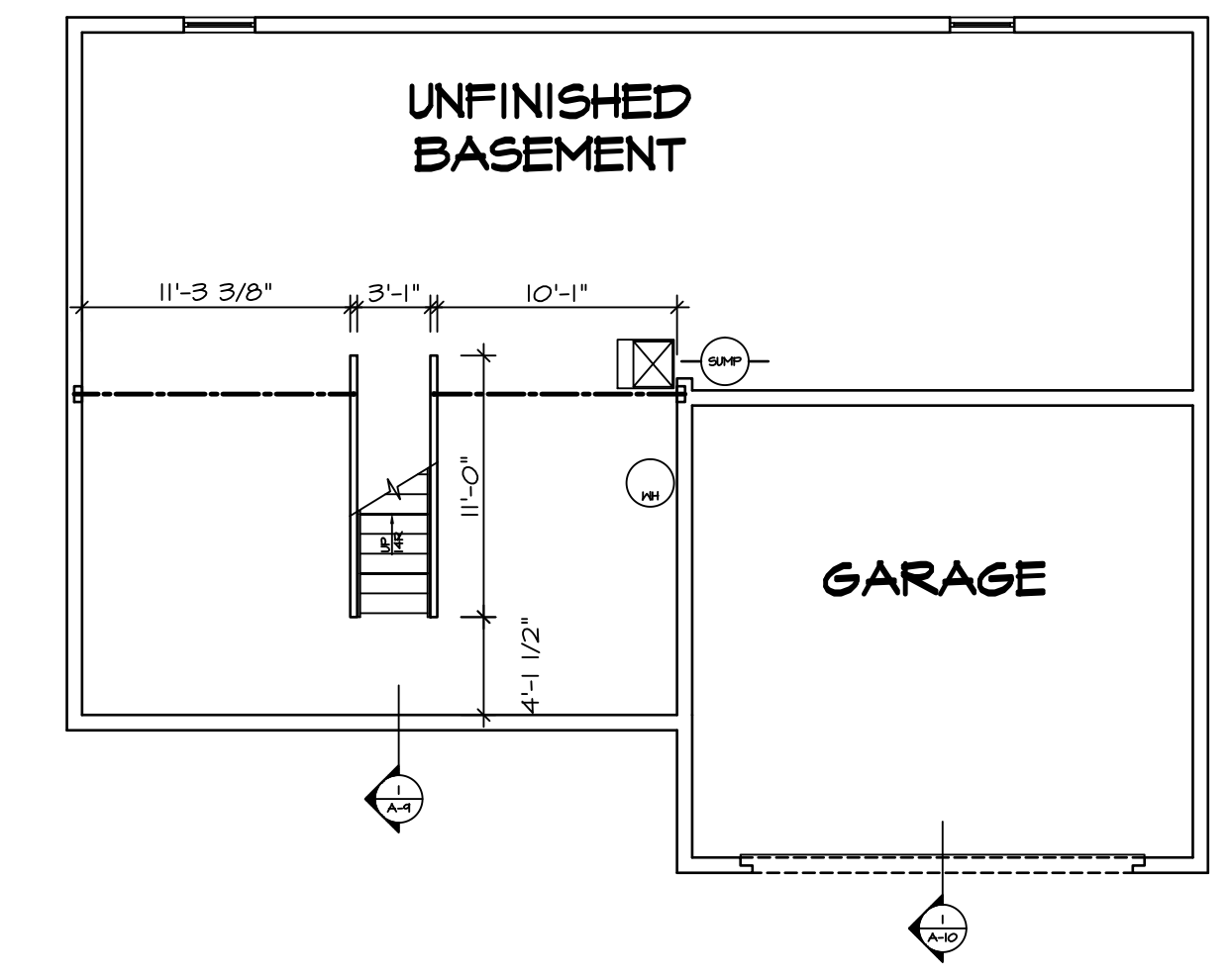

BASEMENT FLOOR PLAN
SCALE: 1/8" = 1'-0" UNFINISHED BASEMENT "MEC"

STRUCTURAL NOTES:

- BEARING WALL
 - NON BEARING WALL
 - X ENGINEERING PAGE NUMBER
 - ⊗ INDICATES BEARINGS FROM POINT-LOAD ABOVE
1. ALL HEADERS ARE (2) 2x6 W/ 2x4 WALLS OR (3) 2x6 W/ 2x6 WALLS, UNLESS OTHERWISE NOTED.
 2. ALL HEADERS TO HAVE (1) 2x4 OR 2x6 JACK EACH END, UNLESS OTHERWISE NOTED.
 3. ALL EXTERIOR WALLS TO BE 4" AND ALL INTERIOR WALLS TO BE 3 1/2", UNLESS OTHERWISE NOTED.
 4. HATCHED AREAS INDICATE DROPPED CEILING.
 5. SEE "BRACED WALL PANEL DETAIL SHEET" FOR SPECIAL WALL FRAMING LOCATIONS AND HEADER SIZES, IF APPLICABLE.

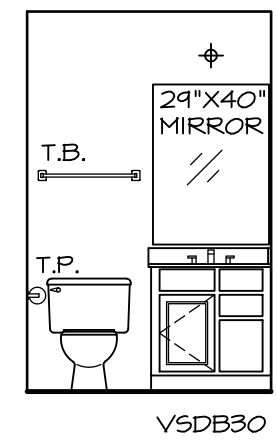

BASEMENT POWDER ROOM
SCALE: 1/4" = 1'-0" "APC"

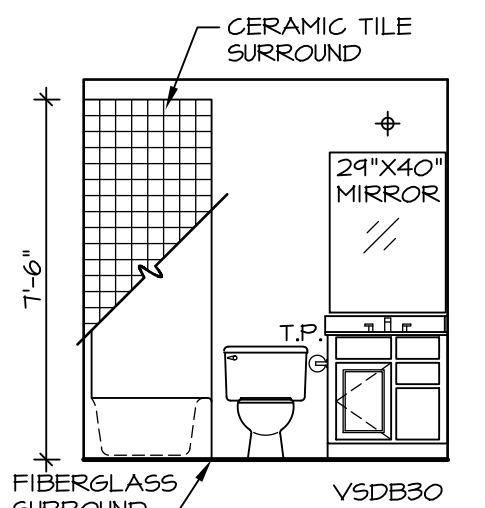

BASEMENT POWDER ROOM WITH BATHTUB
SCALE: 1/4" = 1'-0" "APC" "AFD"

- NOTES:**
1. TEMPERED GLASS SHOWER ENCLOSURE WITH SWING DOOR OR OPTIONAL SLIDING DOOR BY DIVISION
 2. TUB ACCESS PANELS PROVIDED AS NEEDED, ALL MATERIALS BY DIVISION
 3. REFER TO SHEET D-10 FOR TUB AND SHOWER DETAILS.

REV. NO.	DATE	REMARKS
10	5/7/14	TES - FRAXIS TUB CONVERSIONS
11	5/5/14	DPK - NET BAR PROJECT
12	8/15/16	DLR - ADDED UNFINISHED BASEMENT FLOOR PLAN OPT. "MEC" (PAR 4114)
4	9/11/12	ELH - TRIM AUDIT
5	11/29/12	NGB - CREATED BATH TILE HEIGHTS
6	4/23/13	SAH - REVISED BATH TILE HEIGHTS
7	5/10/13	ELK - AUDIT REVISIONS
8	11/14/13	CLL - ADDED NOTE OR BAKE RAIL AT CARPETED WALL (PAR ID: 20442)
9	4/22/14	ABS - REVISED BULKHEAD SIZE FOR HVAC CHANGE (PAR: 425267)

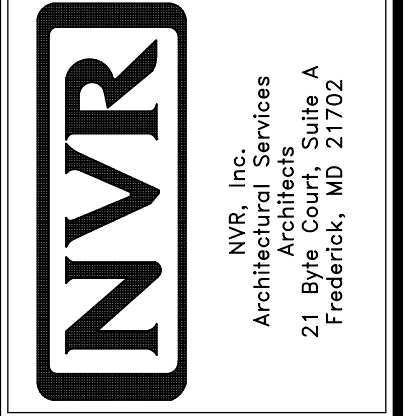

MODEL	SET NO.	VERSION	DRAWN BY	DATE	OPTION
PALERMO	02	02	ZDM	04/02/12	MAC

DRAWING TITLE
BASEMENT FLOOR PLAN

OPTION DESCRIPTION
FINISHED BASEMENT

SHEET NO.
A-6

43

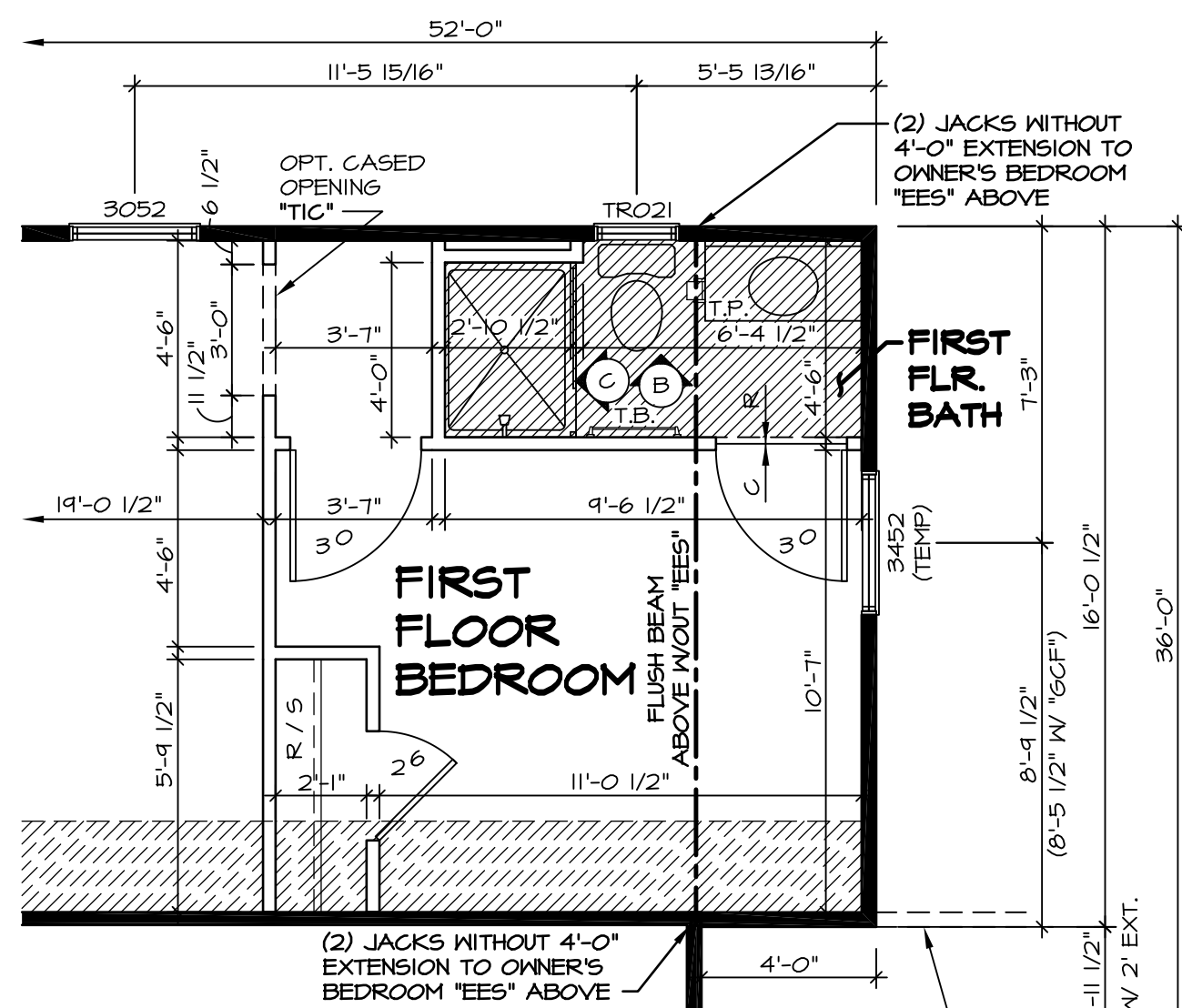

3 PARTIAL FIRST FLOOR PLAN
SCALE: 1/4" = 1'-0"
FIRST FLOOR BEDROOM "BAR"

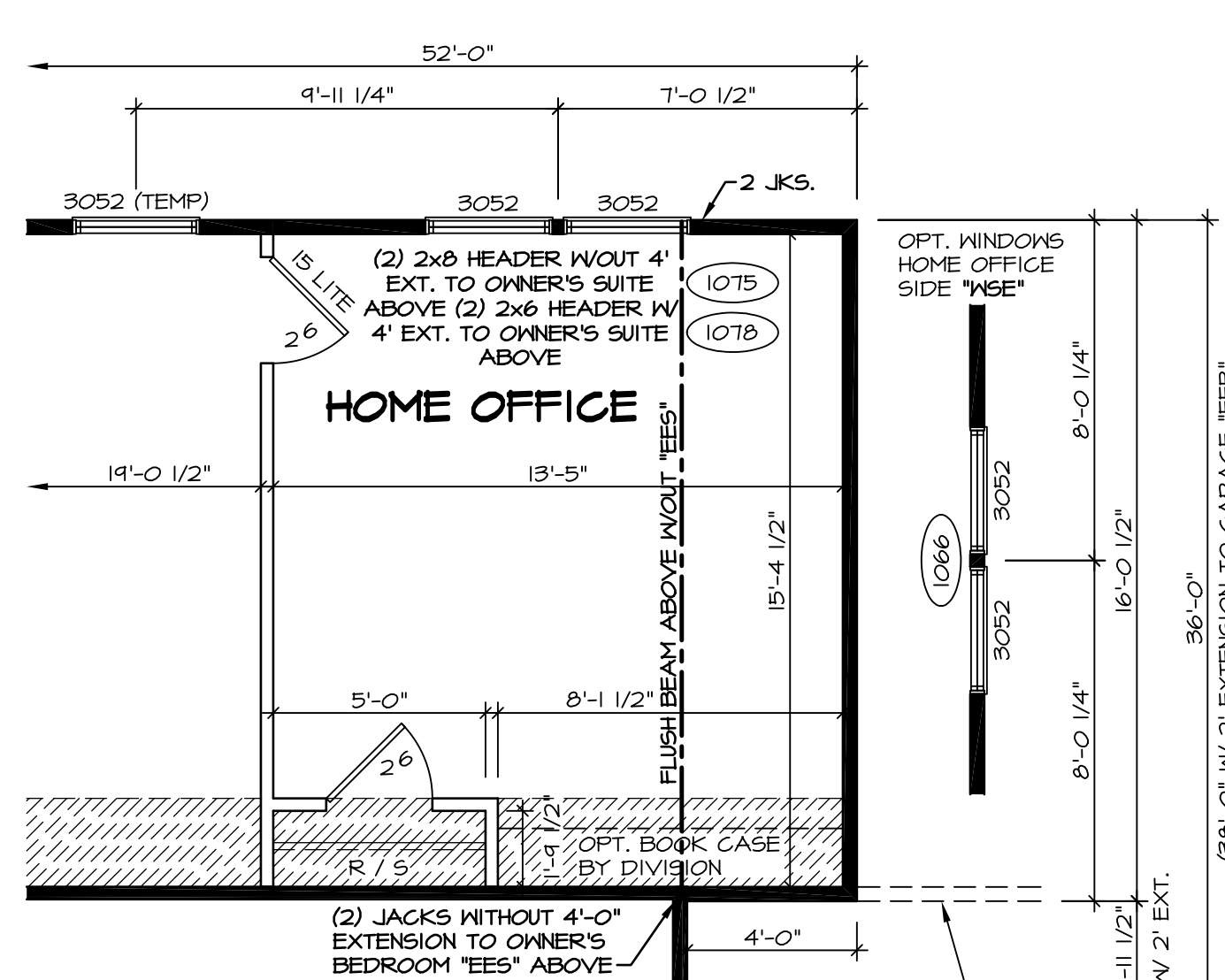

4 PARTIAL FIRST FLOOR PLAN
SCALE: 1/4" = 1'-0"
HOME OFFICE "MAP"

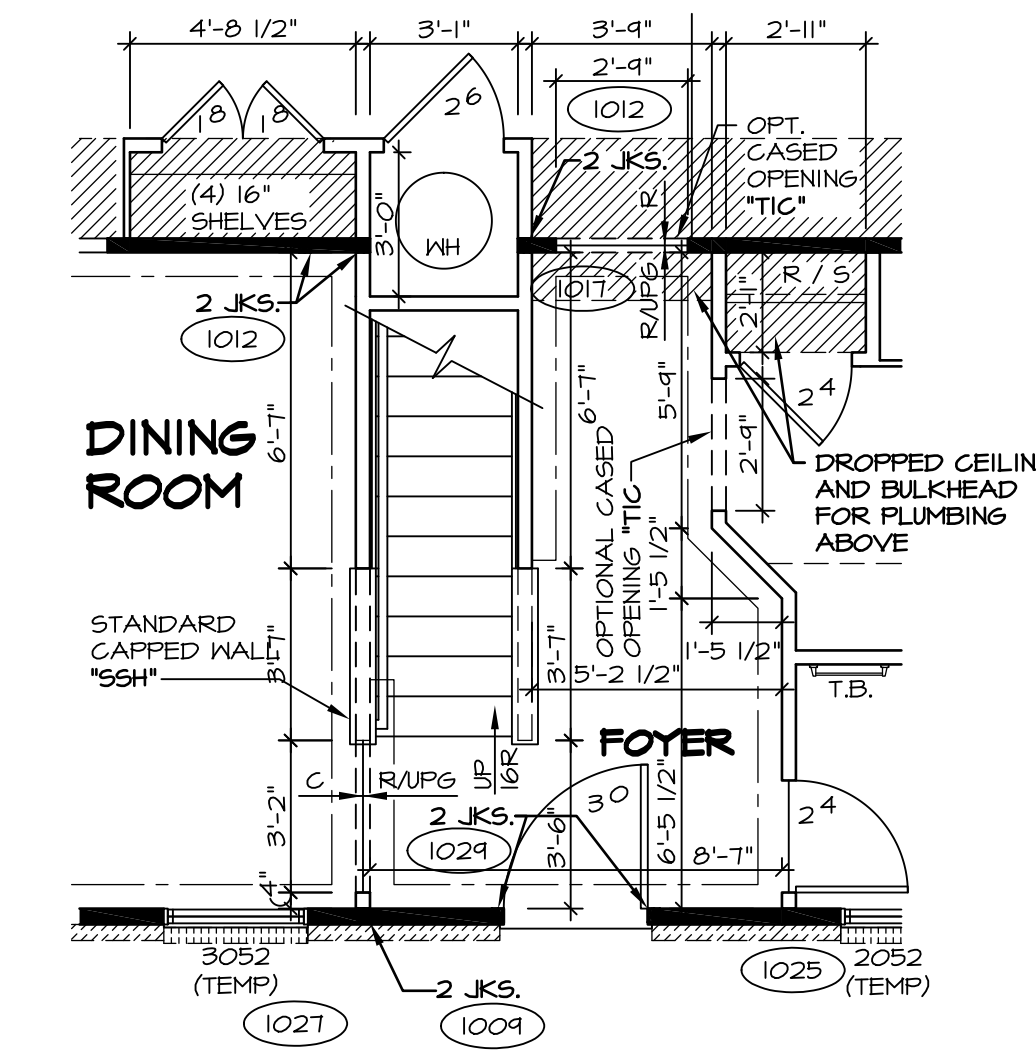

5 PARTIAL FIRST FLOOR PLAN
SCALE: 1/4" = 1'-0"
CRAWL FOUNDATION "FCA"
SLAB FOUNDATION "FSA"

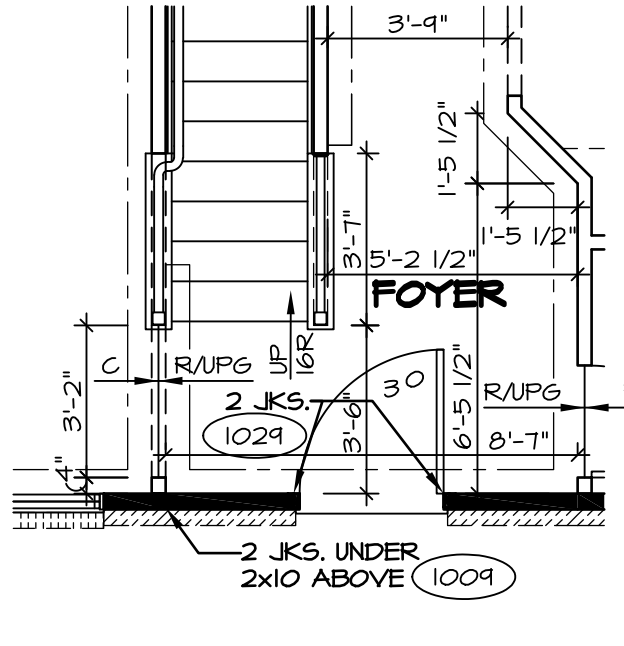

6 PARTIAL FIRST FLOOR PLAN
SCALE: 1/4" = 1'-0"
ALTERNATE RAIL LAYOUT
"S56", "S56S", "S57", "S57S"

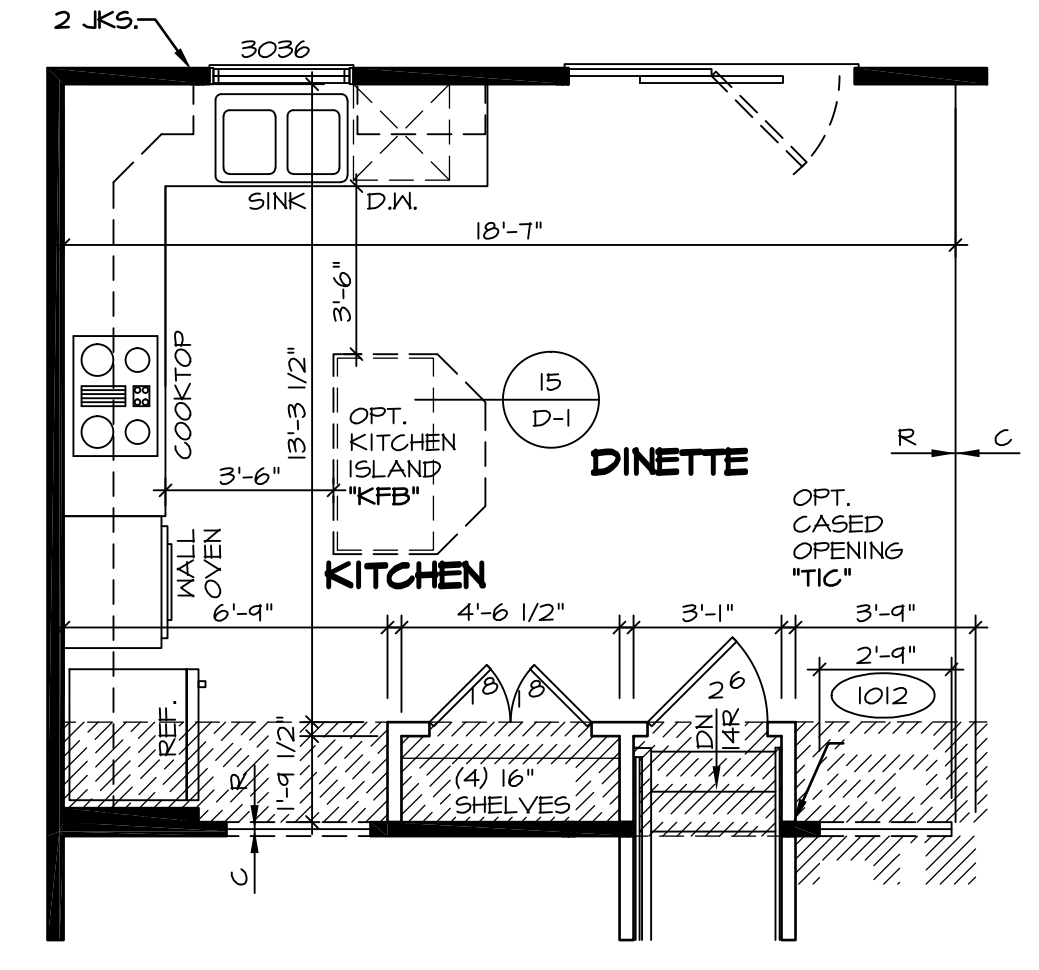

7 PARTIAL FIRST FLOOR PLAN
SCALE: 1/4" = 1'-0"
UPGRADE KITCHEN "KAE"
UPGRADE KITCHEN "KAF"

NOTES:
TEMPERED GLASS SHOWER ENCLOSURE WITH SWING DOOR OR OPTIONAL SLIDING DOOR BY DIVISION. TUB ACCESS PANELS PROVIDED AS NEEDED, ALL MATERIALS BY DIVISION. REFER TO SHEET D-10 FOR TUB AND SHOWER DETAILS.

A POWDER ROOM
SCALE: 1/4" = 1'-0"
"BAR"

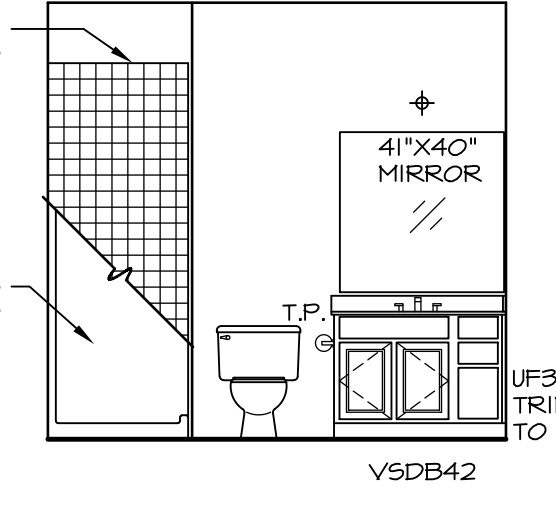

B FIRST FLOOR BATH
SCALE: 1/4" = 1'-0"

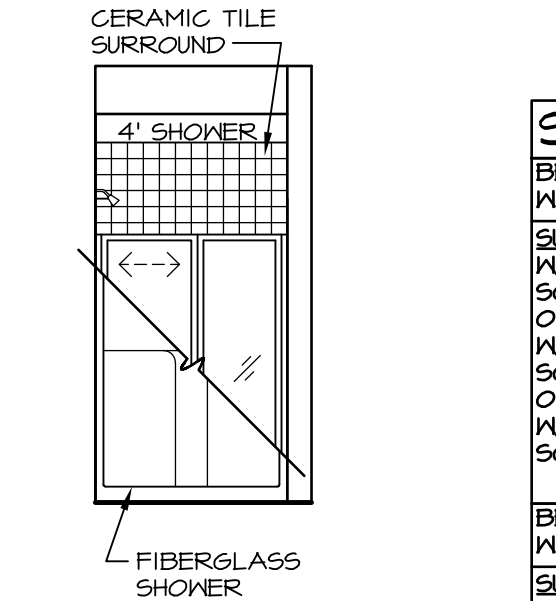

C FIRST FLOOR BATH
SCALE: 1/4" = 1'-0"

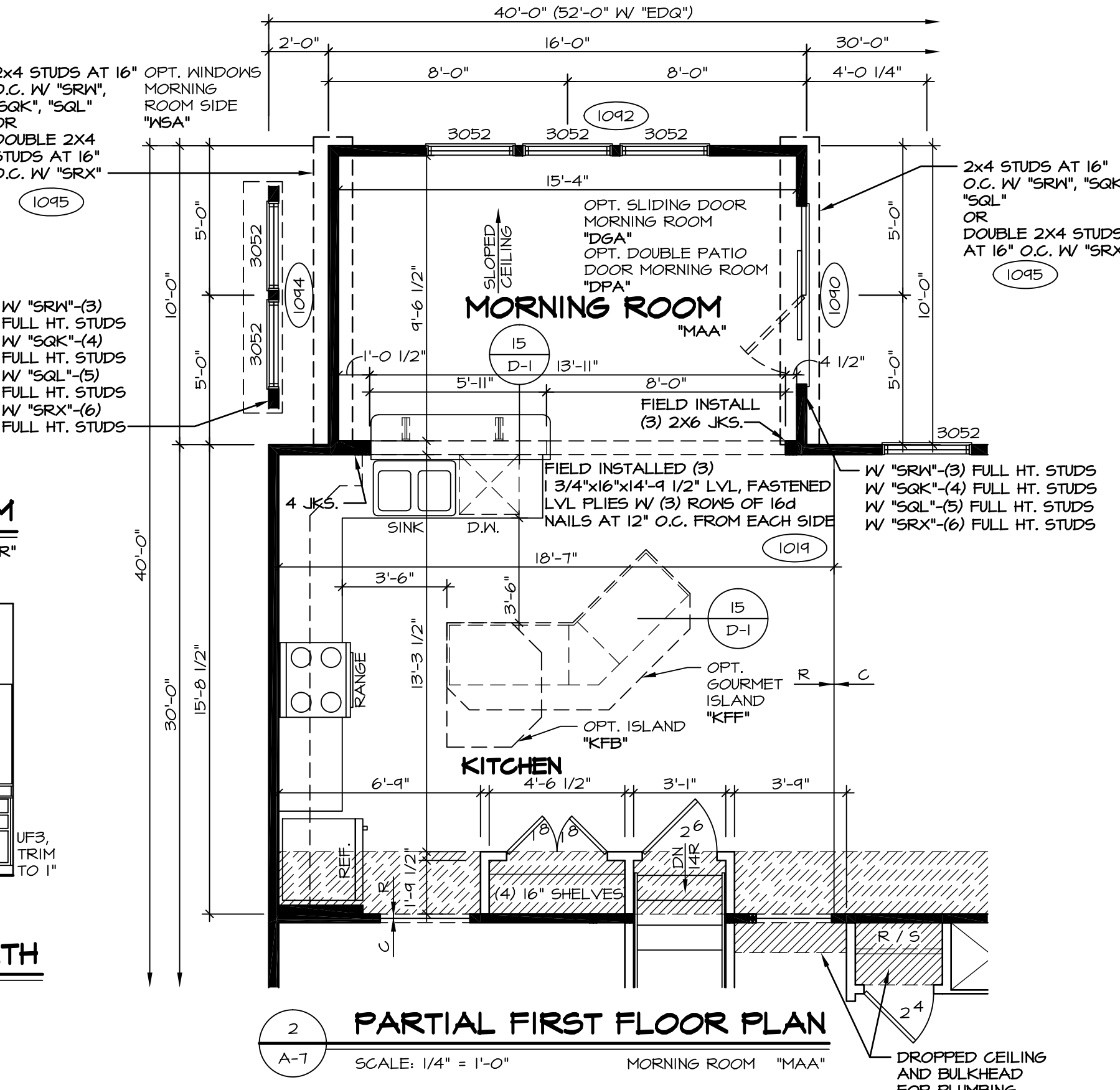

2 PARTIAL FIRST FLOOR PLAN
SCALE: 1/4" = 1'-0"
MORNING ROOM "MAA"

STEEL BEAM SCHEDULE		
BEAM B1: W12x40x22-3 1/2" STEEL BEAM SUPPORT AT LEFT. W/ "FBA" - 3"x8"-10 5/8" SCHEDULE 40 STEEL COLUMN OR W/ "FCA" - 3"x8"-11 1/8" SCHEDULE 40 STEEL COLUMN OR W/ "FSA" - 3"x8"-11 5/8" SCHEDULE 40 STEEL COLUMN	BEAM B1: W/ "GC" W12x45x22-3 1/2" STEEL BEAM SUPPORT AT RIGHT W/ FRONT ENTRY GARAGE CONDITION. W/ "FBA" - 3"x8"-10 5/8" SCHEDULE 40 STEEL COLUMN OR W/ "FCA" - 3"x8"-11 1/8" SCHEDULE 40 STEEL COLUMN OR W/ "FSA" - 3"x8"-11 5/8" SCHEDULE 40 STEEL COLUMN	BEAM B1: W/ "GC" W12x45x22-3 1/2" STEEL BEAM SUPPORT AT RIGHT W/ SIDE ENTRY GARAGE CONDITION. W/ "FBA" - 3"x8"-10 5/8" SCHEDULE 40 STEEL COLUMN OR W/ "FCA" - 3"x8"-11 1/8" SCHEDULE 40 STEEL COLUMN OR W/ "FSA" - 3"x8"-11 5/8" SCHEDULE 40 STEEL COLUMN
BEAM B3: W12x35x22-3 1/2" STEEL BEAM SUPPORT AT LEFT. W/ "FBA" - 3"x8"-10 5/8" SCHEDULE 40 STEEL COLUMN OR W/ "FCA" - 3"x8"-10 5/8" SCHEDULE 40 STEEL COLUMN OR W/ "FSA" - 3"x8"-11 1/8" SCHEDULE 40 STEEL COLUMN	BEAM B3: W/ "GC" W12x40x22-3 1/2" STEEL BEAM SUPPORT AT RIGHT W/ FRONT ENTRY GARAGE CONDITION. W/ "FBA" - 3"x8"-10 5/8" SCHEDULE 40 STEEL COLUMN OR W/ "FCA" - 3"x8"-11 1/8" SCHEDULE 40 STEEL COLUMN OR W/ "FSA" - 3"x8"-11 5/8" SCHEDULE 40 STEEL COLUMN	BEAM B3: W/ "GC" W12x40x22-3 1/2" STEEL BEAM SUPPORT AT RIGHT W/ SIDE ENTRY GARAGE CONDITION. W/ "FBA" - 3"x8"-10 5/8" SCHEDULE 40 STEEL COLUMN OR W/ "FCA" - 3"x8"-11 1/8" SCHEDULE 40 STEEL COLUMN OR W/ "FSA" - 3"x8"-11 5/8" SCHEDULE 40 STEEL COLUMN
BEAM B4: W12x26x22-3 1/2" STEEL BEAM SUPPORT AT LEFT. (3)2x4 JACKS	BEAM B4: W/ "GC" W12x26x22-3 1/2" STEEL BEAM SUPPORT AT RIGHT. (3)2x4 JACKS	BEAM B4: W/ "GC" W12x26x22-3 1/2" STEEL BEAM SUPPORT AT RIGHT. (3)2x4 JACKS

- STRUCTURAL NOTES:**
- BEARING WALL
 - NON BEARING WALL
 - ENGINEERING PAGE NUMBER
 - INDICATES BEARING FROM POINT-LOAD ABOVE
- ALL HEADERS ARE (2) 2x6 W/ 2x4 WALLS OR (3) 2x6 W/ 2x6 WALLS, UNLESS OTHERWISE NOTED.
 - ALL HEADERS TO HAVE (1) 2x4 OR 2x6 JACK EACH END, UNLESS OTHERWISE NOTED.
 - ALL EXTERIOR WALLS TO BE 4" AND ALL INTERIOR WALLS TO BE 3 1/2", UNLESS OTHERWISE NOTED.
 - HATCHED AREAS INDICATE DROPPED CEILING.
 - SEE "BRACED WALL PANEL DETAIL SHEET" FOR SPECIAL WALL FRAMING LOCATIONS AND HEADER SIZES, IF APPLICABLE.

STEEL LINTEL SCHEDULE		
BRICK LINTEL "L1", 12"x4"x1/2"X11'-0" STEEL ANGLE	1045	1052
BRICK LINTEL "L2", 3/8"x4"x1/2"X11'-0" BENT STEEL PLATE	1052	

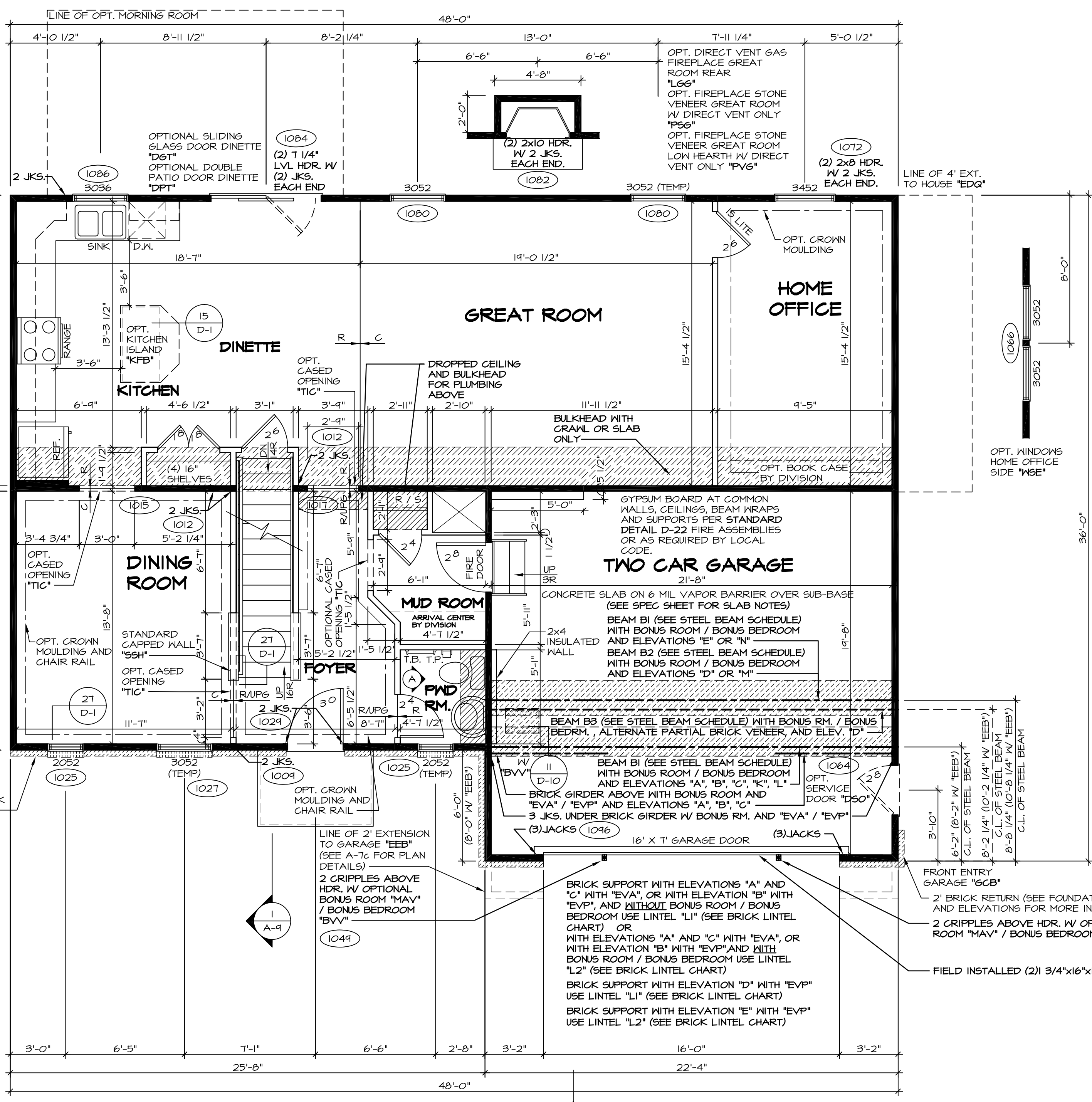

ELEVATION "A" FIRST FLOOR PLAN
SCALE: 1/4" = 1'-0"
"ELA"

REMARKS

REV. NO.	DATE	DESCRIPTION
20	7/16/15	DRA - SHOWER DOOR PROJECT I12
21	6/24/16	DRH - NOTES FOR CROWN AND CHAIR RAIL EDITED (PAR 4-0012)
22	8/8/16	J65 - REVISED JK5 AT MORN RM, BEAM TO BE FIELD INSTALLED (PAR 4-0012)
23	5/1/14	TES - FRANXIS TUB CONVERSIONS
24	5/2/14	SILK - GARAGE SERVICE DOOR RELOCATION PROJECT
25	7/22/14	SILK - ADDED 15/16" NOTE TO COUNTERTOP OVERHANGS (PAR ID: 25536)
26	8/21/14	SILK - REVISED 3 FT. 2x6 JK5 AT R2 BEAM IN MORN RM TO A PANEL (25536)
27	10/28/14	SILS - REVISED RIGHT SIDE BEAR GREAT ROOM WINDOW TO TEMP. (PAR: 26882)

NVR, Inc., owner, expressly reserves its common law copyright and other property rights in these plans. These plans are not to be used, copied, or reproduced in any way without the prior written consent of NVR, Inc.

NVR
NVR, Inc. Services
Architects
21 Bye Court, Suite A
Frederick, MD 21702

SHEET NO.	MODEL	SET NO.	DATE	OPTION
A-7	PALERMO	02	04/09/12	OPTION
44	PALERMO	02	04/09/12	OPTION

DRAWING TITLE: FIRST FLOOR PLAN

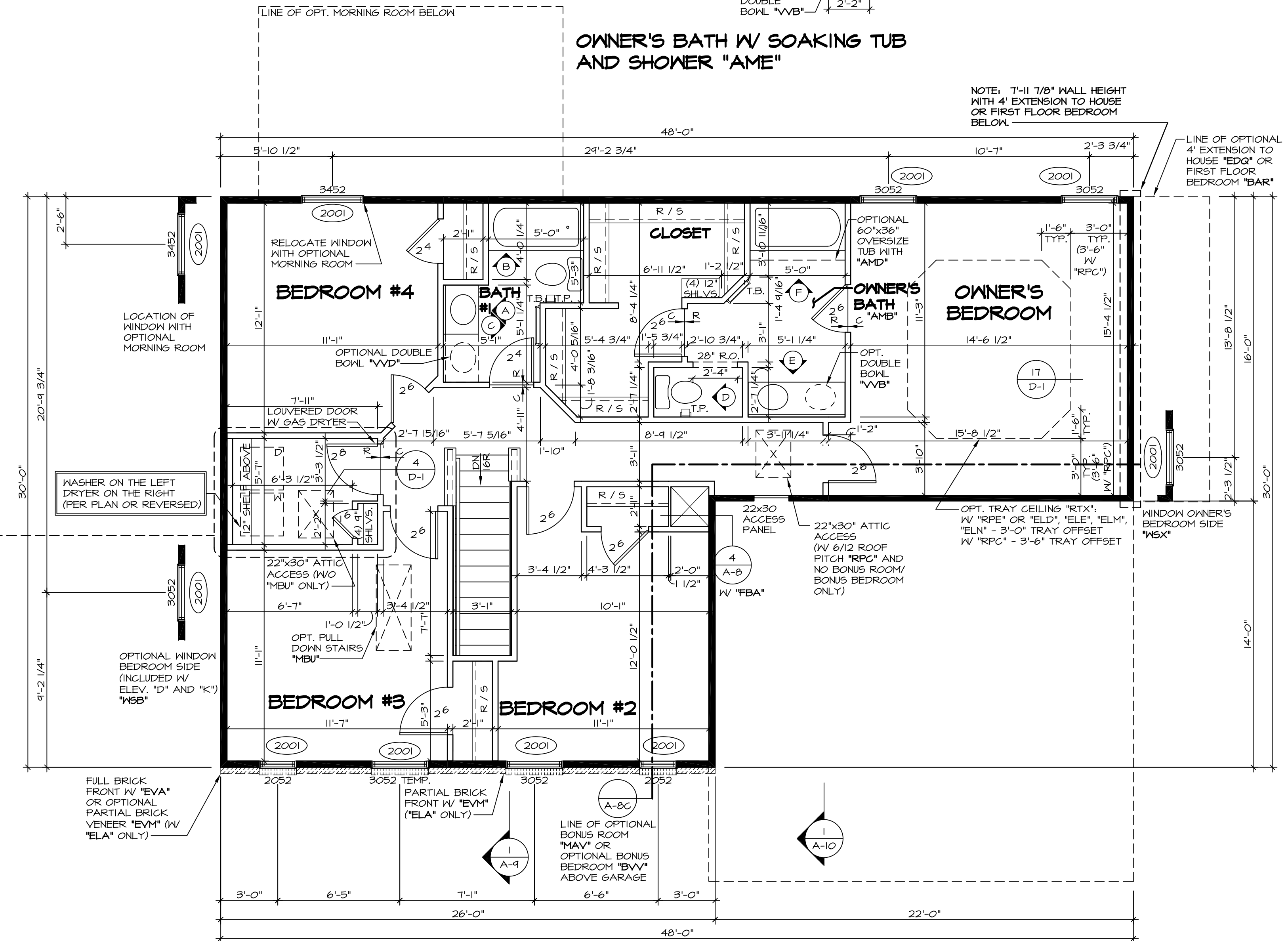
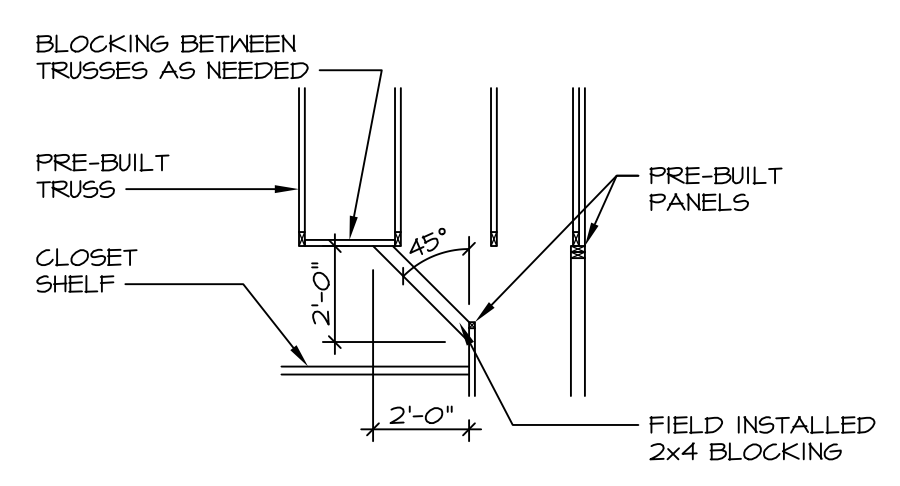
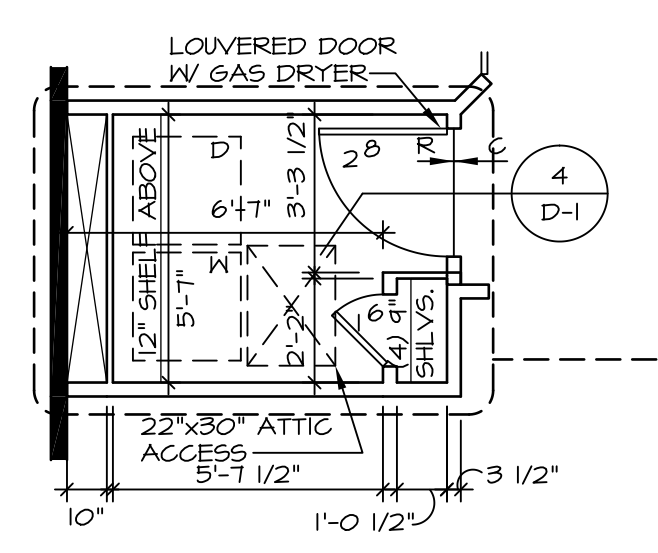
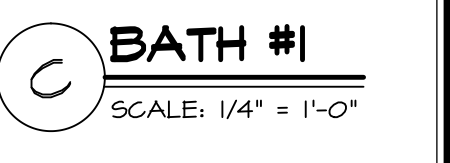
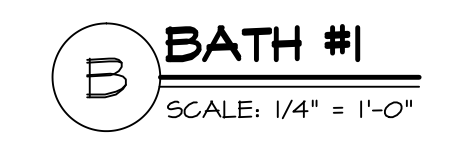
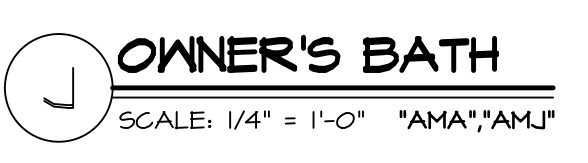
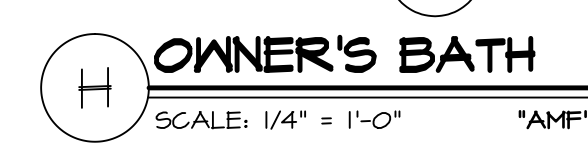
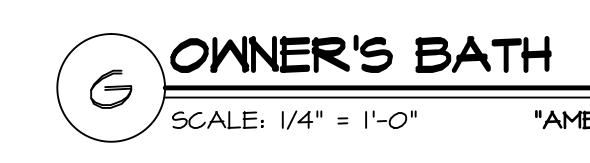
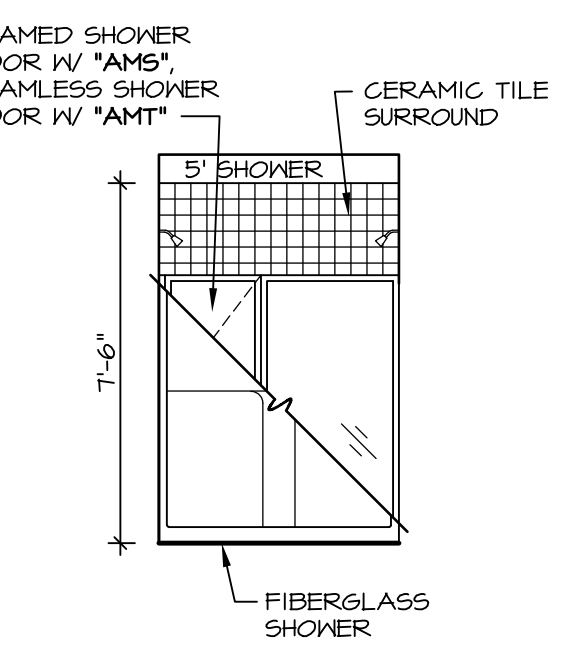
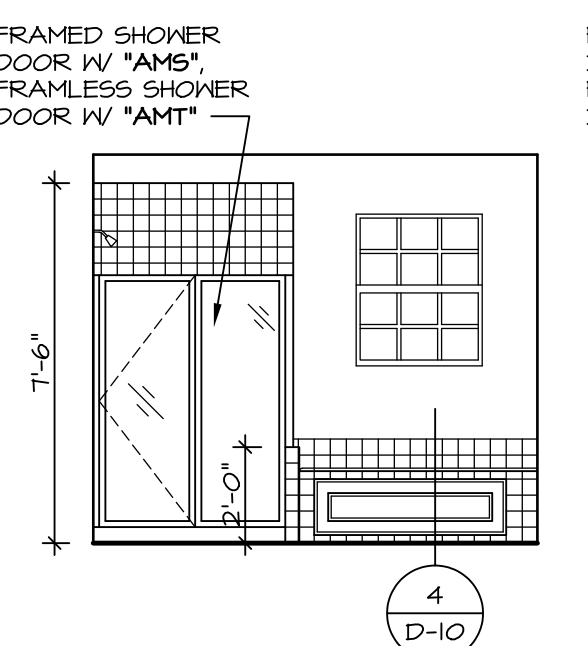
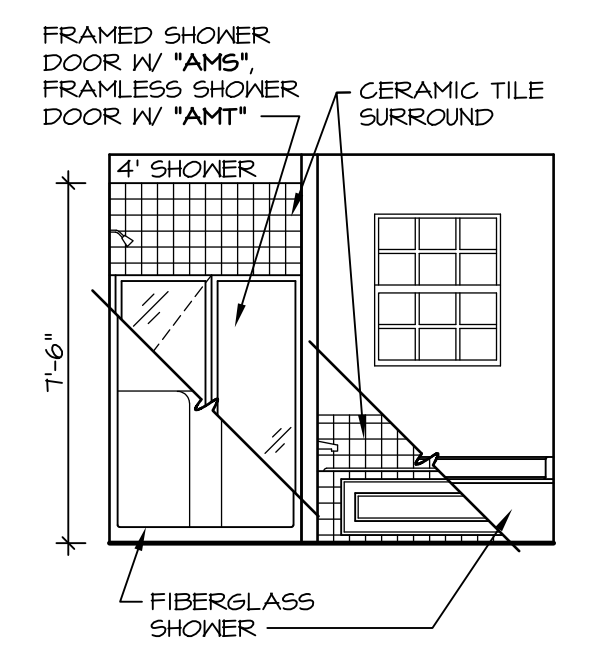
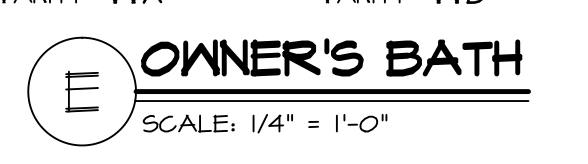
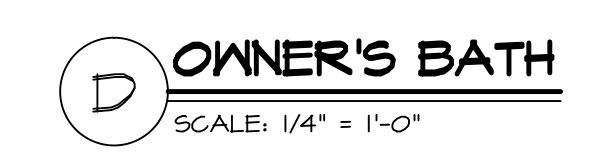
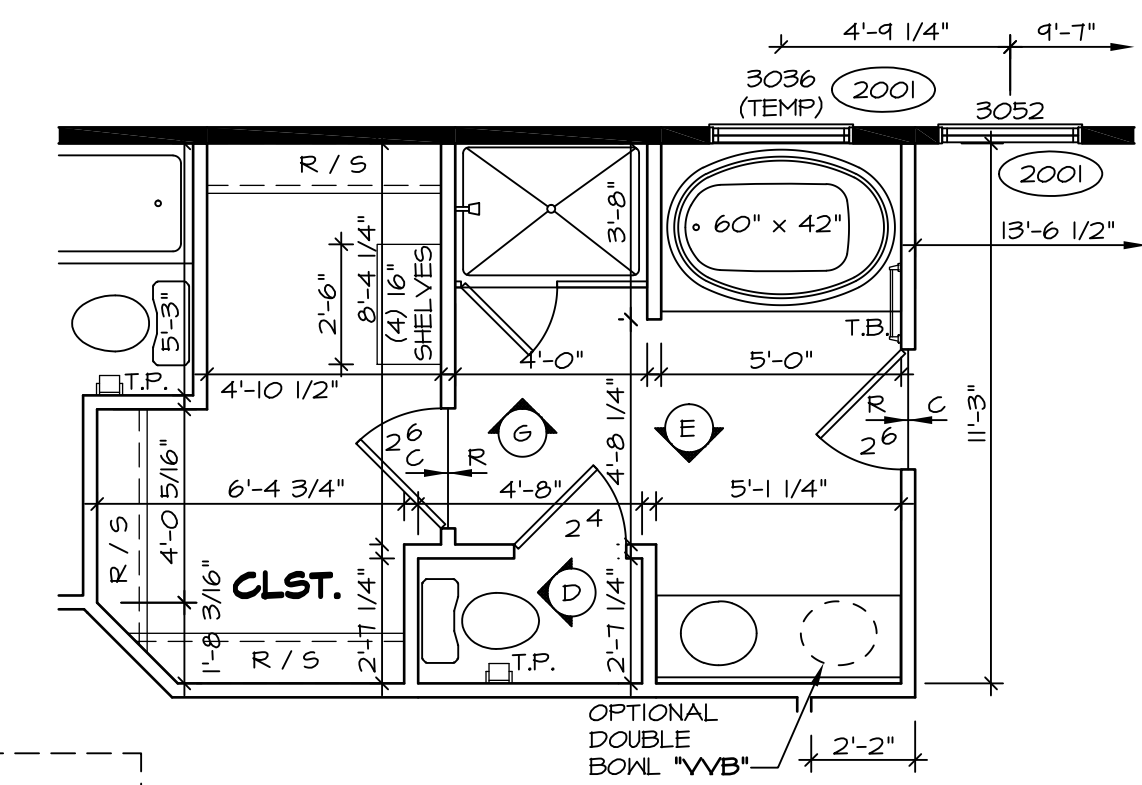
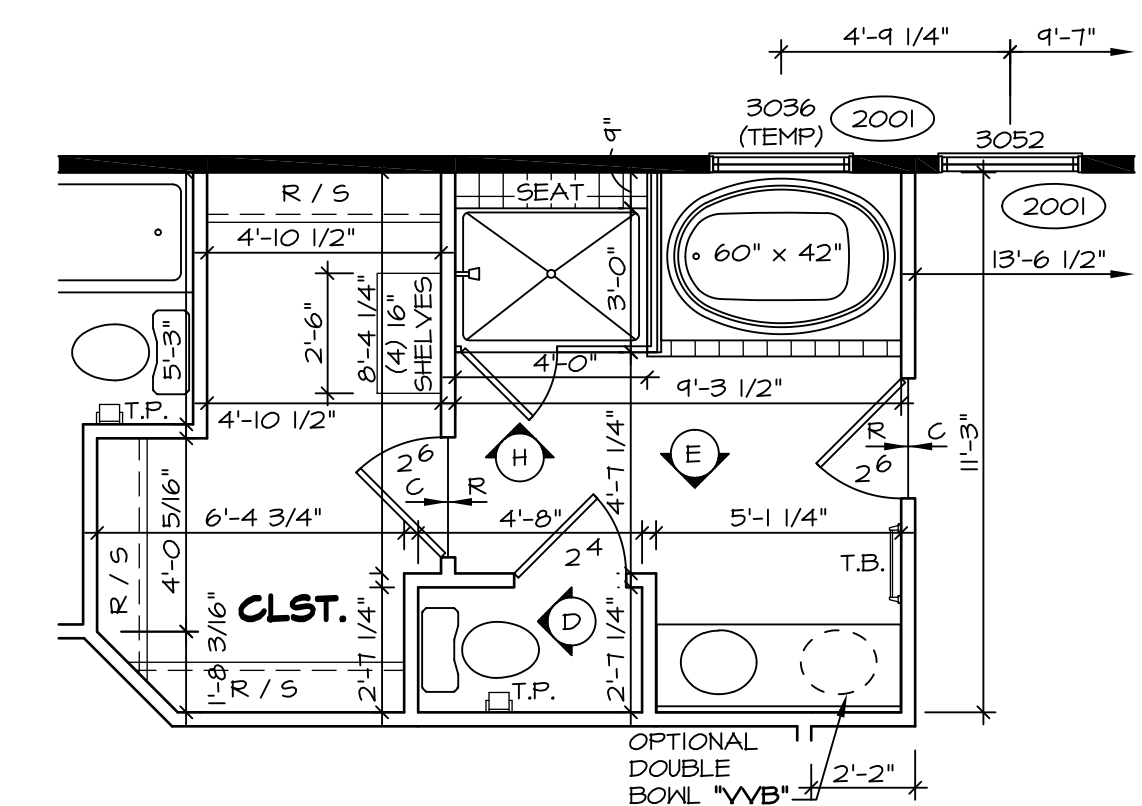
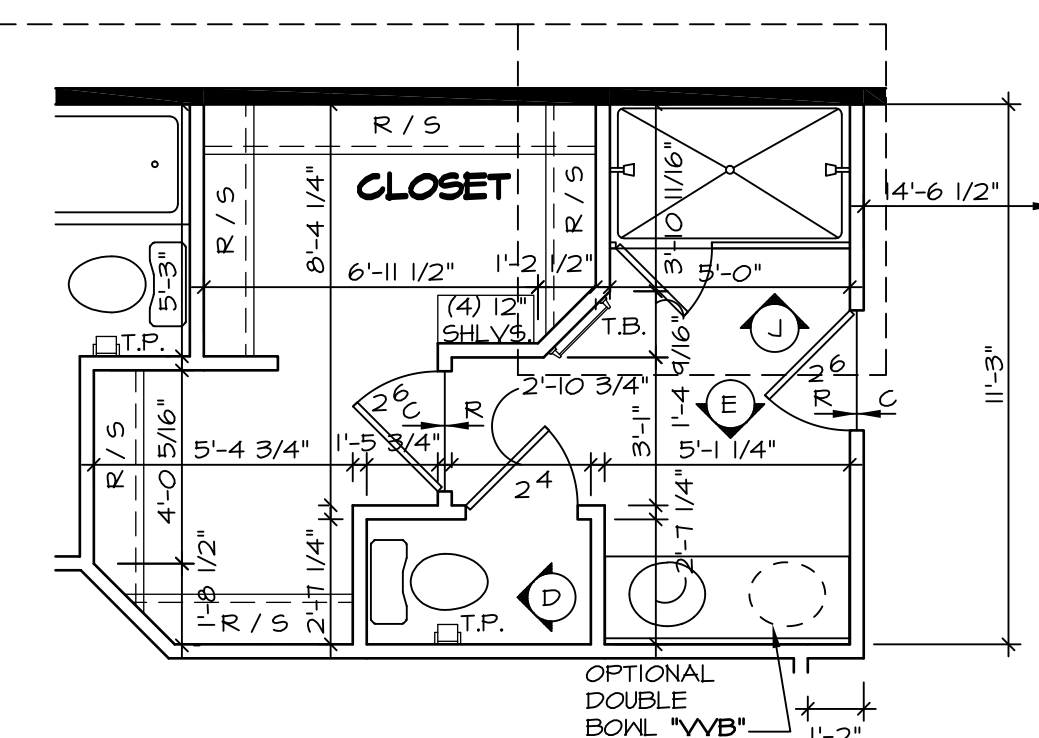
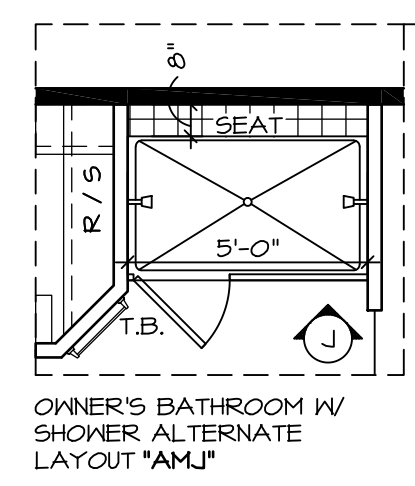

STRUCTURAL NOTES:

- BEARING WALL
- NON BEARING WALL
- ENGINEERING PAGE NUMBER
- INDICATES BEARING FROM POINT-LOAD ABOVE

NOTES:

- TEMPERED GLASS SHOWER ENCLOSURE.
- TUB ACCESS PANELS PROVIDED AS NEEDED, ALL MATERIALS BY DIVISION.
- REFER TO SHEET D-10 FOR TUB AND SHOWER DETAILS.
- ALL HEADERS ARE (2) 2x6 W/ 2x4 WALLS OR (3) 2x6 W/ 2x6 WALLS, UNLESS OTHERWISE NOTED.
- ALL HEADERS TO HAVE (1) 2x4 OR 2x6 JACK EACH END, UNLESS OTHERWISE NOTED.
- ALL EXTERIOR WALLS TO BE 4" AND ALL INTERIOR WALLS TO BE 3 1/2", UNLESS OTHERWISE NOTED.
- HATCHED AREAS INDICATE DROPPED CEILING.
- SEE "BRACED WALL PANEL DETAIL SHEET" FOR SPECIAL WALL FRAMING LOCATIONS AND HEADER SIZES, IF APPLICABLE.

SHEET NO. A-9	MODEL PALERMO	DRAWING TITLE SECOND FLOOR PLANS	OPTION DESCRIPTION	DATE 04/02/12	DRAWN BY ZDM	VERSION 02	SET NO. PALOO	REVISIONS	DATE	REMARKS
								1	08/19/14	MBT - REVISES WINDOWS IN BEDROOM #3 TO BE TEMP.
49	PALERMO ARCHITECTS 21 Bye Court, Suite A Frederick, MD 21702	NVR, Inc. Services Architects Frederick, MD 21702	OPTION	21	10/06/14	SL5 - ROUGH AUDIT REVISIONS	NVR, Inc. owner, expressly reserves its common law copyright and other property rights in these plans. These plans are not to be reproduced, copied, or otherwise used in any way without the expressed written consent of NVR, Inc.	22	10/29/15	CL5 - SHOWER DOOR PROJECT I12
				23	09/01/16	CL5 - REVISED ATTIC ACCESS WITH 6/12 ROOF PITCH (PAR ID 380952)				
				15	04/01/13	EN5 - REVISED OWNER'S BATH NOTE (PAR #9007)				
				16	3/25/14	DAG - REVISED OPT. WINDOW BEDROOM SIDE NOTE				
				17	5/01/14	TE5 - FRANZIS TUB CONVERSIONS				
				18	11/05/14	SLK - REVISED BACK OF LAUNDRY CLOSET FROM 2X2 TO 2X4 (PAR. 25498)				
				19						
				20						
				21						
				22						

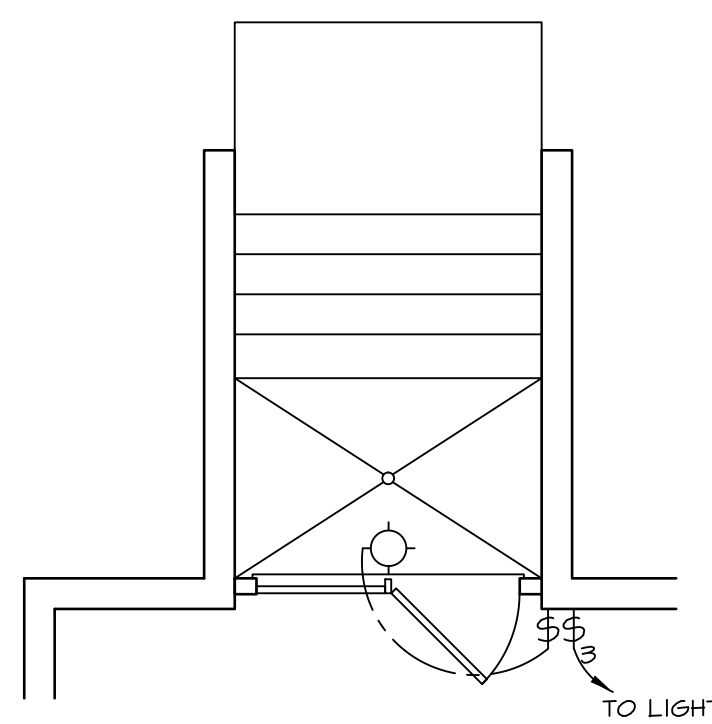

8 DBL PATIO DOOR
SCALE: 1/4" = 1'-0" "DGC"

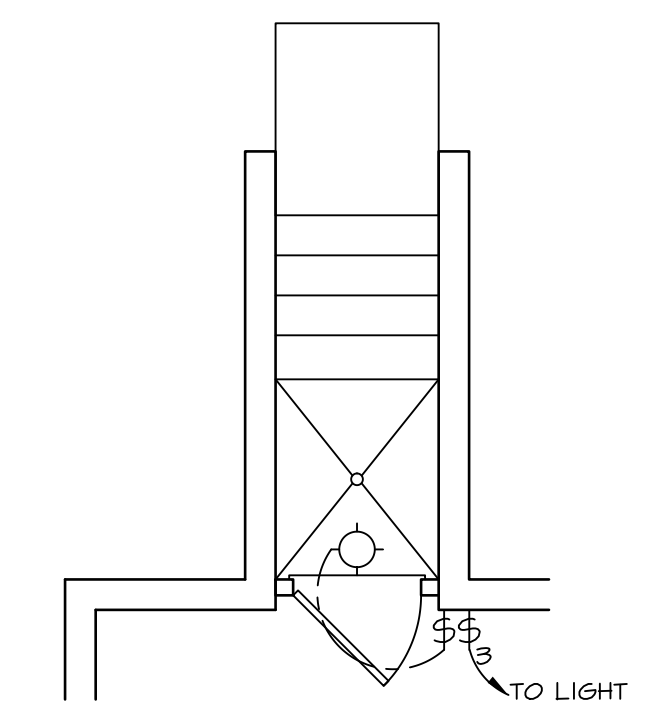

7 SINGLE PATIO DOOR
SCALE: 1/4" = 1'-0" "DGC"

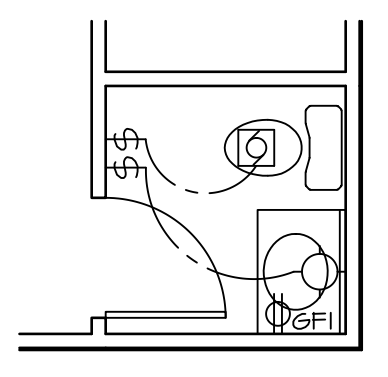

3 PARTIAL BSMT PLAN
SCALE: 1/4" = 1'-0" PNDR RM BASEMENT "APC"

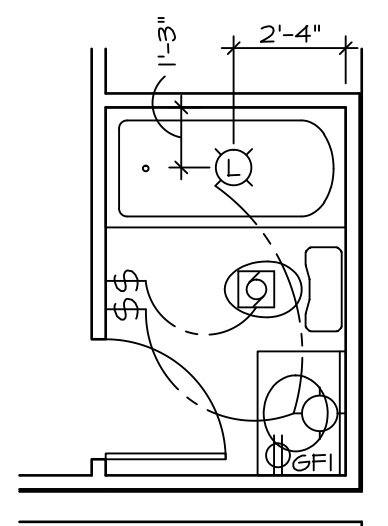

2 PARTIAL BSMT PLAN
SCALE: 1/4" = 1'-0" PNDR RM BASEMENT "APC"
BATHUB BASEMENT "AFD"

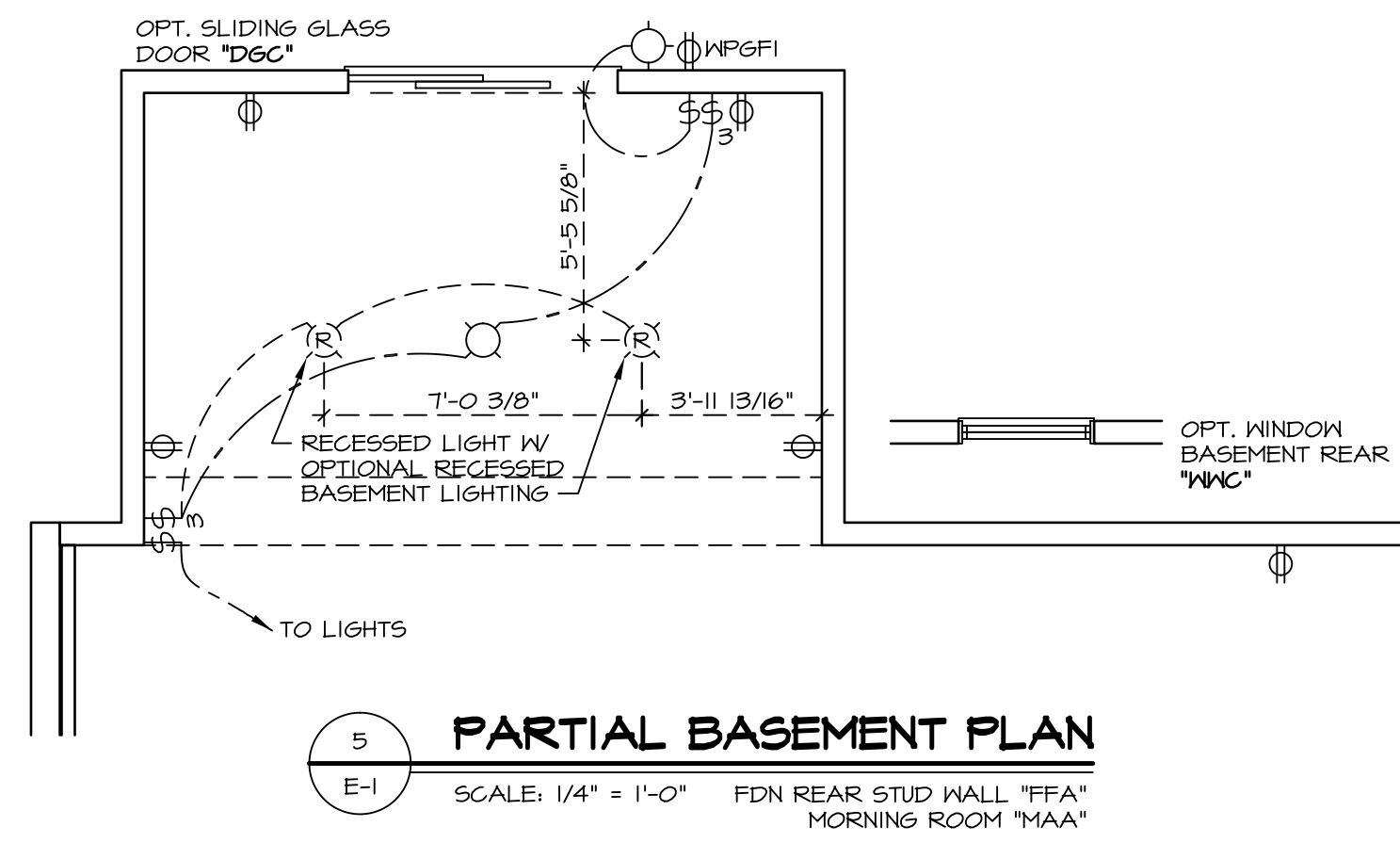

5 PARTIAL BASEMENT PLAN
SCALE: 1/4" = 1'-0" FDN REAR STUD WALL "FFA"
MORNING ROOM "MAA"

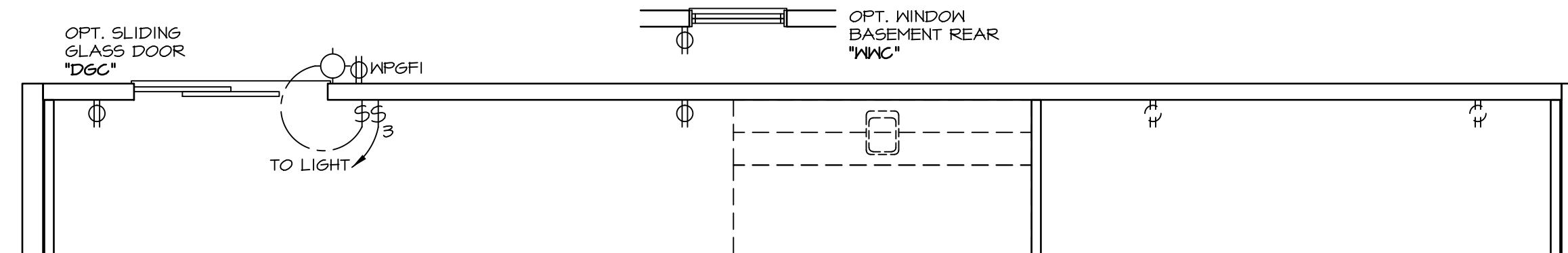

4 PARTIAL BASEMENT PLAN
SCALE: 1/4" = 1'-0" FDN REAR STUD WALL "FFA"

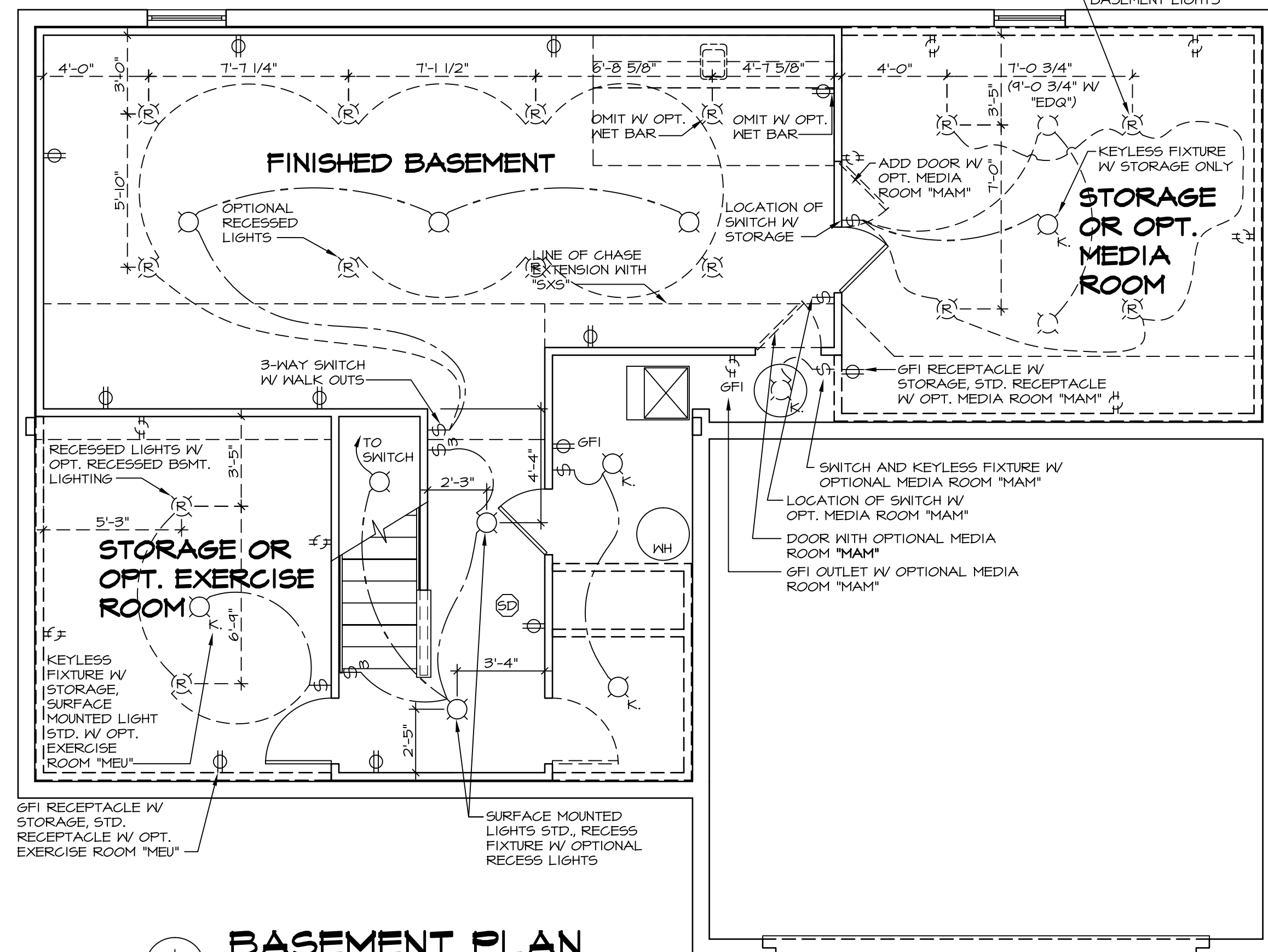
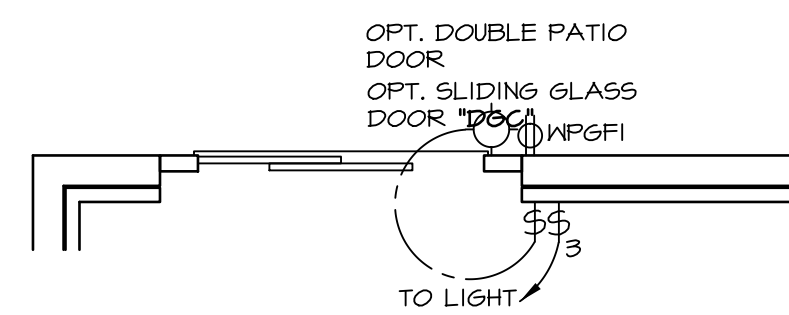

1 BASEMENT PLAN
SCALE: 1/4" = 1'-0"

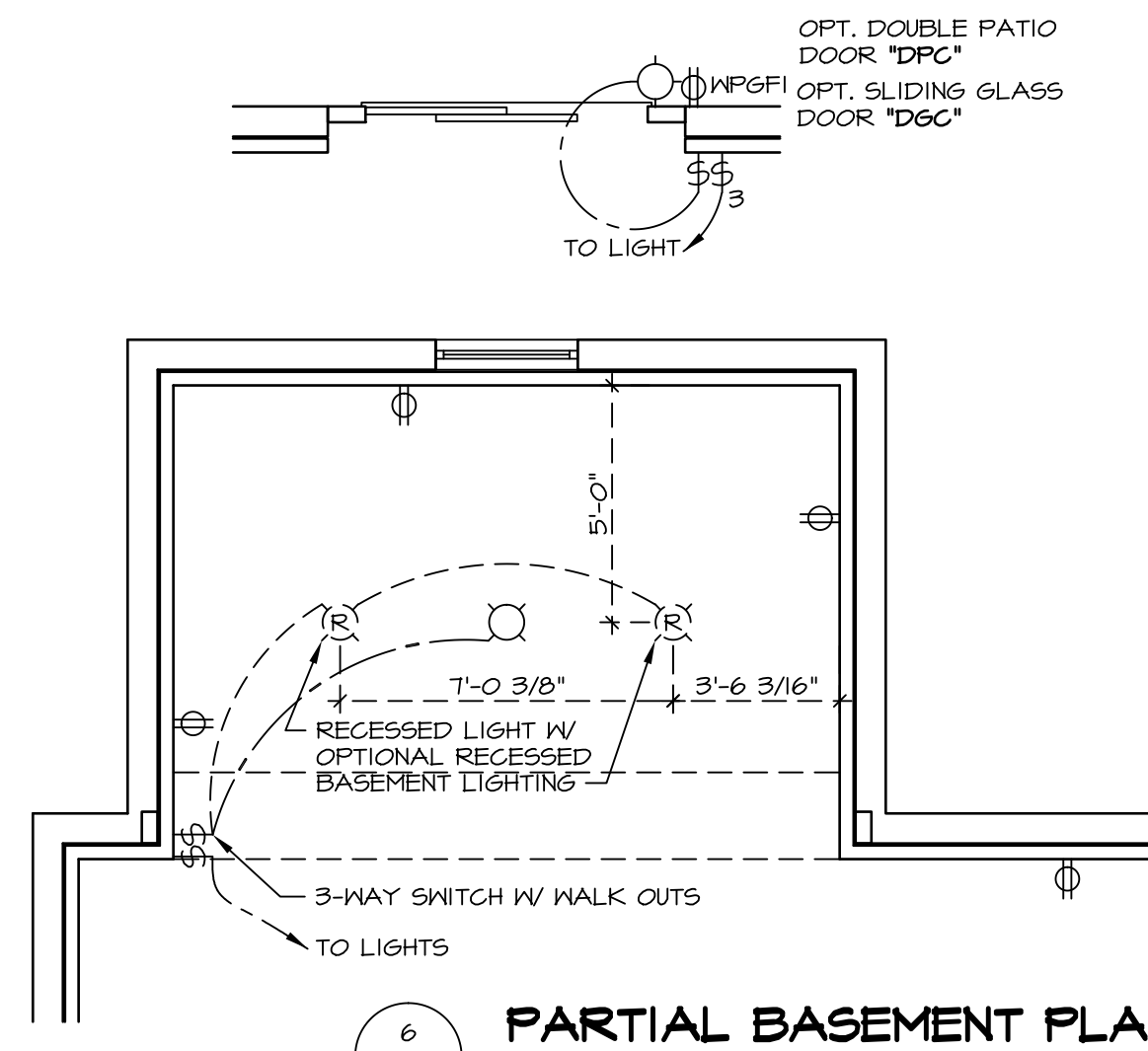

6 PARTIAL BASEMENT PLAN
SCALE: 1/4" = 1'-0" MORNING ROOM "MAA"

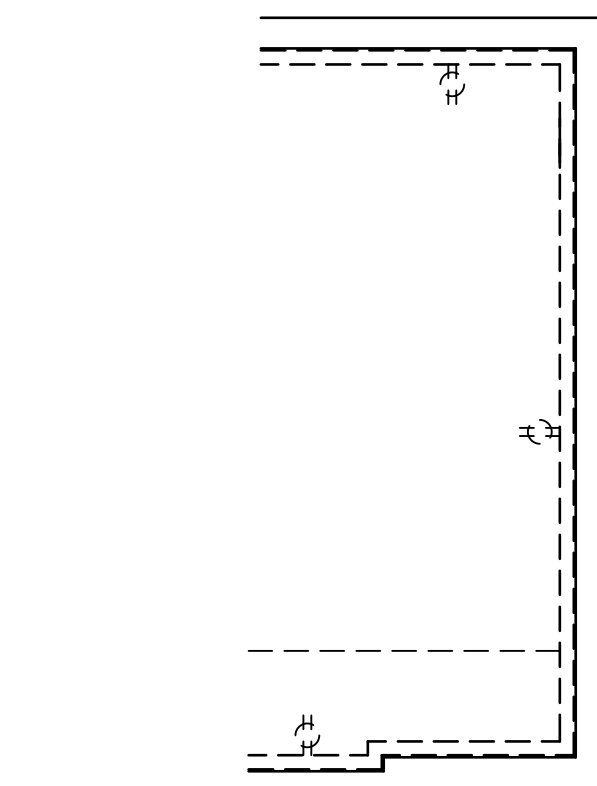

9 PARTIAL BSMT PLAN
SCALE: 1/4" = 1'-0" 4' EXT. TO HOUSE "EDQ"
FIRST FLR. BEDROOM "BAR"

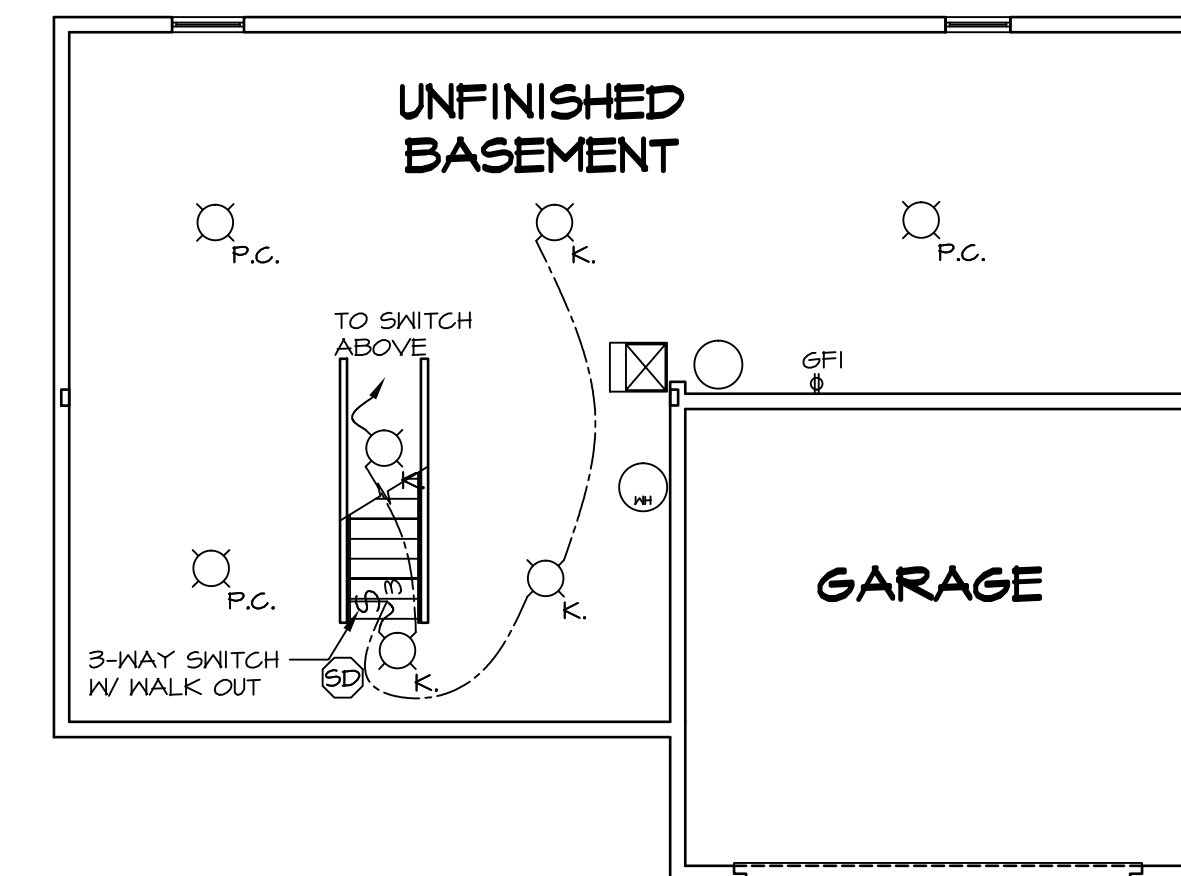

2 BASEMENT FLOOR PLAN
SCALE: 1/8" = 1'-0"

ELECTRICAL LEGEND			
⊕	SINGLE POLE SWITCH	⊕	EXHAUST FAN MOTOR WITH LIGHT
⊕	THREE WAY SWITCH	⊕	DOOR CHIME
⊕	FOUR WAY SWITCH	⊕	LIGHT FIXTURE - WALL MOUNTED
⊕	DUPLEX RECEPTACLE	⊕	LIGHT FIXTURE - CEILING MOUNTED
⊕	DUPLEX RECEPTACLE - BOTTOM HALF SWITCHED	⊕	LIGHT FIXTURE - RECESSED
⊕	DUPLEX RECEPTACLE - FLOOR MOUNTED	⊕	LIGHT FIXTURE - RECESSED WEATHER PROOF
⊕	RECEPTACLE - 220V	⊕	LIGHT FIXTURE - CEILING MOUNTED LED
⊕	DUPLEX RECEPTACLE - GROUND FAULT INTERRUPT	⊕	LIGHT FIXTURE - HANGING
⊕	DUPLEX RECEPTACLE - WEATHER PROOF AND GROUND FAULT INTERRUPT	⊕	LIGHT FIXTURE - PENDANT
⊕	SMOKE DETECTOR - WIRED IN SERIES	⊕	LIGHT FIXTURE - FLUORESCENT
⊕	CARBON MONOXIDE DETECTOR	⊕	LIGHT FIXTURE - UNDER CABINET LIGHT
⊕	EXHAUST FAN MOTOR	⊕	PULLCHAIN LAMPHOLDER
		⊕	KEYLESS LAMPHOLDER

NOTE:
ALL ELECTRICAL PLANS ARE SCHEMATIC ONLY AND NOT INTENDED AS ENGINEERED DRAWINGS. THESE PLANS REPRESENT THE DESIGN INTENT FOR SWITCH AND RECEPTACLE LOCATIONS. ADDITIONAL INFORMATION, IF REQUIRED, SHALL BE PROVIDED BY A LICENSED ELECTRICAL SUBCONTRACTOR OR ENGINEER.

NOTE:
• 8'-0"x8'-0" CEILING AREA ABOVE MECHANICAL AREA DOES NOT REQUIRE GYPSUM WALL BOARD FOR FIRE PROTECTION.
• PROVIDE REQUIRED FIRE BLOCKING AT THE PERIMETER OF 8'-0"x8'-0" AREA IN CEILING

NOTE:
• 1/2" GYPSUM WALL BOARD REQUIRED ON CEILING IN UNFINISHED AREAS.
• A MAXIMUM AREA OF 80 SQ FT MAY BE OMITTED AS NEEDED FOR INSTALLATION OF PLUMBING, ELECTRICAL, AND/OR HVAC (TYPICALLY AN 8'-0"x8'-0" CEILING SPACE ABOVE MECHANICAL AREA).
• PROVIDE FIRE BLOCKING AS REQUIRED AT PERIMETER OF ANY AREAS WHERE DRYWALL HAS BEEN OMITTED.

MODEL	PALERMO	SET NO.	NO. PALOO
DRAWING TITLE	BASEMENT ELECTRICAL PLAN	VERSION	02
DRAWN BY	ZDM	DATE	04/02/12
OPTION	MAC		
SHEET NO.	E-1		
	63		

OPTION DESCRIPTION
FINISHED BASEMENT

REMARKS

REV. NO.	DATE	DESCRIPTION
1	12/15/11	MWP - ENERGY STAR 3.0 REVISIONS
2	2/24/12	ZDM - PROTOTYPE REVISION
3	4/2/12	ZDM - CREATED VERSION 01
4	1/29/12	NGB - CREATED VERSION 02
5	5/5/14	DPK - NET BAR PROJECT
6	10/06/14	SLS - BOUGH-AUDIT REVISIONS
7	8/19/15	DLR - CORRECTED LAYER DISPLAY ISSUE (PAR 34544)
8	1/25/16	B.L. - BATH FAN PROJECT #1640
9	8/18/16	DLR - ADDED UNFINISHED BASEMENT FLOOR PLAN OPT. (PAR 4114)

NVR, Inc. owner, expressly reserves its common law copyright and other property rights in these plans. These plans are not to be used, copied, or reproduced in any way without the prior written consent of NVR, Inc.

Ryan Homes
NVR, Inc.
Architectural Services
21 Bay Center, Suite 1A
Frederick, MD 21702

J:\Dwg\02\DETACHED\PALERMO_PALOO_02\BSMT.dwg 01/12/17 - 2:45 pm

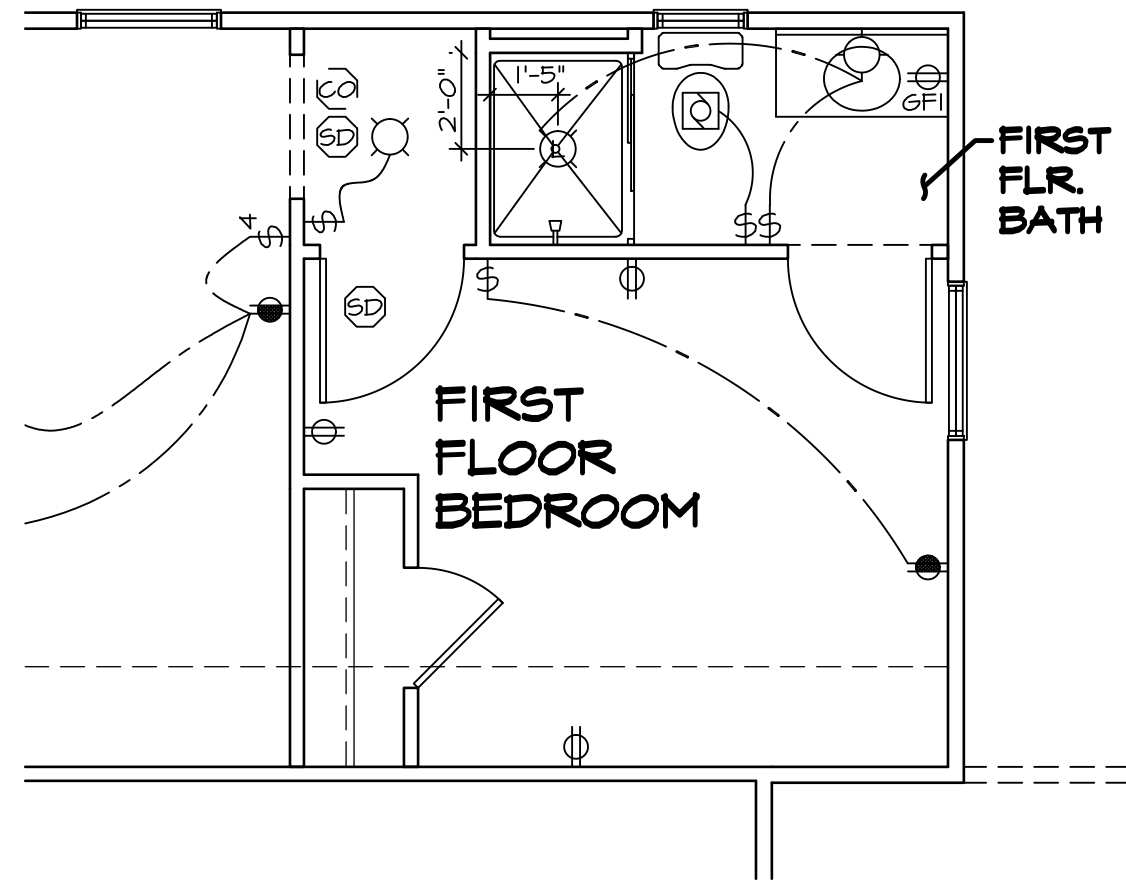

3 PARTIAL FIRST FLOOR PLAN
E-2 SCALE: 1/4" = 1'-0" FIRST FLOOR BEDROOM "BAR"

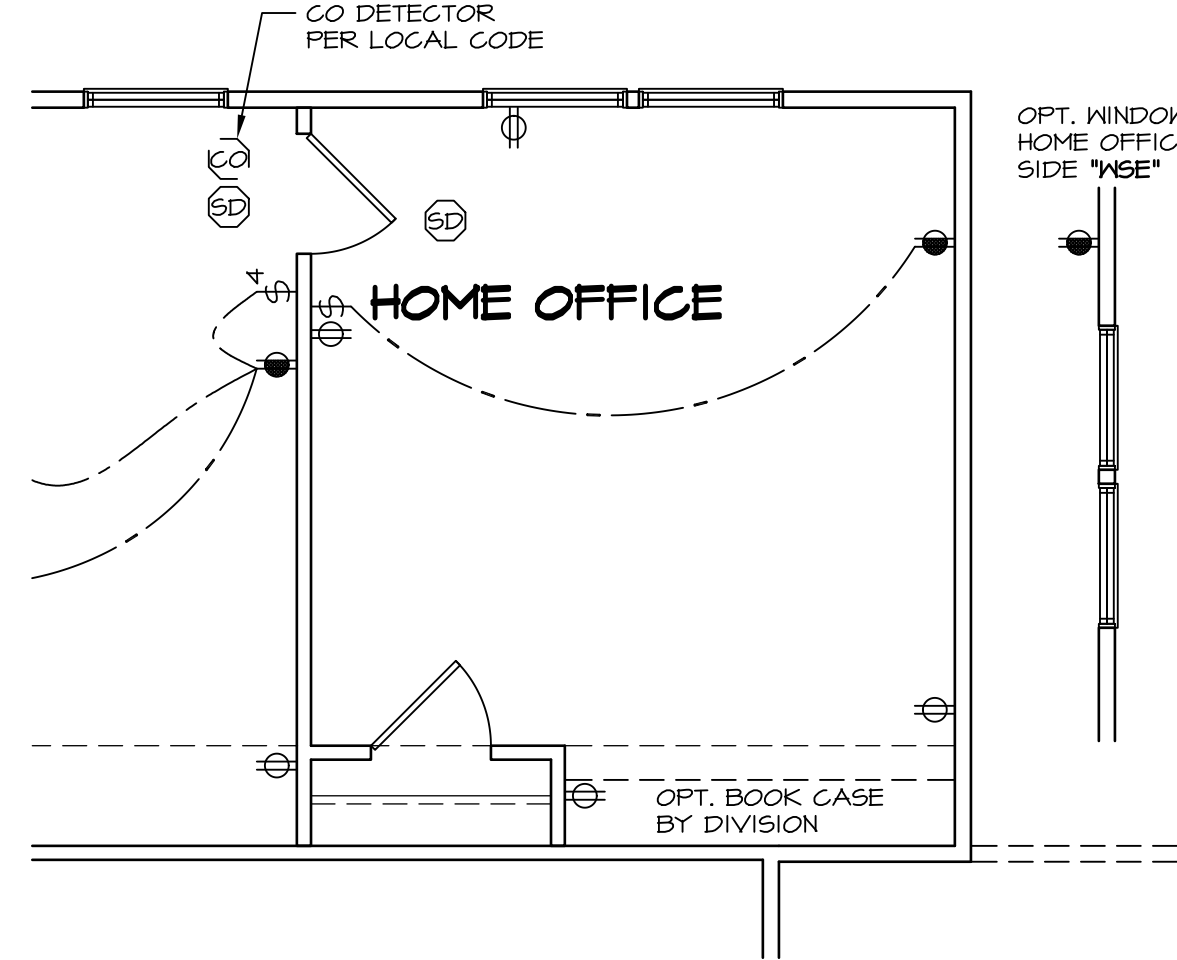

4 PARTIAL FIRST FLOOR PLAN
E-2 SCALE: 1/4" = 1'-0" HOME OFFICE "MAP" 4' EXT. TO HOUSE "EDG"

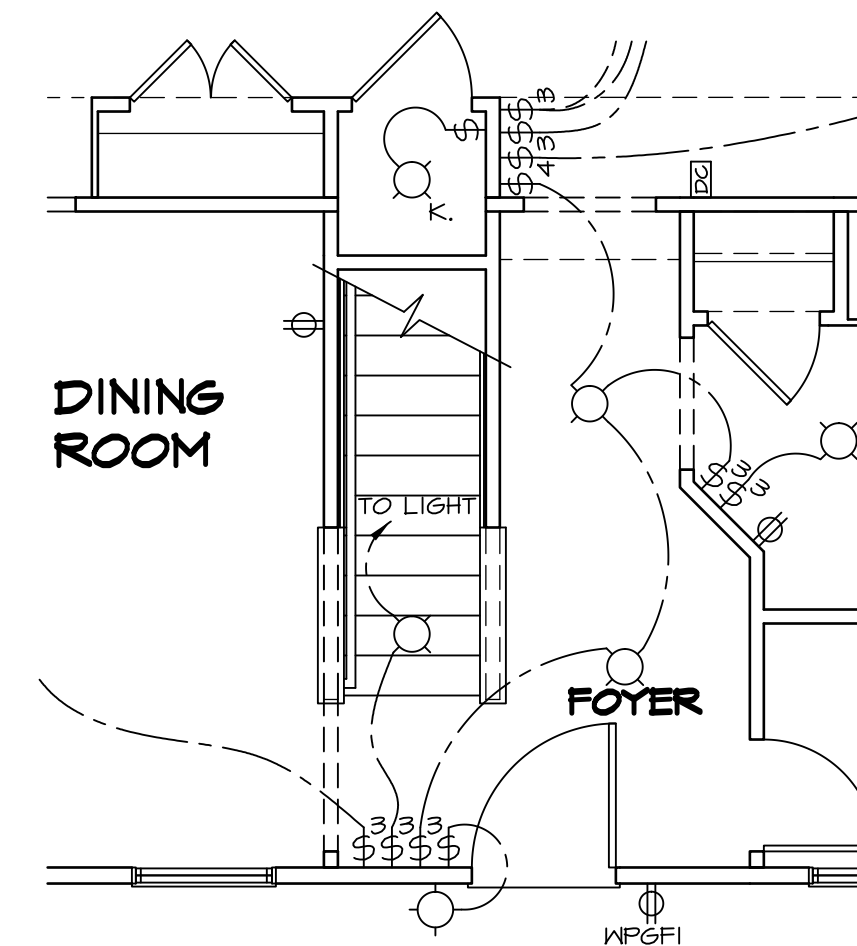

5 PARTIAL FIRST FLOOR PLAN
E-2 SCALE: 1/4" = 1'-0" CRAWL FOUNDATION "FCA" SLAB FOUNDATION "FSA"

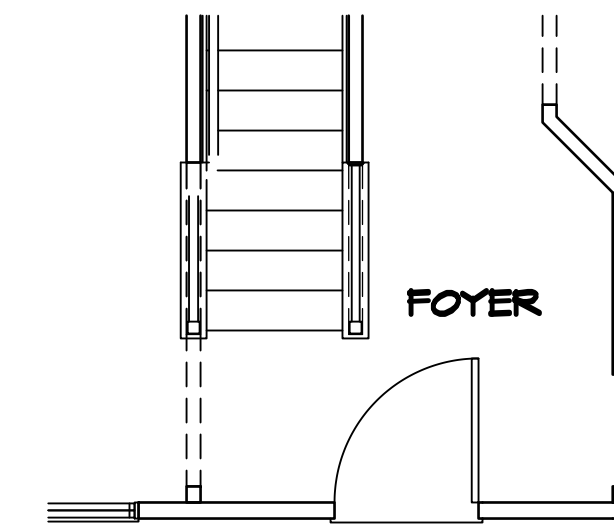

6 PARTIAL FIRST FLOOR PLAN
E-2 SCALE: 1/4" = 1'-0" ALTERNATE RAIL LAYOUT "SSG", "SMG", "SST", "SMT"

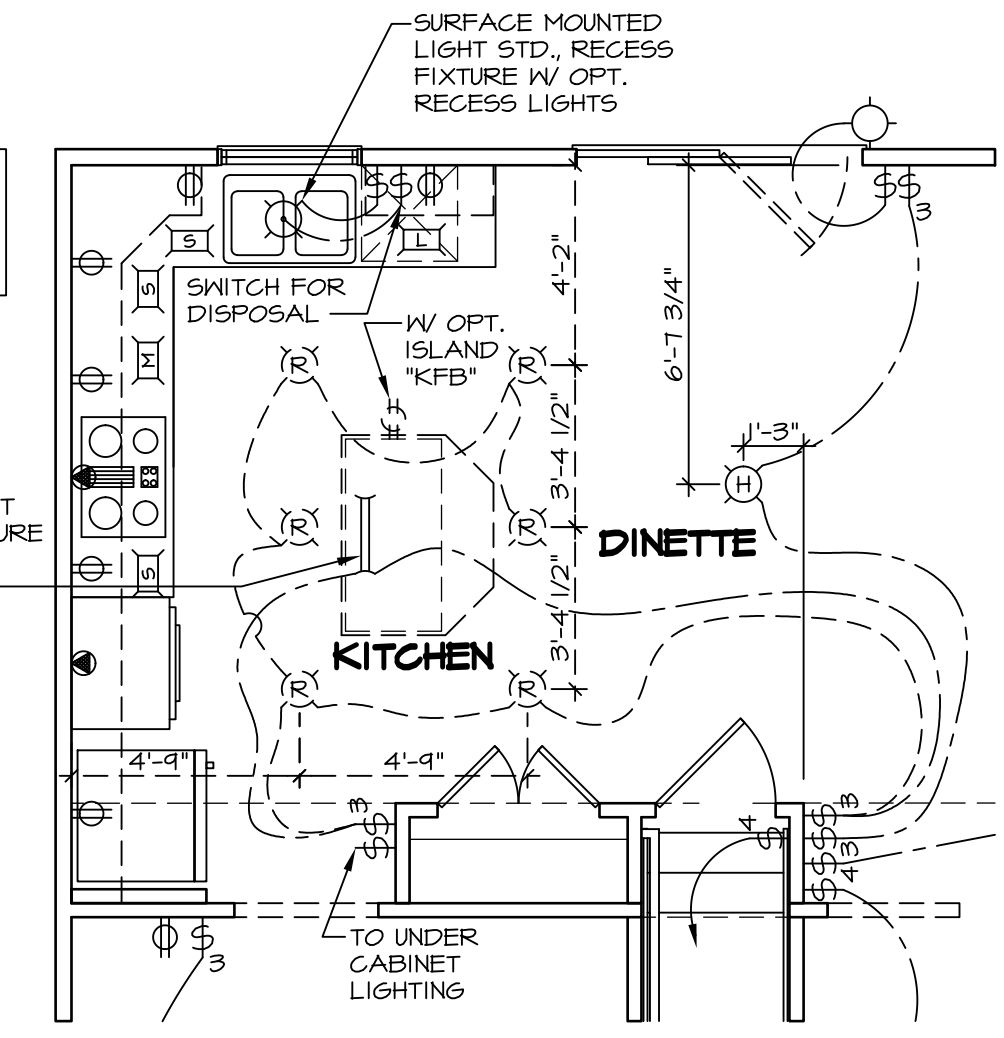

7 PARTIAL FIRST FLOOR PLAN
E-2 SCALE: 1/4" = 1'-0" UPGRADE KITCHEN "KAE" UPGRADE KITCHEN "KAF"

NOTE:
ALL KITCHEN RECEPTACLES ARE TO BE GFI PROTECTED

FLUORESCENT LIGHT STD. REMOVE FIXTURE WITH OPTIONAL RECESSED LIGHTS

NOTE:
ALL KITCHEN RECEPTACLES ARE TO BE GFI PROTECTED

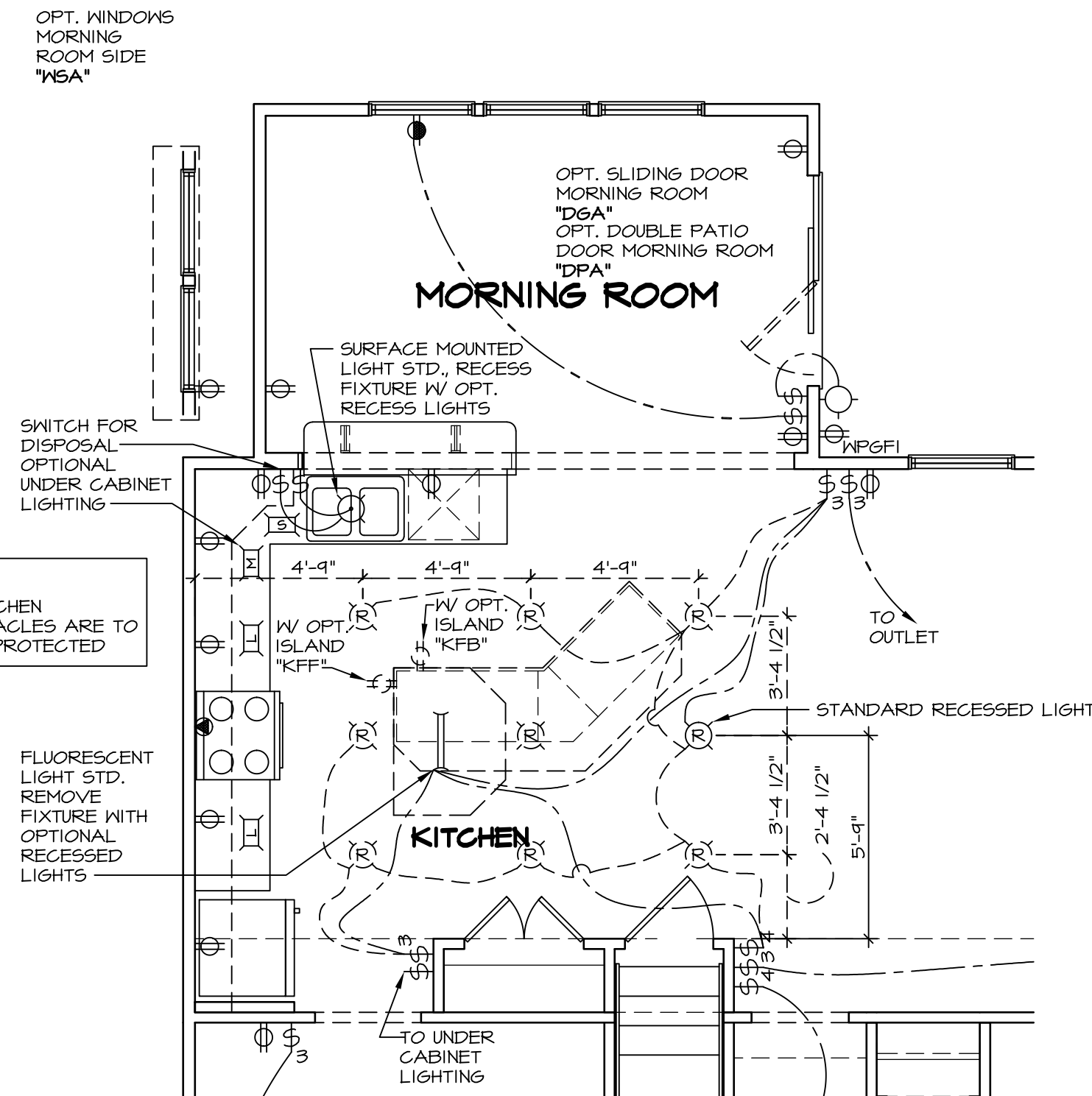

2 PARTIAL FIRST FLOOR PLAN
E-2 SCALE: 1/4" = 1'-0" MORNING ROOM "MAA"

NOTE:
ALL KITCHEN RECEPTACLES ARE TO BE GFI PROTECTED

FLUORESCENT LIGHT STD. REMOVE FIXTURE WITH OPTIONAL RECESSED LIGHTS

NOTE:
ALL KITCHEN RECEPTACLES ARE TO BE GFI PROTECTED

NOTE:
ALL KITCHEN RECEPTACLES ARE TO BE GFI PROTECTED

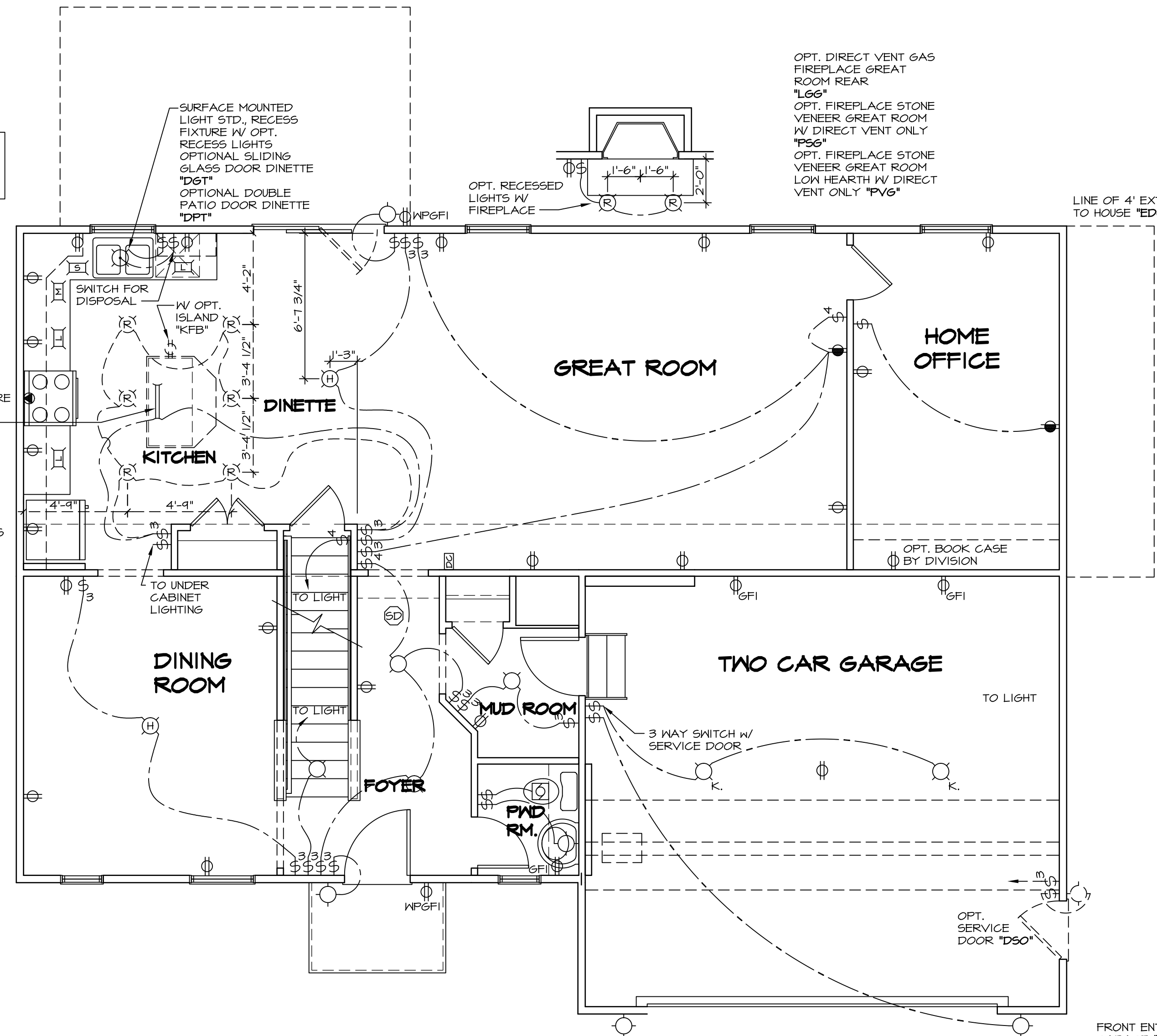

NOTE:
ALL KITCHEN RECEPTACLES ARE TO BE GFI PROTECTED

FLUORESCENT LIGHT STD. REMOVE FIXTURE WITH OPTIONAL RECESSED LIGHTS

OMIT LIGHT WITH ELEVATIONS "K" AND "L" AND ALTERNATE COTTAGE VENER "EGF"

ELECTRICAL LEGEND			
⊕	SINGLE POLE SWITCH	⊕	EXHAUST FAN MOTOR WITH LIGHT
⊕	THREE WAY SWITCH	⊕	DOOR CHIME
⊕	FOUR WAY SWITCH	⊕	LIGHT FIXTURE - WALL MOUNTED
⊕	DUPLEX RECEPTACLE	⊕	LIGHT FIXTURE - CEILING MOUNTED
⊕	DUPLEX RECEPTACLE - BOTTOM HALF SWITCHED	⊕	LIGHT FIXTURE - RECESSED
⊕	DUPLEX RECEPTACLE - FLOOR MOUNTED	⊕	LIGHT FIXTURE - RECESSED WEATHER PROOF
⊕	RECEPTACLE - 220V	⊕	LIGHT FIXTURE - CEILING MOUNTED LED
⊕	DUPLEX RECEPTACLE - GROUND FAULT INTERRUPT	⊕	LIGHT FIXTURE - HANGING
⊕	DUPLEX RECEPTACLE - WEATHER PROOF AND GROUND FAULT INTERRUPT	⊕	LIGHT FIXTURE - PENDANT
⊕	SMOKE DETECTOR - WIRED IN SERIES	⊕	LIGHT FIXTURE - FLUORESCENT
⊕	CARBON MONOXIDE DETECTOR	⊕	LIGHT FIXTURE - UNDER CABINET LIGHT
⊕	EXHAUST FAN MOTOR	⊕	FULLCHAIN LAMPHOLDER
		⊕	KEYLESS LAMPHOLDER

NOTE:
ALL ELECTRICAL PLANS ARE SCHEMATIC ONLY AND NOT INTENDED AS ENGINEERED DRAWINGS. THESE PLANS REPRESENT THE DESIGN INTENT FOR SWITCH AND RECEPTACLE LOCATIONS. ADDITIONAL INFORMATION, IF REQUIRED, SHALL BE PROVIDED BY A LICENSED ELECTRICAL SUBCONTRACTOR OR ENGINEER.

ELEVATION "A" 1 FIRST FLOOR PLAN
E-2 SCALE: 1/4" = 1'-0"

REV. NO.	DATE	REMARKS
1	10/06/14	SLS - ROUGH AUDIT REVISIONS
2	3/3/15	CLS - ADDED NOTE TO GARAGE LIGHT FOR CLARIFICATION (PAR ID 30305)
3	4/13/15	JLR - ADDED NOTE FOR OPTIONAL RECESSED LIGHTS W/ FIREPLACE (PAR #32224)
4	7/16/15	DRA - SHOWER DOOR PROJECT I12
5	4/15/16	ARM - REMOVED CO2 NOTE
6	1/25/16	RLC - BATH FAN PROJECT I1540
7	11/4/16	JSS - ADDED GFI RECEPTACLES PER CODE (PAR #42422)
8	1/29/14	ELIS - ADDED / REVISED OUTLETS TO COMPLY W/ 12" SPACING PER CODE (PAR#26228)
9	1/30/14	ELIS - ADDED OUTLET TO MORNING ROOM (PAR#26228)

NVR, Inc. owner, expressly reserves its common law copyright and other property rights in these plans. These plans are not to be copied, reproduced, or otherwise used in any way without the expressed written consent of NVR, Inc.

Ryan Homes
 NVR, Inc.
 Architectural Services
 Architects
 21 Bay Center, Suite A
 Frederick, MD 21702

SET NO.	PALOO
VERSION	02
DRAWN BY	ZDM
DATE	04/09/12
OPTION	

MODEL: PALERMO
 DRAWING TITLE: FIRST FLOOR ELECTRICAL PLAN
 SHEET NO.: E-2
 OPTION DESCRIPTION: 64

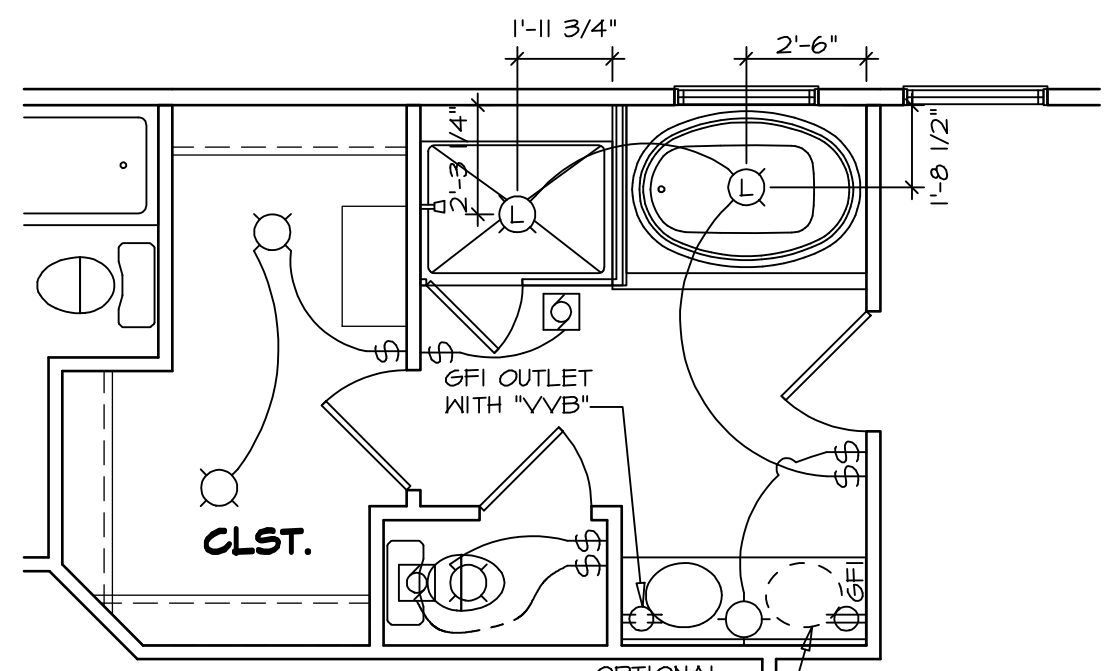
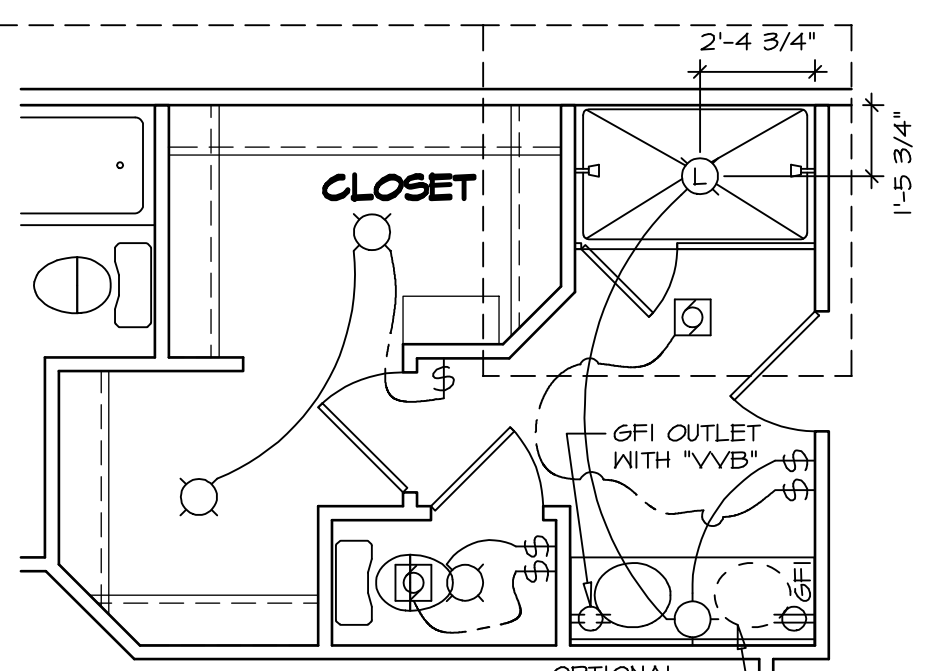
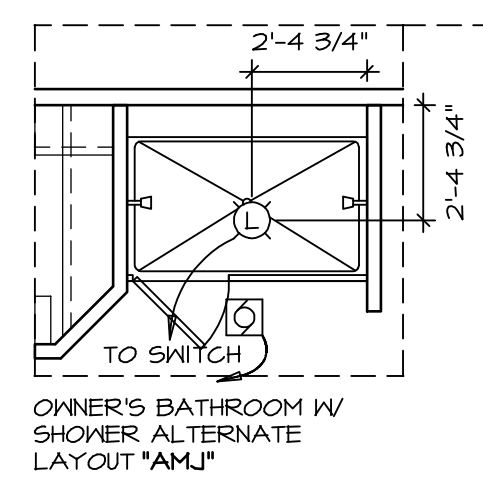

OWNER'S BATH W/ SHOWER "AMA"

ALTERNATE SOAKING TUB AND SHOWER "AMF"

ELECTRICAL LEGEND			
⊞	SINGLE POLE SWITCH	⊞	EXHAUST FAN MOTOR WITH LIGHT
⊞	THREE WAY SWITCH	⊞	DOOR CHIME
⊞	FOUR WAY SWITCH	⊞	LIGHT FIXTURE - WALL MOUNTED
⊞	DUPLEX RECEPTACLE	⊞	LIGHT FIXTURE - CEILING MOUNTED
⊞	DUPLEX RECEPTACLE - BOTTOM HALF SWITCHED	⊞	LIGHT FIXTURE - RECESSED
⊞	DUPLEX RECEPTACLE - FLOOR MOUNTED	⊞	LIGHT FIXTURE - RECESSED WEATHER PROOF
⊞	RECEPTACLE - 220V	⊞	LIGHT FIXTURE - CEILING MOUNTED LED
⊞	DUPLEX RECEPTACLE - GROUND FAULT INTERRUPT	⊞	LIGHT FIXTURE - HANGING
⊞	DUPLEX RECEPTACLE - WEATHER PROOF AND GROUND FAULT INTERRUPT	⊞	LIGHT FIXTURE - PENDANT
⊞	SMOKE DETECTOR - WIRED IN SERIES	⊞	LIGHT FIXTURE - FLUORESCENT
⊞	CARBON MONOXIDE DETECTOR	⊞	LIGHT FIXTURE - UNDER CABINET LIGHT
⊞	EXHAUST FAN MOTOR	⊞	FULLCHAIN LAMPHOLDER
		⊞	KEYLESS LAMPHOLDER

NOTE:
ALL ELECTRICAL PLANS ARE SCHEMATIC ONLY AND NOT INTENDED AS ENGINEERED DRAWINGS. THESE PLANS REPRESENT THE DESIGN INTENT FOR SWITCH AND RECEPTACLE LOCATIONS. ADDITIONAL INFORMATION, IF REQUIRED, SHALL BE PROVIDED BY A LICENSED ELECTRICAL SUBCONTRACTOR OR ENGINEER.

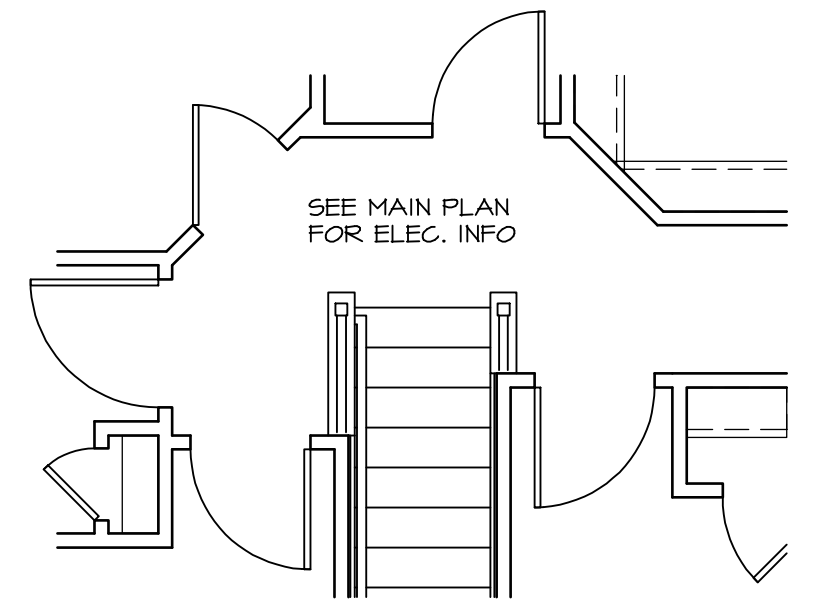

3 PARTIAL SECOND FLOOR PLAN
SCALE: 1/4" = 1'-0"

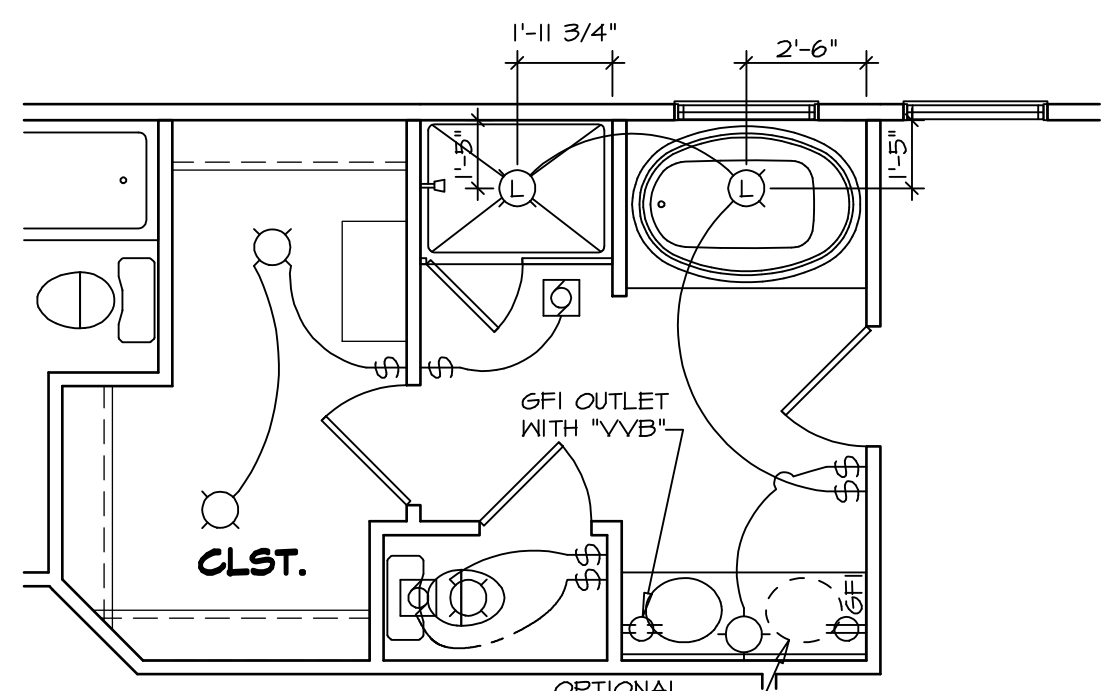

OWNER'S BATH W/ SOAKING TUB AND SHOWER "AME"

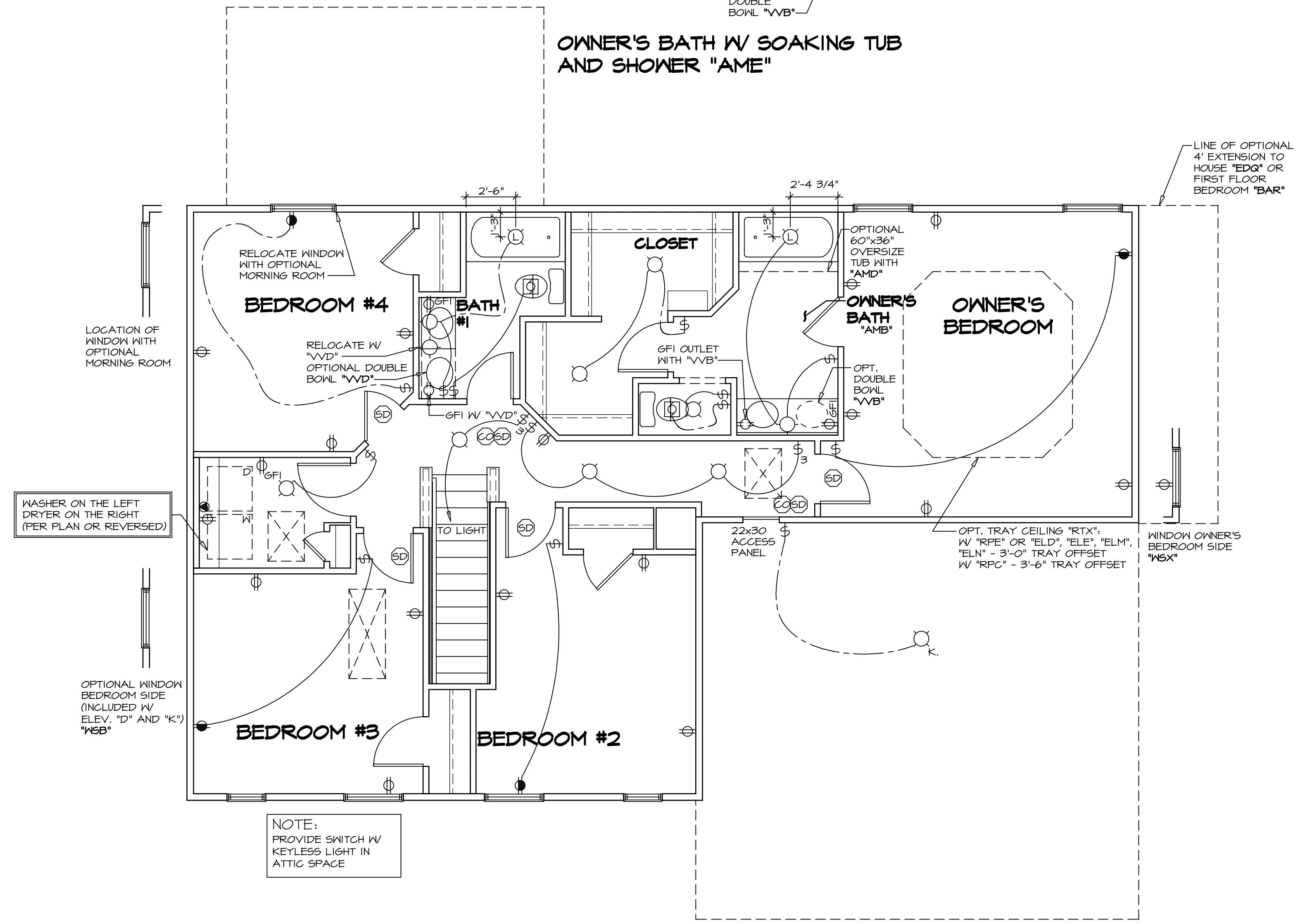

ELEVATION "A", "L"

1 SECOND FLOOR PLAN
SCALE: 1/4" = 1'-0"

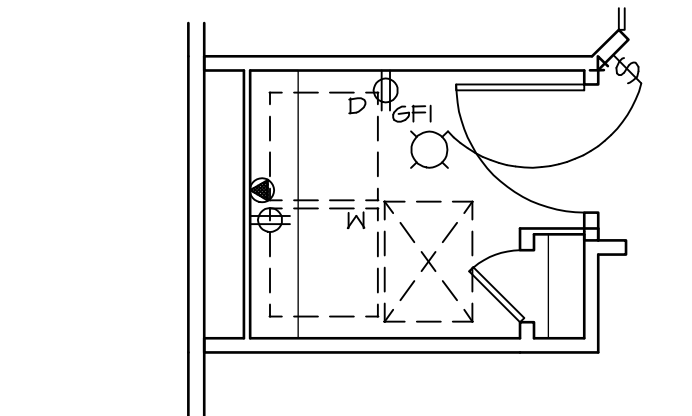

LAUNDRY ROOM LAYOUT W/ CRAWL FOUNDATION "FCA" OR W/ SLAB FOUNDATION "FSA"

2 PARTIAL SECOND FLOOR PLAN
SCALE: 1/4" = 1'-0" 4' EXT. TO OWNER'S BEDROOM "EES"

REV. NO.	DATE	REMARKS
10	10/06/14	SL5 - ROUGH AUDIT REVISIONS
11	6/30/15	DLR - RELOCATED LAUNDRY ROOM LIGHT SWITCH (PAR 33687)
12	7/16/15	DRA - SHOWER DOOR PROJECT I12
13	9/30/16	CL5 - ADDED ATTIC ACCESS WITH 6/12 ROOF PITCH (PAR ID 39192)
14	4/15/16	ARM - REMOVED G02 NOTE
15	1/25/16	RLC - BATH FAN PROJECT #1540
7	2/26/14	FEA - HOLE HOUSE FAN REVISIONS
8	5/13/14	EL5 - REVISED LOCATION OF LIGHT SWITCH - PER PAR#29839
9	7/15/14	SLK - REVISED BACK OF LAUNDRY CLOSET FROM 2X2 TO 2X4 (PAR. 25498)



SET NO. PALOO	VERSION 02
DRAWN BY: ZDM	DATE: 04/02/12
OPTION	

SHEET NO. E-3	MODEL PALERMO	DRAWING TITLE SECOND FLOOR ELECTRICAL PLAN	OPTION DESCRIPTION
66			

ELECTRICAL LEGEND

- ⊕ SINGLE POLE SWITCH
- ⊕ THREE WAY SWITCH
- ⊕ FOUR WAY SWITCH
- ⊕ DUPLEX RECEPTACLE
- ⊕ DUPLEX RECEPTACLE - BOTTOM HALF SWITCHED
- ⊕ DUPLEX RECEPTACLE - FLOOR MOUNTED
- ⊕ RECEPTACLE - 220V
- ⊕ GFI DUPLEX RECEPTACLE - GROUND FAULT INTERRUPT
- ⊕ WPGFI DUPLEX RECEPTACLE - WEATHER PROOF AND GROUND FAULT INTERRUPT
- ⊕ SMOKE DETECTOR - WIRED IN SERIES
- ⊕ CARBON MONOXIDE DETECTOR
- ⊕ EXHAUST FAN MOTOR
- ⊕ EXHAUST FAN MOTOR WITH LIGHT
- ⊕ DOOR CHIME
- ⊕ LIGHT FIXTURE - WALL MOUNTED
- ⊕ LIGHT FIXTURE - CEILING MOUNTED
- ⊕ LIGHT FIXTURE - RECESSED
- ⊕ LIGHT FIXTURE - RECESSED WEATHER PROOF
- ⊕ M.P. LIGHT FIXTURE - CEILING MOUNTED LED
- ⊕ LIGHT FIXTURE - HANGING
- ⊕ LIGHT FIXTURE - PENDANT
- ⊕ LIGHT FIXTURE - FLUORESCENT
- ⊕ LIGHT FIXTURE - UNDER CABINET LIGHT
- ⊕ PULLCHAIN LAMPHOLDER
- ⊕ KEYLESS LAMPHOLDER

NOTE:
ALL ELECTRICAL PLANS ARE SCHEMATIC ONLY AND NOT INTENDED AS ENGINEERED DRAWINGS. THESE PLANS REPRESENT THE DESIGN INTENT FOR SWITCH AND RECEPTACLE LOCATIONS. ADDITIONAL INFORMATION, IF REQUIRED, SHALL BE PROVIDED BY A LICENSED ELECTRICAL SUBCONTRACTOR OR ENGINEER.

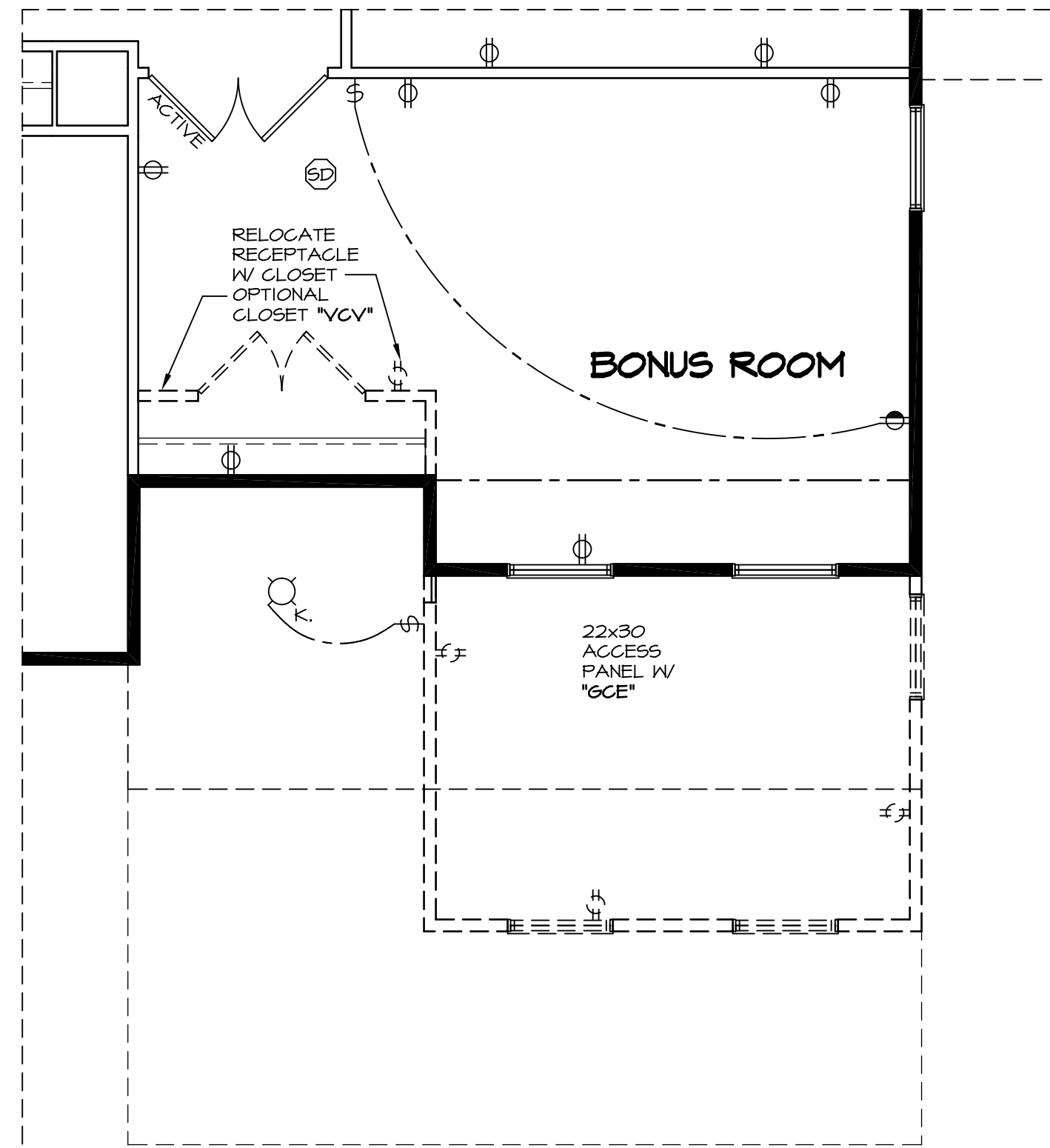

5 PARTIAL SECOND FLOOR PLAN
SCALE: 1/4" = 1'-0"
BONUS ROOM "MAV"
ELEVATION "ELD"
ELEVATION "ELM"

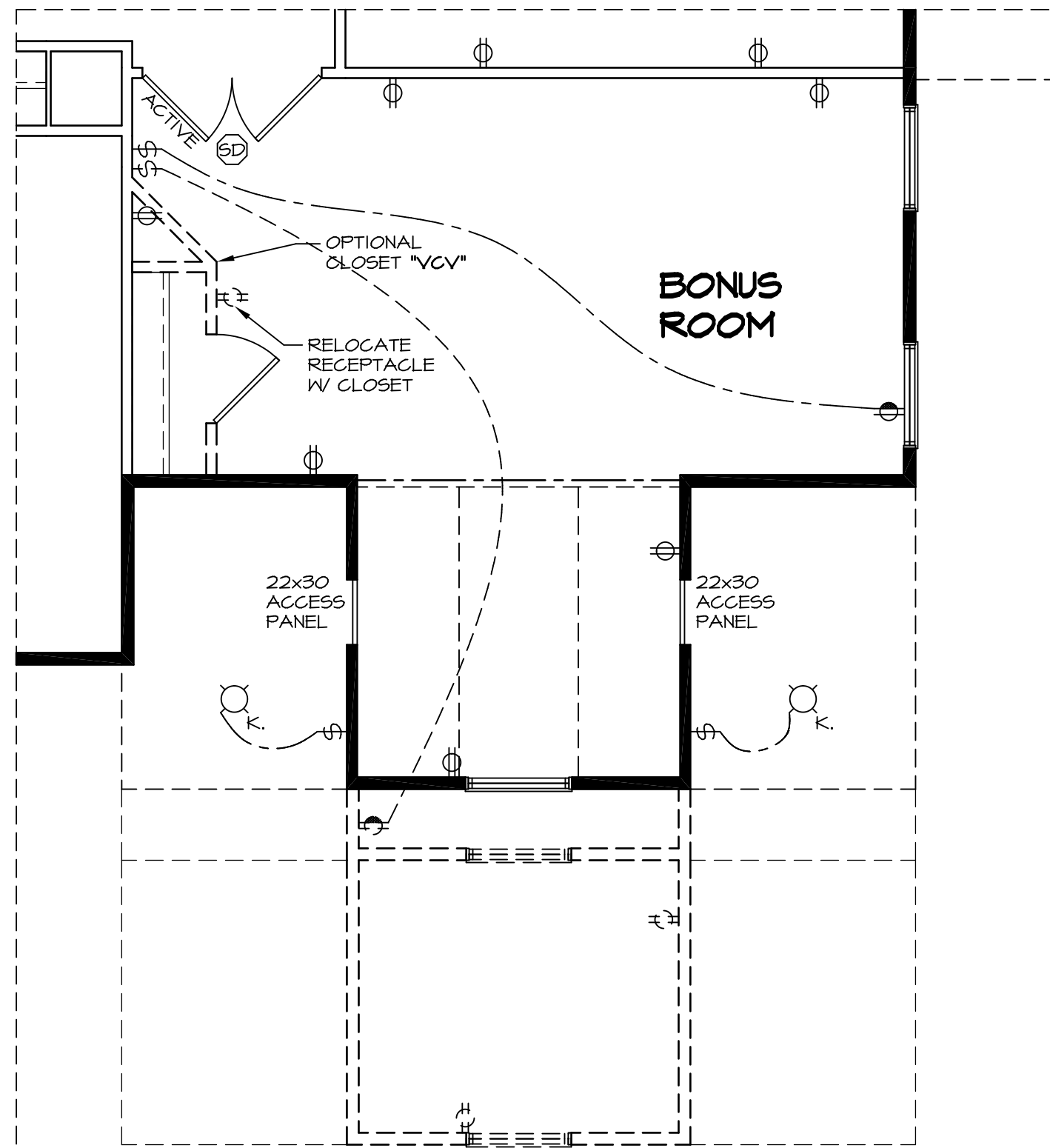

3 PARTIAL SECOND FLOOR PLAN
SCALE: 1/4" = 1'-0"
BONUS ROOM "MAV"
ELEVATION E "ELE"
ELEVATION N "ELN"

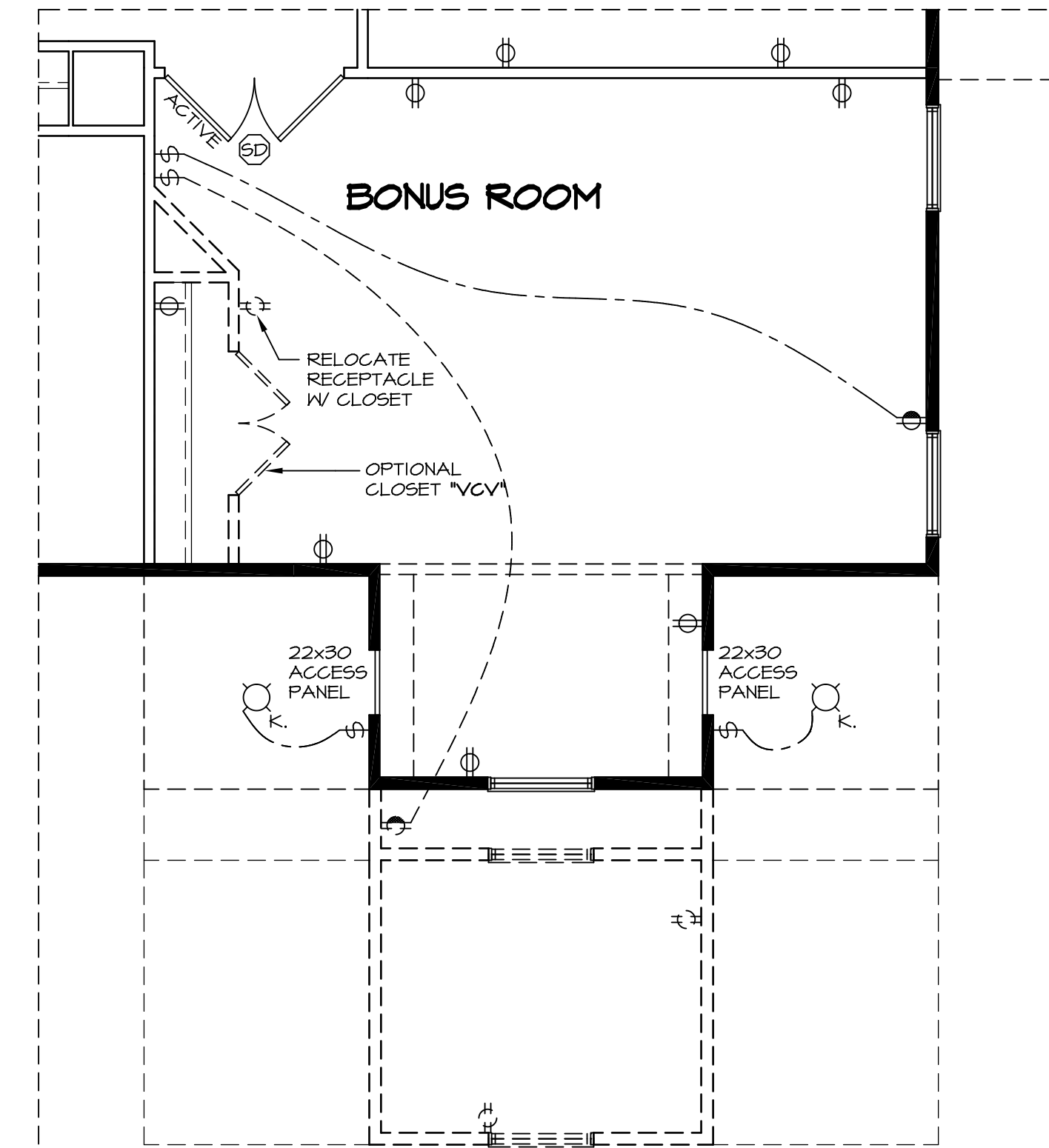

1 PARTIAL SECOND FLOOR PLAN
SCALE: 1/4" = 1'-0"
BONUS ROOM "MAV"
W/ ELEVATIONS "ELA", "ELB", "ELC", "ELK", "ELL"

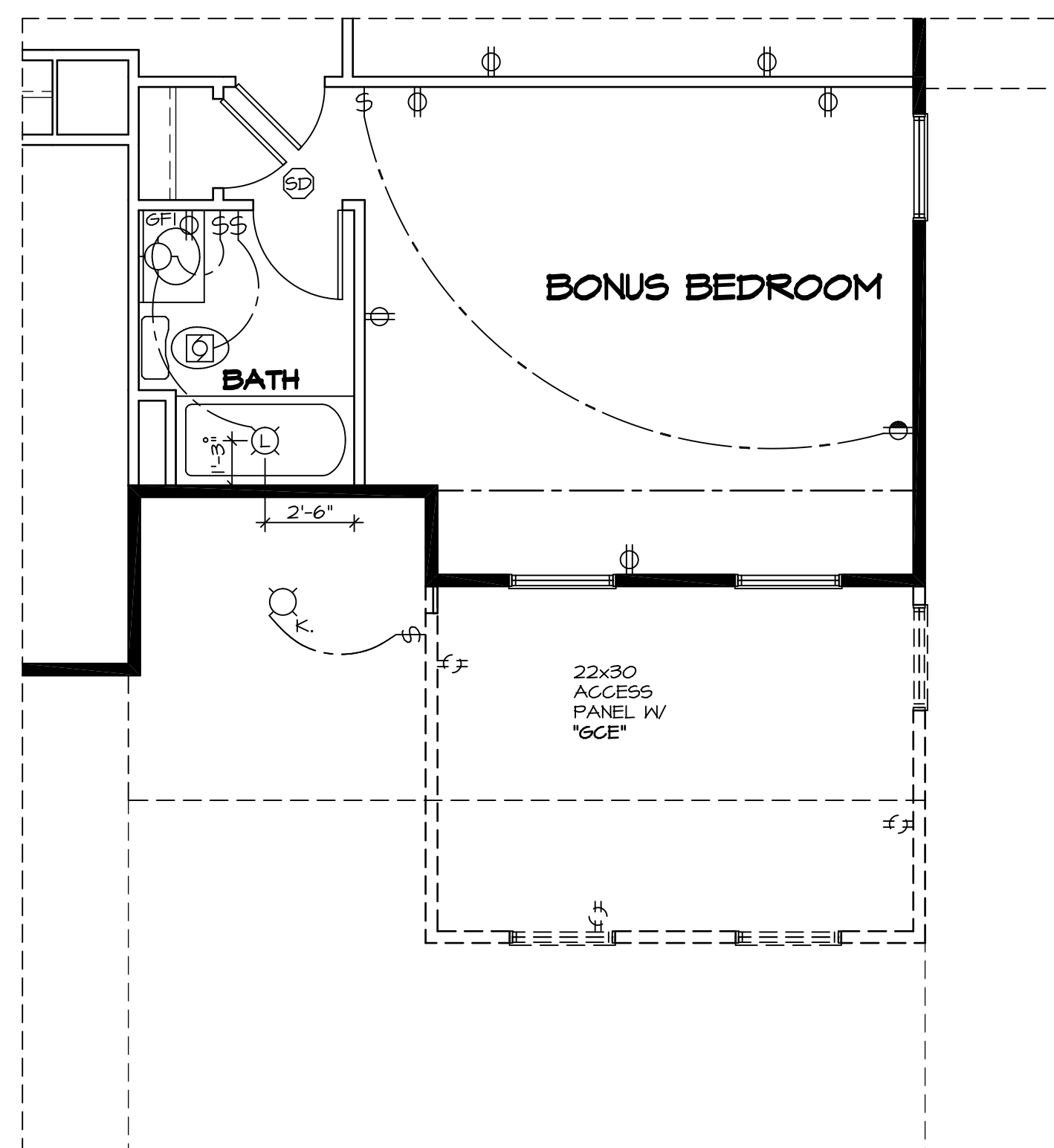

6 PARTIAL SECOND FLOOR PLAN
SCALE: 1/4" = 1'-0"
BONUS BEDROOM "BVV"
ELEVATION D "ELD"
ELEVATION N "ELM"

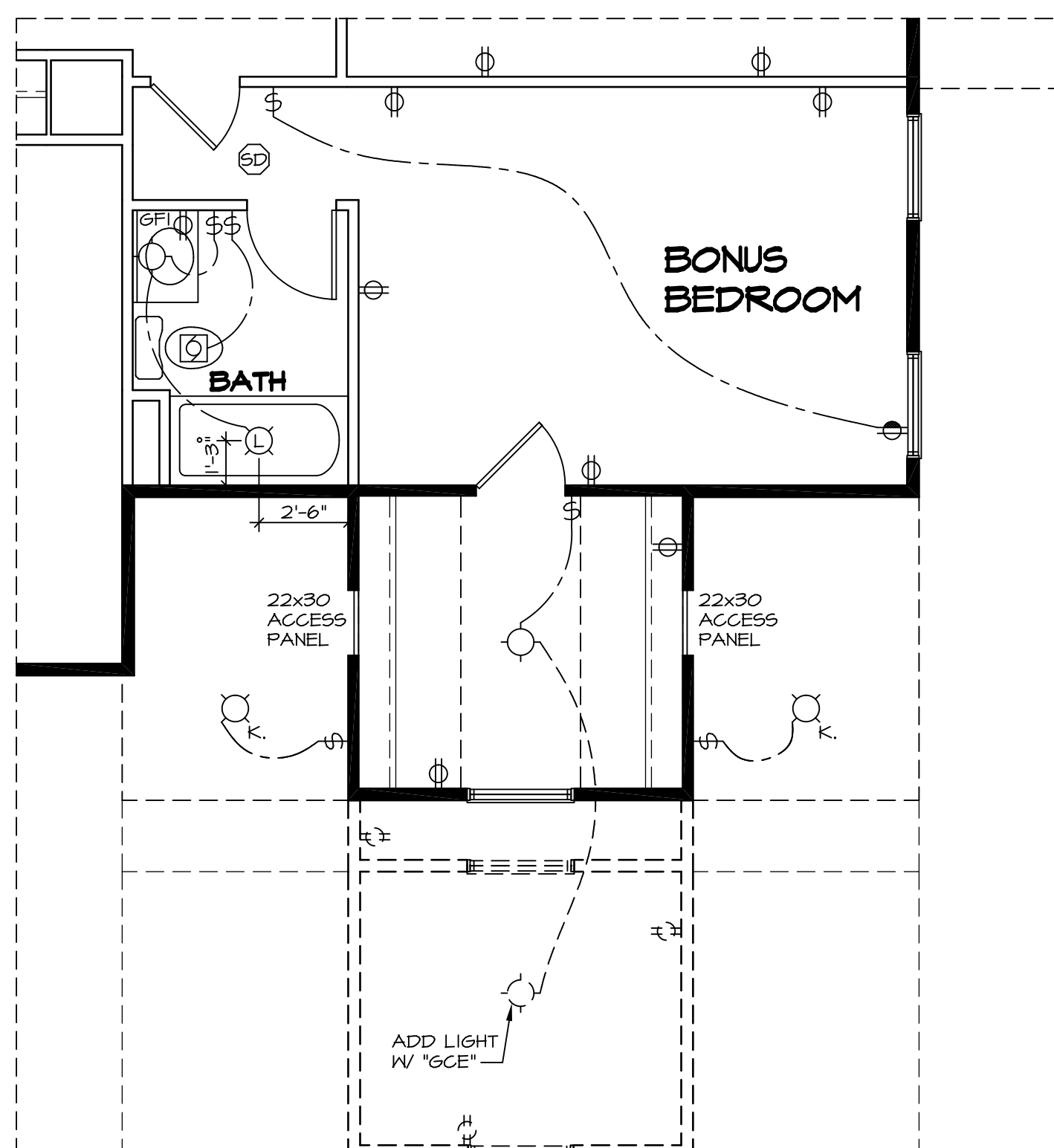

4 PARTIAL SECOND FLOOR PLAN
SCALE: 1/4" = 1'-0"
BONUS BEDROOM "BVV"
ELEVATION E "ELE"
ELEVATION N "ELN"

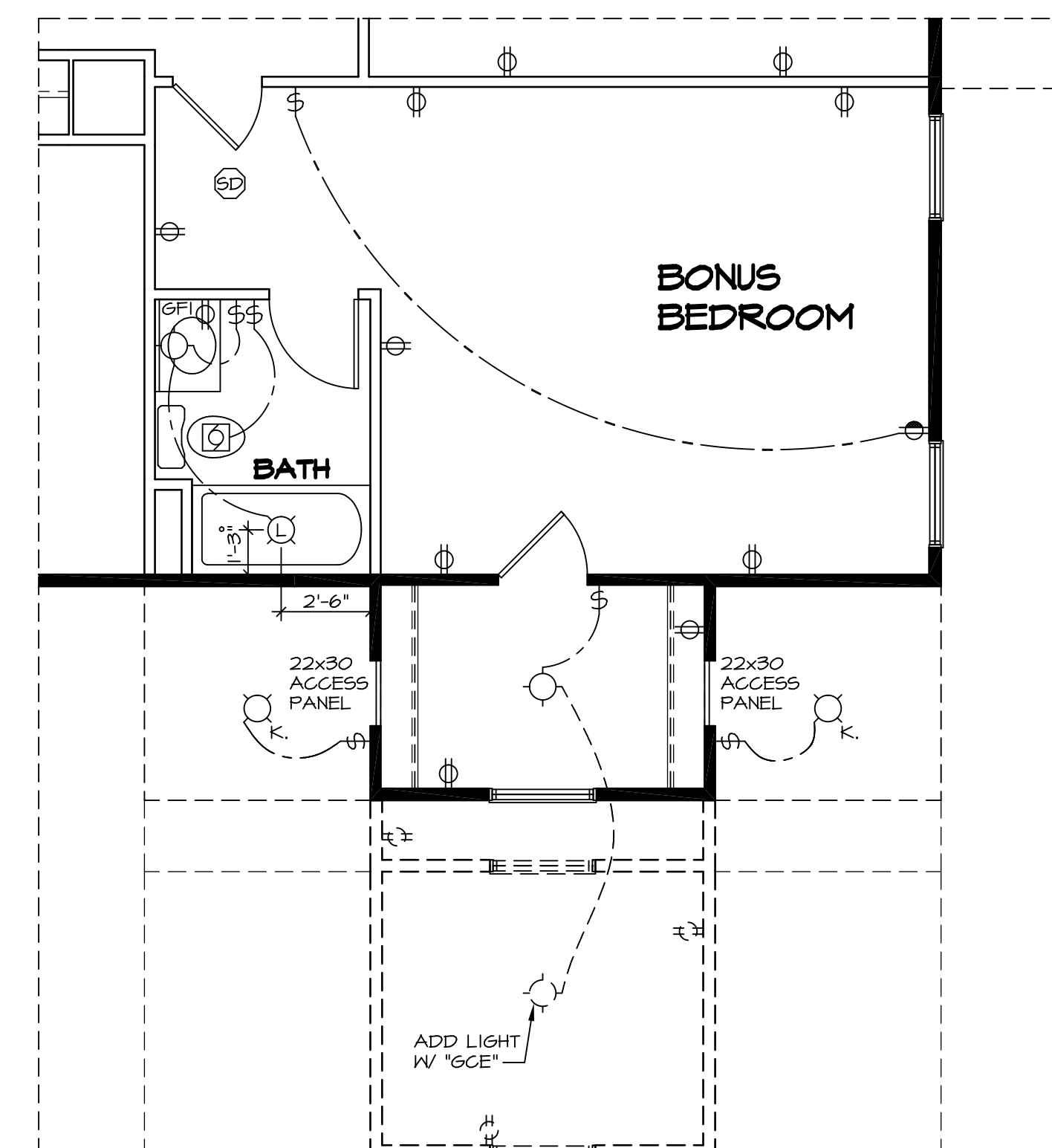

2 PARTIAL SECOND FLOOR PLAN
SCALE: 1/4" = 1'-0"
BONUS BEDROOM "BVV"
W/ ELEVATIONS "ELA", "ELB", "ELC", "ELK", "ELL"

REV. NO.	DATE	REMARKS
1	5/14/12	ELH - TRAP REVISIONS
2	10/16/12	CHB - ADDED LIGHT IN CLOSETS (PAR #14564)
3	11/29/12	NGB - CREATED VERSION 02
4	7/25/16	RJC - BATH FAN PROJECT #1540

NVR, Inc., owner, expressly reserves its common law copyright and other property rights in these plans. These plans are not to be used, copied, reproduced, or otherwise disseminated without the express written consent of NVR, Inc.



MODEL	SET NO. PALOO
DRAWING TITLE	VERSION 02
DRAWN BY	ZDM
DATE	04/02/12
OPTION	MAY
	BVY

SHEET NO.	67
MODEL	PALERMO
DRAWING TITLE	SECOND FLOOR ELECTRICAL PLAN
OPTION DESCRIPTION	OPT. BONUS ROOM OPT. BONUS BEDROOM

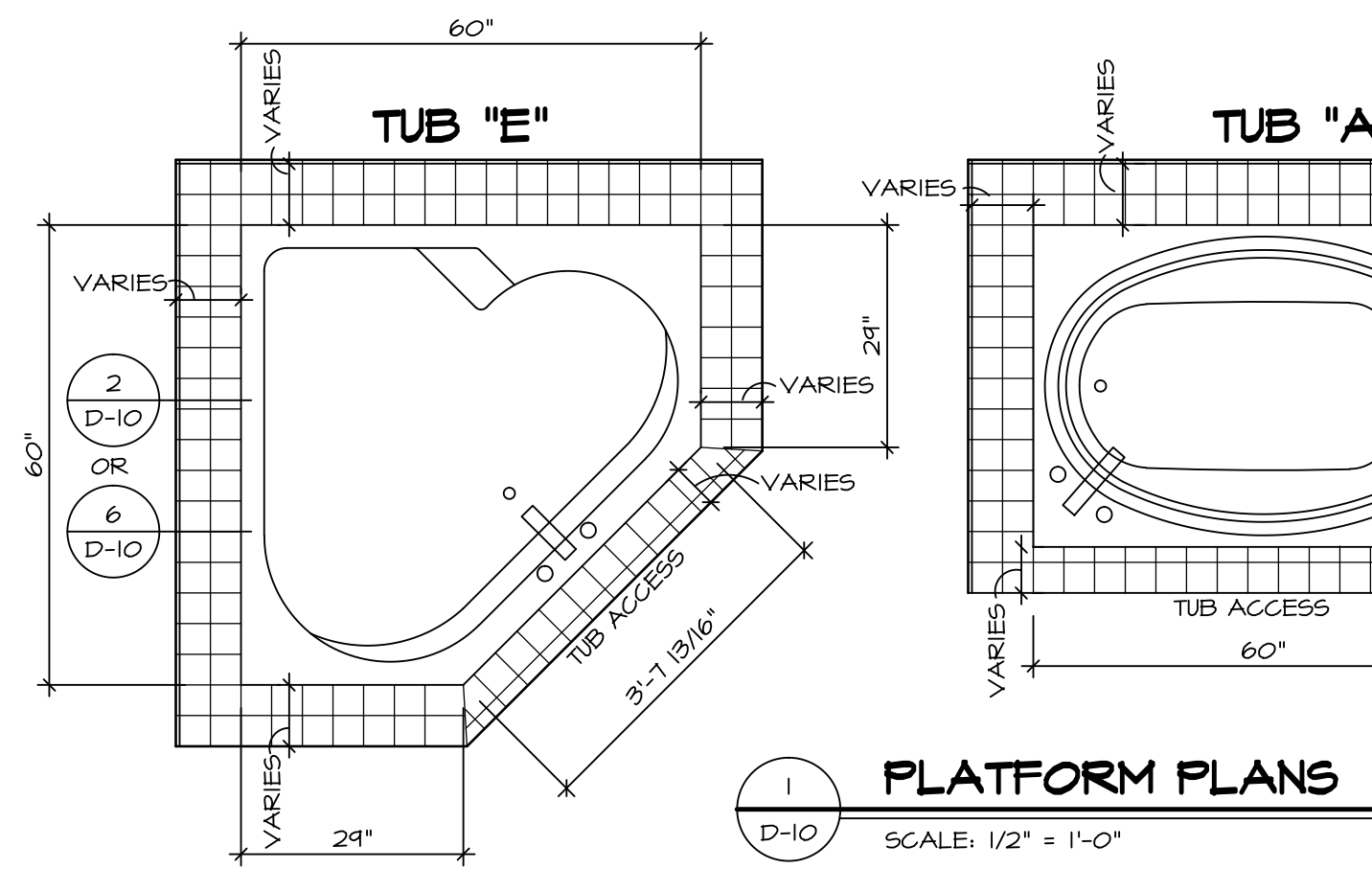

1 PLATFORM PLANS
D-10 SCALE: 1/2" = 1'-0"

TUB	MANUF.	HEIGHT	WIDTH	LENGTH	TUB DECK PANEL HEIGHT
"A"	KOHLER/ STERLING	18 3/4"	42"	60"	17 1/8"
"C"	KOHLER/ STERLING	18 3/4"	36"	60"	17 1/8"
"E"	KOHLER/ STERLING	19 1/2"	60"	60"	17 7/8"
"L"	KOHLER/ STERLING	18 1/2"	42"	72"	16 7/8"
"N"	KOHLER/ STERLING	18 3/4"	36"	72"	17 1/8"

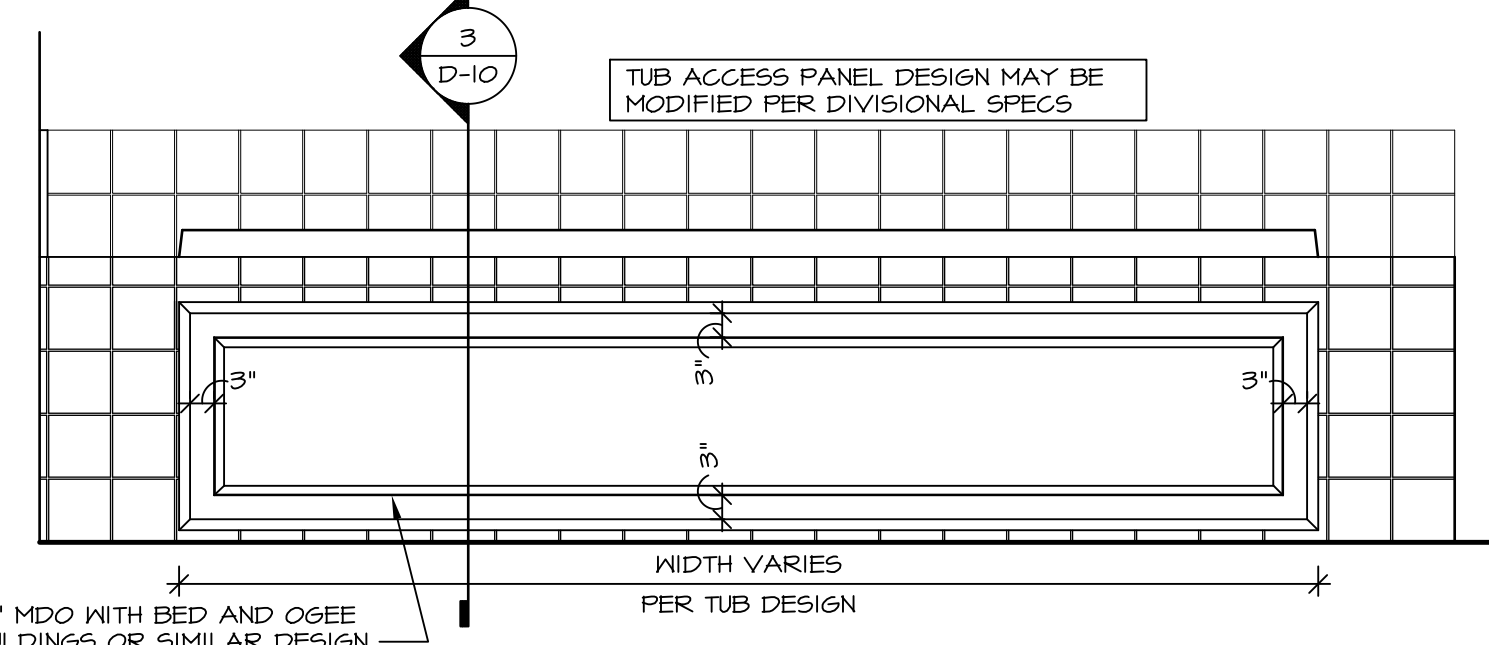

4 ELEVATION
D-10 SCALE: 1/2" = 1'-0"

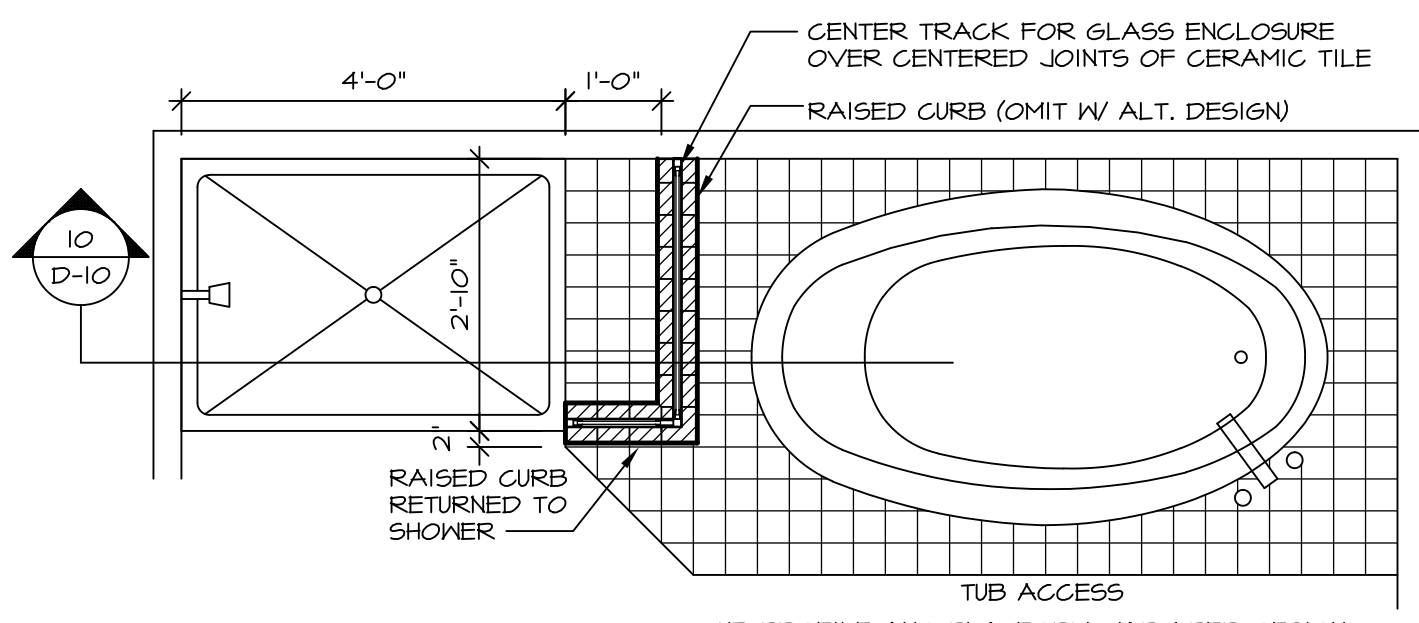

9 SHOWER SEAT PLAN / DETAIL
D-10 SCALE: 1/2" = 1'-0"

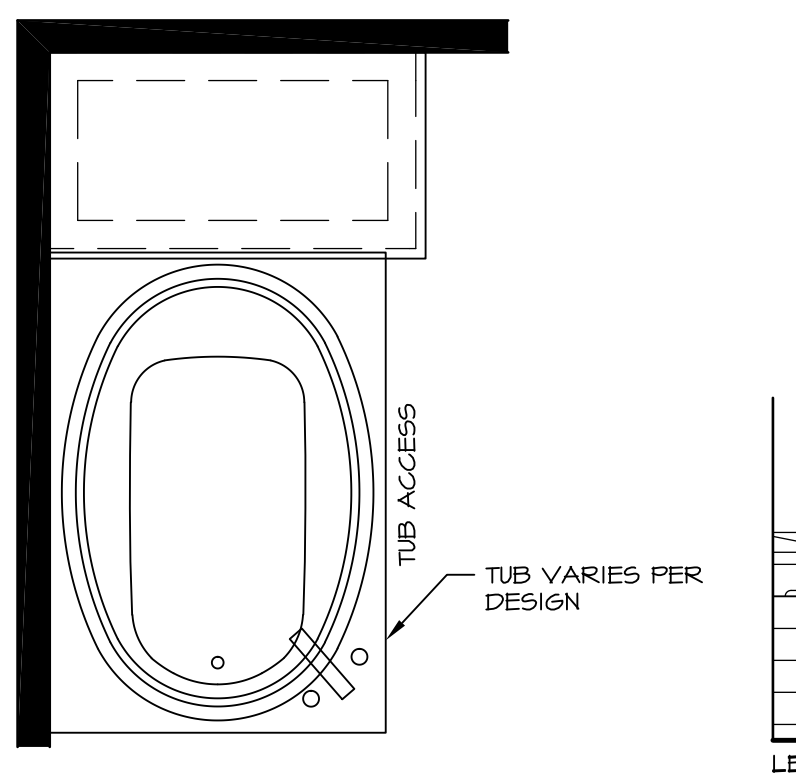

12 BATHROOM LEDGE DETAIL
D-10 SCALE: 1/2" = 1'-0"

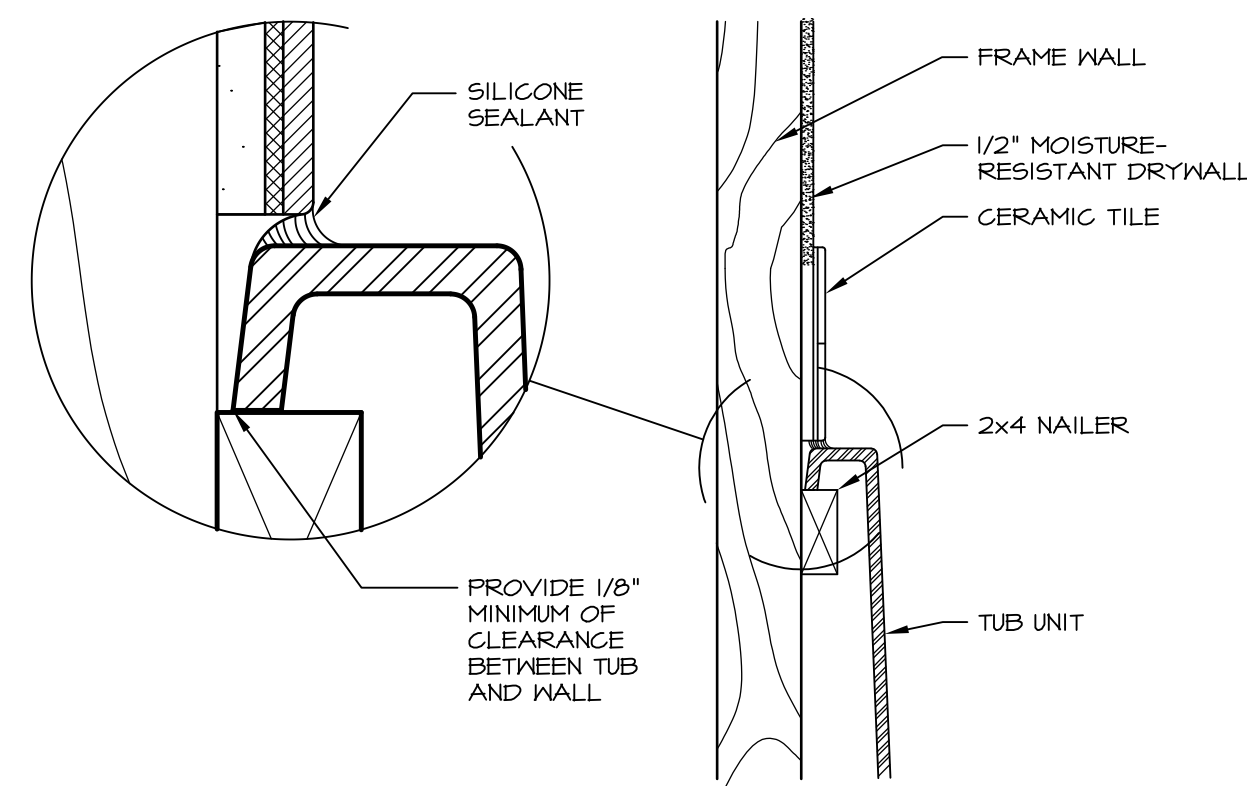
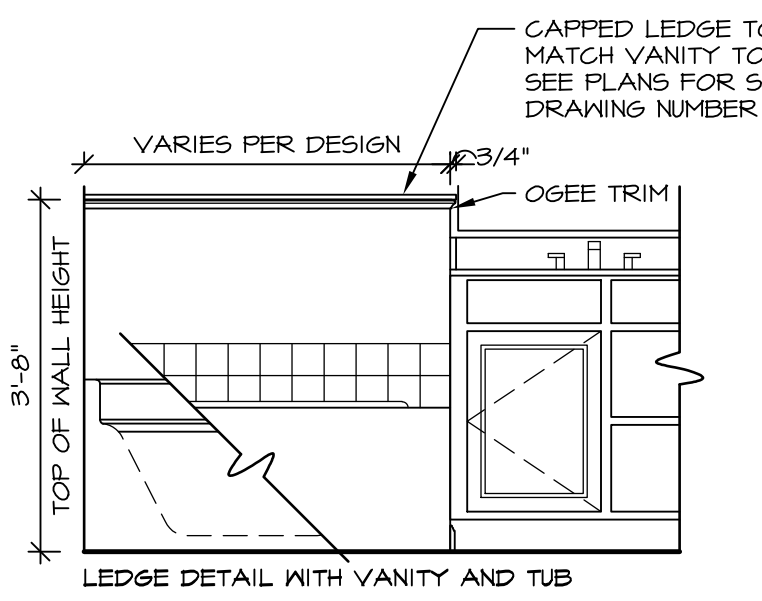
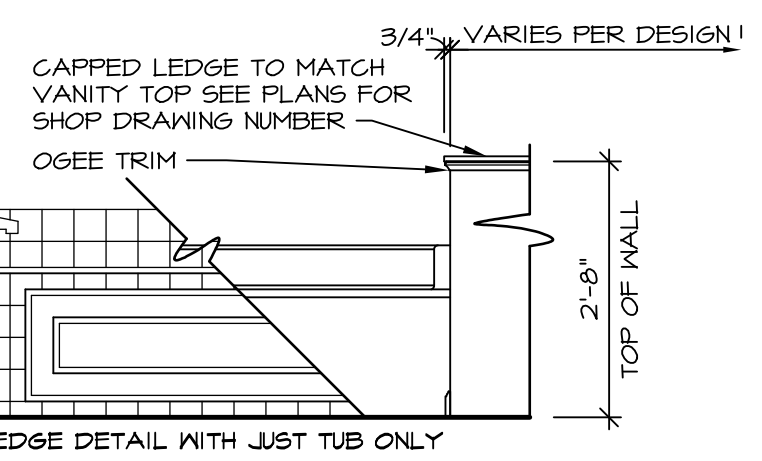

6 SECTION OF TUB TO WALL CONDITION
D-10 SCALE: 1 1/2" = 1'-0"

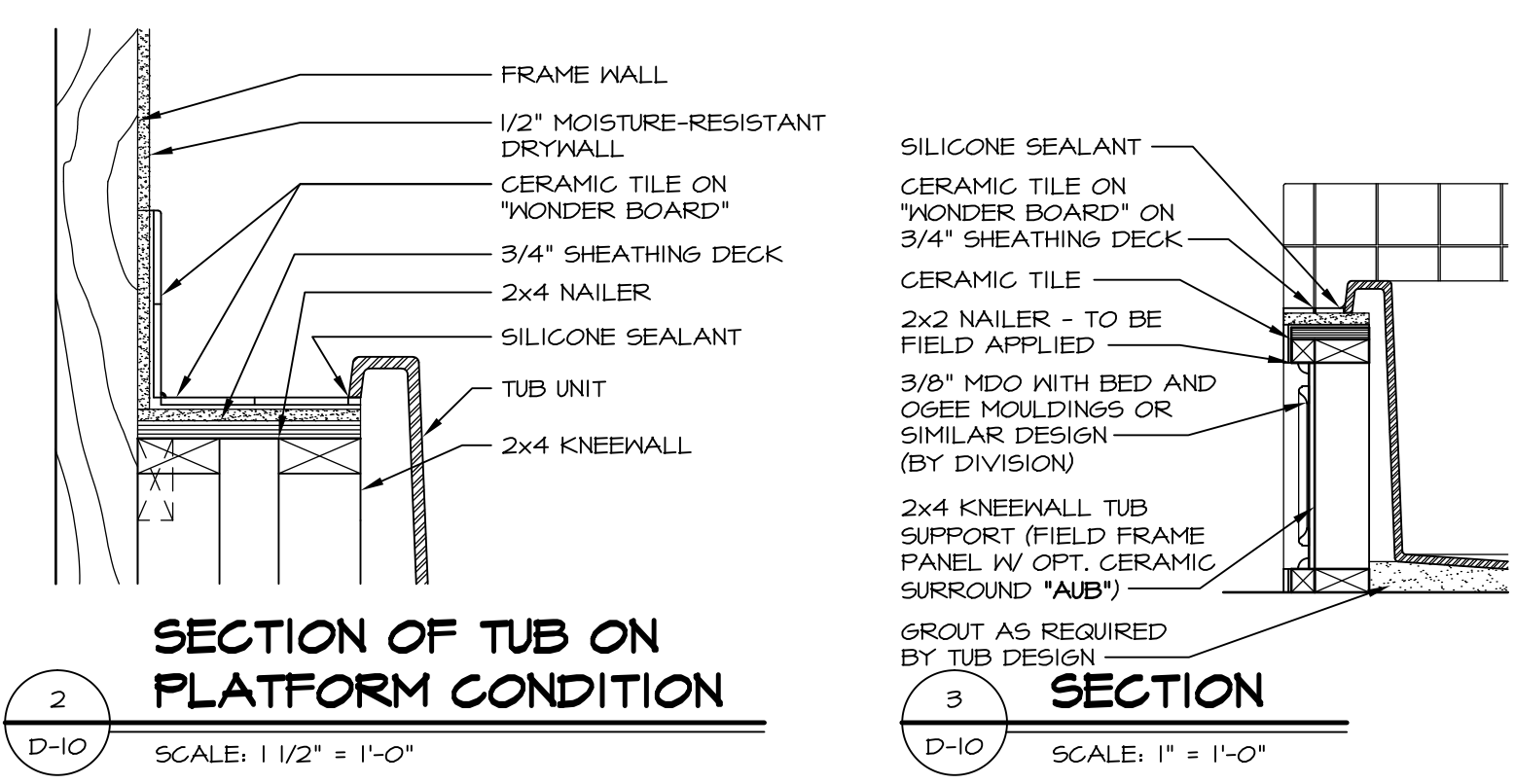

2 SECTION OF TUB ON PLATFORM CONDITION
D-10 SCALE: 1 1/2" = 1'-0"

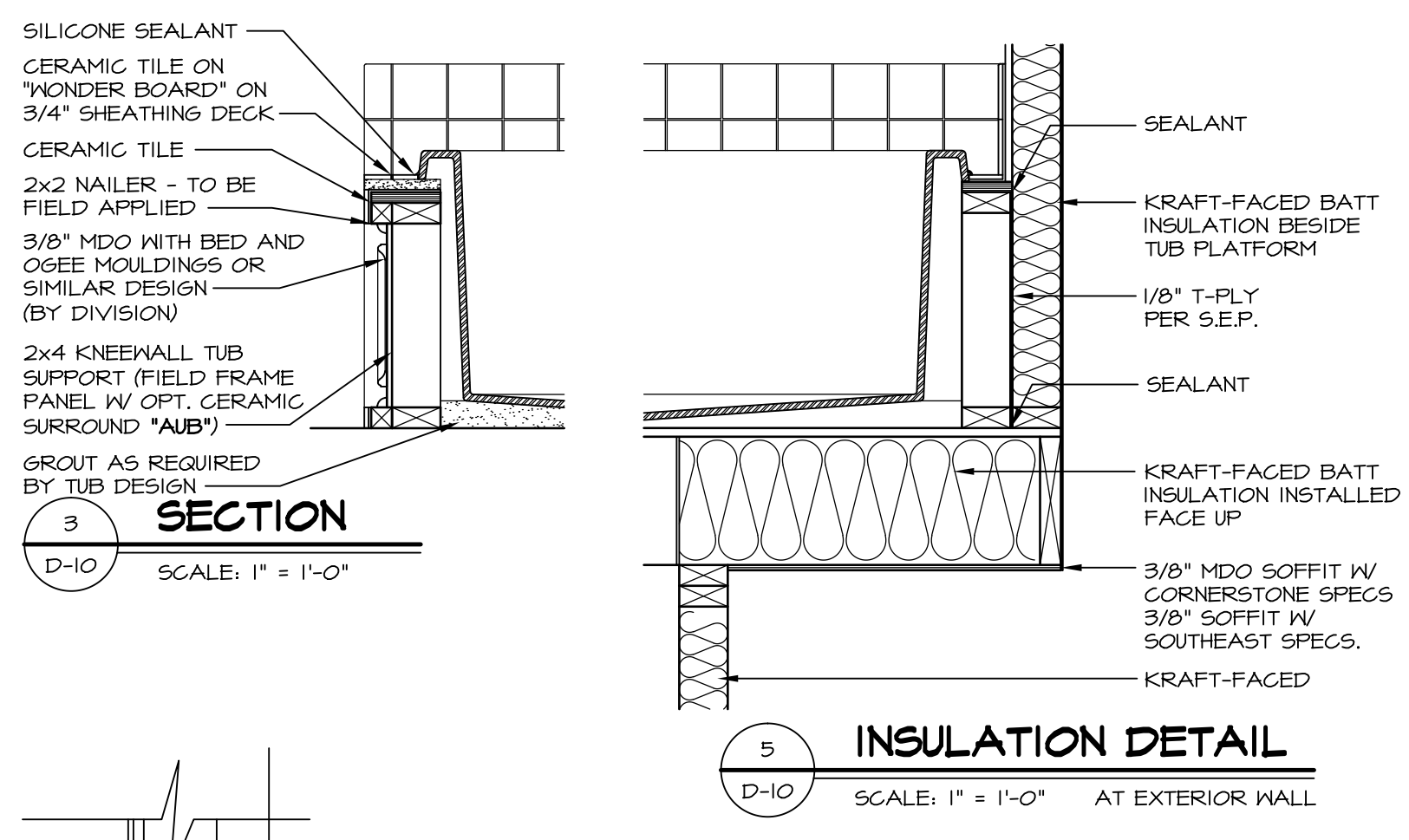

5 INSULATION DETAIL
D-10 SCALE: 1" = 1'-0" AT EXTERIOR WALL

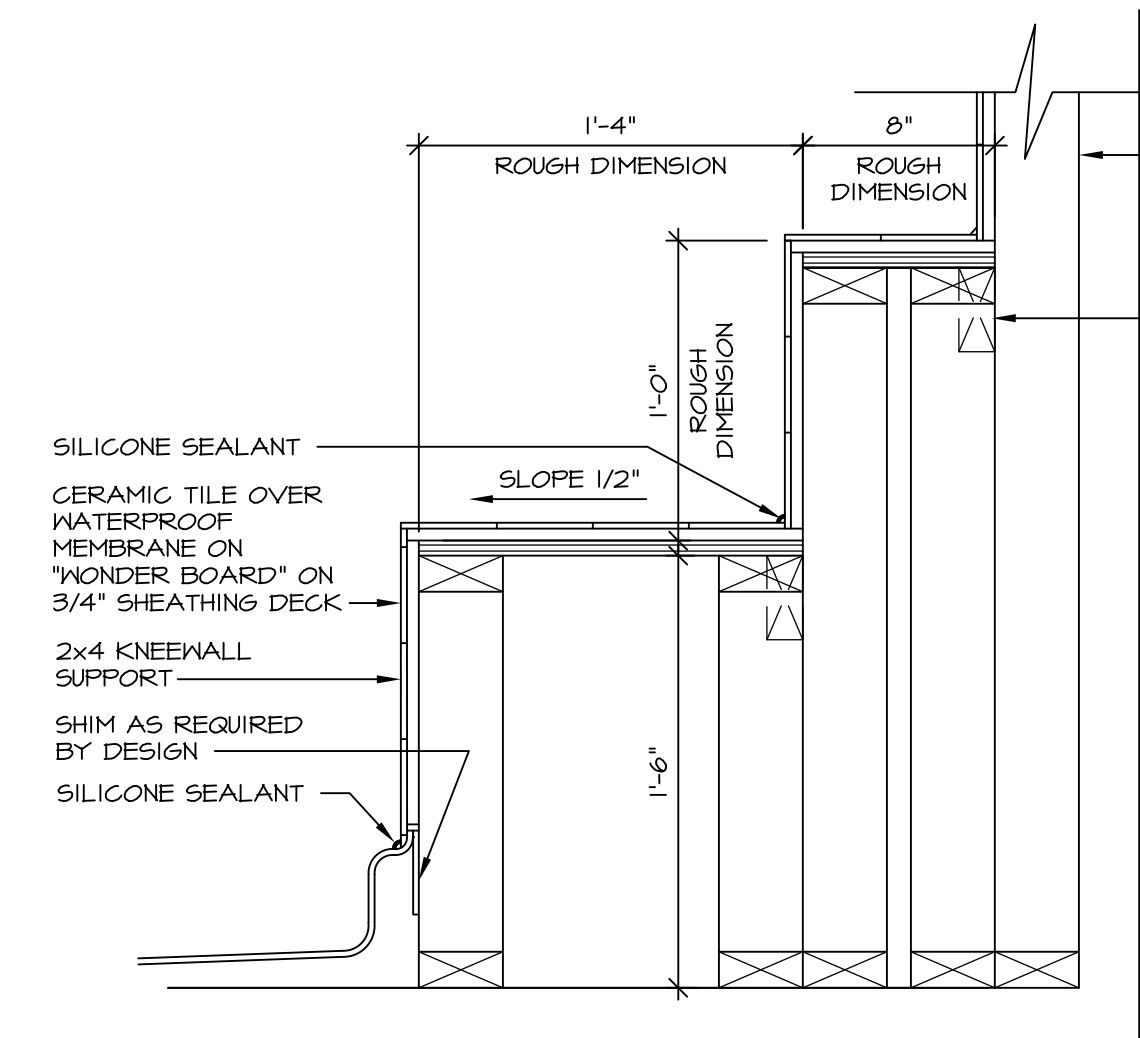

7 SECTION OF SHOWER SEAT AND SHELF
D-10 SCALE: 1 1/2" = 1'-0"

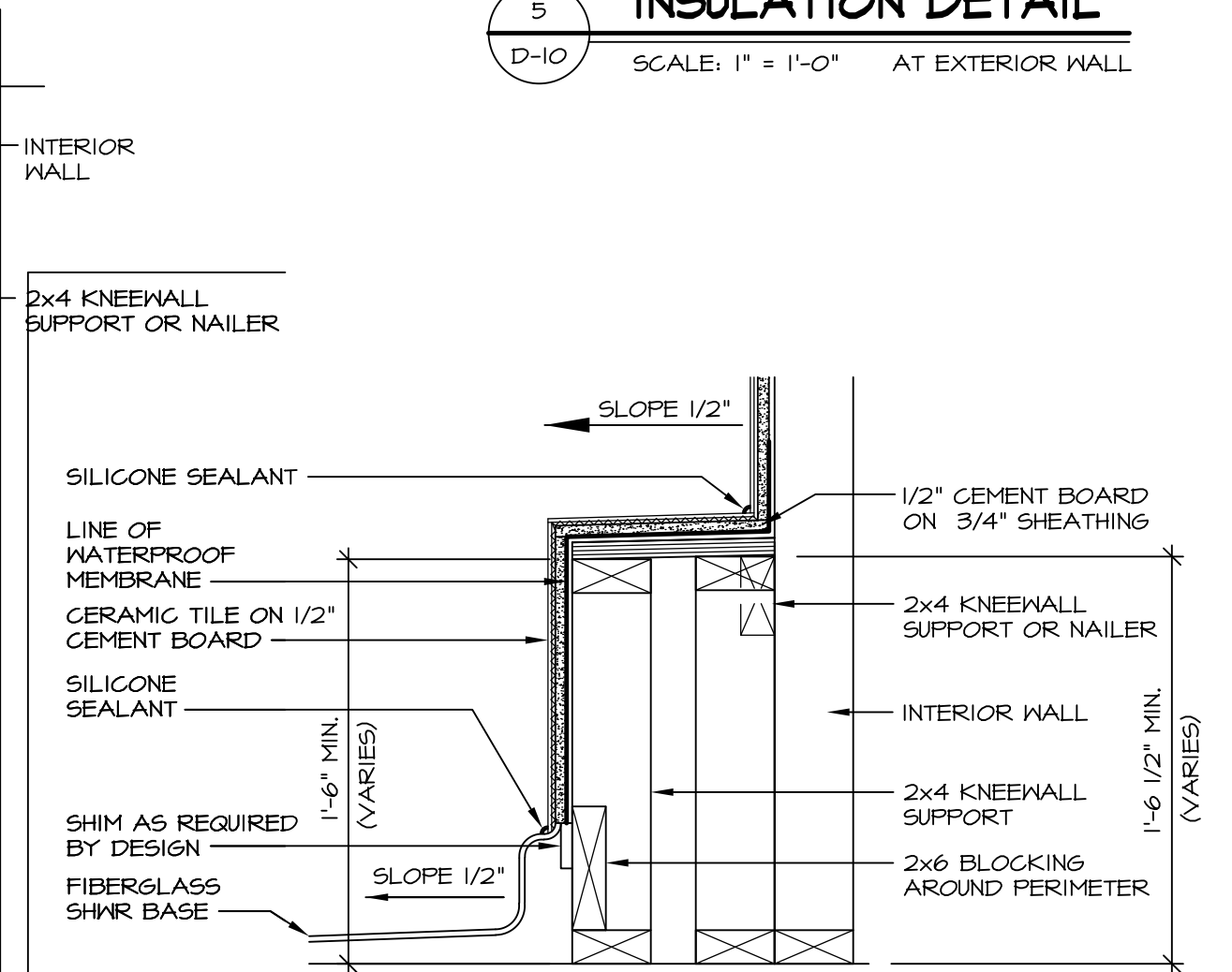

8 SECTION OF SHOWER SEAT
D-10 SCALE: 1 1/2" = 1'-0" FIBERGLASS SHOWER BASE

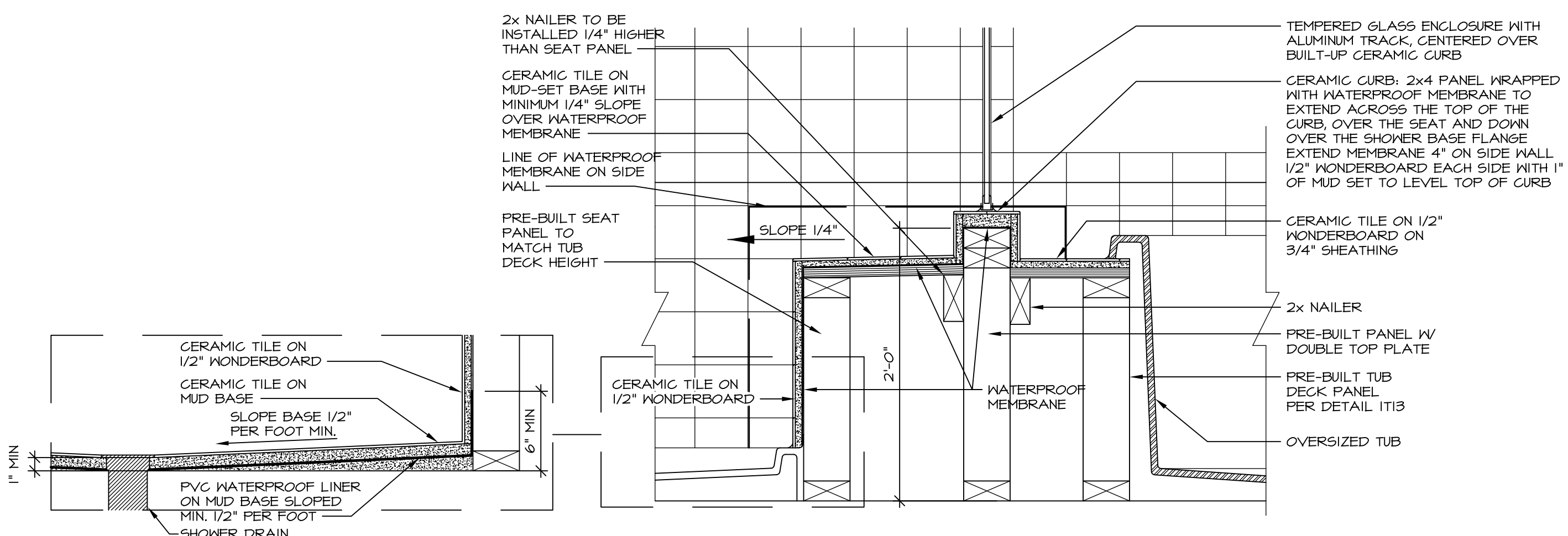

10 SHOWER SEAT SECTION
D-10 SCALE: 1 1/2" = 1'-0"

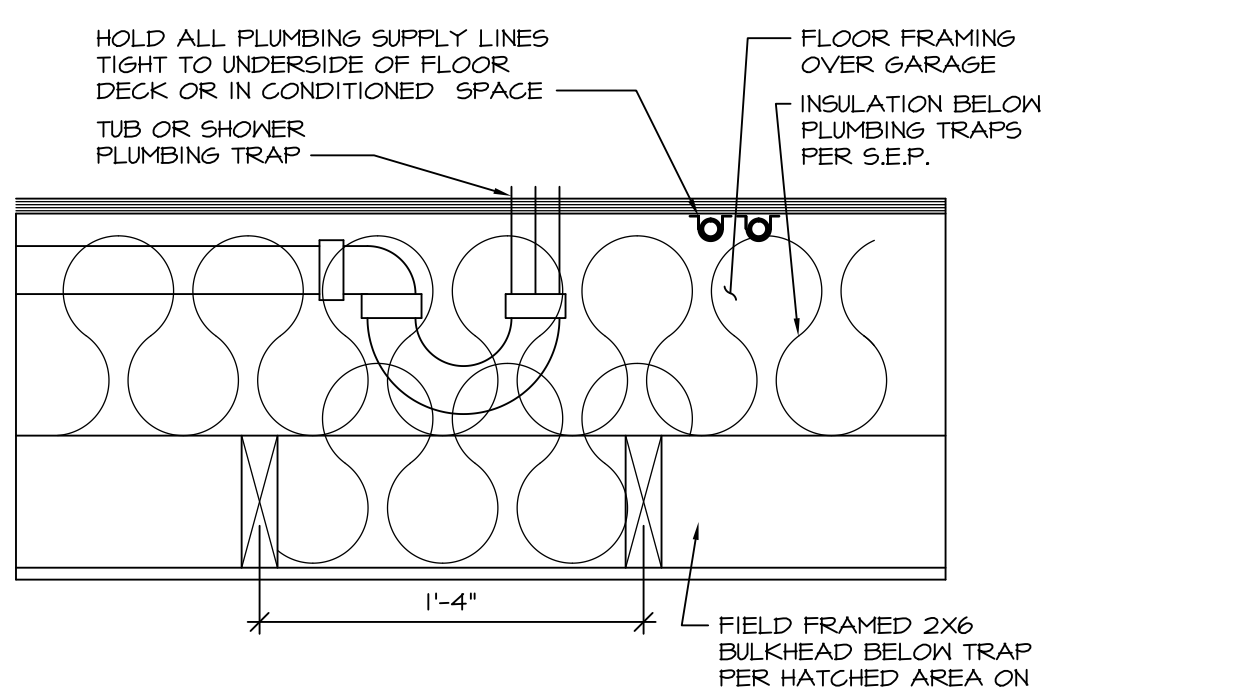

11 PLUMBING TRAP INSULATION
D-10 SCALE: 1 1/2" = 1'-0"

NOTES:
1. CONCRETE WONDERBOARD TO BE APPLIED HORIZONTALLY W/ FACTORY EDGE HELD 1/4" ABOVE SHEATHING DECK.
2. ALL OPENINGS CUT IN DRYWALL AND ALL CUT JOINTS SHALL BE SEALED W/ ADHESIVE OR MATERIAL RECEIVED BY MANUF.
3. ALL JOINTS TO RECEIVE A TAPE AND BLOCK COAT; NAIL HEADS TO RECEIVE ONE COAT ONLY.

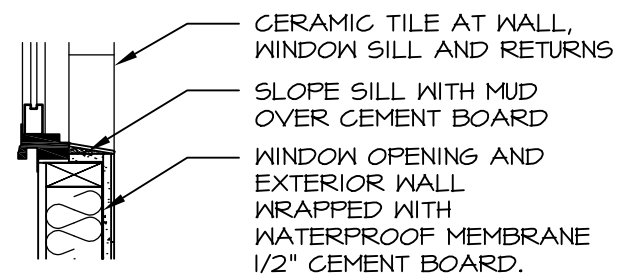

13 SILL DETAIL
D-10 SCALE: 1" = 1'-0"

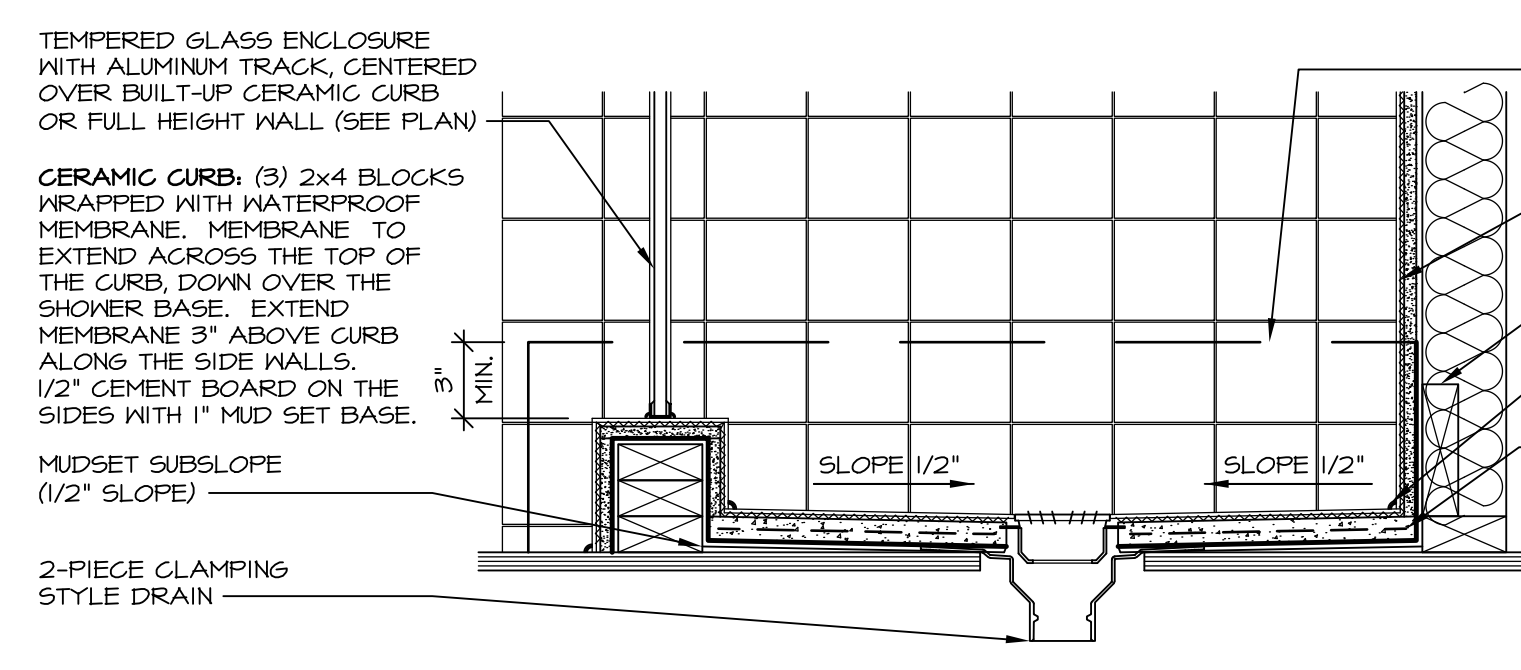

14 SHOWER SECTION
D-10 SCALE: 1 1/2" = 1'-0" MUD-SET

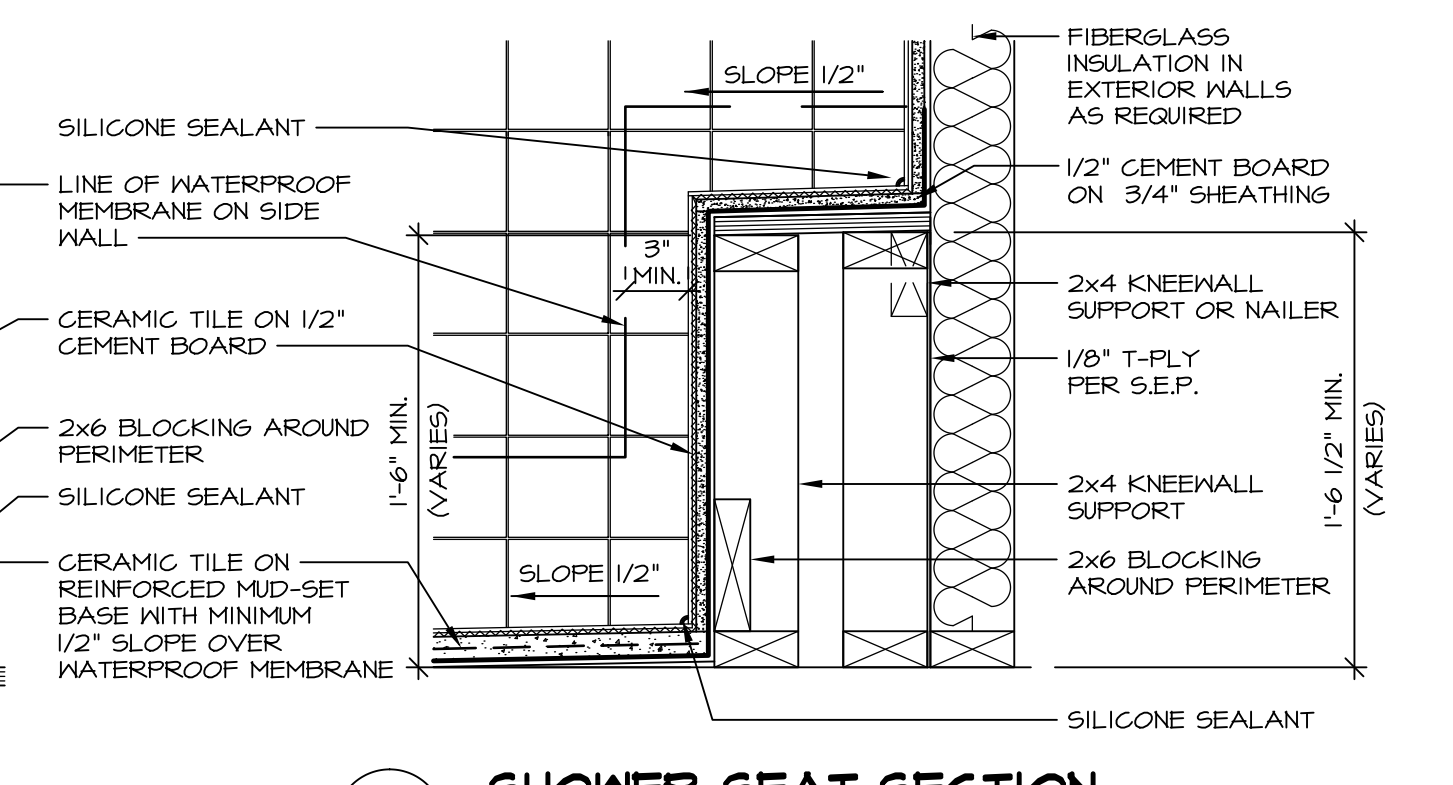

15 SHOWER SEAT SECTION
D-10 SCALE: 1 1/2" = 1'-0" MUD-SET SHOWER

REV. NO.	DATE	REMARKS
30	7/16/13	CAB - REVISED DTLS 14 AND 15 FROM D-6 TO D-10
31	7/24/13	BK1 - REVISED PLYWOOD NOTE TO "SHEATHING"
32	3/25/14	CL5 - REVISED TUB BLOCKS AND PANEL HEIGHTS FOR PLATFORMS
33	5/27/14	CALB - REVISED SHOWER SEAT DETAILS
34	2/23/15	JLR - ADDED FAUCETS AND TUB ACCESS TO PLATFORM PLANS (PAR B1001)
35	11/2/15	GMF - REV. DETAIL IT22 TO SHOW PANEL UNDER SHOWER ENCLOSURE (LO BUILT GIBER)
36	11/6/15	SMK - ADDED NOTE TO FIELD FRAME PANEL W/ CERAMIC SURROUND (PAR B3948)
28	4/21/13	CEL - VERIFIED CURRENT CODE COMPLIANT
24	6/17/13	CAB - REVISED LAYOUT / ADDED DETAILS 14 AND 15

Ryan Homes
Architectural Services
210 N. Main Street
Thurmont, MD 21788

SHEET NO.	MODEL	SET NO.	DATE	OPTION
D-10 <td>STANDARD DETAILS <td>UPGRADE TUB DETAILS <td>09/21/14 <td></td> </td></td></td>	STANDARD DETAILS <td>UPGRADE TUB DETAILS <td>09/21/14 <td></td> </td></td>	UPGRADE TUB DETAILS <td>09/21/14 <td></td> </td>	09/21/14 <td></td>	