

1
A-5
PLUMBING PLAN
SCALE: 1/4" = 1'-0"

SHEET NO. A-5	MODEL AVIANO	SET NO. A/A00
	DRAWING TITLE PLUMBING PLAN	VERSION 01
OPTION DESCRIPTION 26	DATE:	DRAWN BY:
	OPTION	DATE:

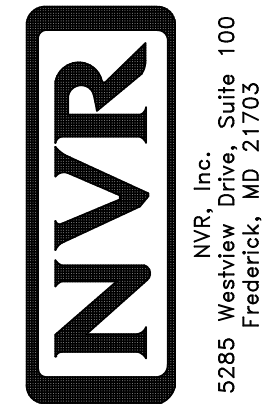

© NVR, Inc. expressly reserves the right to modify or amend these plans at any time without notice. These plans are not to be reproduced, changed or altered in any way without the written consent of NVR, Inc.

REV. NO.	DATE	REMARKS

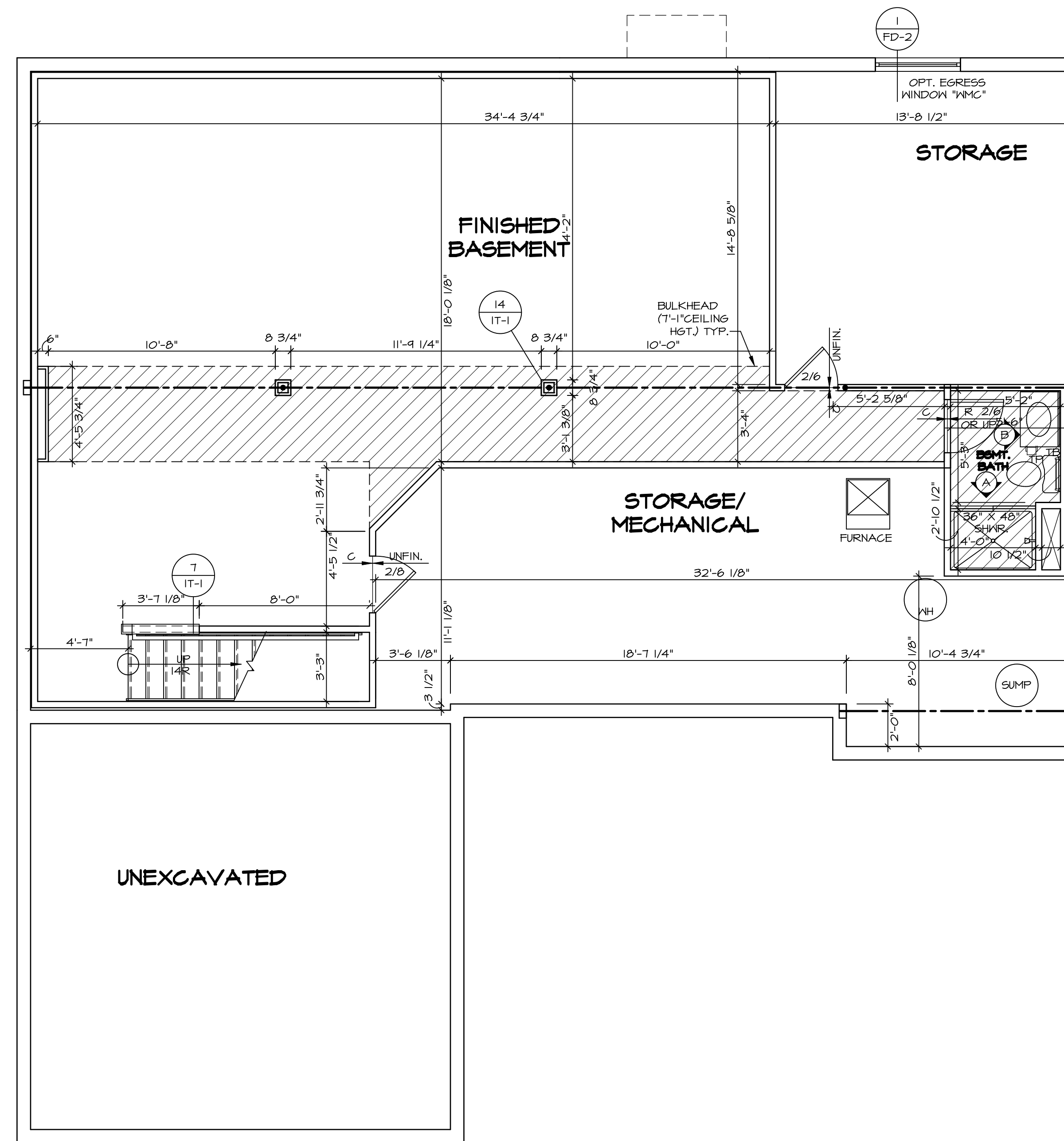

LEGEND

[Thick Line]	BEARING WALL
[Thin Line]	NON BEARING WALL
[Circle with X]	INDICATES BEARING FROM POINT-LOAD ABOVE
[L-Shape]	JACKS
[Circle with B]	BEAM/HEADER
[Square with F]	PAD FOOTING
[Circle with C]	STEEL COLUMN
[X in Square]	PORTAL FRAME
[X in Rectangle]	JOIST/TRUSS
[Line with LVL]	LVL
[Circle with X]	ENGINEERING PAGE NUMBER

SEE FC DETAILS FOR FRAMING CONNECTORS

- FLOOR PLAN NOTES**
1. ALL HEADERS ARE (2) 2x6 w/ 2x4 WALLS OR (3) 2x6 w/ 2x6 WALLS, UNLESS OTHERWISE NOTED.
 2. ALL HEADERS TO HAVE (1) 2x4 OR 2x6 JACK EACH END, UNLESS OTHERWISE NOTED.
 3. ALL EXTERIOR WALLS TO BE 4" AND ALL INTERIOR WALLS TO BE 3 1/2", UNLESS OTHERWISE NOTED.
 4. HATCHED AREAS INDICATE DROPPED CEILINGS. ALL DROPPED CEILINGS ARE 12" UNLESS OTHERWISE NOTED.
 5. SEE "BRACED WALL PANEL DETAIL SHEET" FOR SPECIAL WALL FRAMING LOCATIONS AND HEADER SIZES, IF APPLICABLE.
 6. SEE STANDARD DETAIL CATEGORY "IT" SHEET(S) FOR INTERIOR TRIM DETAILS.
 7. SEE ARCHITECTURAL DETAIL SHEET "AD" FOR HOUSE SPECIFIC INTERIOR TRIM OPTION TABLE.
 8. ALL WINDOWS HAVE 7'-0 1/2" HEADER HEIGHT UNLESS OTHERWISE NOTED.

- GYPSUM NOTES**
- AT GARAGE:
 GYPSUM BOARD AT COMMON WALLS, CEILING, BEAM WRAPS AND SUPPORTS PER STANDARD DETAIL FA-1(b) FIRE ASSEMBLY OR AS REQUIRED BY LOCAL CODE.
- AT STAIRS:
 1/2" GYPSUM BOARD AT UNDERSIDE OF STAIRS AND WALLS IN CLOSET

BASEMENT FLOOR PLAN
 SCALE: 1/4" = 1'-0"

<p>SHEET NO. A-6</p>	<p>MODEL AVIANO</p> <p>DRAWING TITLE BASEMENT FLOOR PLAN</p> <p>OPTION DESCRIPTION OPTION</p>	<p>SET NO. A/A00 VERSION 01 DRAWN BY SGA DATE: 4/1/15 OPTION</p>	<p>REMARKS</p> <table border="1" style="width: 100%; border-collapse: collapse;"> <tr> <th style="width: 10%;">REV. NO.</th> <th style="width: 10%;">DATE</th> <th style="width: 80%;">REMARKS</th> </tr> <tr> <td> </td> <td> </td> <td> </td> </tr> <tr> <td> </td> <td> </td> <td> </td> </tr> <tr> <td> </td> <td> </td> <td> </td> </tr> <tr> <td> </td> <td> </td> <td> </td> </tr> </table>	REV. NO.	DATE	REMARKS												
REV. NO.	DATE	REMARKS																
<p>NVR NVR, Inc. Suite 100 5285 Westover Lane Frederick, MD 21703</p>			<p>© NVR, Inc. expressly reserves the right to modify or amend these plans at any time without notice. These plans are not to be reproduced, changed or altered in any way without the written consent of NVR, Inc.</p>															
<p>C:\NVR\Solves\AVIANO_AIA00_01\DC1-16-147\121948\Sheets\1\Specific\29_A-6_BSM1_LS.dwg 05/08/19 - 8:55 am</p>			<p>29</p>															

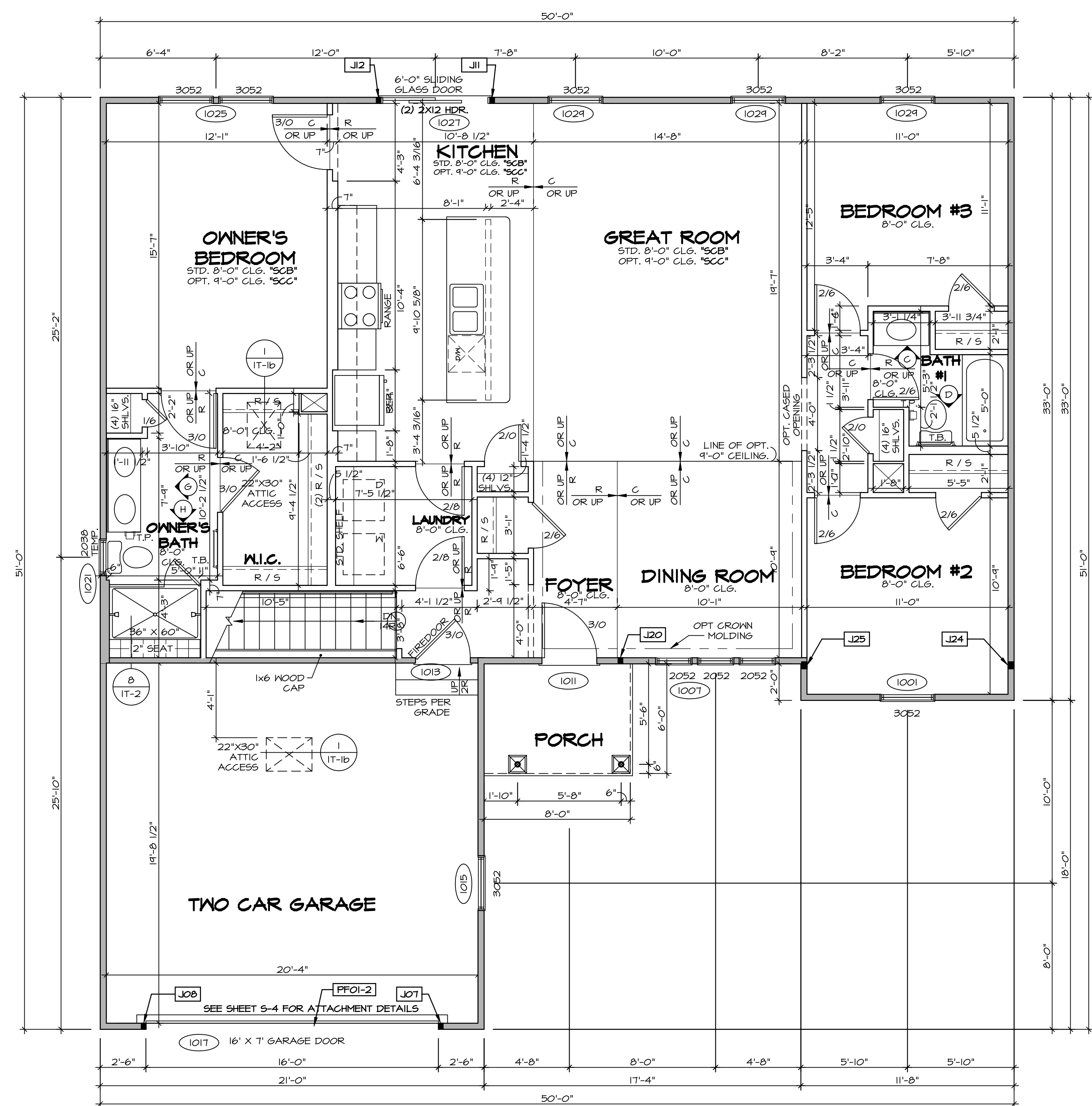

LEGEND

- BEARING WALL
- NON BEARING WALL
- INDICATES BEARING FROM POINT-LOAD ABOVE
- JACKS
- BEAM/HEADER
- PAD FOOTING
- STEEL COLUMN
- PORTAL FRAME
- JOIST/TRUSS
- LVL
- ENGINEERING PAGE NUMBER

SEE FC DETAILS FOR FRAMING CONNECTORS

- FLOOR PLAN NOTES**
- ALL HEADERS ARE (2) 2x6 w/ 2x4 WALLS OR (3) 2x6 w/ 2x6 WALLS, UNLESS OTHERWISE NOTED.
 - ALL HEADERS TO HAVE (1) 2x4 OR 2x6 JACK AND KING STUD EACH END, UNLESS OTHERWISE NOTED.
 - ALL EXTERIOR WALLS TO BE 4" w/ OSB OR 3 1/2" w/ T-PLY, ALL INTERIOR WALLS TO BE 3 1/2", UNLESS OTHERWISE NOTED.
 - HATCHED AREAS INDICATE DROPPED CEILING. ALL DROPPED CEILING ARE 12" UNLESS OTHERWISE NOTED.
 - SEE "BRACED WALL PANEL DETAIL SHEET" FOR SPECIAL WALL FRAMING LOCATIONS AND HEADER SIZES, IF APPLICABLE.
 - SEE STANDARD DETAIL CATEGORY "IT" SHEET(S) FOR INTERIOR TRIM DETAILS.
 - SEE ARCHITECTURAL DETAIL SHEET "AD" FOR HOUSE SPECIFIC INTERIOR TRIM OPTION TABLE.
 - ALL WINDOWS HAVE 7'-0 1/2" HEADER HEIGHT UNLESS OTHERWISE NOTED.
 - ALL HEADERS IN NON-BEARING WALLS SHALL BE A SINGLE FLAT 2X4 OR 2X6 ATTACHED TO CRIPPLES ABOVE, UNLESS OTHERWISE NOTED.

- GYPSUM NOTES**
- AT GARAGE:**
 GYPSUM BOARD AT COMMON WALLS, CEILING, BEAM WRAPS AND SUPPORTS PER STANDARD DETAIL FA-1(b) FIRE ASSEMBLIES OR AS REQUIRED BY LOCAL CODE.
- AT STAIRS:**
 1/2" GYPSUM BOARD AT UNDERSIDE OF STAIRS AND WALLS IN CLOSET

LVL PLY TO PLY FASTENING SCHEDULE:

- 1A - (2) PLY UP TO AND INCLUDING 11 7/8" TALL; FASTEN PLYS w/ (2) ROWS 16D NAILS AT 12" O.C.
- 2A - (2) PLY 14" TO AND 18" TALL (INCLUSIVE); FASTEN PLYS w/ (3) ROWS 16D NAILS AT 12" O.C.
- 3A - (2) PLY 20" TALL AND OVER; FASTEN PLYS w/ (4) ROWS 16D NAILS AT 12" O.C.
- 4A - (3) PLY UP TO AND INCLUDING 11 7/8" TALL; FASTEN PLYS w/ (2) ROWS 16D NAILS AT 12" O.C. FROM EACH SIDE
- 5A - (3) PLY 14" TO AND 18" TALL (INCLUSIVE); FASTEN PLYS w/ (3) ROWS 16D NAILS AT 12" O.C. FROM EACH SIDE
- 6A - (3) PLY 20" TALL AND OVER; FASTEN PLYS w/ (4) ROWS 16D NAILS AT 12" O.C. FROM EACH SIDE

FIELD INSTALLED FIRST FLOOR BEAM/HEADER SCHEDULE

IDENTIFIER	DESCRIPTION	LENGTH	OPTIONS	ENG. NUM.	REMARKS
PFOI-2	EXT HEADER - 2X12 - 2 PLY	20'-4"	GCB	1017	

FIRST FLOOR JACK SCHEDULE

IDENTIFIER	DESCRIPTION	OPTIONS	ENG. NUM.	REMARKS
J01	JACK - (2) 2X4 SFF STUD GRADE	GCB	1017	
J08	JACK - (2) 2X4 SFF STUD GRADE	GCB	1017	
J11	JACK - (2) 2X4 SFF STUD GRADE		1021	
J12	JACK - (2) 2X4 SFF STUD GRADE		1021	
J20	JACK - (2) 2X4 SFF STUD GRADE	ELK	1033	
J24	JACK - (3) 2X4 SFF STUD GRADE		1036	
J25	JACK - (3) 2X4 SFF STUD GRADE		1036	

FIRST FLOOR PLAN
 SCALE: 1/4" = 1'-0"

REMARKS

REV. NO.	DATE	DESCRIPTION
1	7/8/17	DRH - T-PLY CONVERSION

I/We, the undersigned, hereby certify that the information furnished on this drawing is true and correct to the best of our knowledge and belief, and that we are a duly licensed professional engineer in the State of Maryland. We are not providing this drawing for any other purpose without the written consent of NVR, Inc.

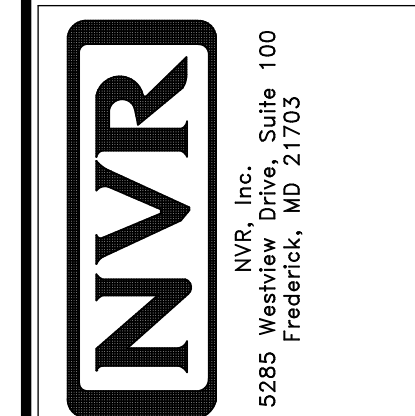

MODEL: AVIANO
 DRAWING TITLE: FIRST FLOOR PLAN
 SHEET NO.: A-7
 SET NO.: A1A00
 VERSION: 01
 DRAWN BY: SGA
 DATE: 9/17/15
 OPTION: OPTION

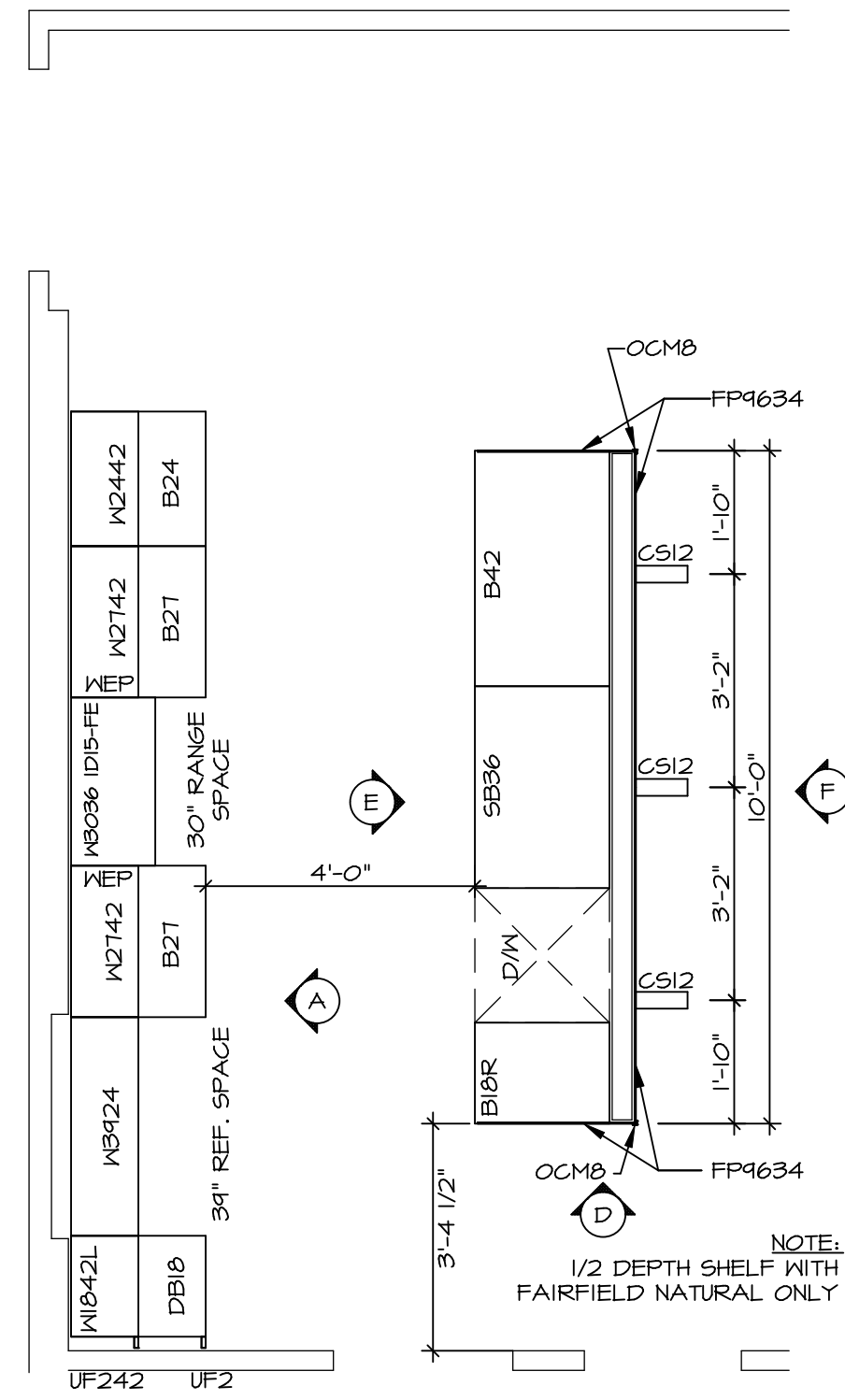

**KITCHEN CABINET
PLAN / KC-3432**

SCALE: 3/8" = 1'-0"

1
A-11

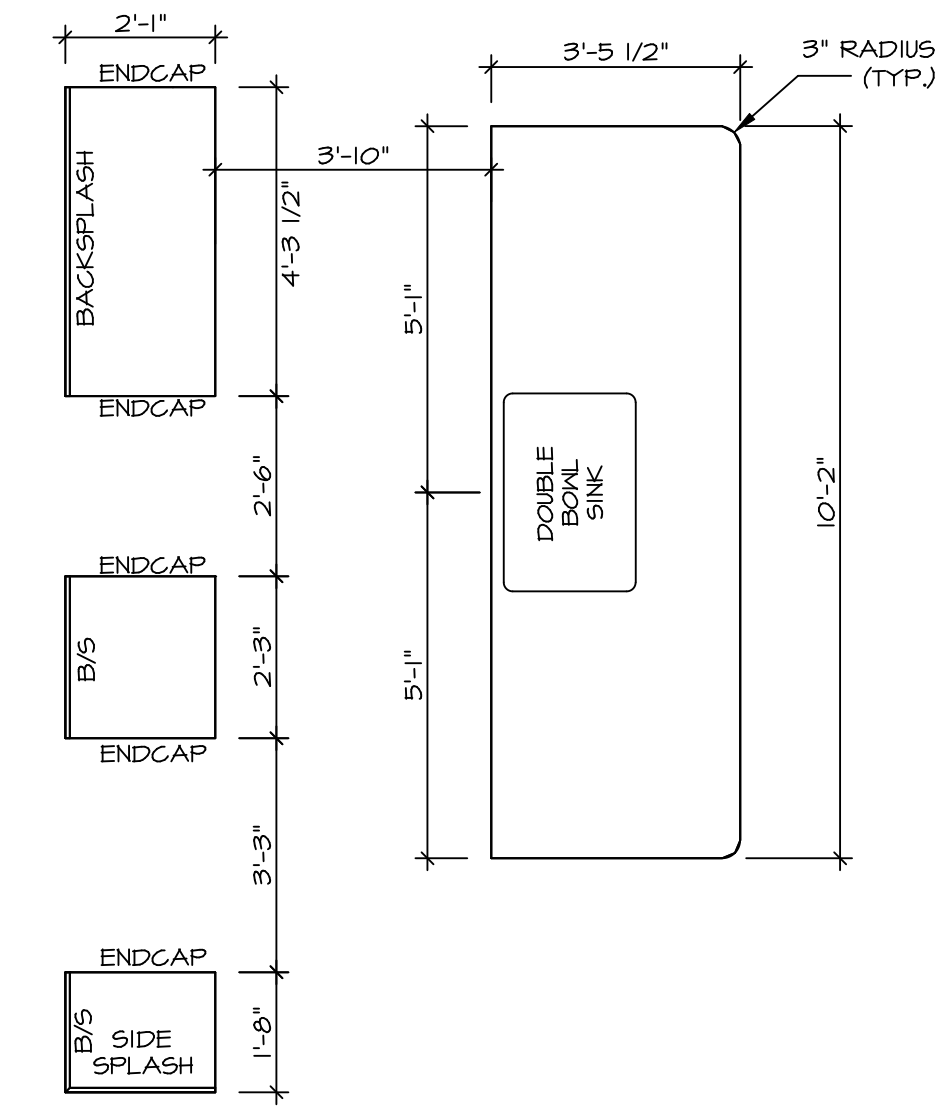

**KITCHEN COUNTERTOP
PLAN / KC-3432**

SCALE: 3/8" = 1'-0"

2
A-11

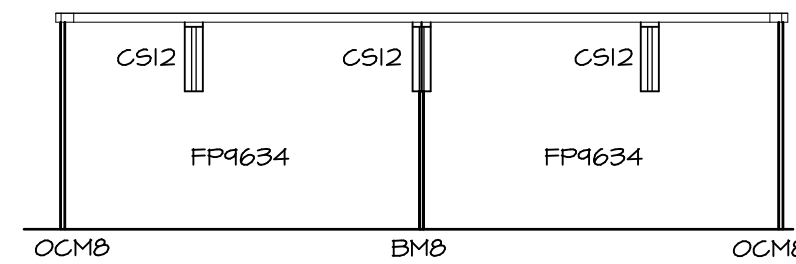

KITCHEN ELEVATION

SCALE: 3/8" = 1'-0"

F

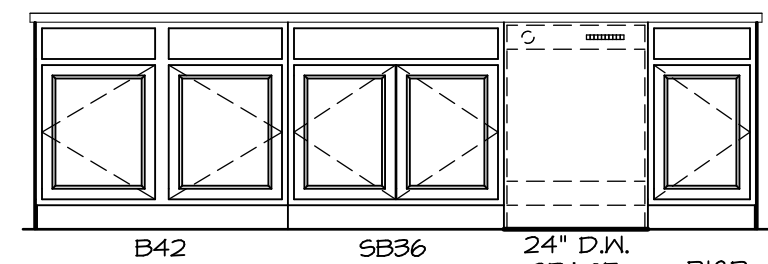

KITCHEN ELEVATION

SCALE: 3/8" = 1'-0"

E

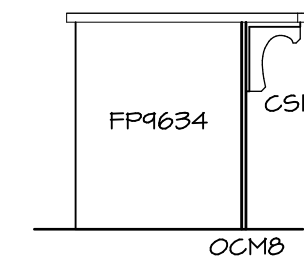

KITCHEN ELEVATION

SCALE: 3/8" = 1'-0"

D

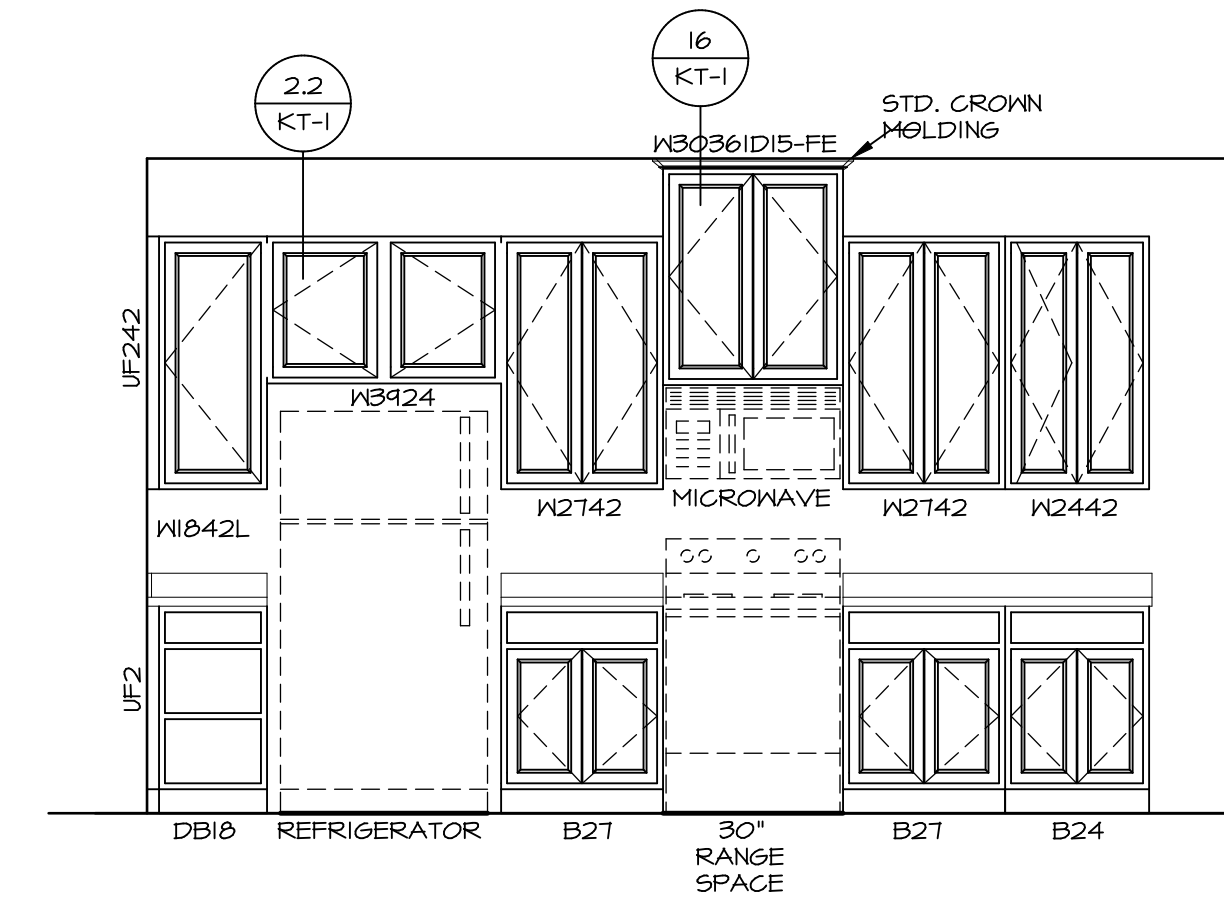

KITCHEN ELEVATION

SCALE: 3/8" = 1'-0"

A

3
A-11

KITCHEN ELEVATIONS

SCALE: 1/4" = 1'-0"

SHEET NO. A-11	MODEL AVIANO	SET NO. A/A00	REMARKS
	DRAWING TITLE KITCHEN LAYOUT	VERSION 01	
38	OPTION DESCRIPTION	DRAWN BY RJC	REV. NO. DATE
		DATE: 4/11/15	
		OPTION	

NVR
NVR, Inc. Suite 100
5285 Washburn Ave.
Frederick, MD 21703

© NVR, Inc. expressly reserves the right to modify these plans without notice. In these plans, these plans are not to be reproduced, changed or altered in any way without the written consent of NVR, Inc.

NOTES:

1. TEMPERED GLASS SHOWER ENCLOSURE WITH SWING DOOR OR OPTIONAL SLIDING DOOR BY DIVISION
2. TUB ACCESS PANELS PROVIDED AS NEEDED, ALL MATERIALS BY DIVISION
3. REFER TO SHEET IT-2 FOR TUB AND SHOWER DETAILS.
4. ALL V5DB24-42 DRAWERS TO BE SET ON RIGHT HAND.
5. BATH ELEVATIONS ARE SHOWN PER PLAN.

REMARKS

REV. NO. | DATE

© NVR, Inc., expressly reserves the right to modify these plans without notice in these plans. These plans are not to be reproduced, changed or copied in any way without the written consent of NVR, Inc.

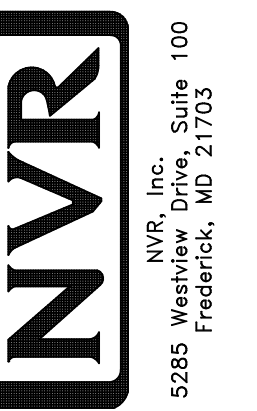

SET NO. A1A00
VERSION 01
DRAWN BY SGA
DATE: 4/11/15
OPTION

MODEL: AVIANO
DRAWING TITLE: BATH ELEVATIONS
OPTION DESCRIPTION

SHEET NO. **A-12**
42

C:\NVR\Solves\AVIANO_A1A00_01\DCI-V6-1477\121948\Sheets\Lot_Specific\A2_A-12_BATH_LS.dwg 05/08/19 - 8:58 am

