

1 PLUMBING PLAN
 A-5 SCALE: 1/4" = 1'-0"

SHEET NO.	A-5	48
MODEL	PALERMO	
DRAWING TITLE	PLUMBING PLAN	
OPTION DESCRIPTION		
SET NO.	PALOO	
VERSION	03	
DRAWN BY		
DATE:		
OPTION		

NVR
 NVR, Inc.
 Architectural Services
 Architects
 Suite 100
 5285 Washburn Ave.
 Frederick, MD 21703

NVR, Inc., owner, expressly reserves its copyright in the plans. These plans are not to be reproduced, changed, copied, or used in any way without the written consent of NVR, Inc.

REV. NO.	DATE	REMARKS

LEGEND	
	BEARING WALL
	NON BEARING WALL
	INDICATES BEARING FROM POINT-LOAD ABOVE JACKS
	BEAM/HEADER
	PAD FOOTING
	STEEL COLUMN
	PORTAL FRAME
	JOIST/TRUSS
	LVL
	ENGINEERING PAGE NUMBER

SEE FC DETAILS FOR FRAMING CONNECTORS

- FLOOR PLAN NOTES**
- ALL HEADERS ARE (2) 2x6 w/ 2x4 WALLS OR (3) 2x6 w/ 2x6 WALLS, UNLESS OTHERWISE NOTED.
 - ALL HEADERS TO HAVE (1) 2x4 OR 2x6 JACK EACH END, UNLESS OTHERWISE NOTED.
 - ALL EXTERIOR WALLS TO BE 4" AND ALL INTERIOR WALLS TO BE 3 1/2", UNLESS OTHERWISE NOTED.
 - HATCHED AREAS INDICATE DROPPED CEILINGS. ALL DROPPED CEILINGS ARE 12" UNLESS OTHERWISE NOTED.
 - SEE "BRACED WALL PANEL DETAIL SHEET" FOR SPECIAL WALL FRAMING LOCATIONS AND HEADER SIZES, IF APPLICABLE.
 - SEE STANDARD DETAIL CATEGORY "IT" SHEET(S) FOR INTERIOR TRIM DETAILS.
 - SEE ARCHITECTURAL DETAIL SHEET "AD" FOR HOUSE SPECIFIC INTERIOR TRIM OPTION TABLE.
 - ALL WINDOWS HAVE 7'-0" 1/2" HEADER HEIGHT UNLESS OTHERWISE NOTED.
 - ALL CASED OPENINGS AT 7'-11", UNLESS OTHERWISE NOTED.

- GYPSUM NOTES**
- AT GARAGE:
GYPSUM BOARD AT COMMON WALLS, CEILING, BEAM WRAPS AND SUPPORTS PER STANDARD DETAIL FA-1(b) FIRE ASSEMBLIES OR AS REQUIRED BY LOCAL CODE.
- AT STAIRS:
1/2" GYPSUM BOARD AT UNDERSIDE OF STAIRS AND WALLS IN CLOSET

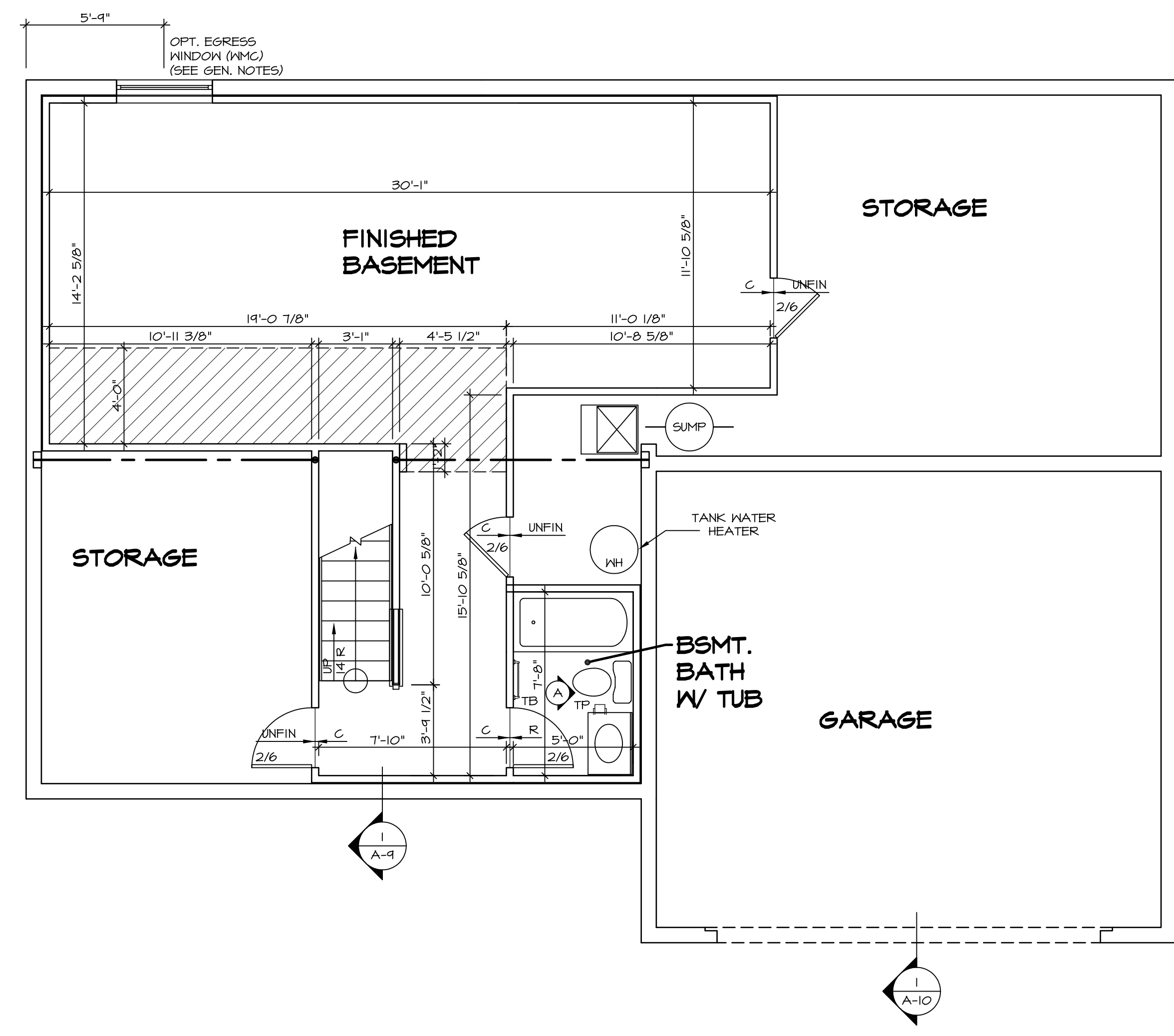

BASEMENT FLOOR PLAN
SCALE: 1/4" = 1'-0"

SHEET NO.	MODEL	SET NO.	VERSION	DRAWN BY	DATE:	OPTION	DRAWING TITLE	OPTION DESCRIPTION	REMARKS
A-6	PALERMO	03	03				BASEMENT FLOOR PLAN		
51									

NVR, Inc. owner, expressly reserves its common law copyright in these plans. These plans are not to be reproduced, changed, adapted in any way, or otherwise used, without the prior written consent of NVR, Inc.

NVR
 NVR, Inc.
 Architectural Services
 Architects
 5285 Washington Blvd, Suite 100
 Frederick, MD 21703

C:\NVR_Solves\PALERMO_PAL00_03\DCY-YG-149A\75254A Sheets\01_Spec\051 A-6 BSMT_LS.dwg 03/28/18 - 5:49 am

SECOND FLOOR JACK SCHEDULE				
IDENTIFIER	DESCRIPTION	OPTIONS	ENG. NUM.	REMARKS
J201	JACK - (2) 2X4 SFF STUD GRADE	MAV	2005	
J202	JACK - (2) 2X4 SFF STUD GRADE	MAV	2005	

LEGEND	
	BEARING WALL
	NON BEARING WALL
	INDICATES BEARING FROM POINT-LOAD ABOVE
	JACKS
	BEAM/HEADER
	PAD FOOTING
	STEEL COLUMN
	PORTAL FRAME
	JOIST/TRUSS
	LVL
	ENGINEERING PAGE NUMBER

- FLOOR PLAN NOTES**
- ALL HEADERS ARE (2) 2x6 w/ 2x4 WALLS OR (3) 2x6 w/ 2x6 WALLS, UNLESS OTHERWISE NOTED.
 - ALL HEADERS TO HAVE (1) 2x4 OR 2x6 JACK AND KING STUD EACH END, UNLESS OTHERWISE NOTED.
 - ALL EXTERIOR WALLS TO BE 4" w/ OSB OR 3 1/2" w/ T-PLY, ALL INTERIOR WALLS TO BE 3 1/2", UNLESS OTHERWISE NOTED.
 - HATCHED AREAS INDICATE DROPPED CEILINGS. ALL DROPPED CEILINGS ARE 12" UNLESS OTHERWISE NOTED.
 - SEE "BRACED WALL PANEL DETAIL SHEET" FOR SPECIAL WALL FRAMING LOCATIONS AND HEADER SIZES, IF APPLICABLE.
 - SEE STANDARD DETAIL CATEGORY "IT" SHEET(S) FOR INTERIOR TRIM DETAILS.
 - SEE ARCHITECTURAL DETAIL SHEET "AD" FOR HOUSE SPECIFIC INTERIOR TRIM OPTION TABLE.
 - ALL WINDOWS HAVE 7'-0 1/2" HEADER HEIGHT UNLESS OTHERWISE NOTED.
 - ALL HEADERS IN NON-BEARING WALLS SHALL BE A SINGLE FLAT 2x4 OR 2x6 ATTACHED TO CRIPPLES ABOVE, UNLESS OTHERWISE NOTED.

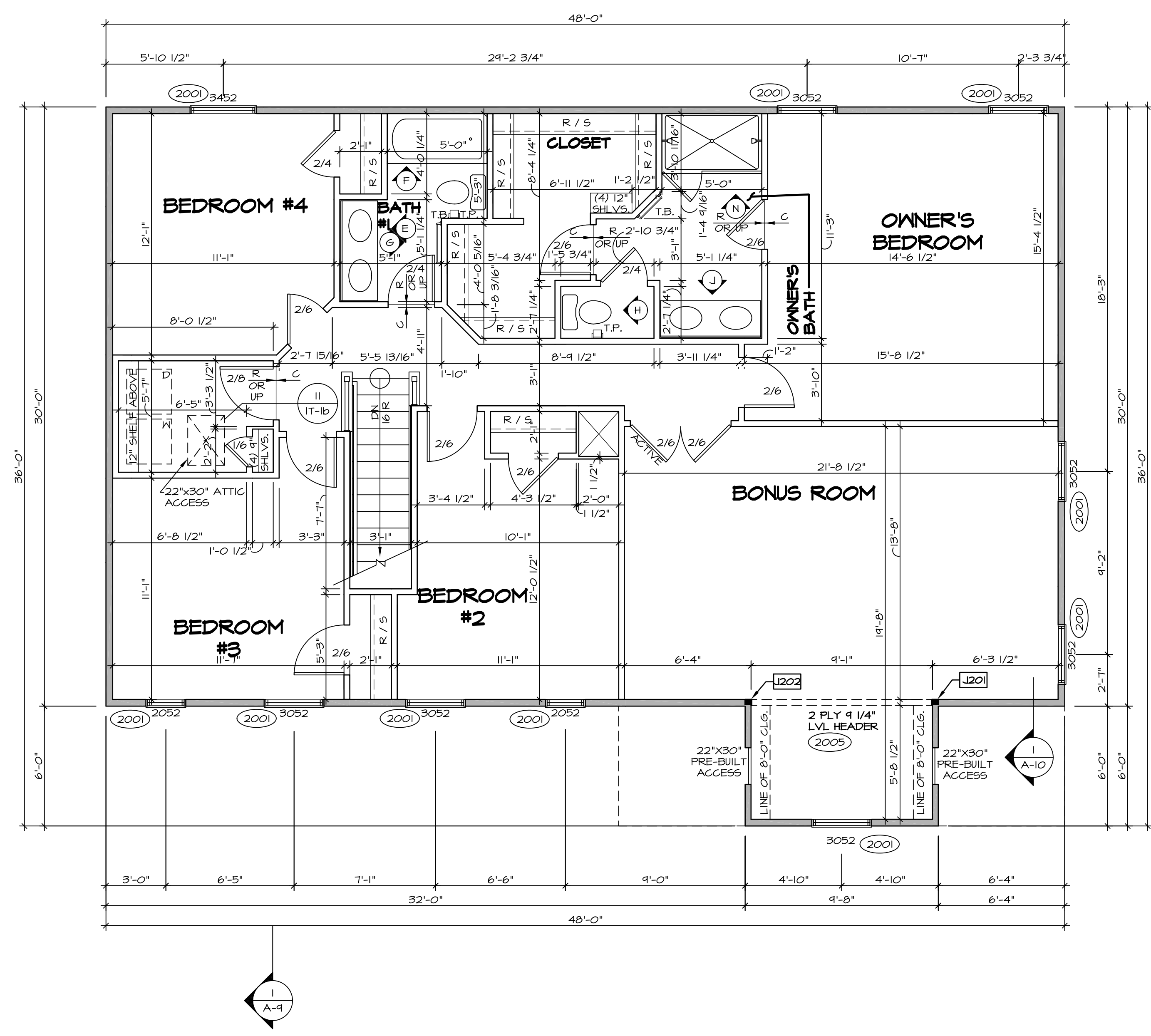

SECOND FLOOR PLAN
SCALE: 1/4" = 1'-0"

REV. NO.	DATE	REMARKS
1	08/04/18	TH - DRAWING ALIGNMENT
2	07/27/18	SLS - T-PLY CONVERSION PROJECT

NVR, Inc., owner, expressly reserves its copyright in these plans. These plans are not to be reproduced, changed, copied, or otherwise used in any way without the written consent of NVR, Inc.

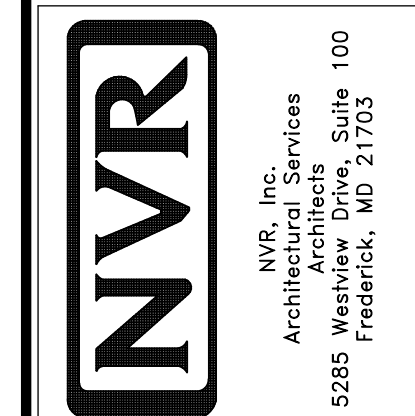

MODEL	PALERMO
VERSION	03
DRAWN BY	
DATE:	
OPTION	
SHEET NO.	A-8
60	

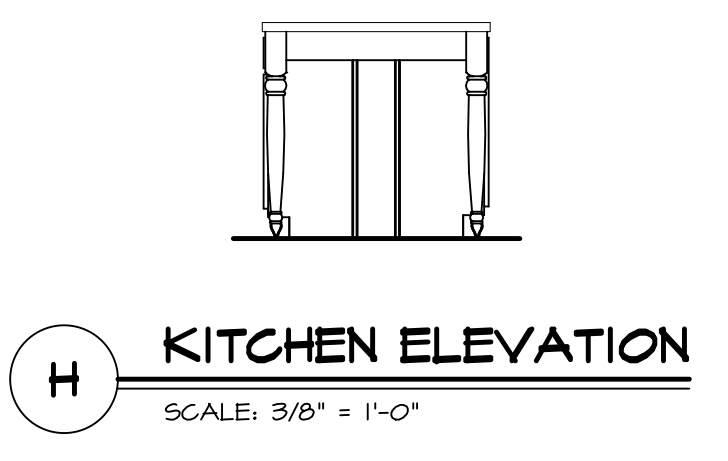
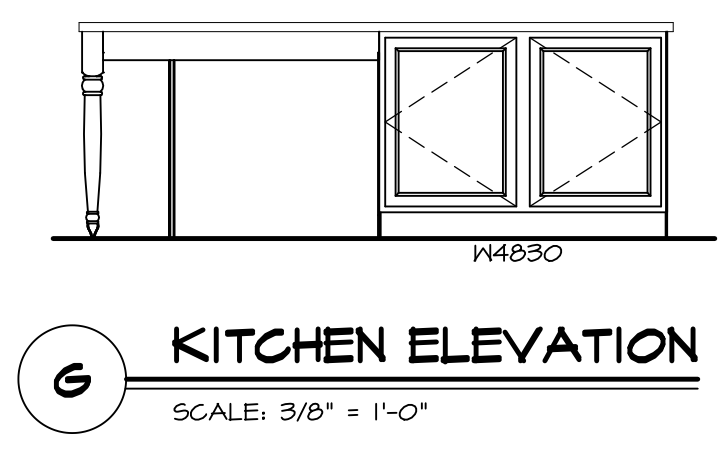
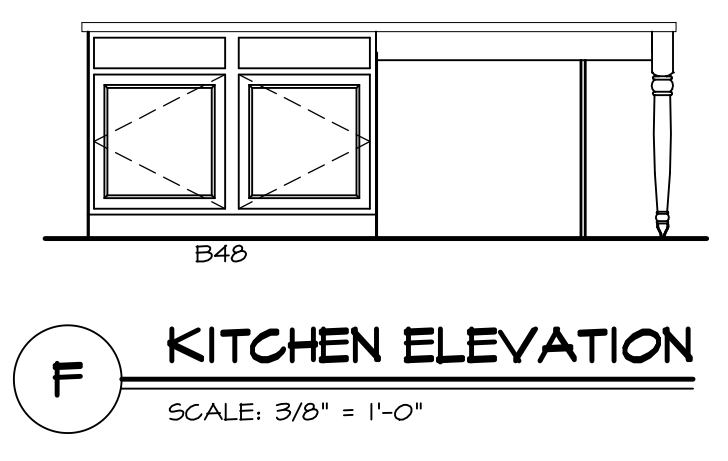
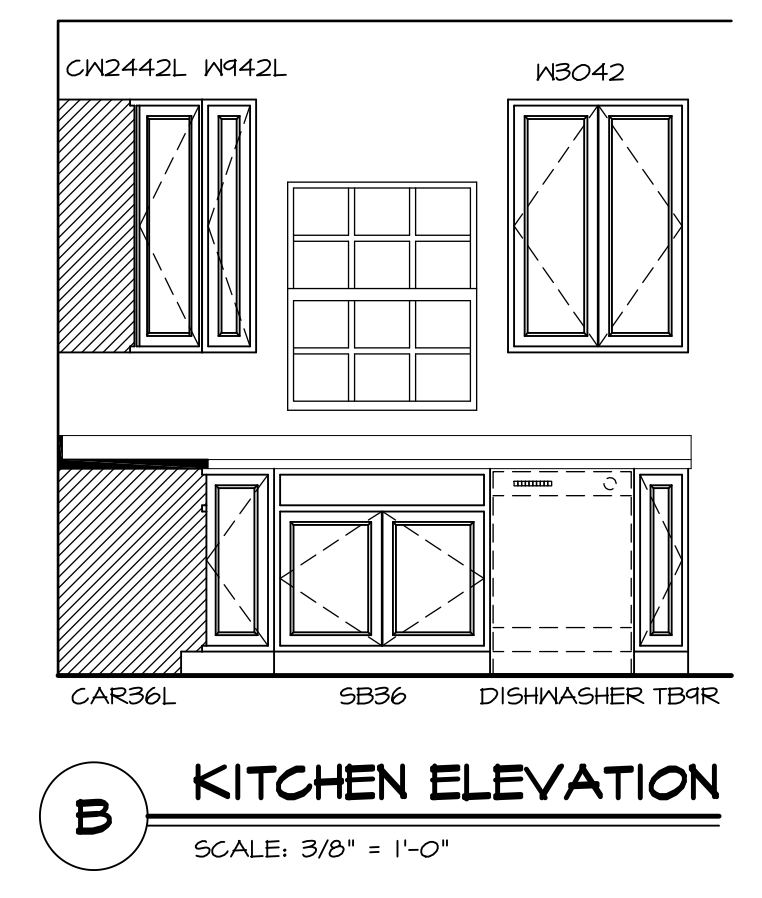
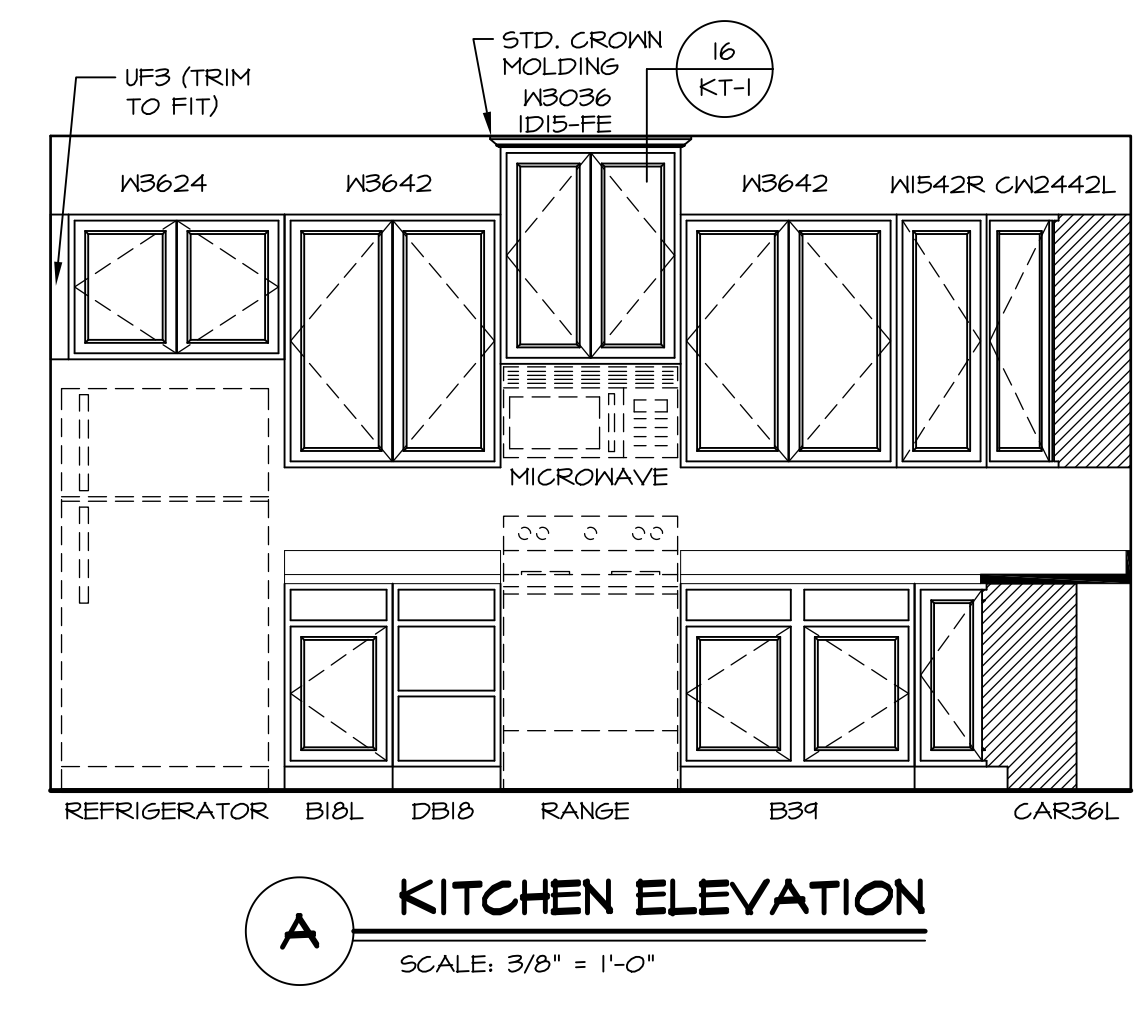
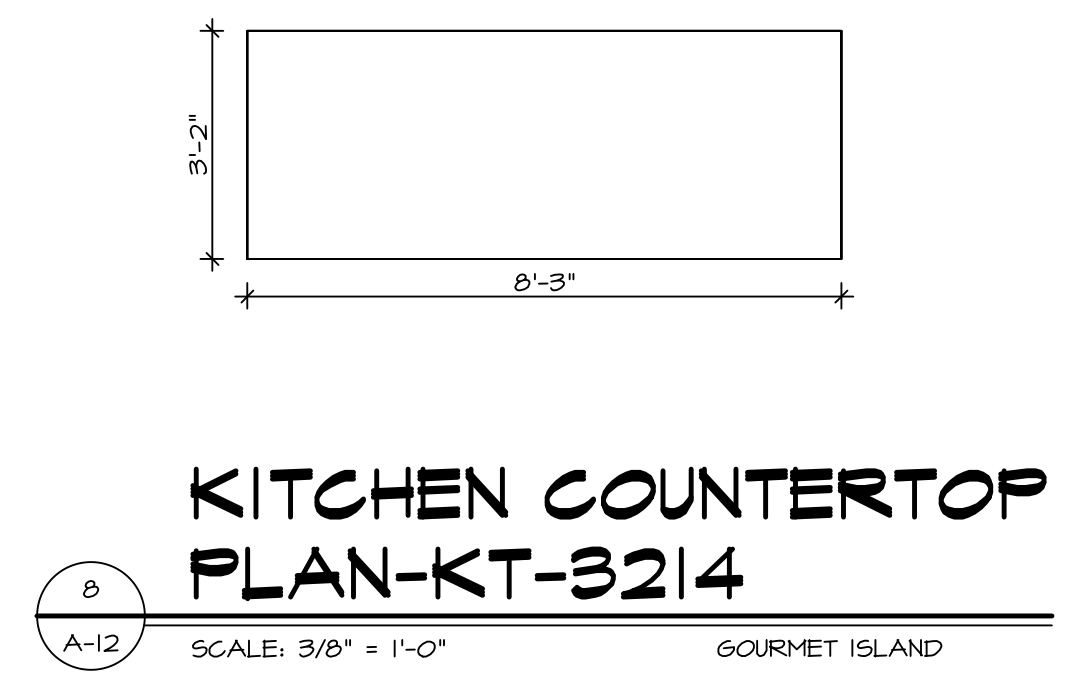
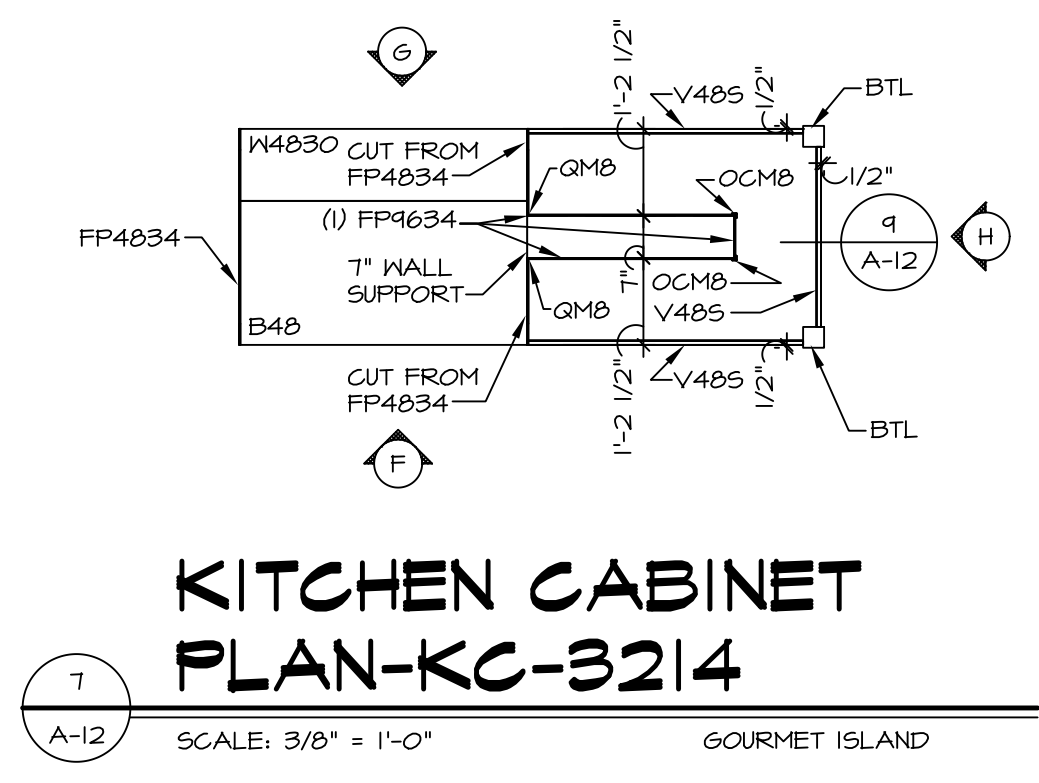
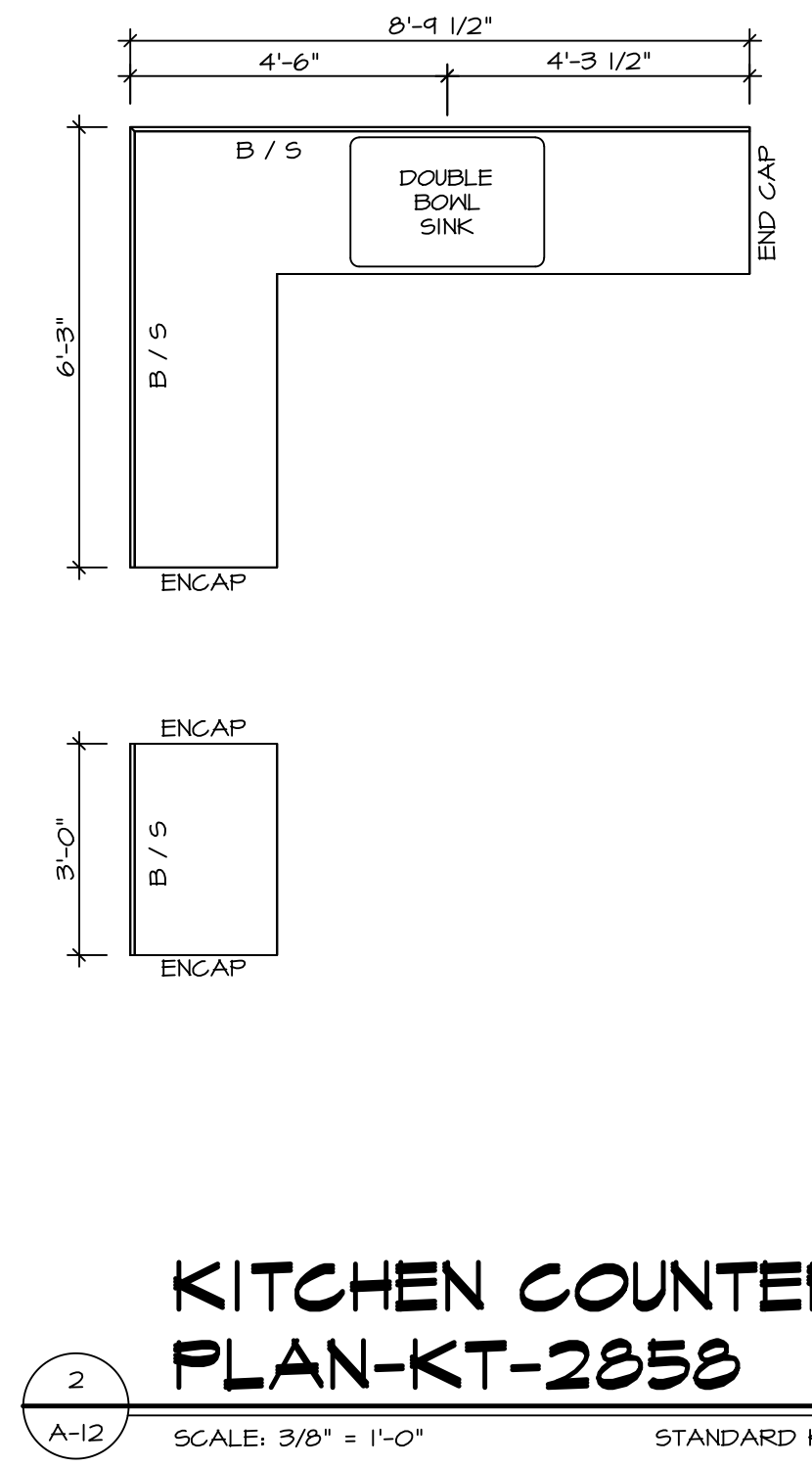
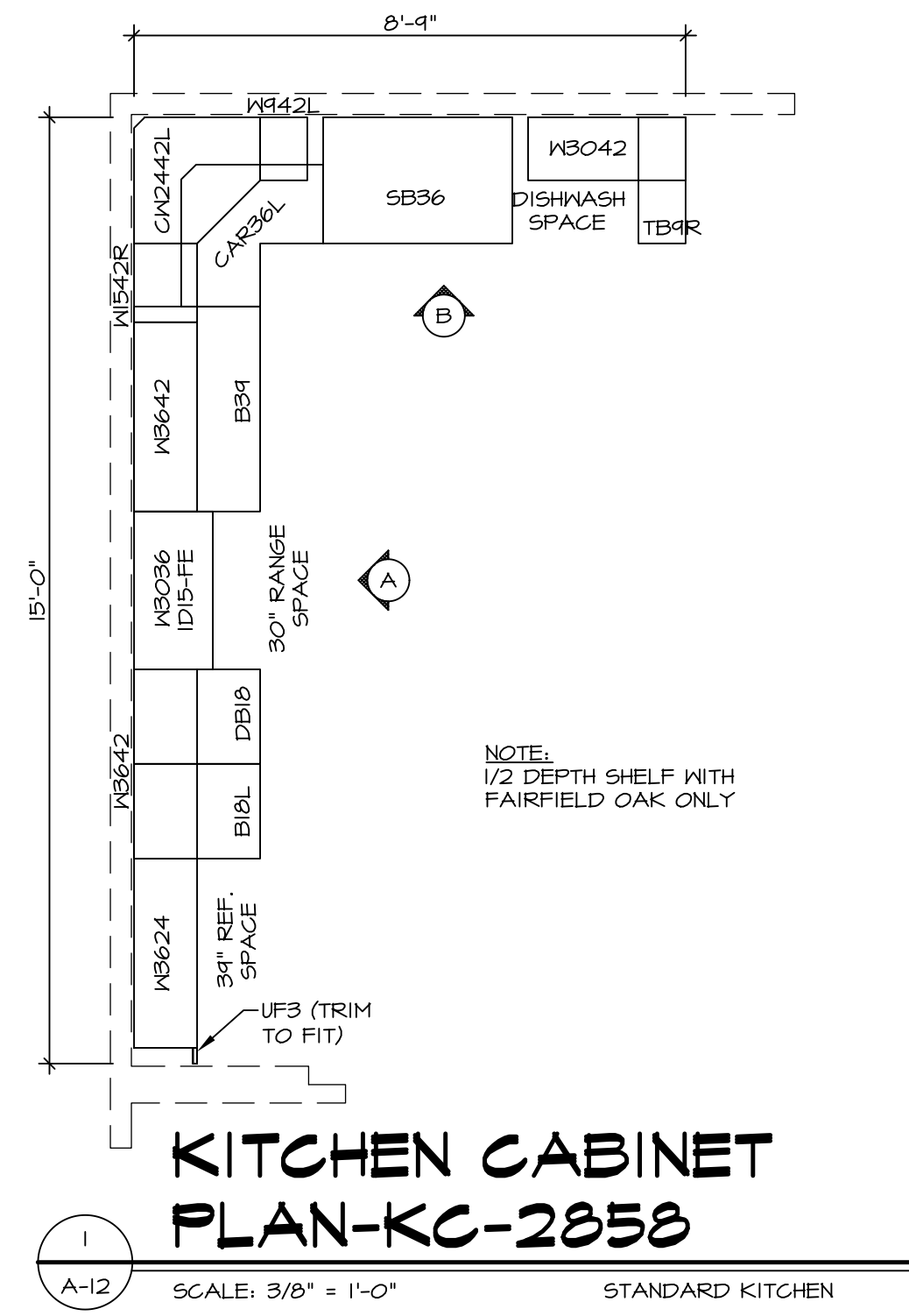

SHEET NO.	MODEL	PALERMO	DRAWING TITLE	OPTION DESCRIPTION	SET NO.	DATE	REV. NO.	DATE	REMARKS
					03				
A-12									
70									

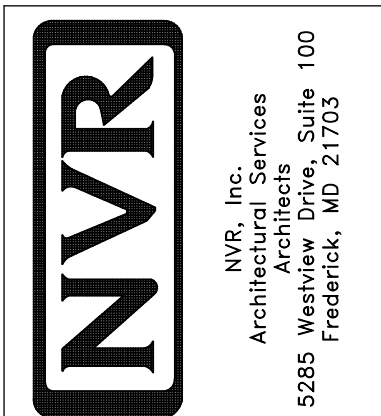

NVR, Inc., owner, expressly reserves its copyright in these plans. These plans are not to be reproduced, changed, adapted, copied, or otherwise used in any manner without the prior written consent of NVR, Inc.

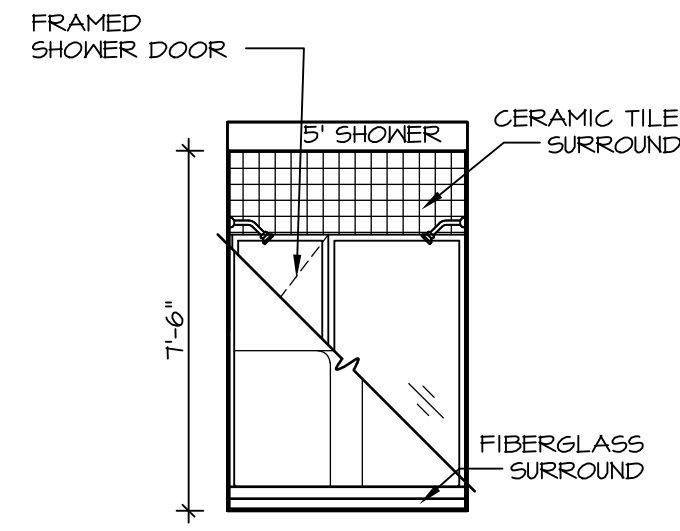

N OWNER'S BATH
SCALE: 1/4" = 1'-0"

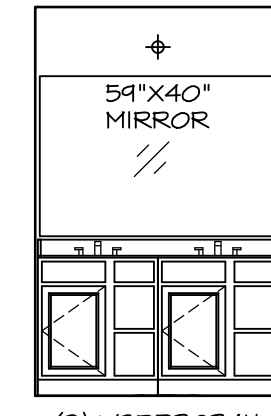

(2) V5DB3034H

J OWNER'S BATH
SCALE: 1/4" = 1'-0"

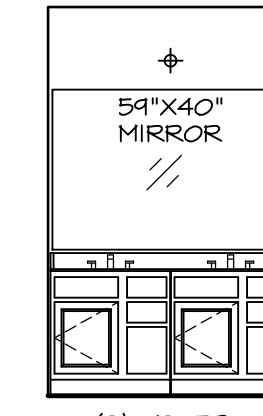

(2) V5DB30

E BATH #1
SCALE: 1/4" = 1'-0"

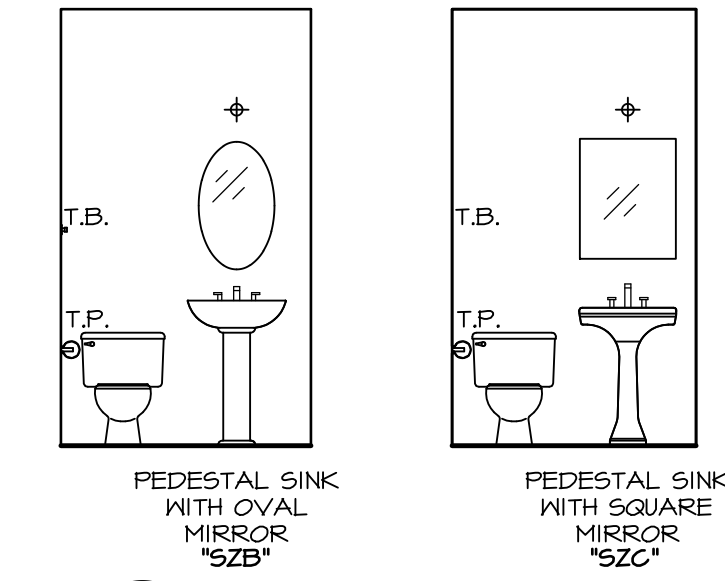

B POWDER ROOM
SCALE: 1/4" = 1'-0"

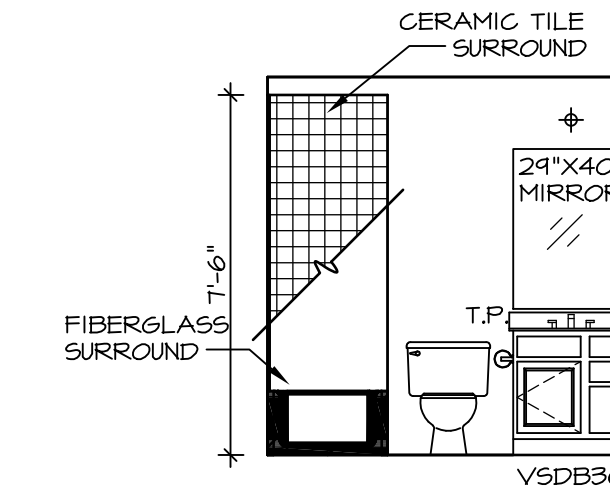

A BASEMENT BATH
SCALE: 1/4" = 1'-0"

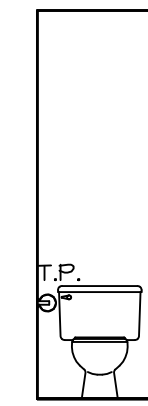

H OWNER'S BATH
SCALE: 1/4" = 1'-0"

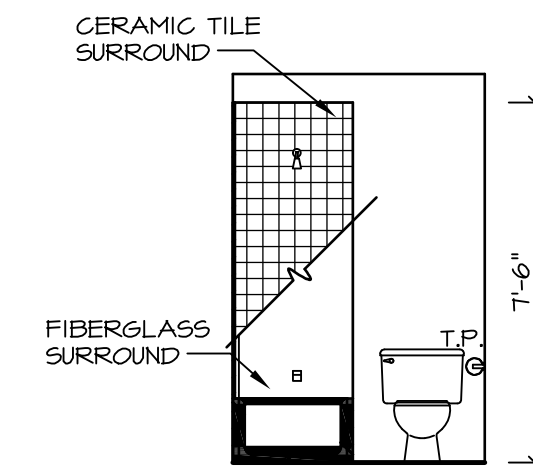

G BATH #1
SCALE: 1/4" = 1'-0"

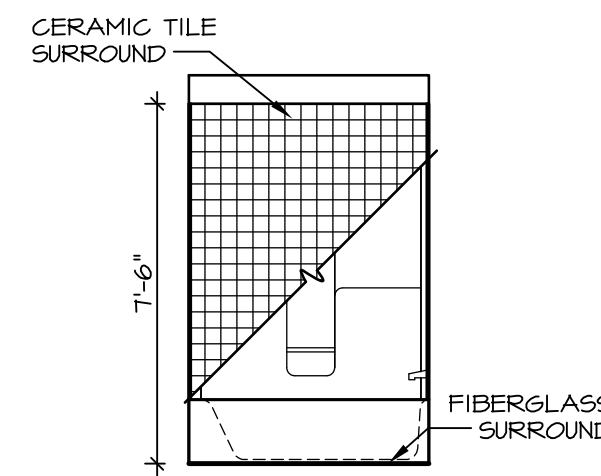

F BATH #1
SCALE: 1/4" = 1'-0"

NOTES:

1. TEMPERED GLASS SHOWER ENCLOSURE WITH SWING DOOR OR OPTIONAL SLIDING DOOR BY DIVISION
2. TUB ACCESS PANELS PROVIDED AS NEEDED, ALL MATERIALS BY DIVISION
3. REFER TO SHEET IT-2 FOR TUB AND SHOWER DETAILS.
4. ALL V5DB24-42 DRAWERS TO BE SET ON RIGHT HAND.
5. BATH ELEVATIONS ARE SHOWN PER PLAN.

SHEET NO.	MODEL	SET NO.	VERSION	DRAWN BY	DATE:	OPTION	REMARKS
A-13	PALERMO	03	03				
72							

NVR
NVR, Inc.
Architectural Services
Architects
5285 Westpark Drive
Frederick, MD 21703

C:\NVR\Solves\PALERMO_PAL00_03\DCY-YG-149A\75254A Sheets\Lot_Spec\16\72_A-13_BATH_LS.dwg 03/28/18 5:50 am

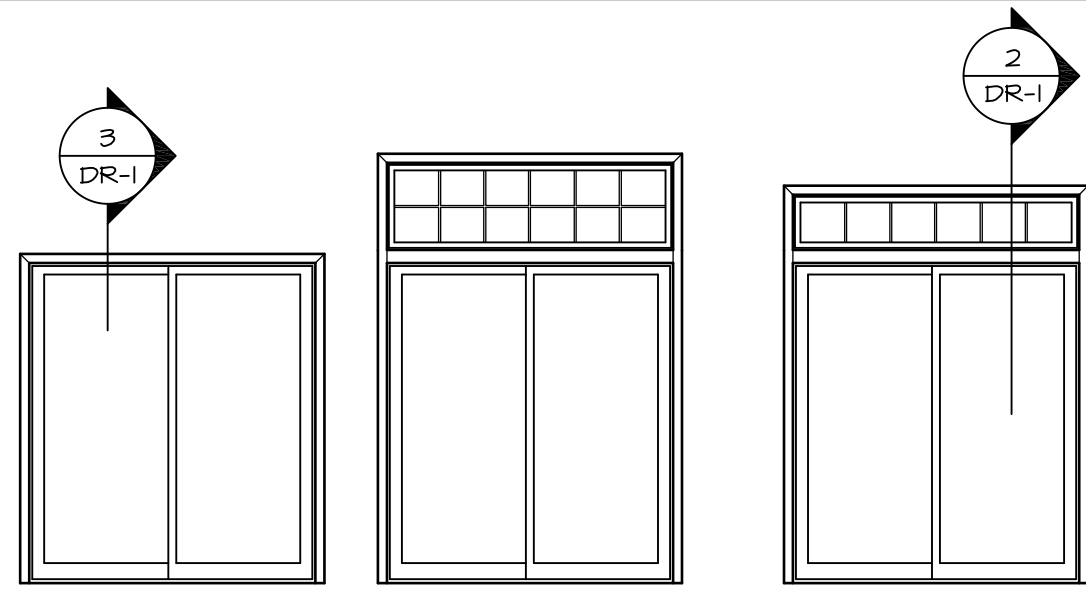

1 VINYL DOOR WITH TRANSOM
DR-1 SCALE: 1/4" = 1'-0"

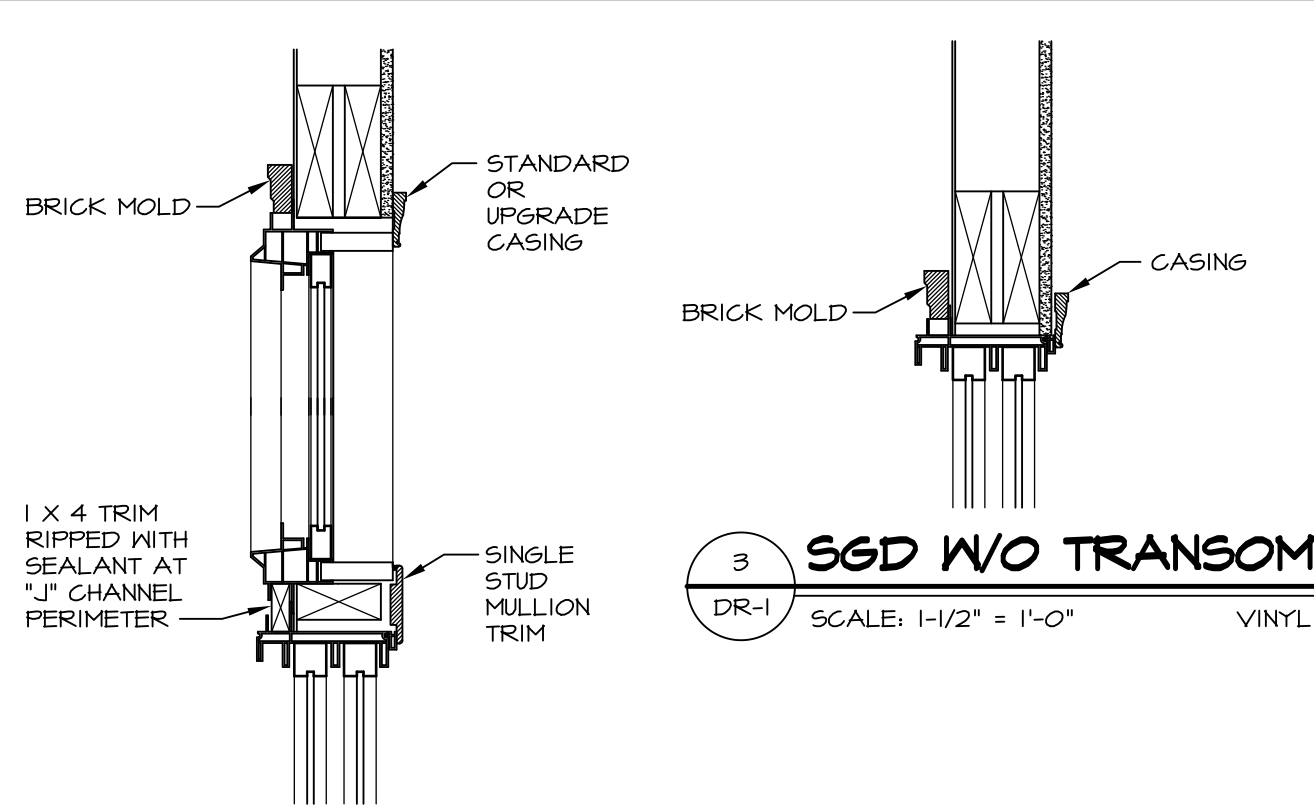

2 SGD W TRANSOM
DR-1 SCALE: 1-1/2" = 1'-0" VINYL

3 SGD W/O TRANSOM
DR-1 SCALE: 1-1/2" = 1'-0" VINYL

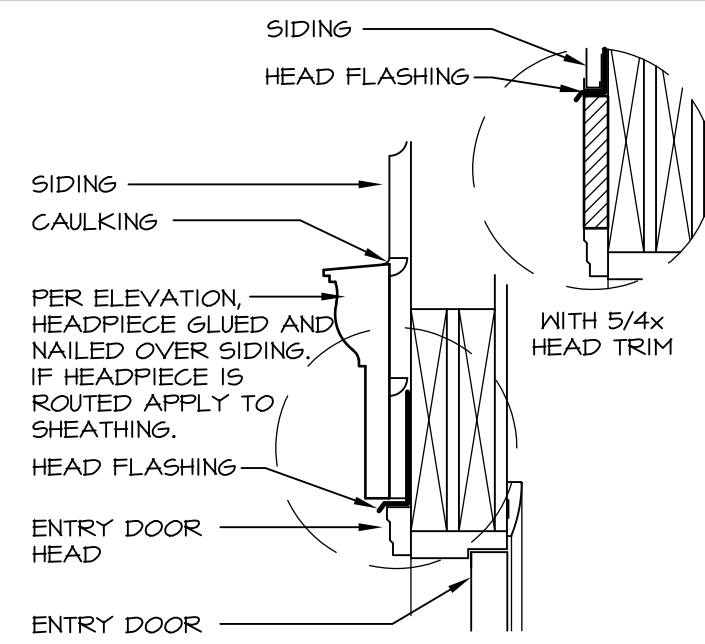

4 ENTRY DOOR HEAD WITH SIDING
DR-1 SCALE: 1-1/2" = 1'-0"

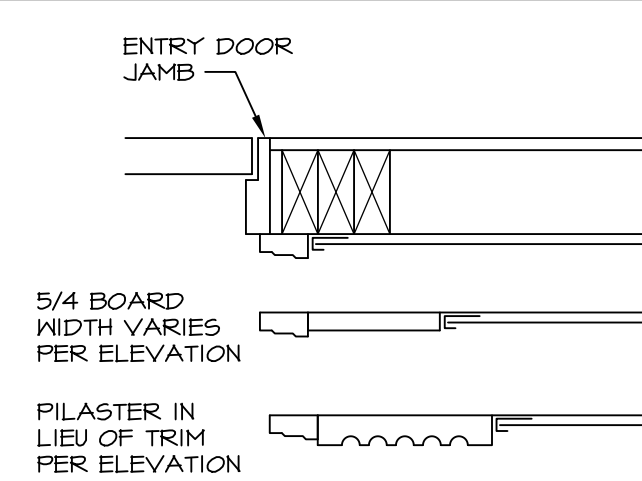

5 ENTRY DOOR JAMB WITH SIDING
DR-1 SCALE: 1-1/2" = 1'-0"

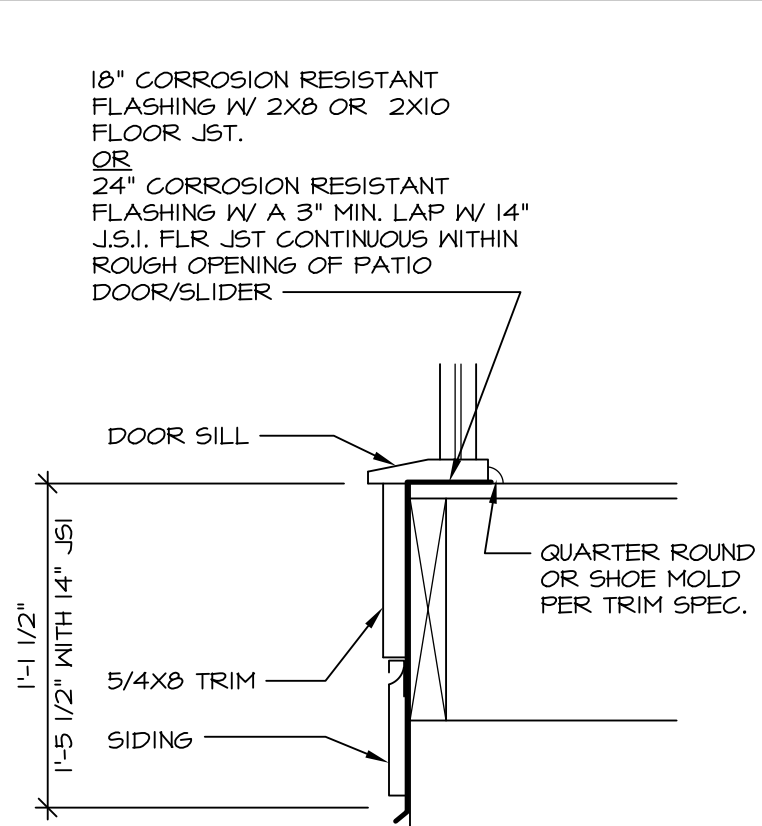

6 SECONDARY DOOR KICKPLATE
DR-1 SCALE: 1-1/2" = 1'-0"

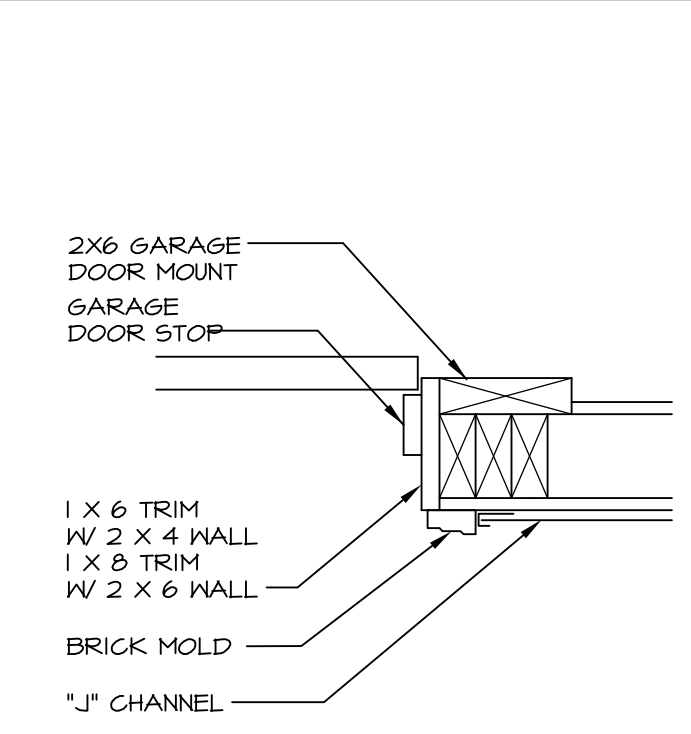

17 GARAGE DOOR JAMB WITH SIDING
DR-1 SCALE: 1-1/2" = 1'-0"

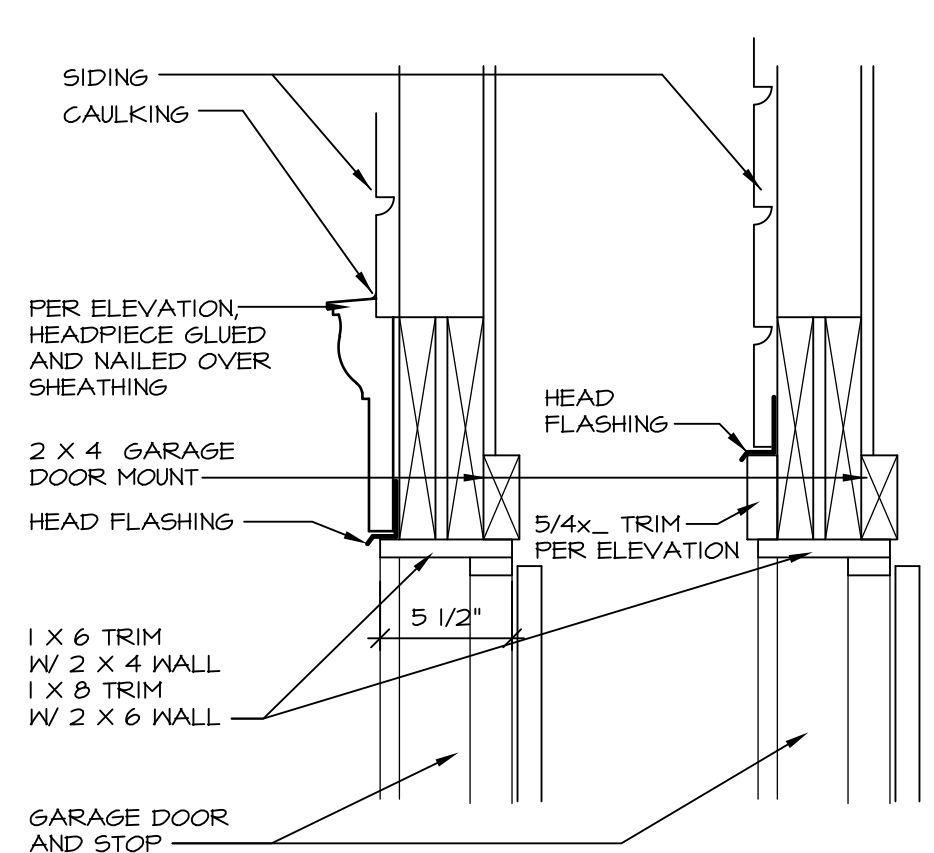

7 GARAGE DOOR HEAD WITH SIDING
DR-1 SCALE: 1-1/2" = 1'-0"

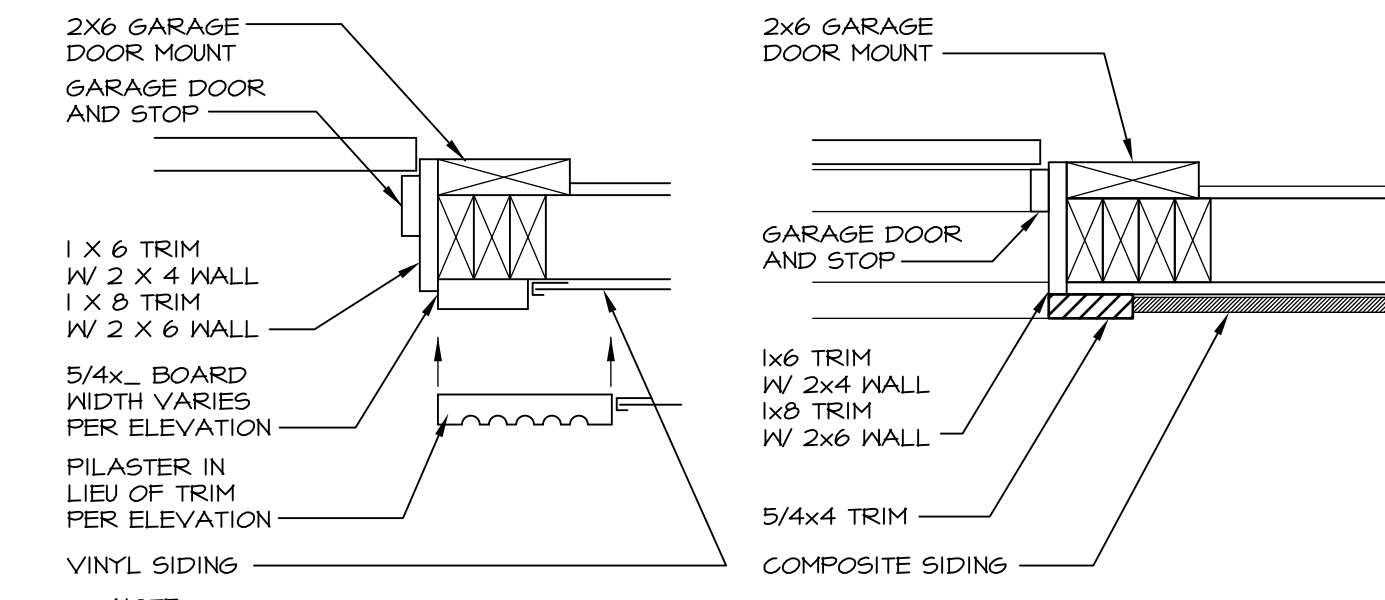

8 GARAGE DOOR JAMB WITH SIDING
DR-1 SCALE: 1-1/2" = 1'-0"

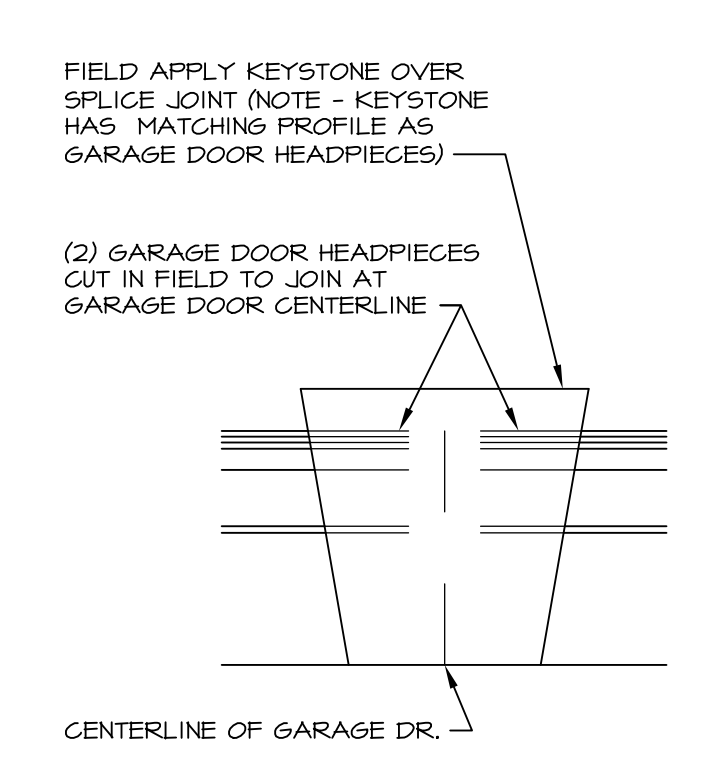

9 GARAGE DR. KEYSTONE
DR-1 1-1/2" = 1'-0" 16'-0" GARAGE DR.

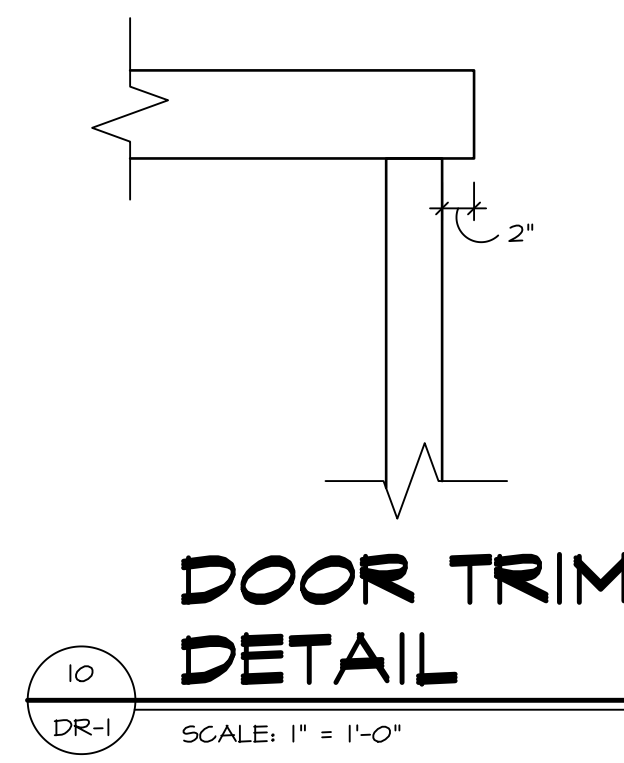

10 DOOR TRIM DETAIL
DR-1 SCALE: 1" = 1'-0"

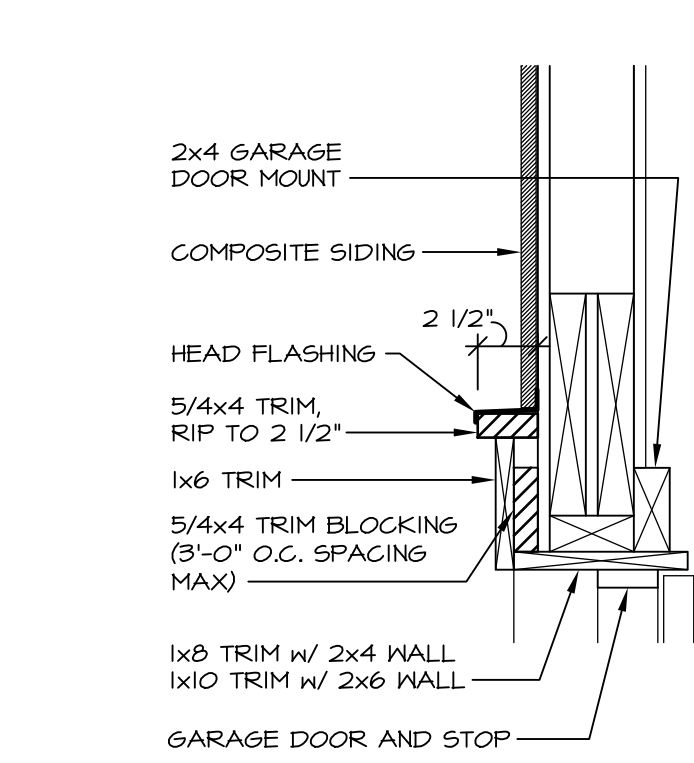

11 GARAGE DOOR HEAD WITH TRIM
DR-1 SCALE: 1-1/2" = 1'-0"

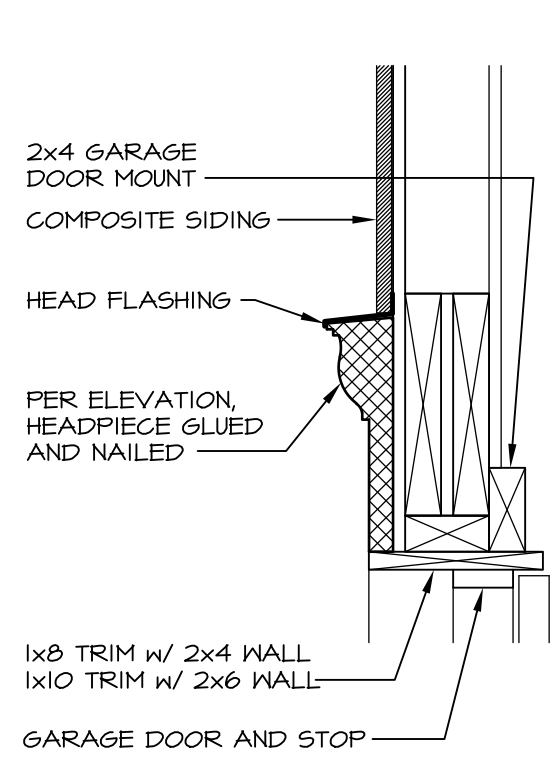

WITH URETHANE

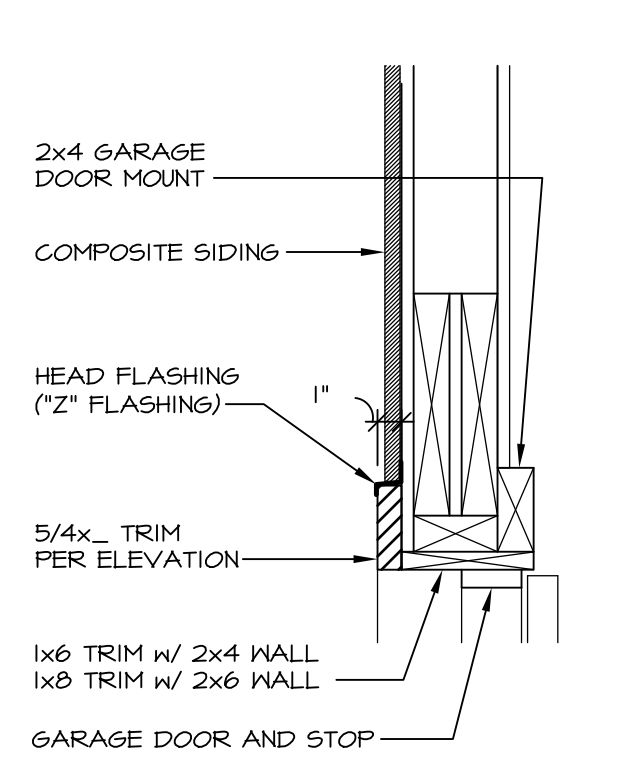

WITH 5/4x TRIM HEAD (PER ELEVATION)

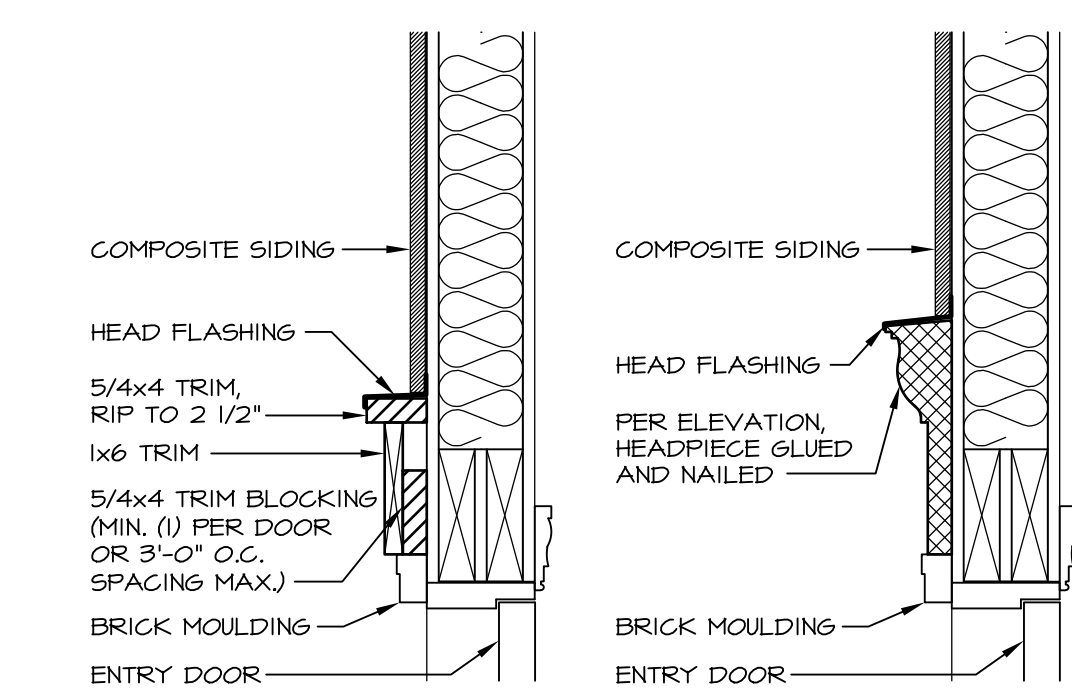

12 ENTRY DOOR HEAD WITH TRIM
DR-1 SCALE: 1 1/2" = 1'-0"

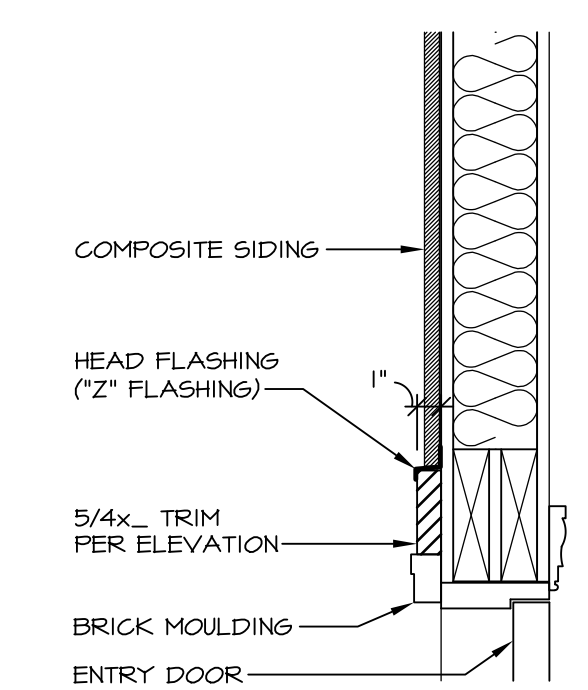

WITH 5/4x TRIM HEAD (PER ELEVATION)

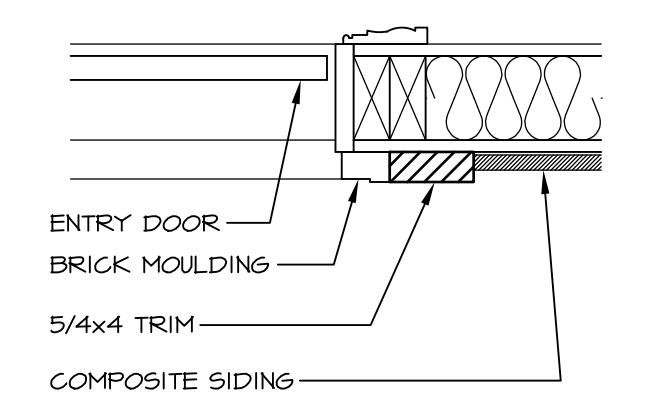

13 ENTRY DOOR JAMB
DR-1 SCALE: 1 1/2" = 1'-0"

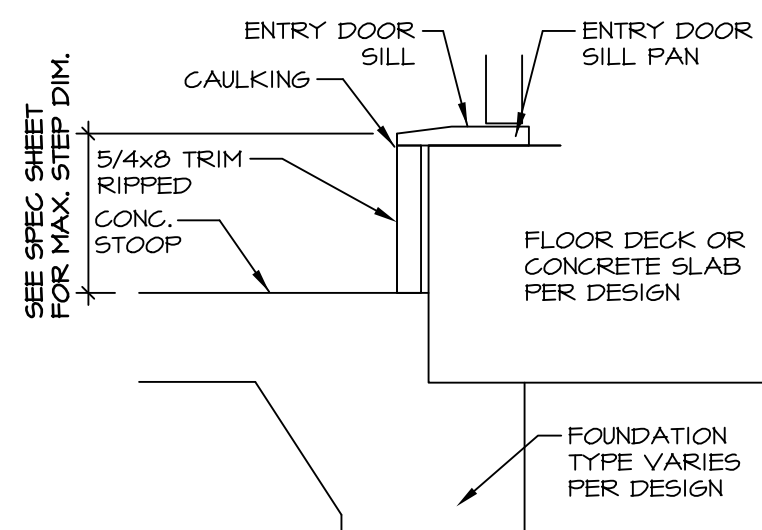

15 ENTRY DOOR SILL
DR-1 SCALE: 1-1/2" = 1'-0"

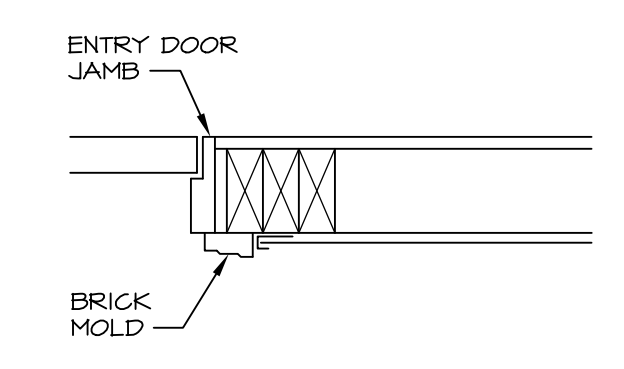

14 ENTRY DOOR JAMB WITH SIDING
DR-1 SCALE: 1-1/2" = 1'-0"

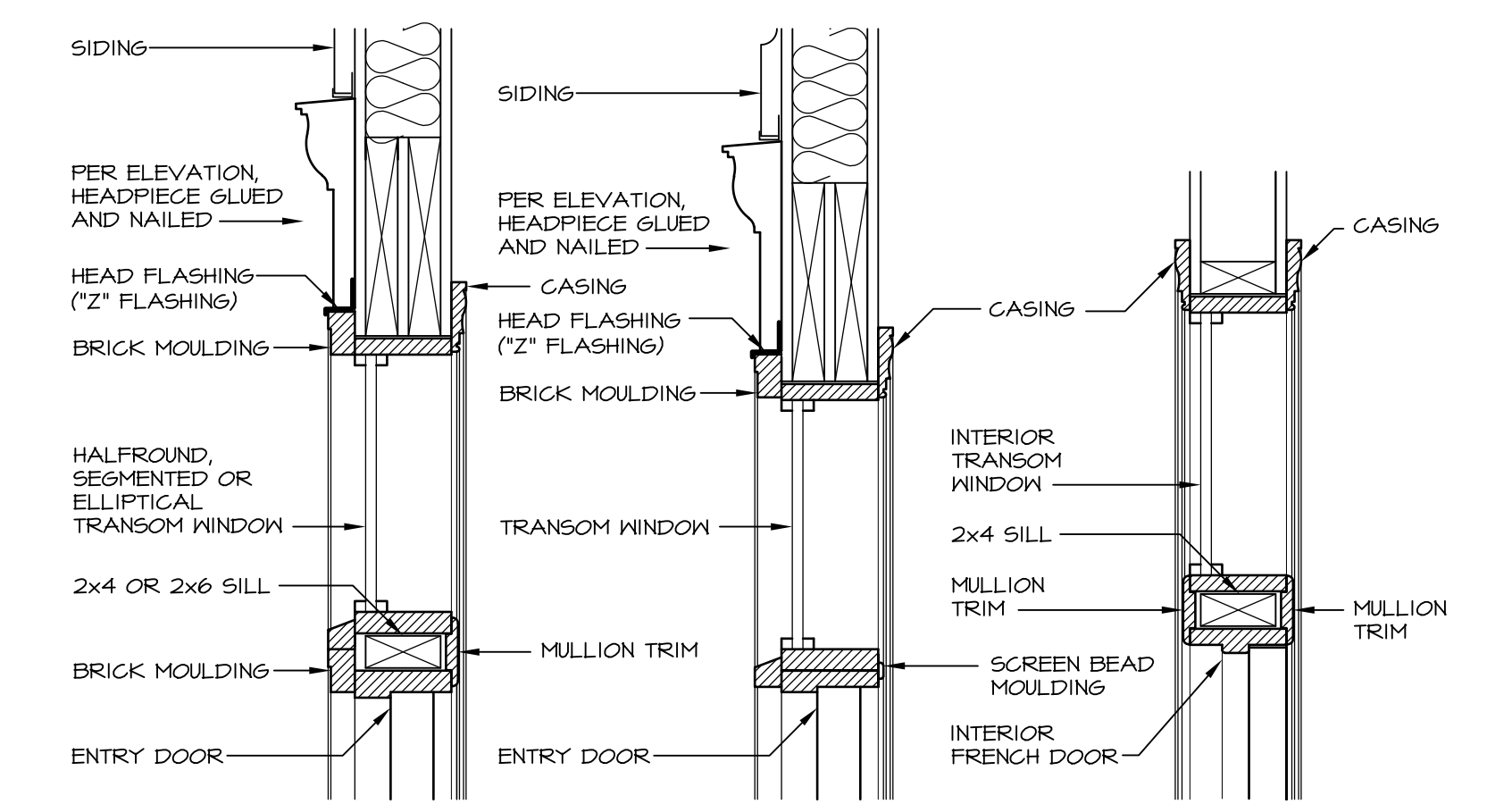

18 DOOR TRANSOM DETAILS
DR-1 SCALE: 1-1/2" = 1'-0"

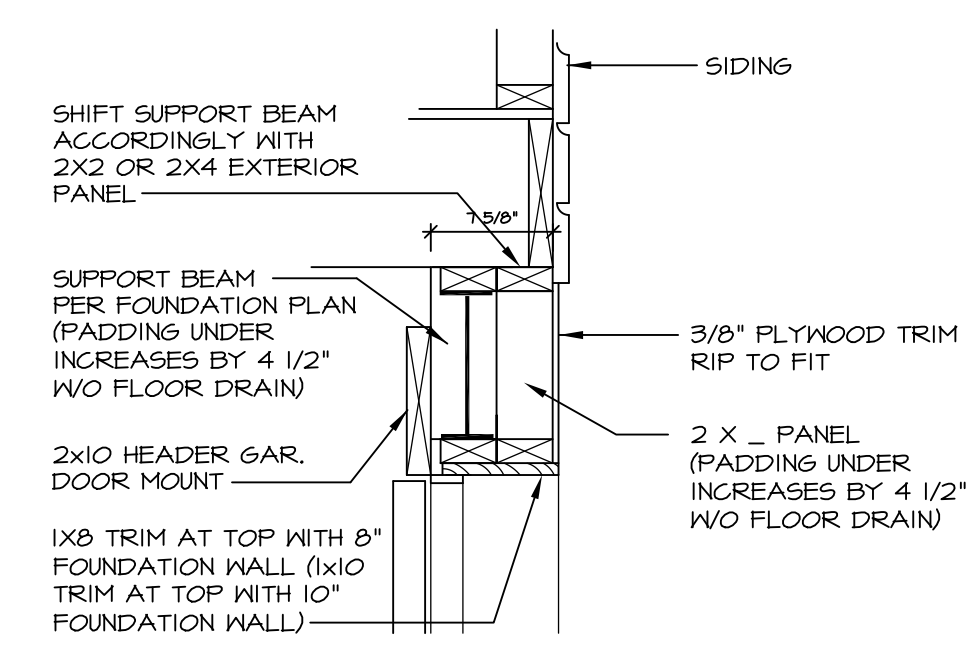

19 GARAGE HEAD TRIM
DR-1 SCALE: 1" = 1'-0" REAR ENTRY GARAGE

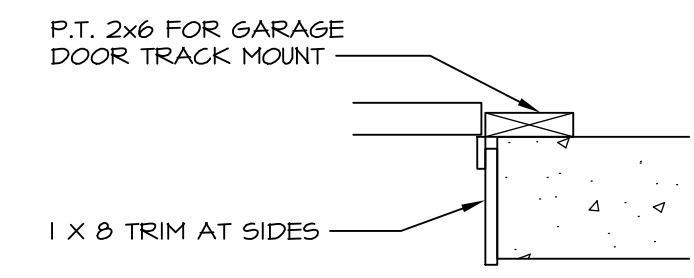

20 GARAGE SIDE TRIM
DR-1 SCALE: 1" = 1'-0" WITHOUT BRICK

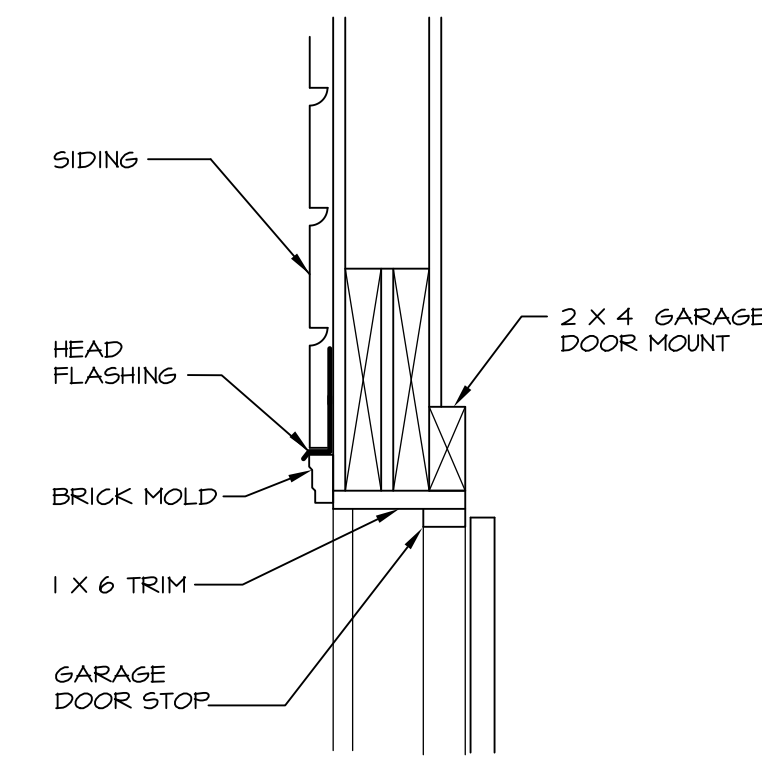

16 GARAGE DOOR HEAD WITH SIDING
DR-1 SCALE: 1-1/2" = 1'-0"

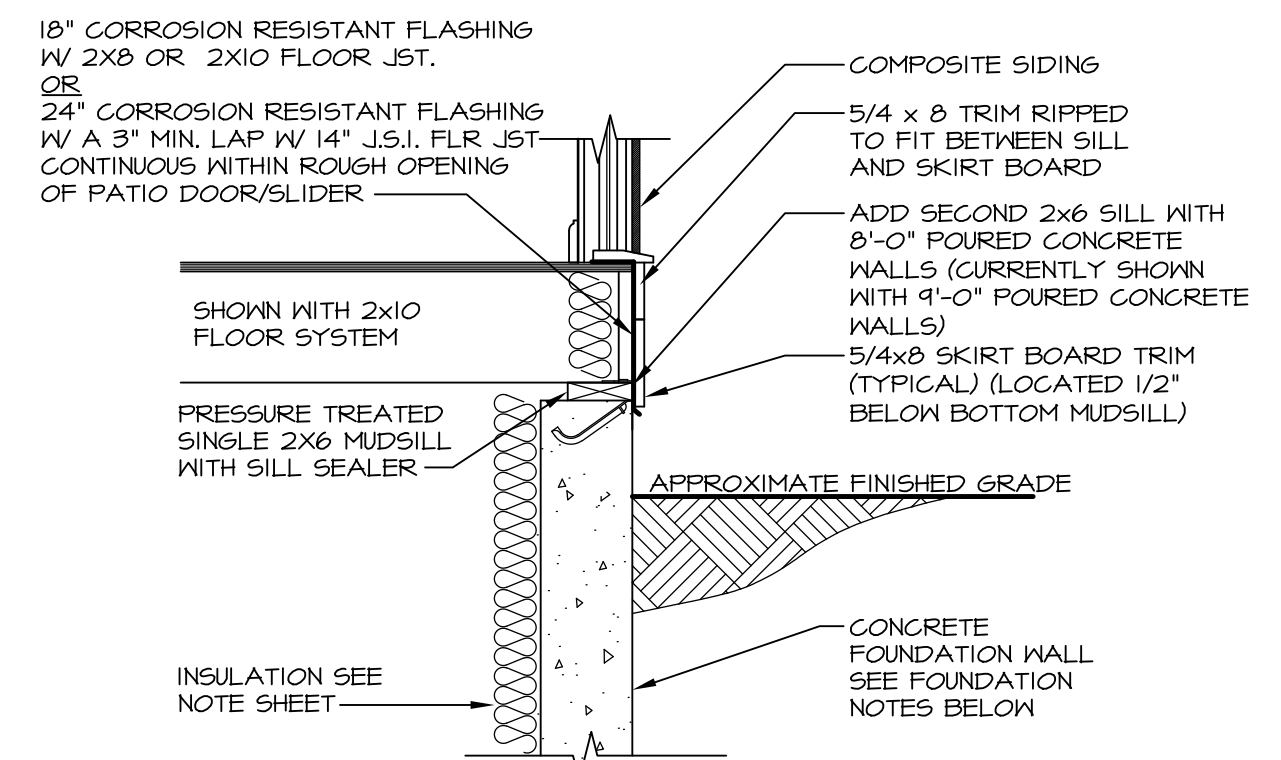

23 SECONDARY DOOR KICKPLATE
DR-1 SCALE: 3/4" = 1'-0"

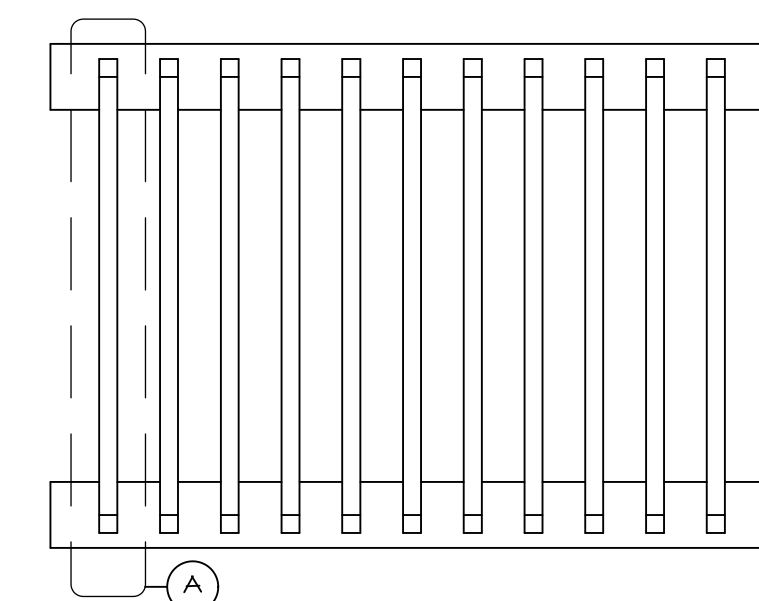

SAFETY RAIL GENERAL NOTES

1. FASTEN TO HOUSE WITH (4) EACH 1/4" X 5 1/2" NON-CORROSIVE LAG TYPE BOLTS (SHIFTED LOOSE) AND HOLES TO BE FIELD DRILLED.
2. PICKETS OF RAILING SHALL BE SPACED A MAXIMUM OF 3 9/16" FACE TO FACE.
3. THE MINIMUM PENETRATION OF FASTENER INTO THE FRAMING MEMBER SHALL BE 1 1/2".

21 SAFETY RAIL NOTES
DR-1 SCALE: 1" = 1'-0"

22 SAFETY RAIL
DR-1 N.T.S.

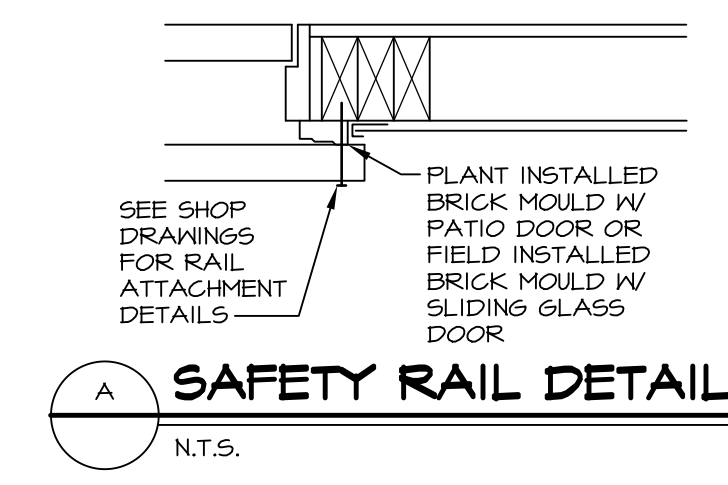

SAFETY RAIL DETAIL
N.T.S.

REV. NO.	DATE	REMARKS
1	2/8/17	JDS - REVISED ENTRY DOOR SILL DETAILS
2	3/9/17	ZDM - ADDED FLASHING INFORMATION TO DETAIL 23 PER REQUEST #674
3	6/6/17	GSB - ADDED BRICK MOLD AT SIDING GLASS DOOR DETAILS #1, #2, AND #3
4	6/6/17	ZDM - ADDED SAFETY RAIL DETAIL #42953
5	6/6/17	ZDM - REVISED THE 2x6 GARAGE DOOR MOUNT TO BE 2x4 (#4167)
6	6/6/17	ZDM - 10/08/17 - REMOVE TRIM NOTES, INCREASE SCALE OF 2' OVERHANGS (#4254)
7	6/6/17	ZDM - COMBINED 2/08/17 WITH 22/08/17
8	10/8/17	ZDM - UPDATED DETAIL 8 TO 5x4/5x4x (#4285)
9	11/9/17	ZDM - DELETED METAL SAFETY RAIL INFO (ITEM #4381, PAR #4895)

SET NO.	NVR	VERSION	DRAWN BY	DATE:	OPTION
1					

MODEL	STANDARD DETAILS
DR-1	DOOR DETAILS
	GENERAL DETAILS

SHEET NO.	DESCRIPTION
DR-1	DOOR DETAILS

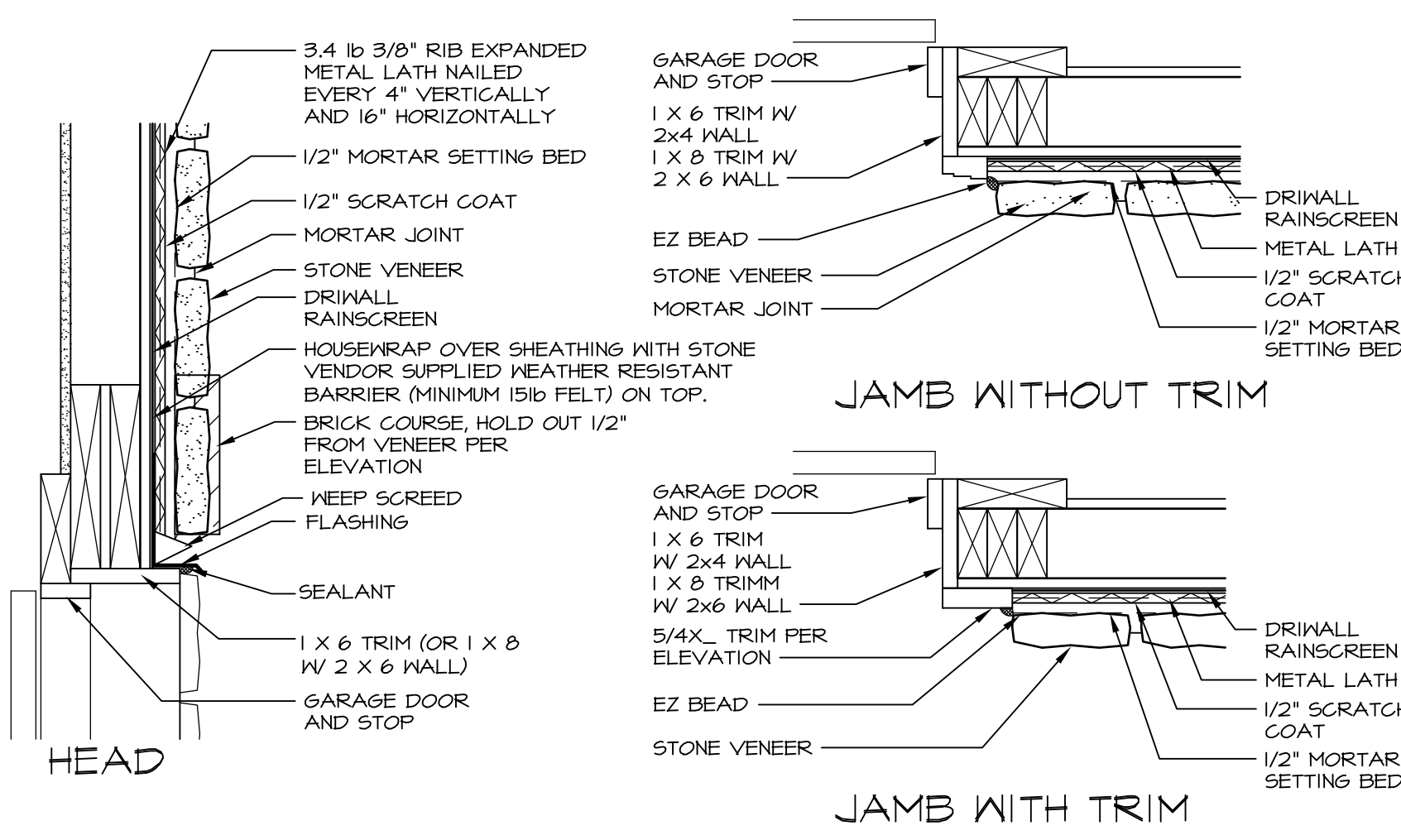

1 GARAGE DOOR TRIM DETAILS
DR-3 SCALE: 1-1/2" = 1'-0"

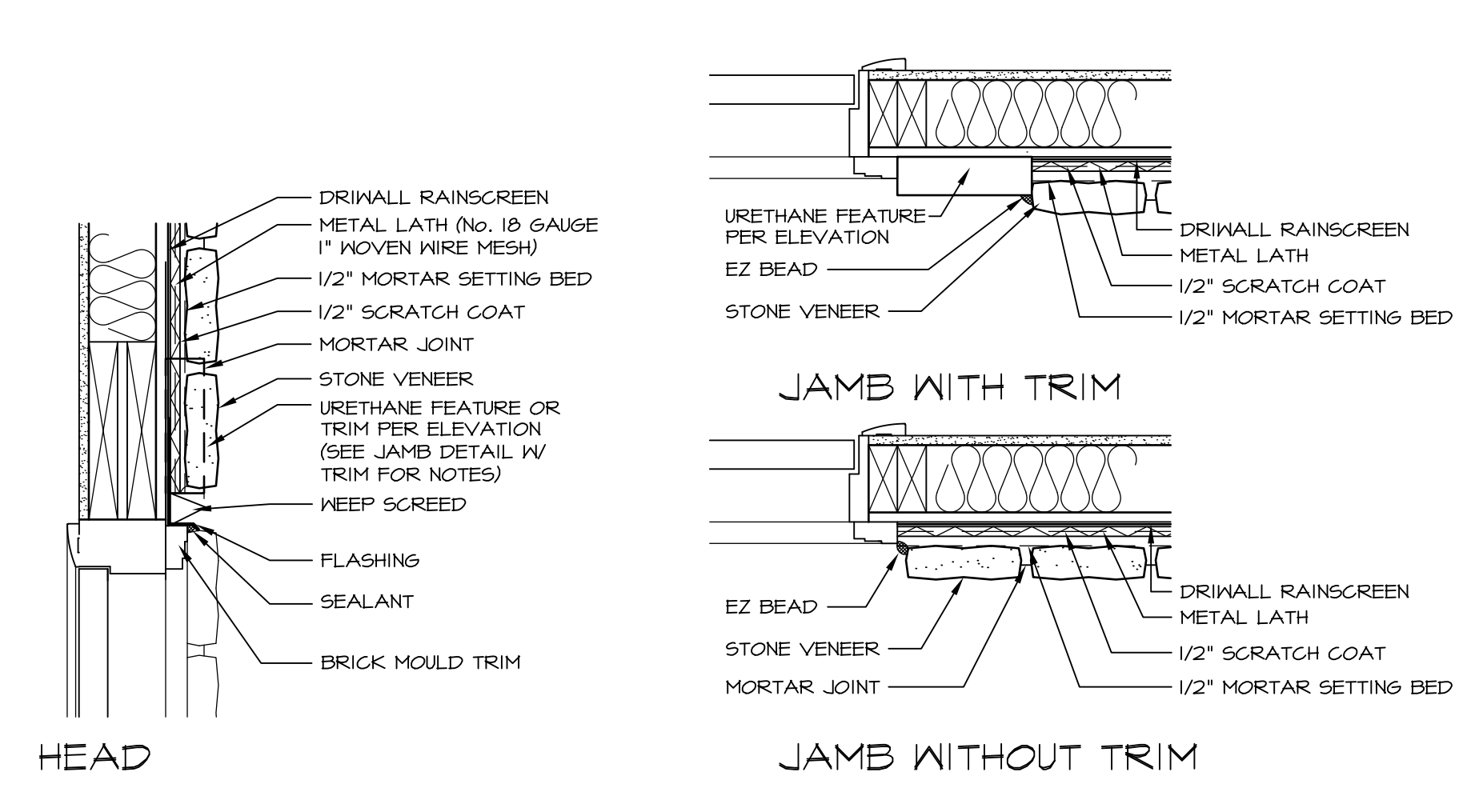

2 ENTRY DOOR TRIM DETAILS
DR-3 SCALE: 1-1/2" = 1'-0"

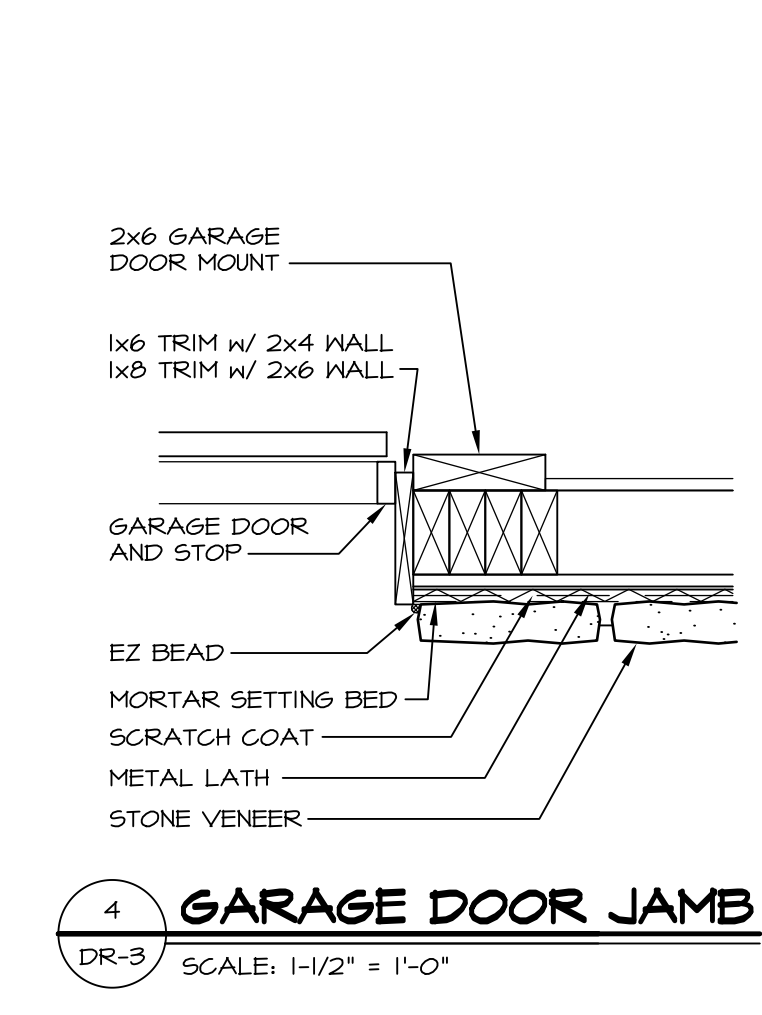

4 GARAGE DOOR JAMB
DR-3 SCALE: 1-1/2" = 1'-0"

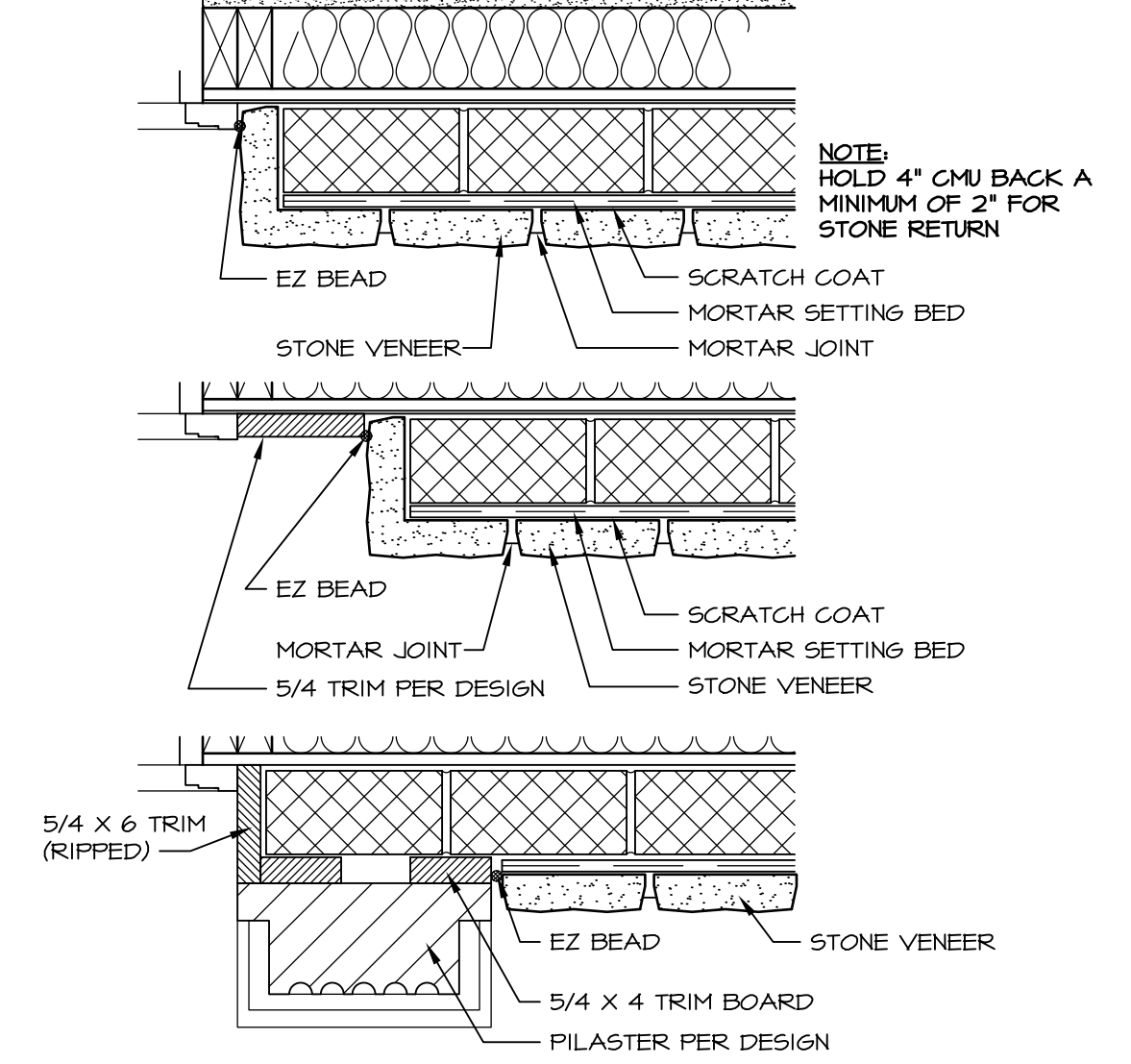

5 DOOR JAMB DETAILS
DR-3 SCALE: 1 1/2" = 1'-0" STONE / BRICK VENEER

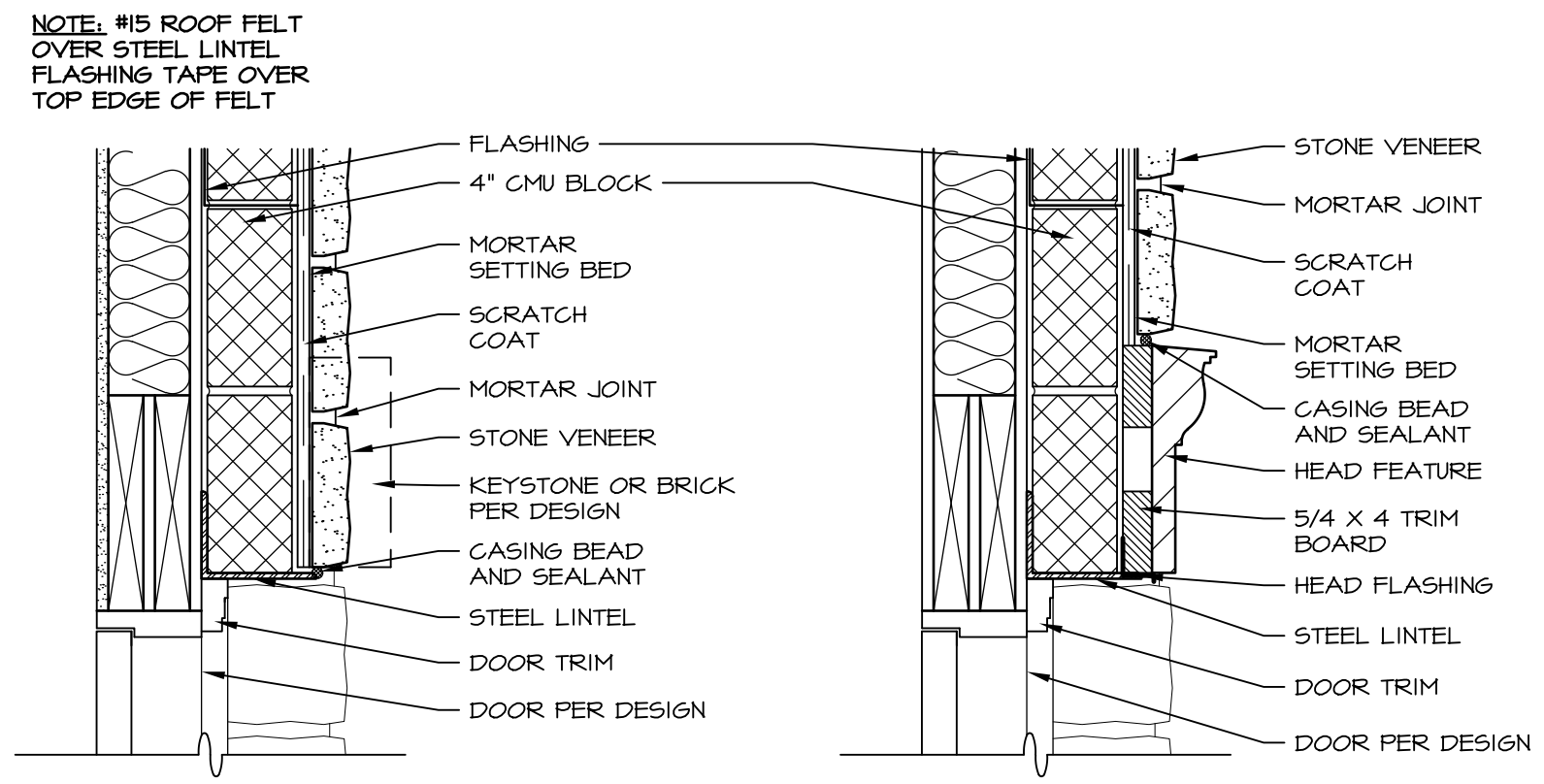

6 DOOR HEAD DETAILS
DR-3 SCALE: 1 1/2" = 1'-0" STONE / BRICK VENEER

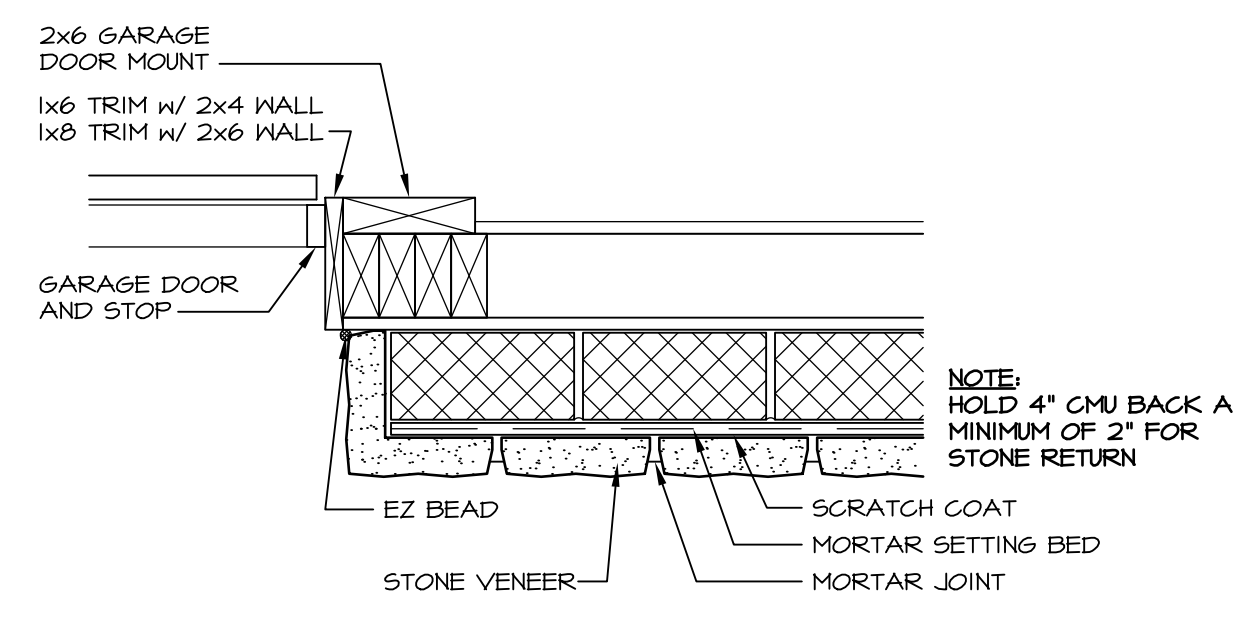

7 GARAGE DOOR JAMB
DR-3 SCALE: 1-1/2" = 1'-0" STONE / BRICK VENEER

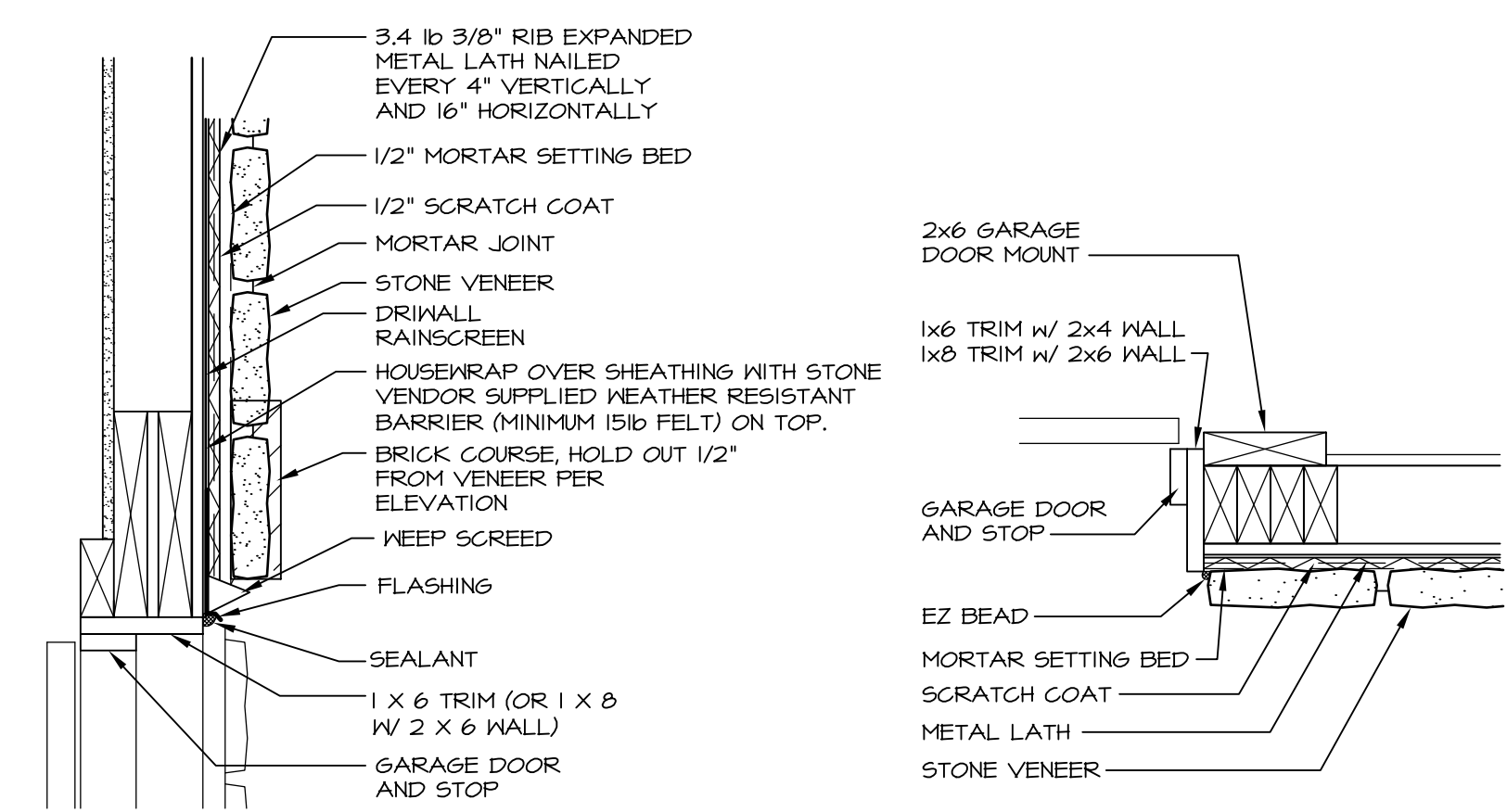

8 GARAGE DOOR TRIM DETAILS
DR-3 SCALE: 1-1/2" = 1'-0"

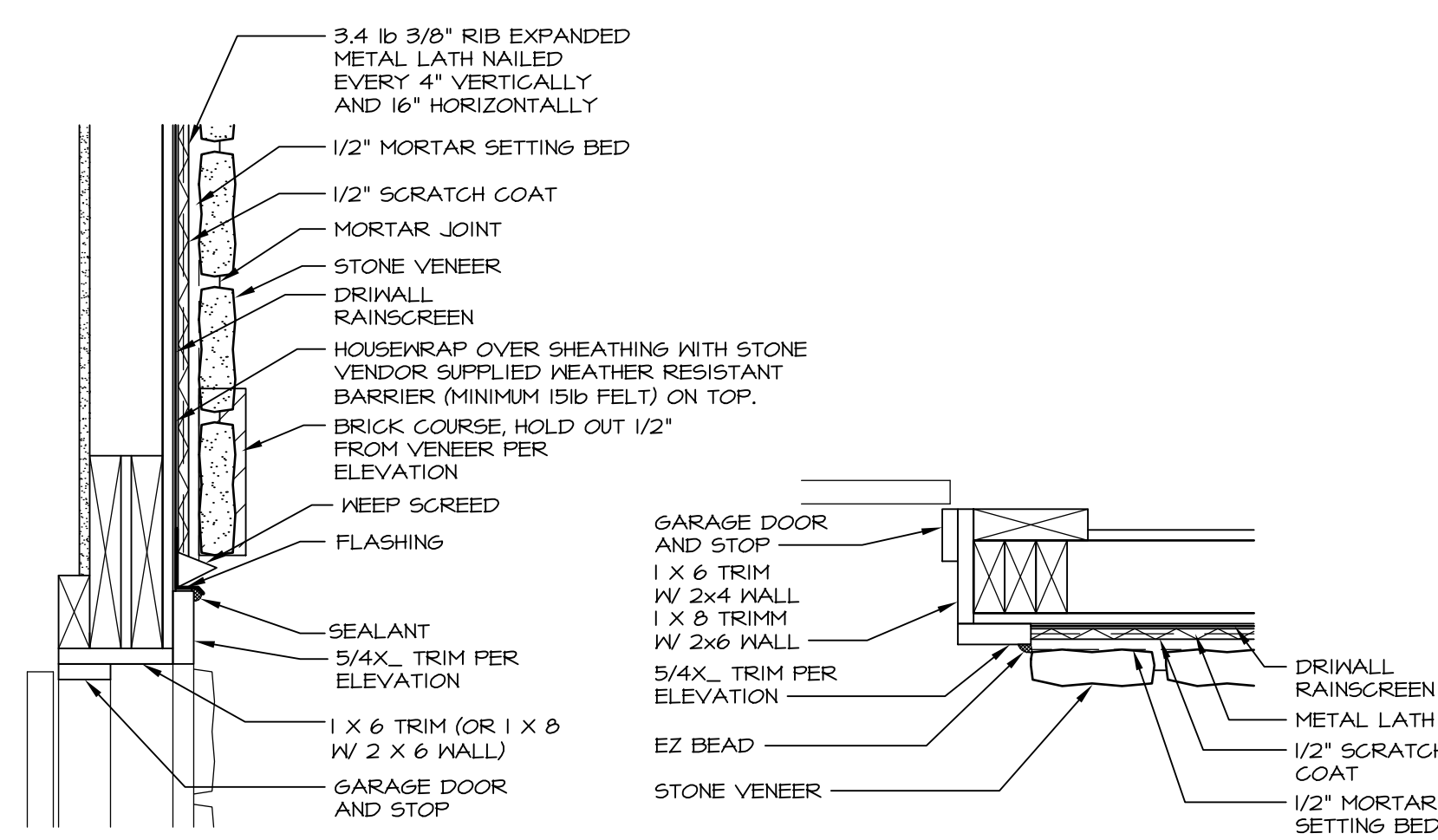

9 GARAGE DOOR TRIM DETAILS
DR-3 SCALE: 1-1/2" = 1'-0"

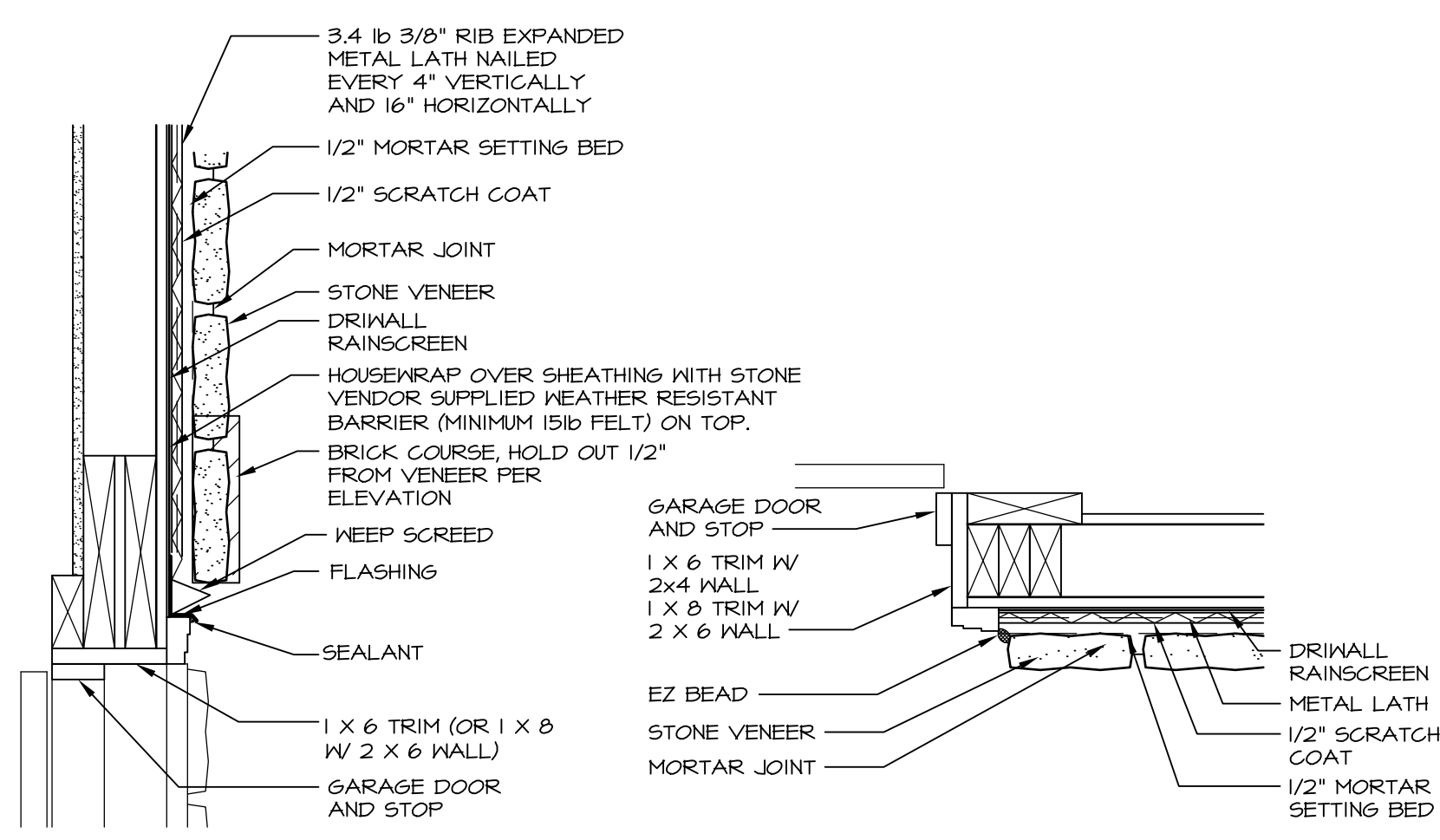

10 GARAGE DOOR TRIM DETAILS
DR-3 SCALE: 1-1/2" = 1'-0"

REV. NO.	DATE	REMARKS
1	12/6/16	ELH - UPDATED DETAILS 1, 2, 4, 5, AND 7 AS PART OF MOISTURE MGT PROJECT
2	1/10/17	ELH - ADDED BRICK MOULD TO DETAIL 1 (DR-3) (REQUEST #3665)
3	9/28/17	ZDM - DETAIL MADE OBSOLETE AND REPLACED WITH 4 & 10 (ISSUE #4167)

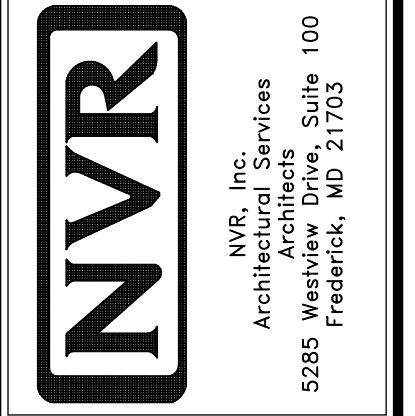

SHEET NO.	DR-3
MODEL	STANDARD DETAILS
DRAWING TITLE	DOOR DETAILS
DRAWN BY	STONE VENEER
DATE:	
OPTION	
SET NO. NVR	
VERSION	
OPTION DESCRIPTION	

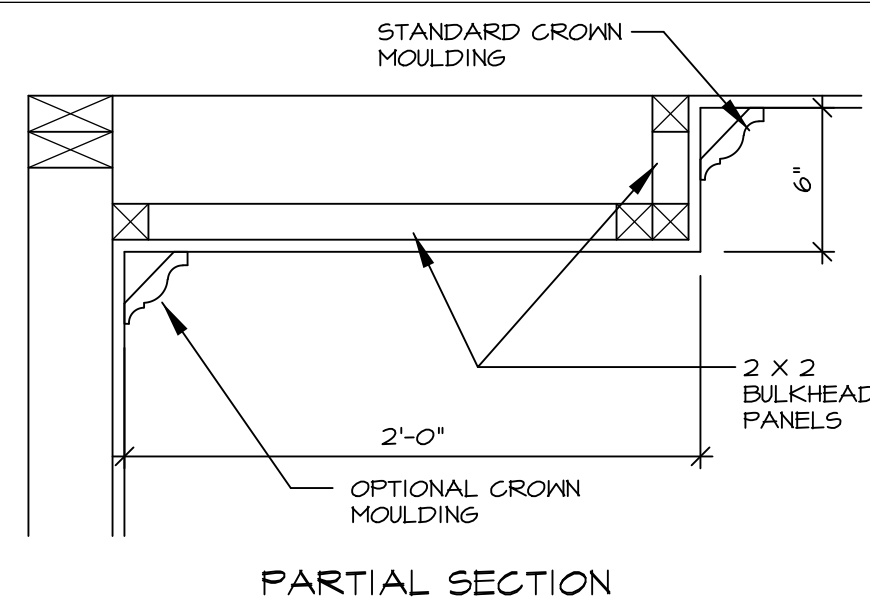

PARTIAL SECTION

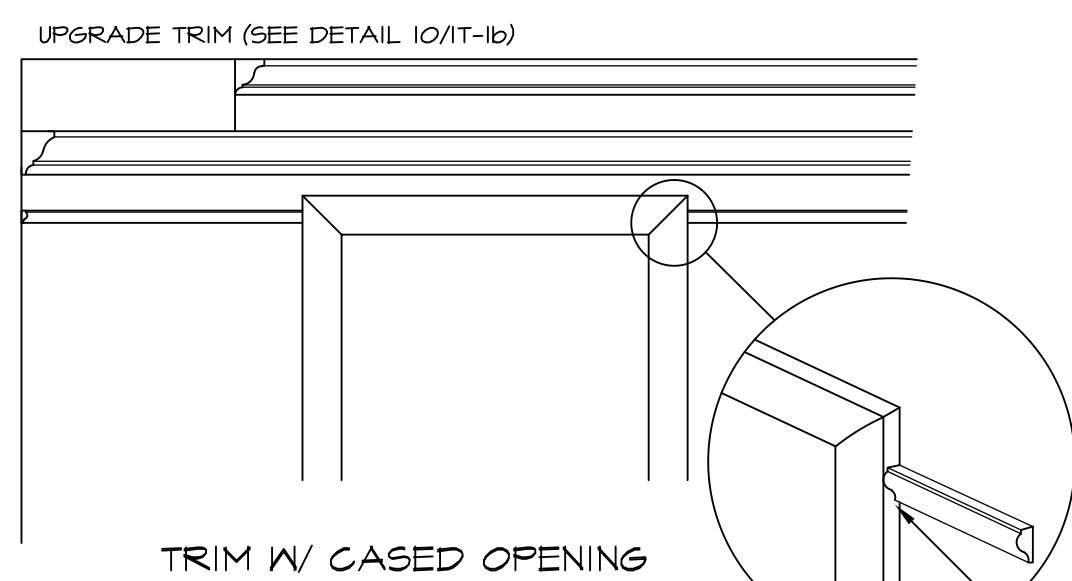

TRIM W/ CASED OPENING

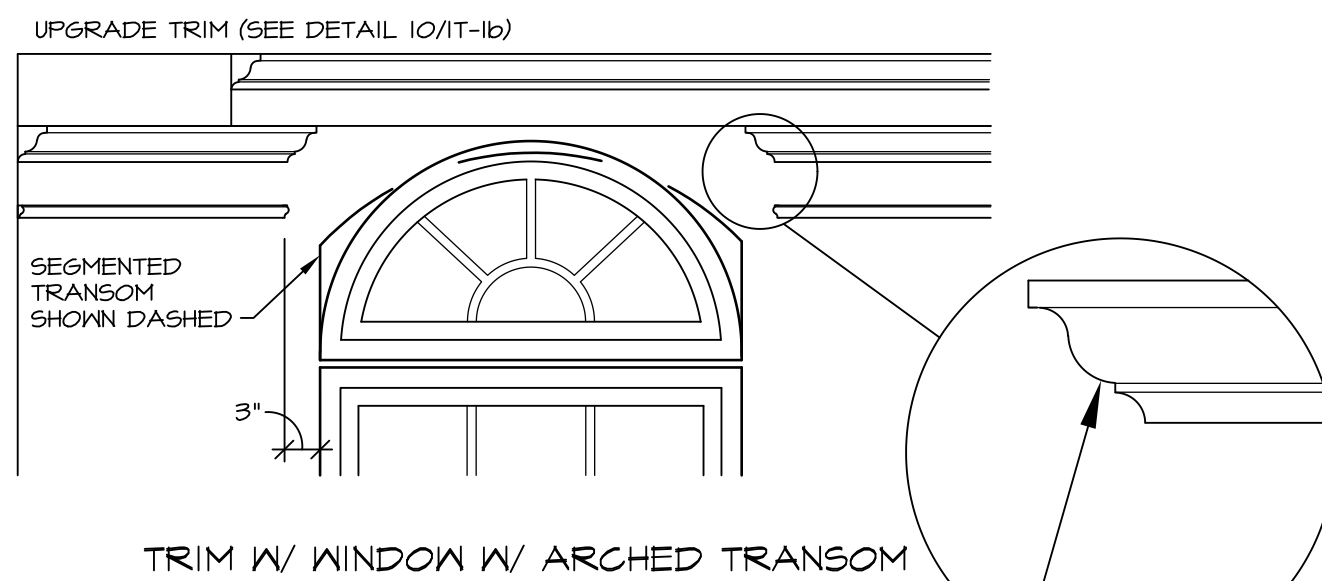

TRIM W/ WINDOW W/ ARCHED TRANSOM

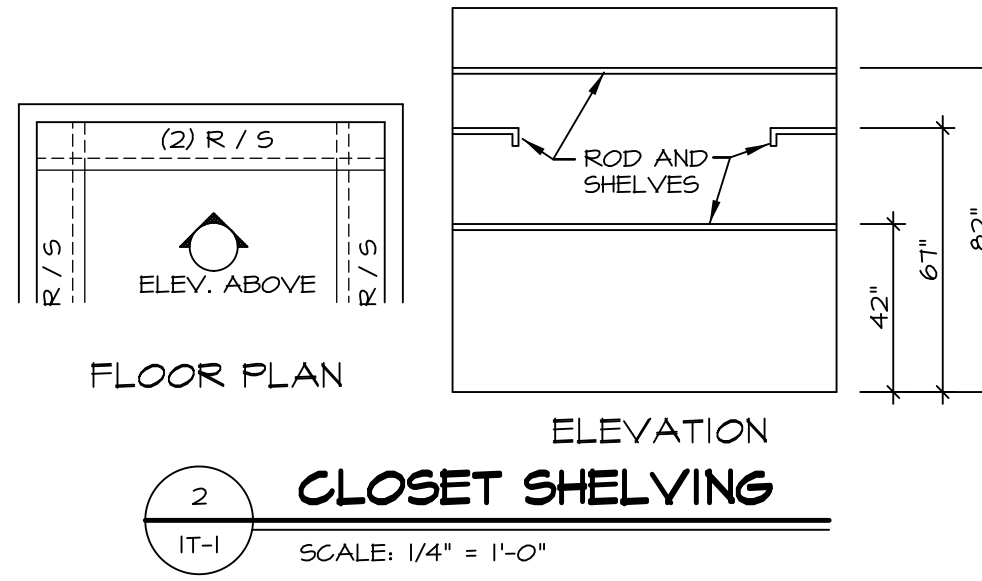

CLOSET SHELVEY
SCALE: 1/4" = 1'-0"

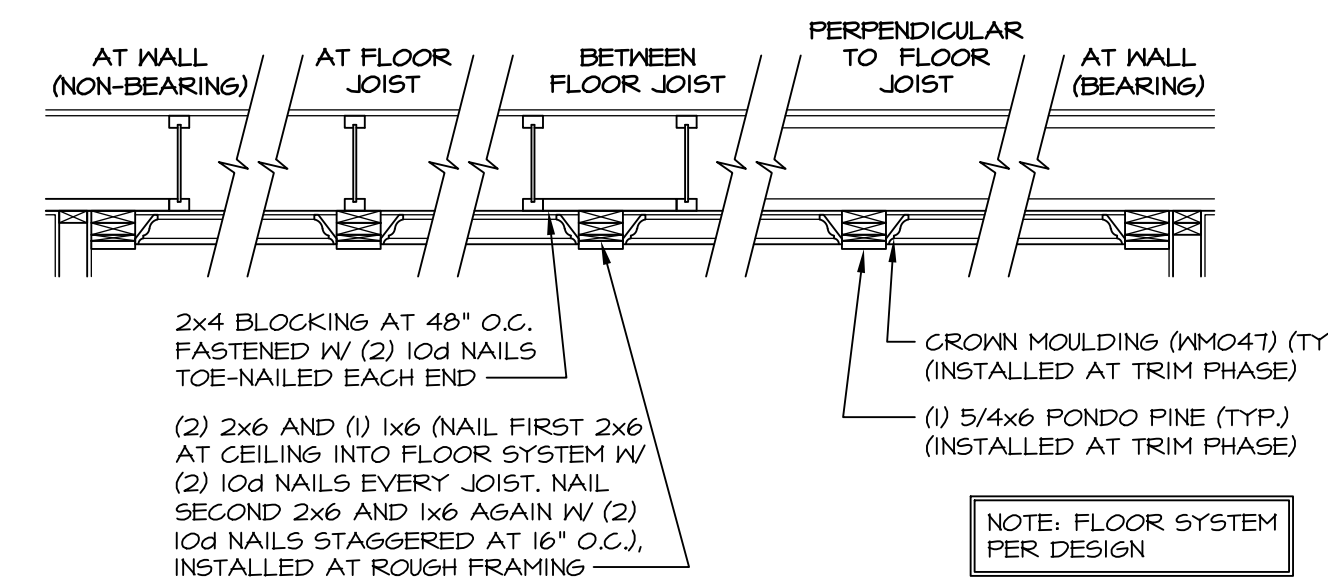

CEILING TRIM ASSEMBLY
SCALE: 1/2" = 1'-0"

DROPPED TRAY CEILING DETAILS
SCALE: 1 1/2" = 1'-0"

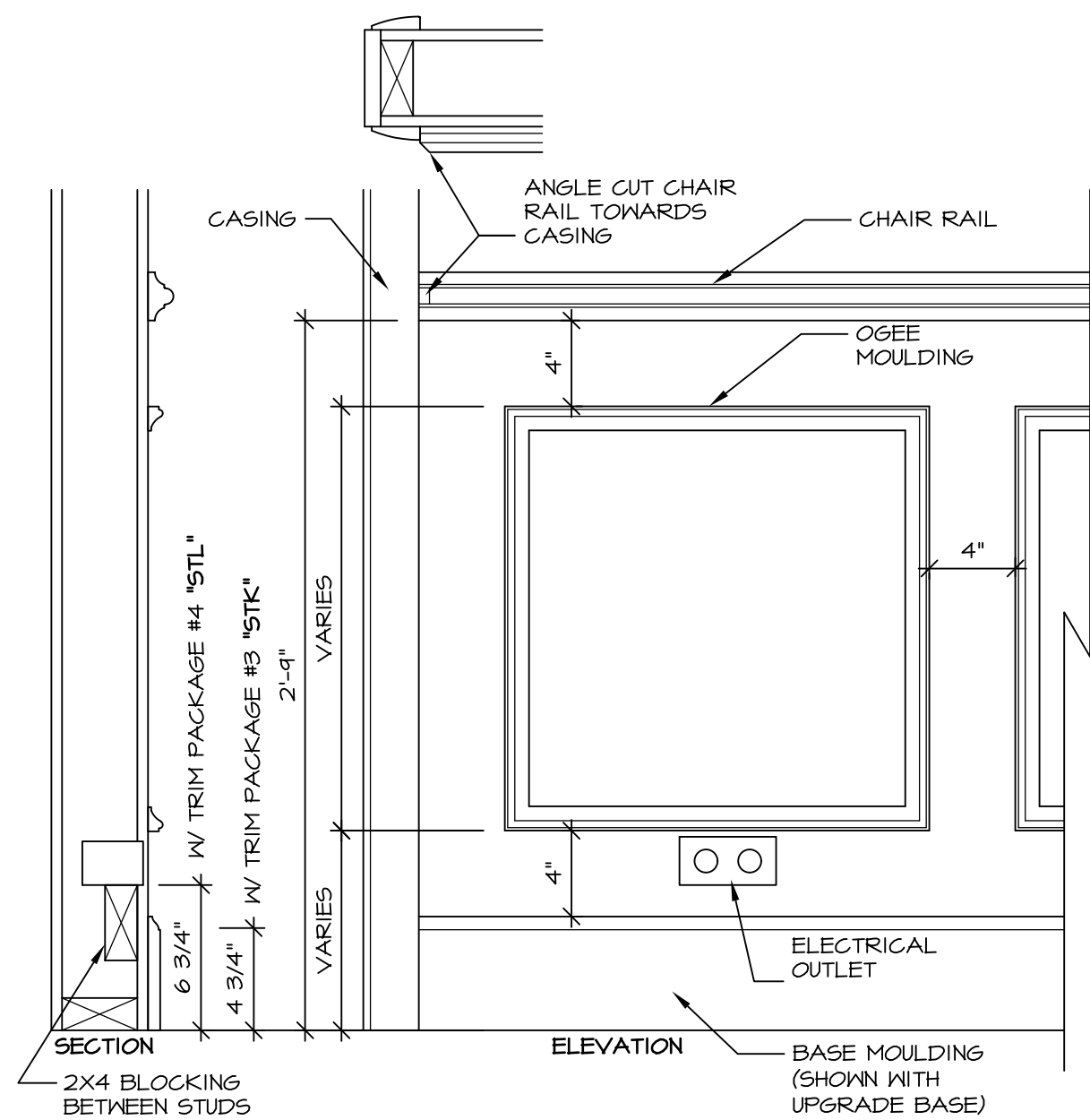

TRIM DETAILS
SCALE: 1-1/2" = 1'-0"

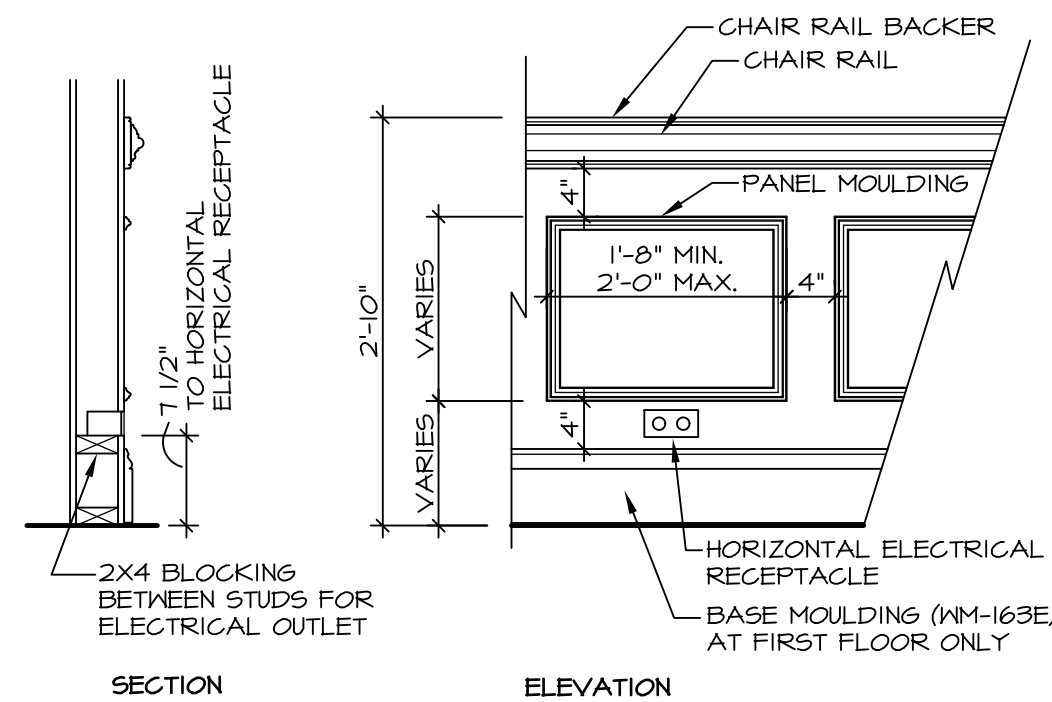

CHAIR RAIL DETAILS
SCALE: 3/4" = 1'-0"

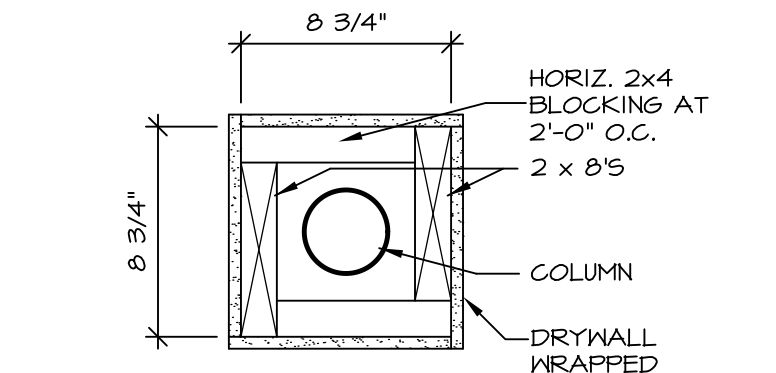

COLUMN TRIM DETAIL
SCALE: 1 1/2" = 1'-0"

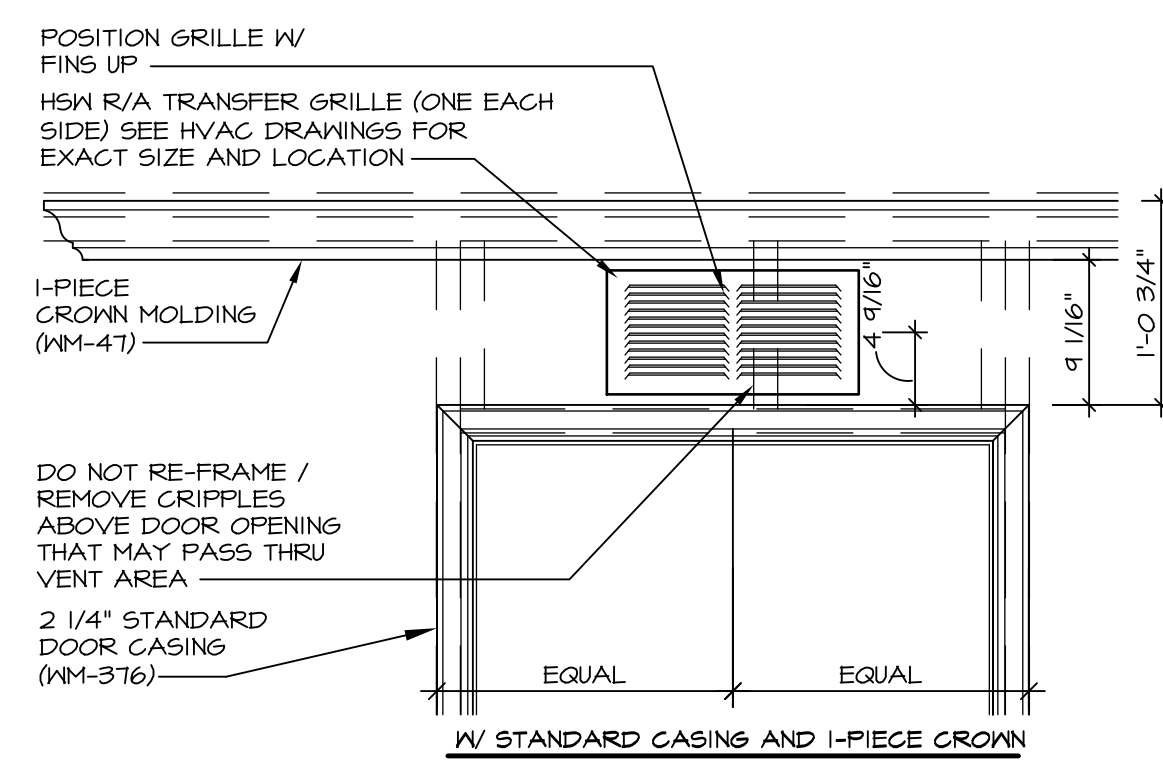

AIR TRANSFER GRILLE DETAIL
SCALE: 3/4" = 1'-0"

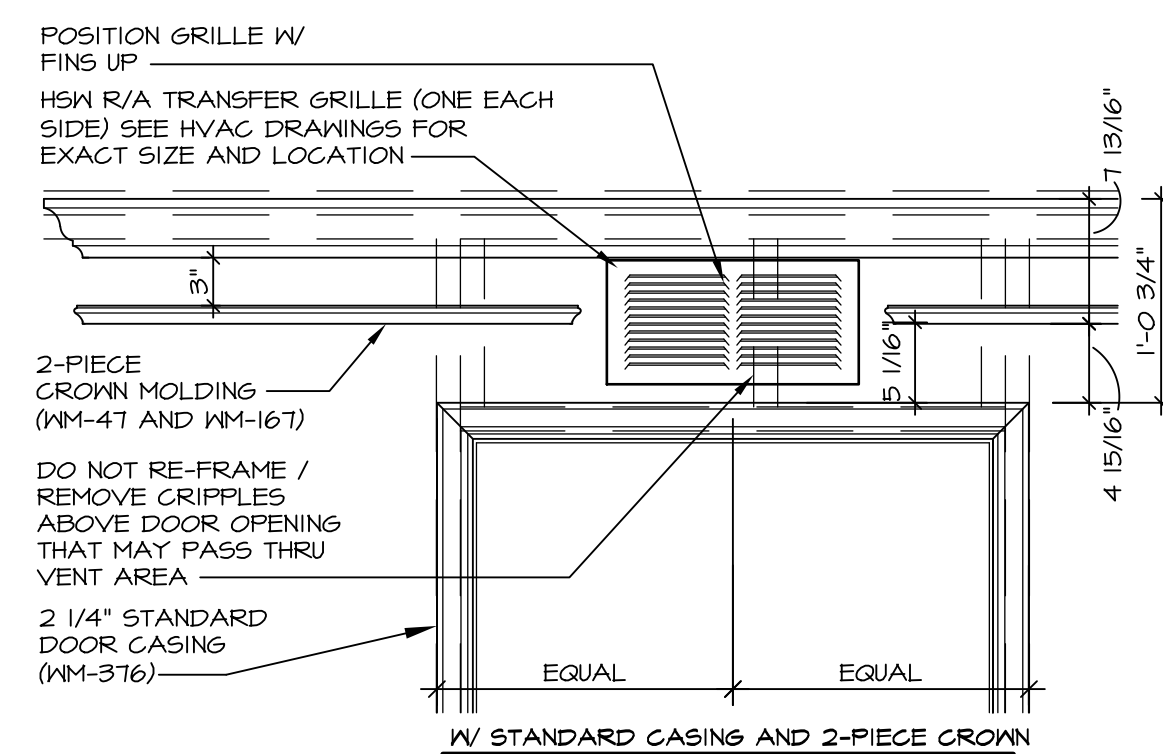

AIR TRANSFER GRILLE DETAIL
SCALE: 3/4" = 1'-0"

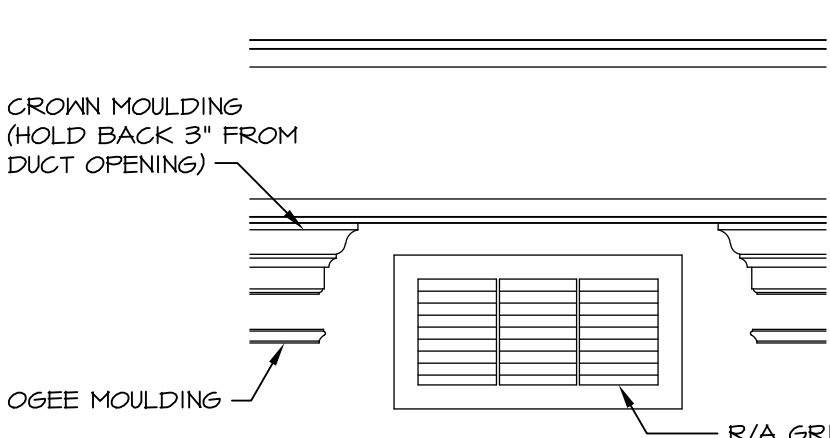

TRIM DETAILS
SCALE: 3/4" = 1'-0"

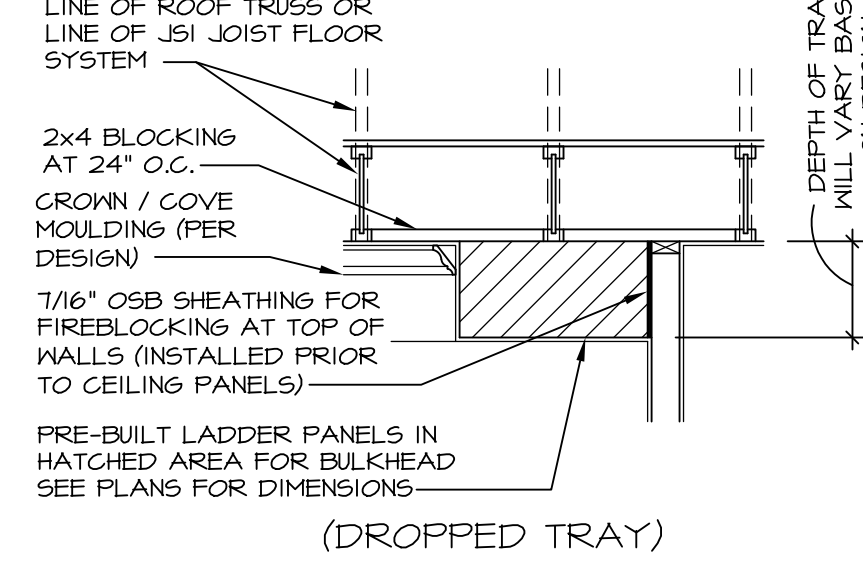

DROPPED TRAY

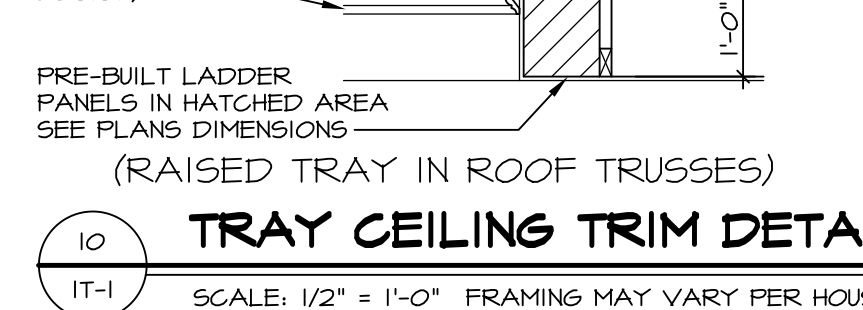

TRAY CEILING TRIM DETAIL
SCALE: 1/2" = 1'-0"

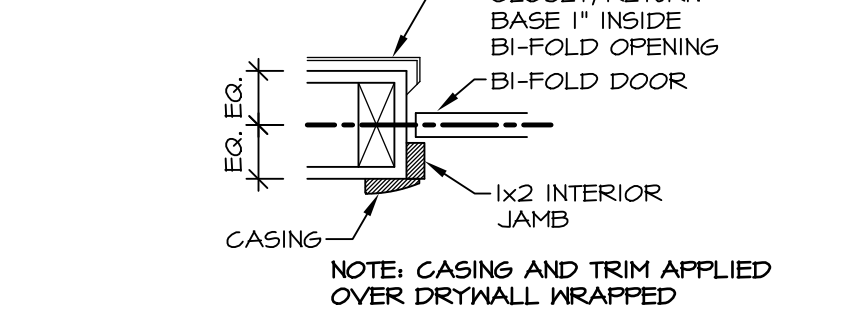

CASED BI-FOLD DOOR
SCALE: 1-1/2" = 1'-0"

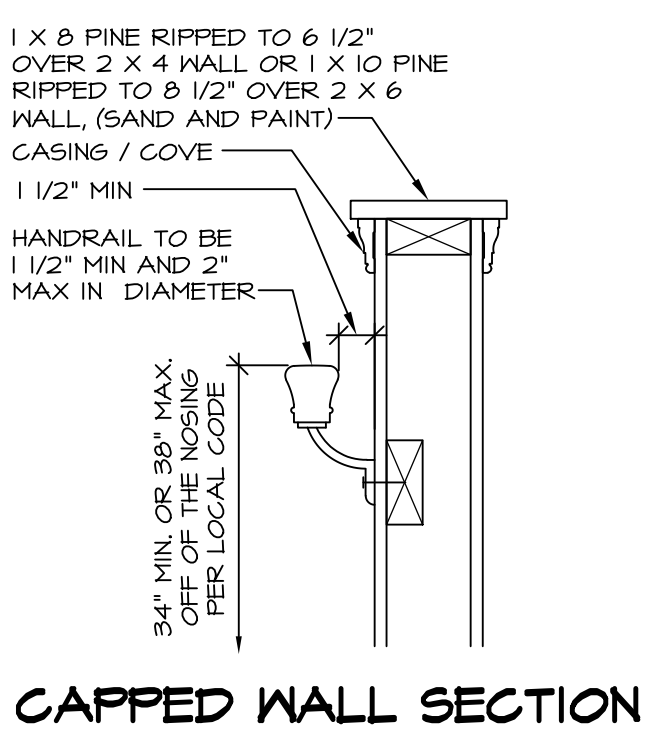

CAPPED WALL SECTION

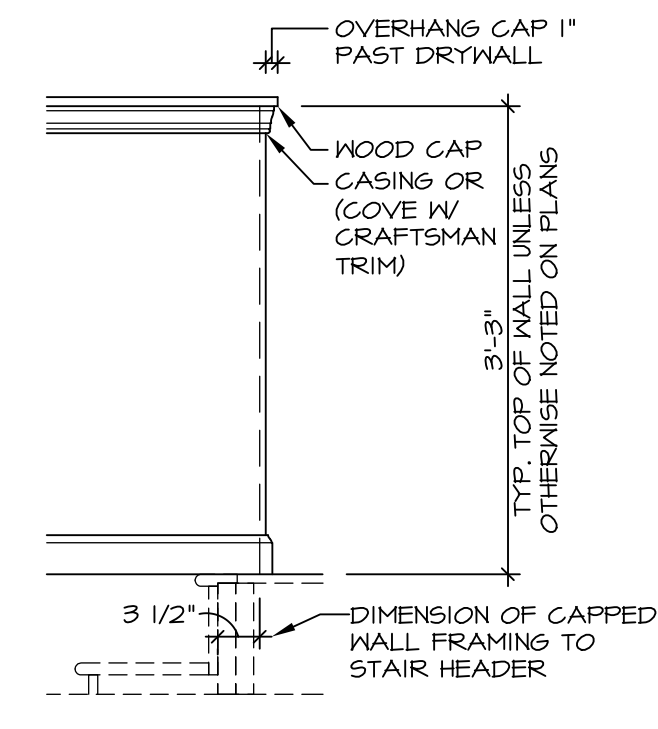

LEVEL CAPPED WALL

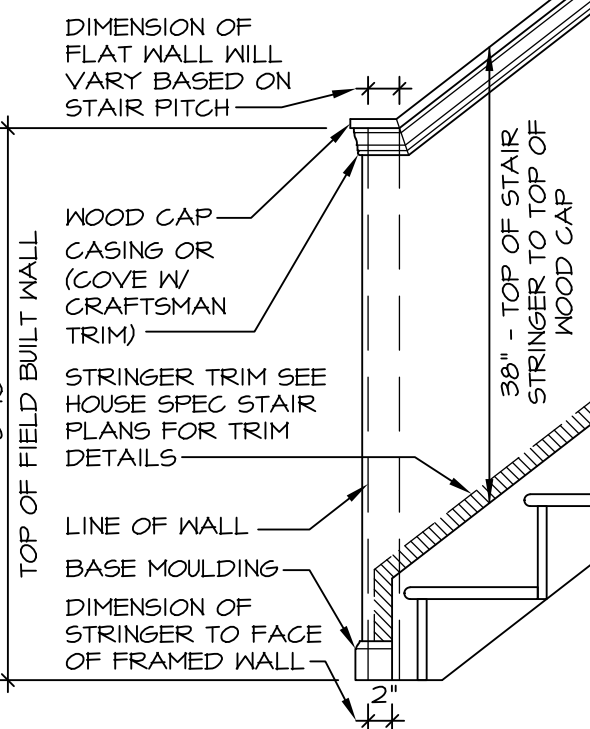

RAKED CAPPED WALL

CAPPED WALL DETAILS
SCALE: 3/4" = 1'-0"

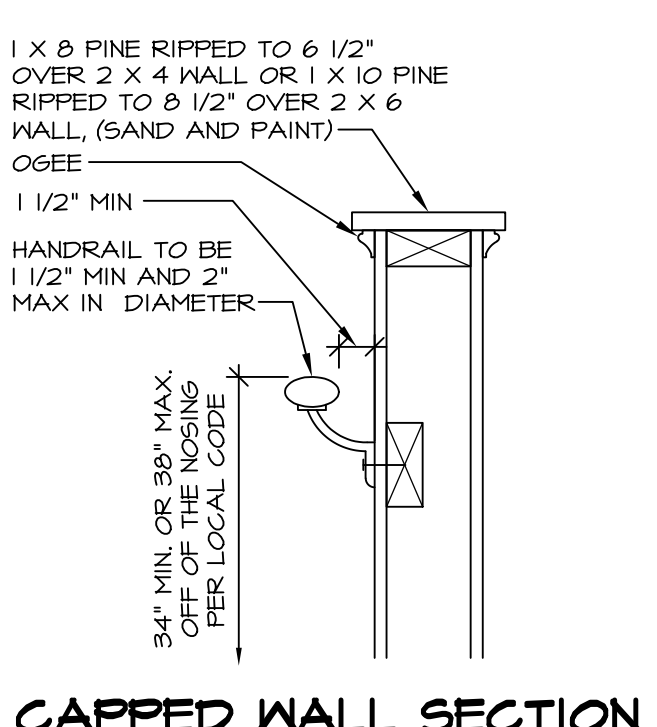

CAPPED WALL SECTION

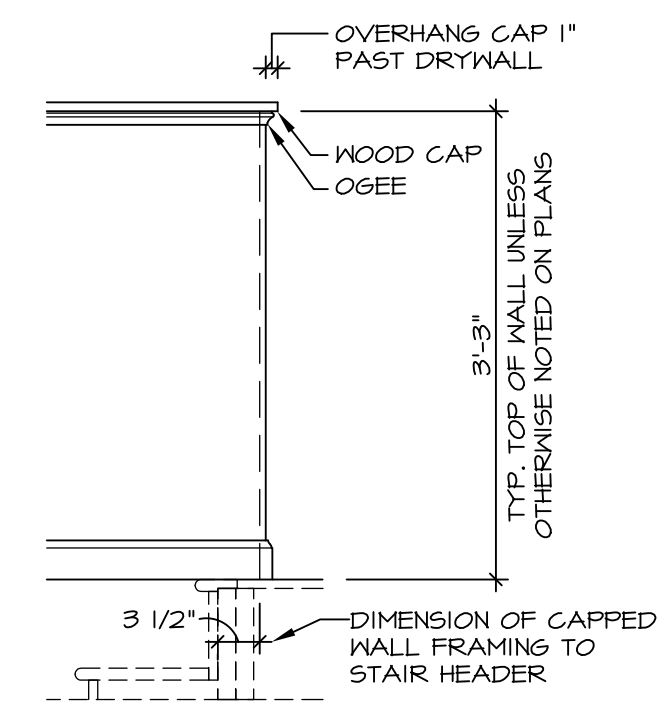

LEVEL CAPPED WALL

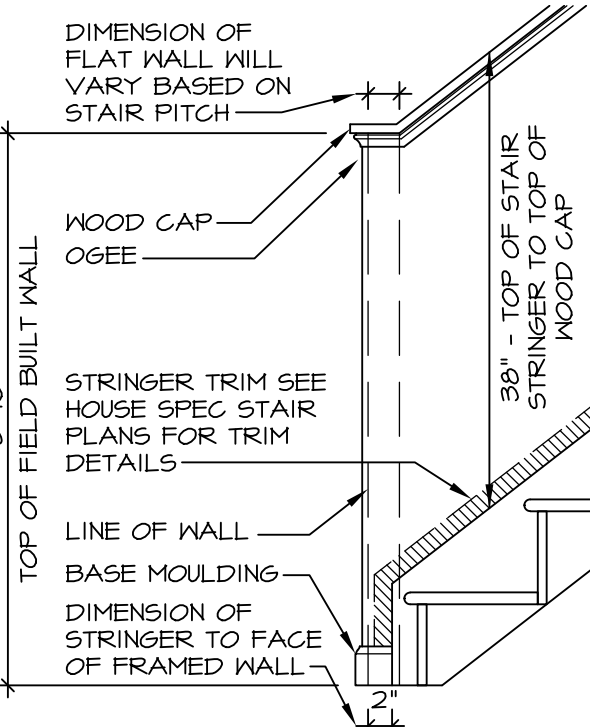

RAKED CAPPED WALL

CAPPED WALL DETAILS
SCALE: 3/4" = 1'-0"

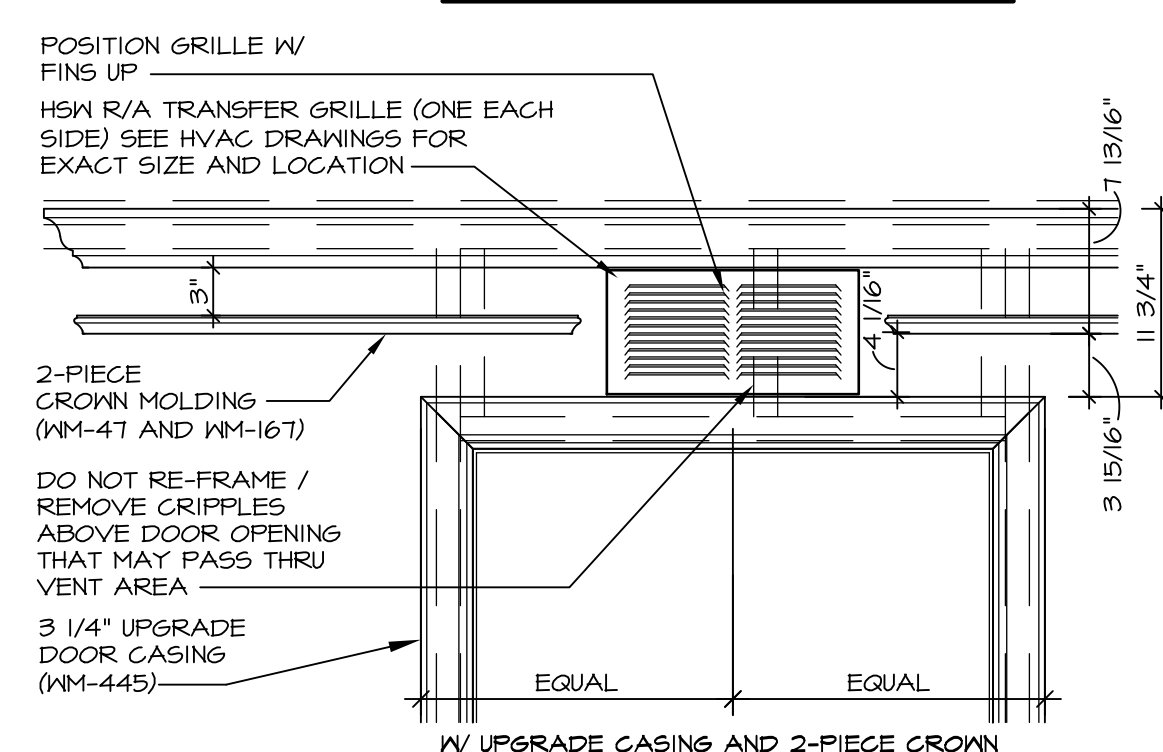

AIR TRANSFER GRILLES
SCALE: 1" = 1'-0"

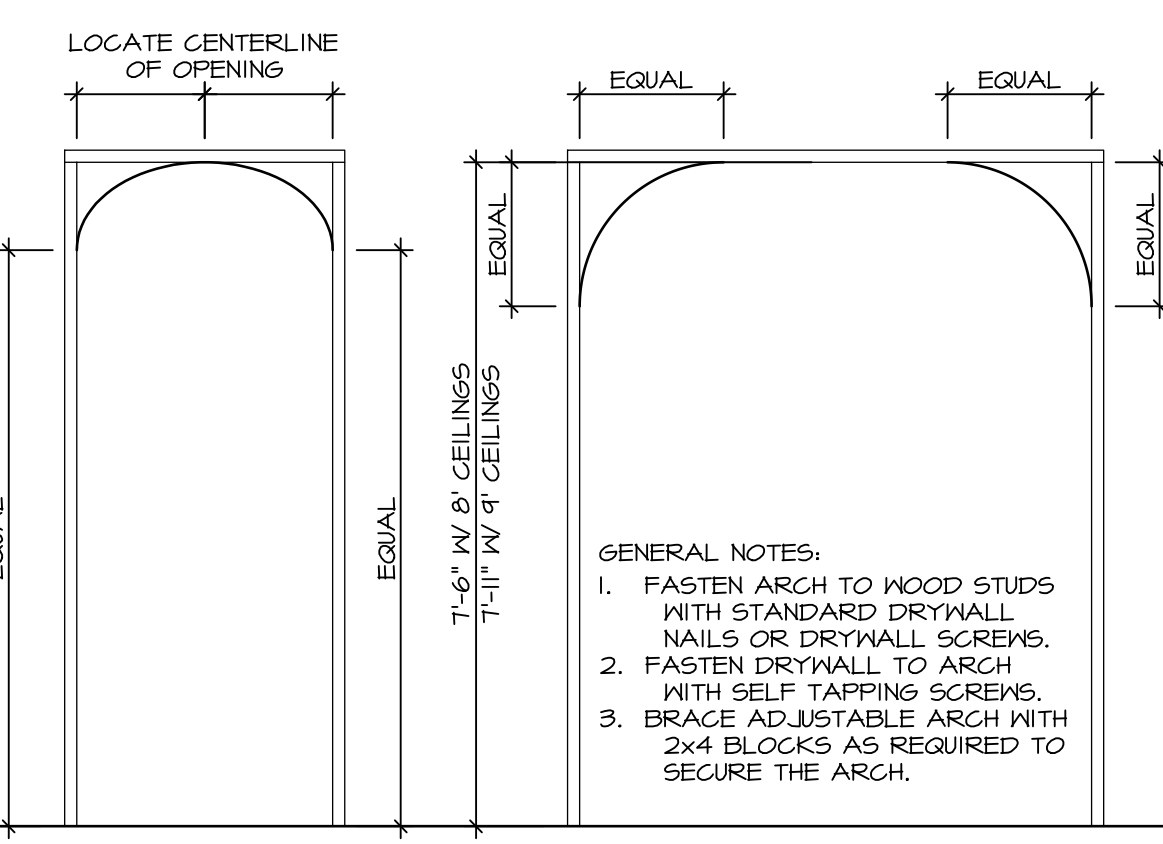

ARCHED OPENING
SCALE: 1/2" = 1'-0"

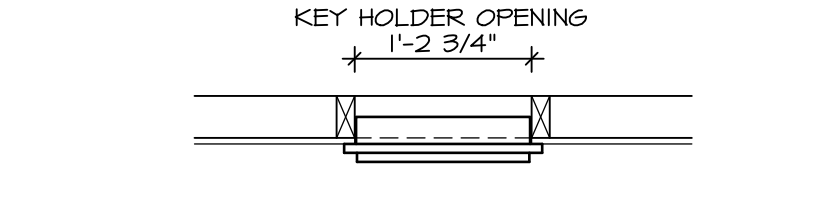

KEY HOLDER FRAMING DETAIL
SCALE: 3/4" = 1'-0"

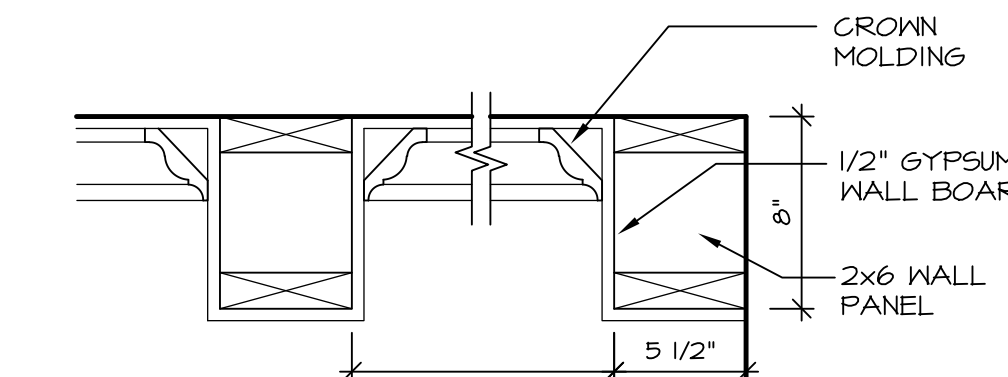

COFFERED CEILING DETAIL
SCALE: 1-1/2" = 1'-0"

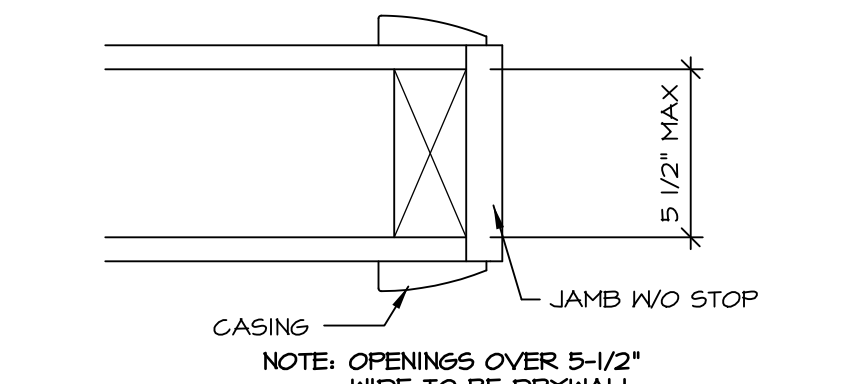

CASED OPENING
SCALE: 1-1/2" = 1'-0"

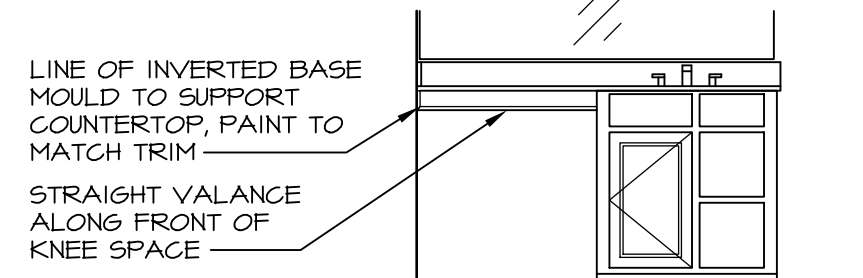

VANITY TOP SUPPORT
SCALE: 1-1/2" = 1'-0"

REV. NO.	DATE	REMARKS
1	12/15/16	GIE - REVISED IN NOTES TO REFLECT CORRECT INSTALLATION PHASE
2	4/25/17	EBP - REVISED DETAIL TO SHOW GENERIC AREA OF BULKHEAD WITH HATCH
3	6/28/17	EBP - REVISED DETAILS II, I, II TO ADD IN ADDITIONAL INFORMATION
4	10/14/17	EBP - REVISED DETAIL NO. DROPPED TRAY DEPTH TO BE BASED ON DESIGN
5	2/5/18	EBP - REVISED DETAIL III TO ADD COVE MOLDING NOTE FOR CRAFTSMAN TRIM

SET NO.	NVR	VERSION	DRAWN BY	DATE:	OPTION
IT-1					

NVR
Architectural Services
5285 Washburn Ave. Suite 100
Frederick, MD 21703

MODEL	TITLE	GENERAL	OPTION	DESCRIPTION
IT-1	STANDARD DETAILS	INTERIOR TRIM DETAILS		

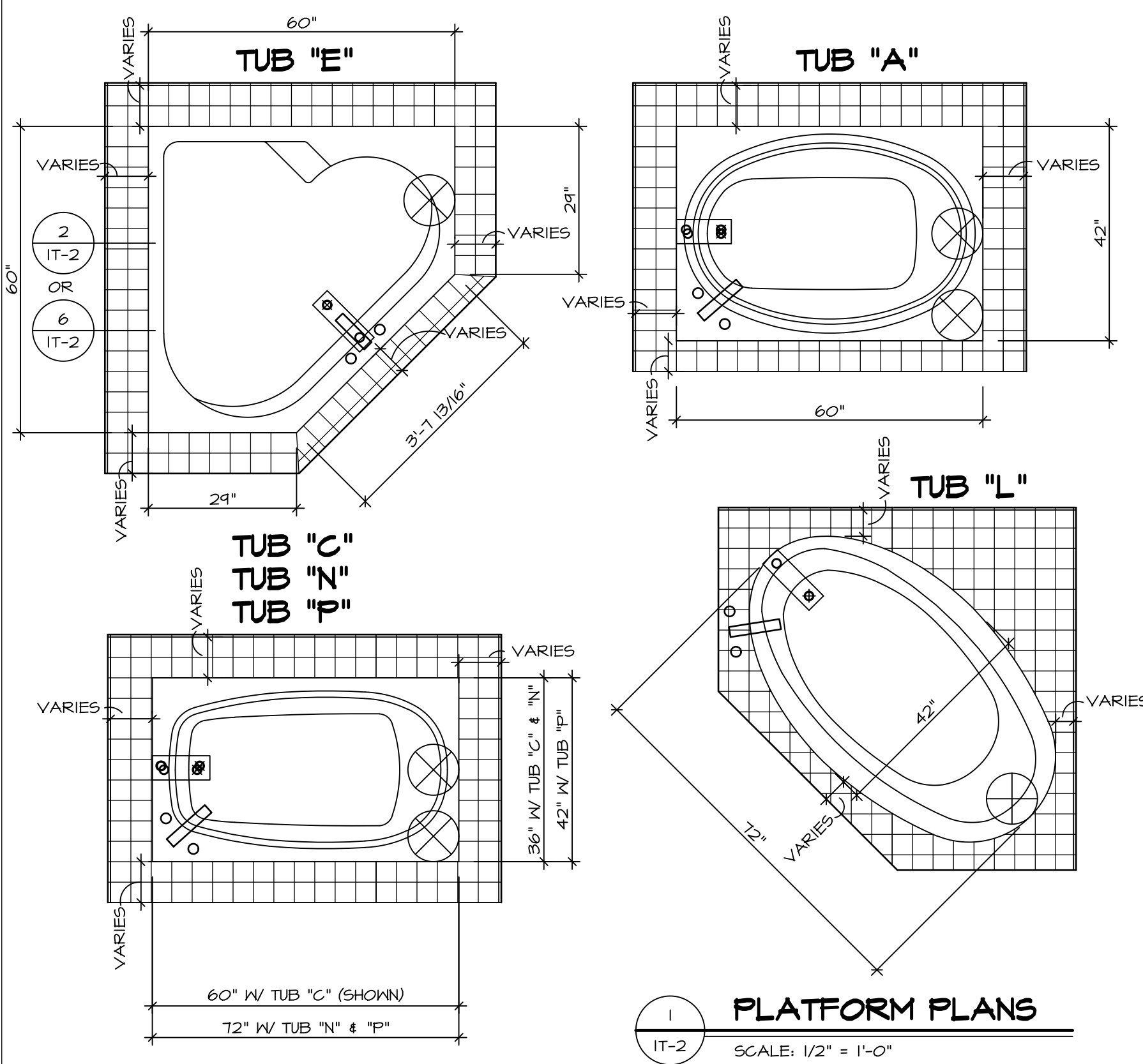

1 PLATFORM PLANS
SCALE: 1/2" = 1'-0"

TUB	MANUF.	HEIGHT	WIDTH	LENGTH	TUB DECK PANEL HEIGHT
"A"	KOHLER/ STERLING	18 3/4"	42"	60"	17 1/8"
"C"	KOHLER/ STERLING	18 3/4"	36"	60"	17 1/8"
"E"	KOHLER/ STERLING	19 1/2"	60"	60"	17 7/8"
"L"	KOHLER/ STERLING	18 1/2"	42"	72"	16 7/8"
"N"	KOHLER/ STERLING	18 3/4"	36"	72"	17 1/8"
"P"	KOHLER/ STERLING	18 3/4"	42"	72"	17 1/8"

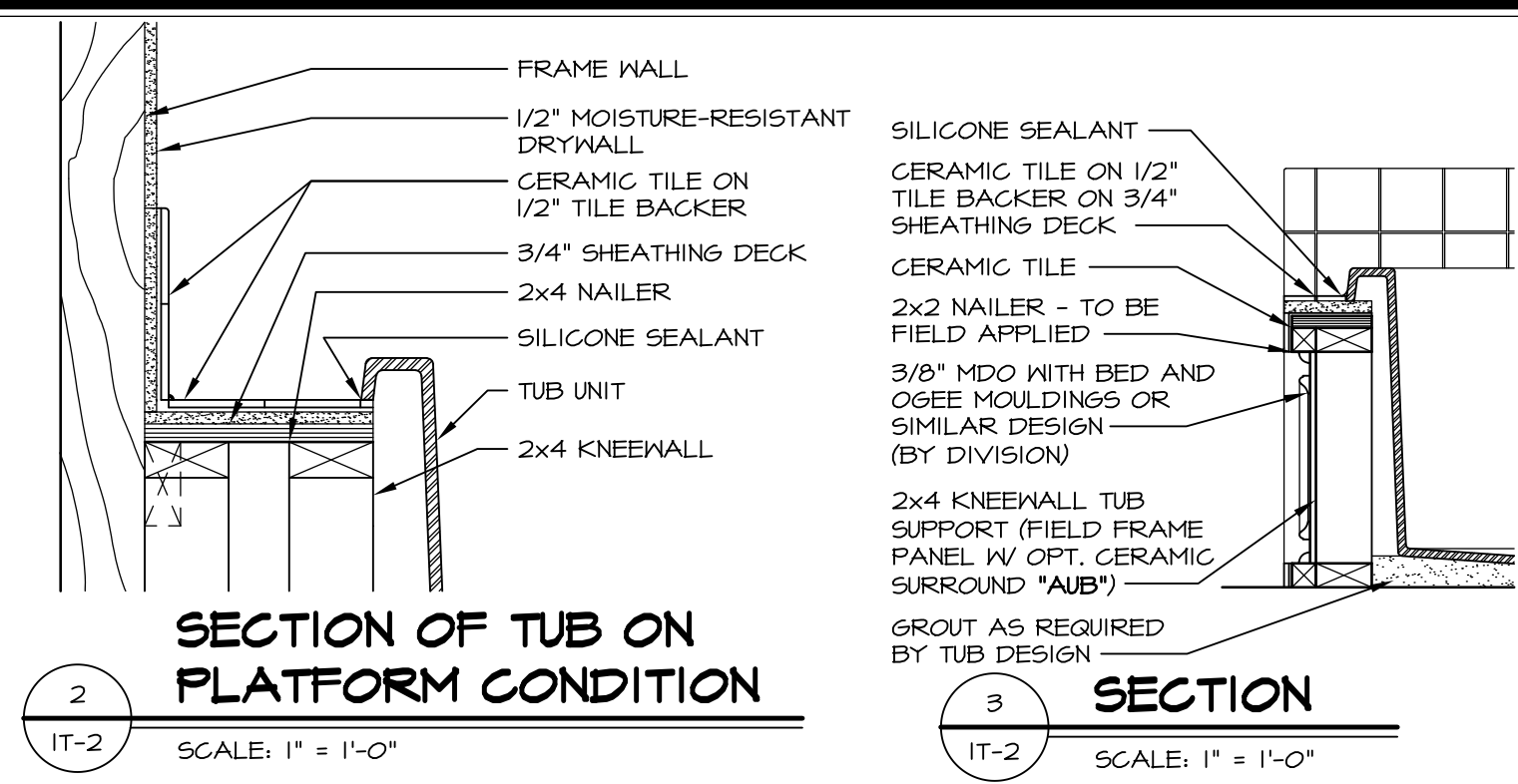

2 SECTION OF TUB ON PLATFORM CONDITION
SCALE: 1" = 1'-0"

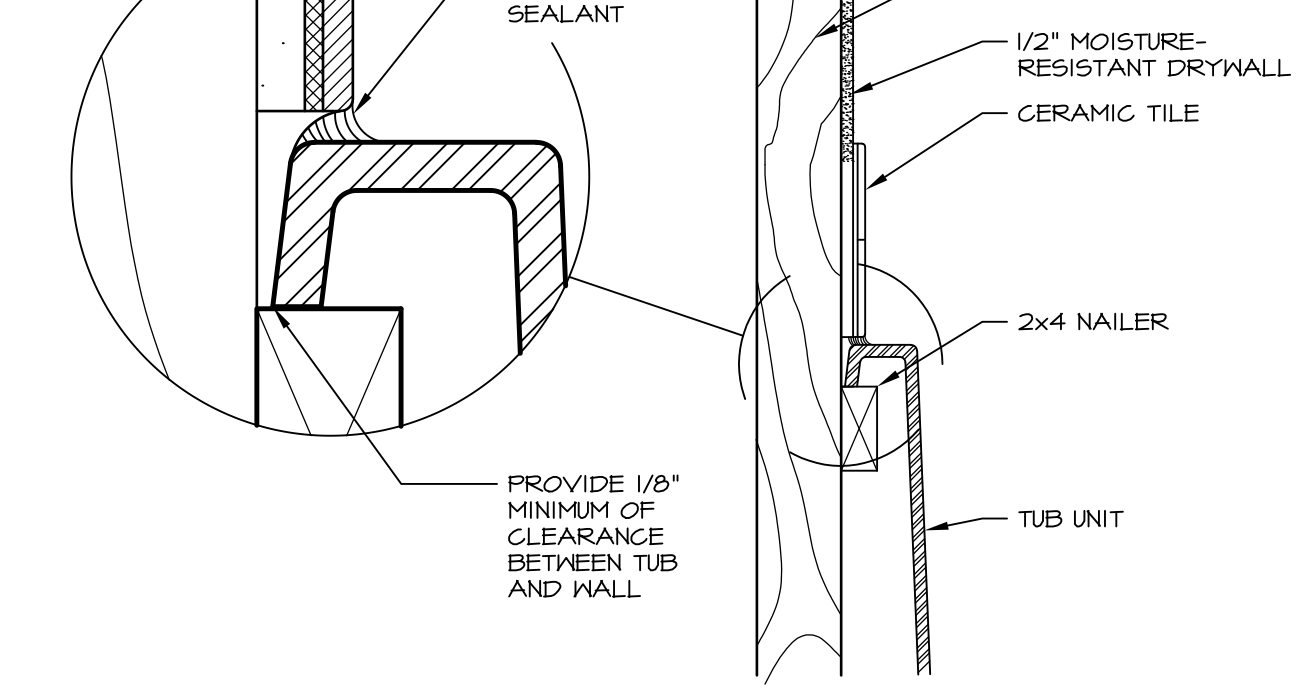

3 SECTION
SCALE: 1" = 1'-0"

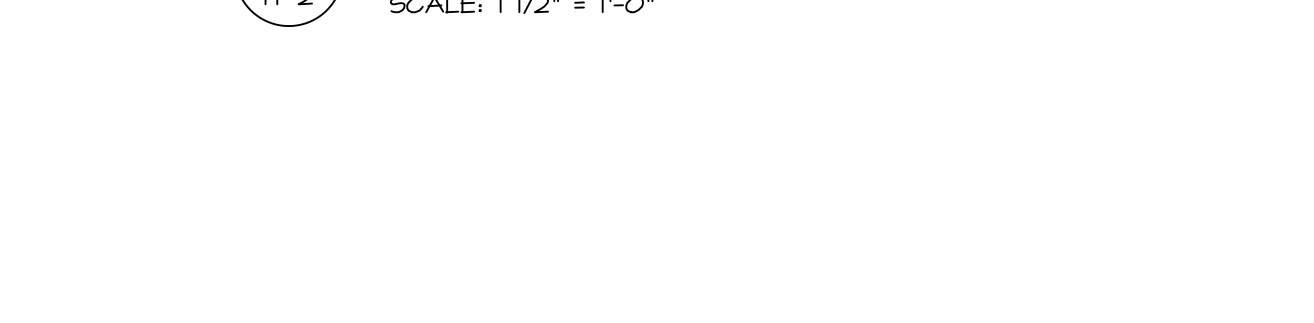

6 SECTION OF TUB TO WALL CONDITION
SCALE: 1 1/2" = 1'-0"

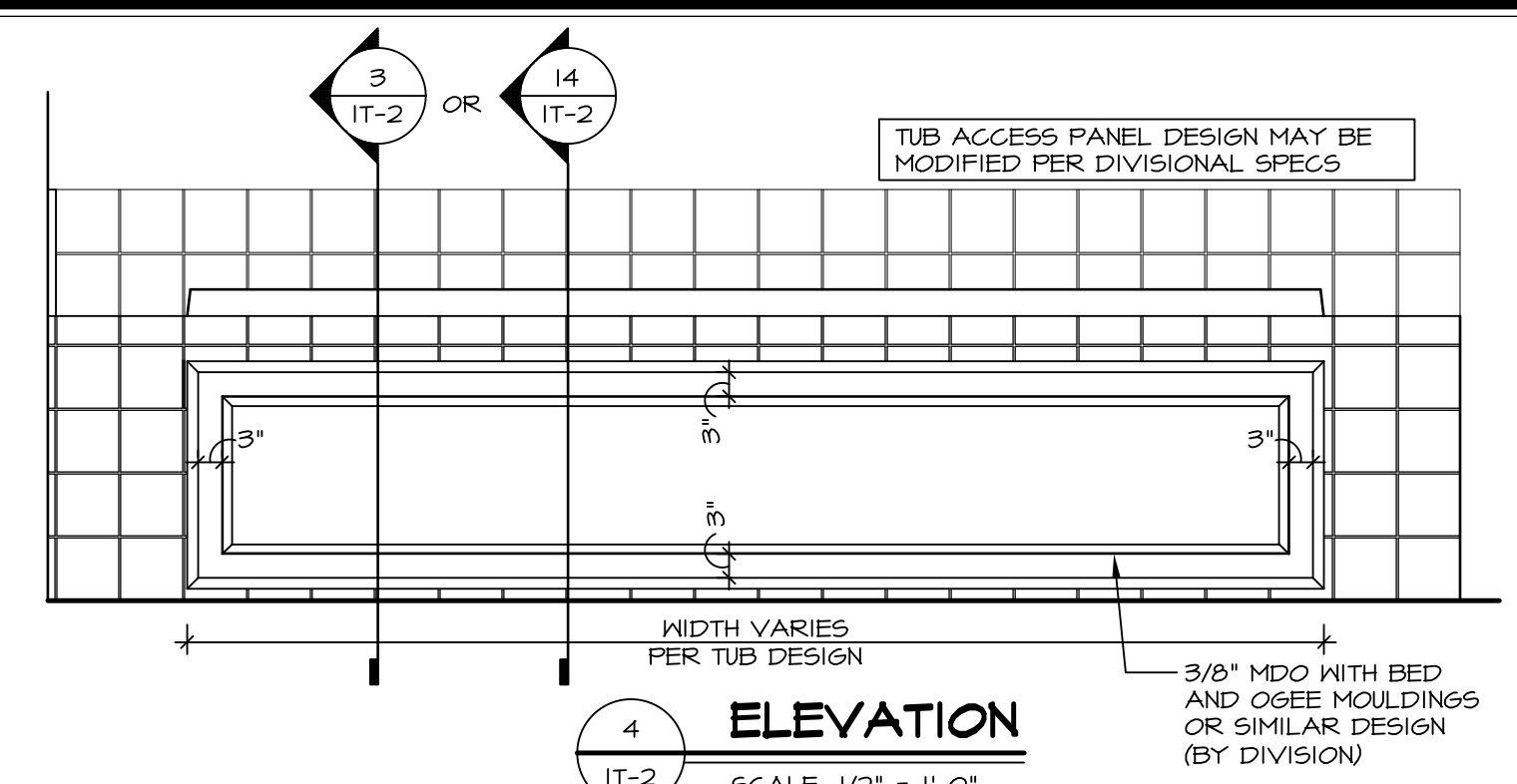

4 ELEVATION
SCALE: 1/2" = 1'-0"

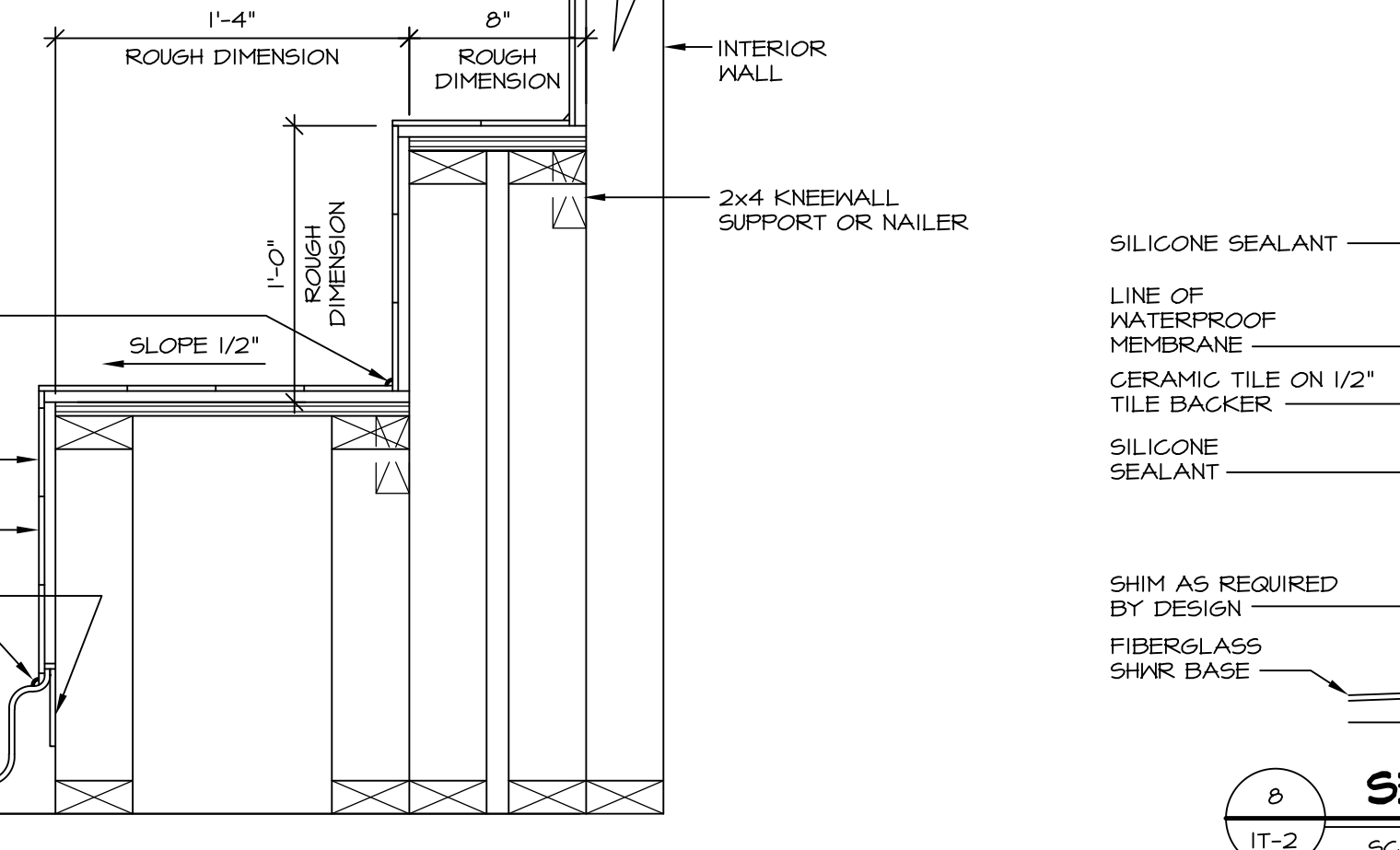

7 SECTION OF SHOWER SEAT AND SHELF
SCALE: 1 1/2" = 1'-0"

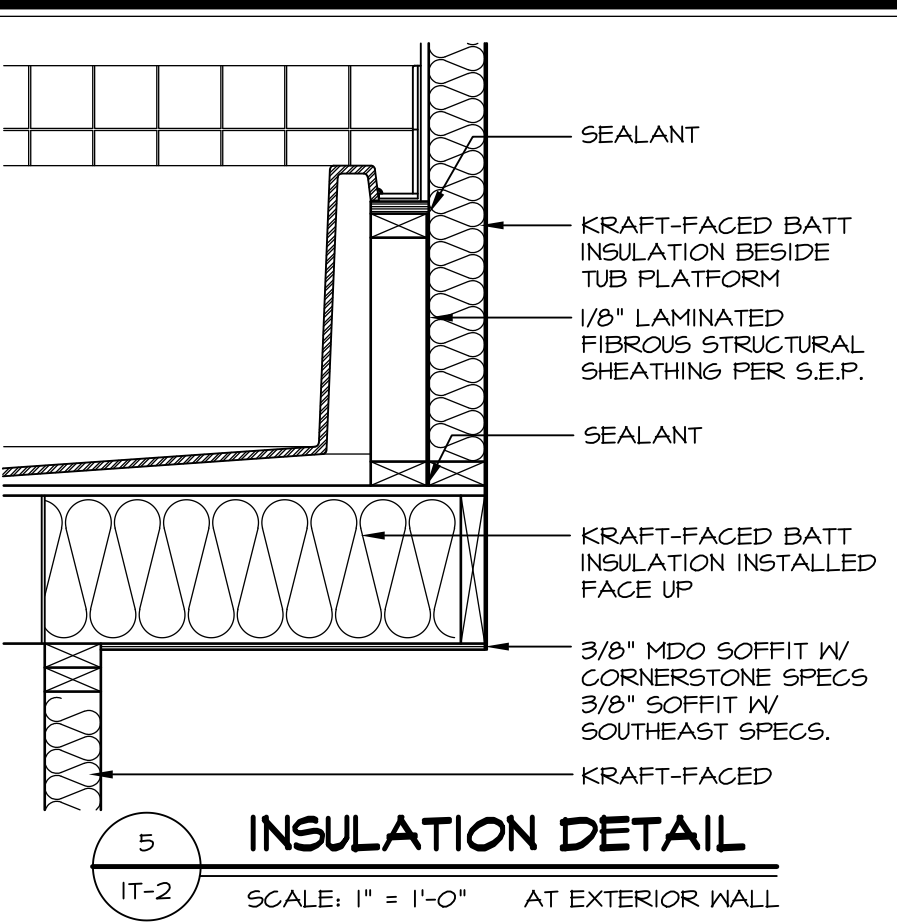

5 INSULATION DETAIL
SCALE: 1" = 1'-0" AT EXTERIOR WALL

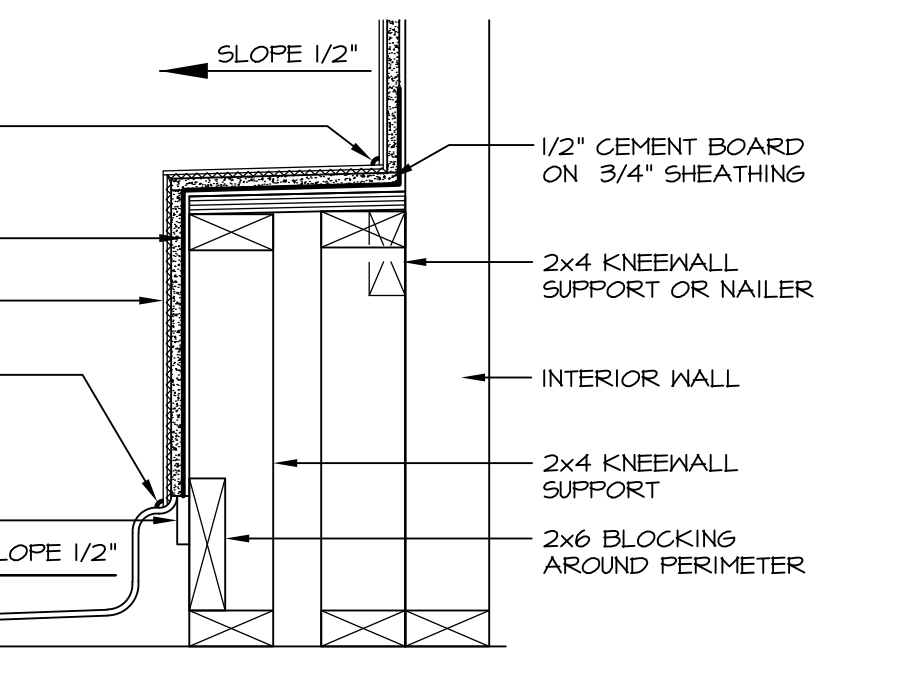

8 SECTION OF SHOWER SEAT
SCALE: 1-1/2" = 1'-0" FIBERGLASS SHOWER BASE

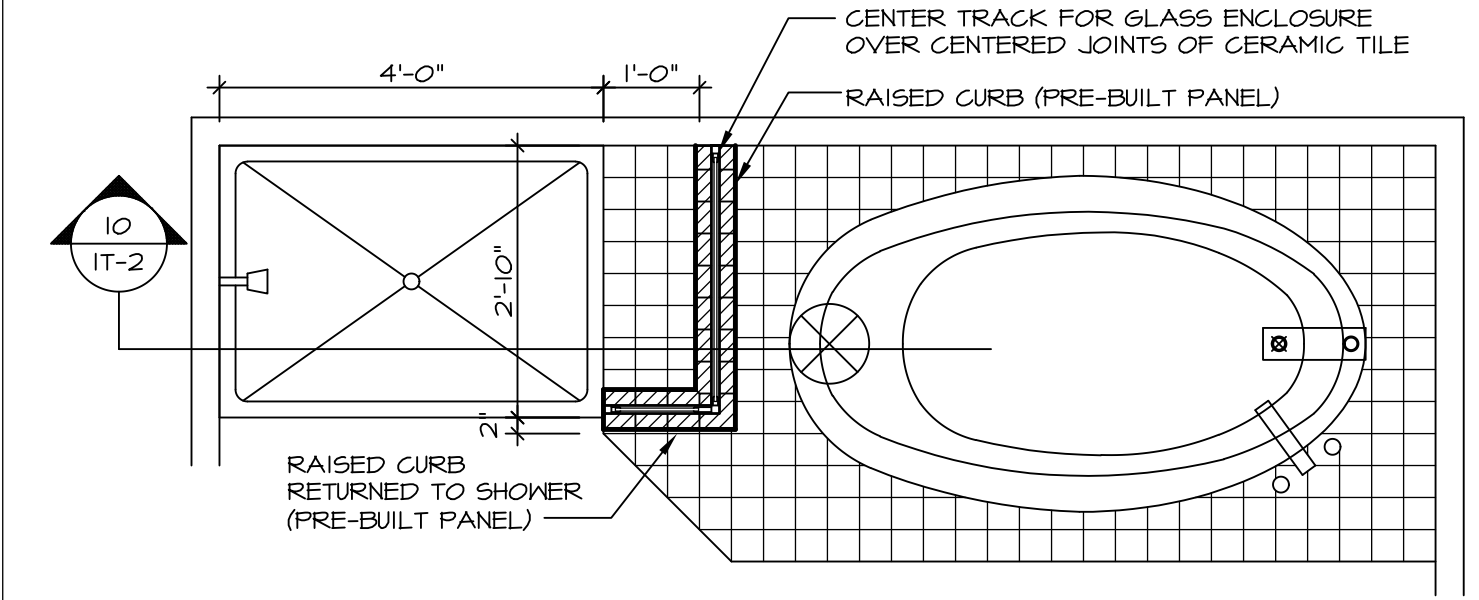

9 SHOWER SEAT PLAN / DETAIL
SCALE: 1/2" = 1'-0"

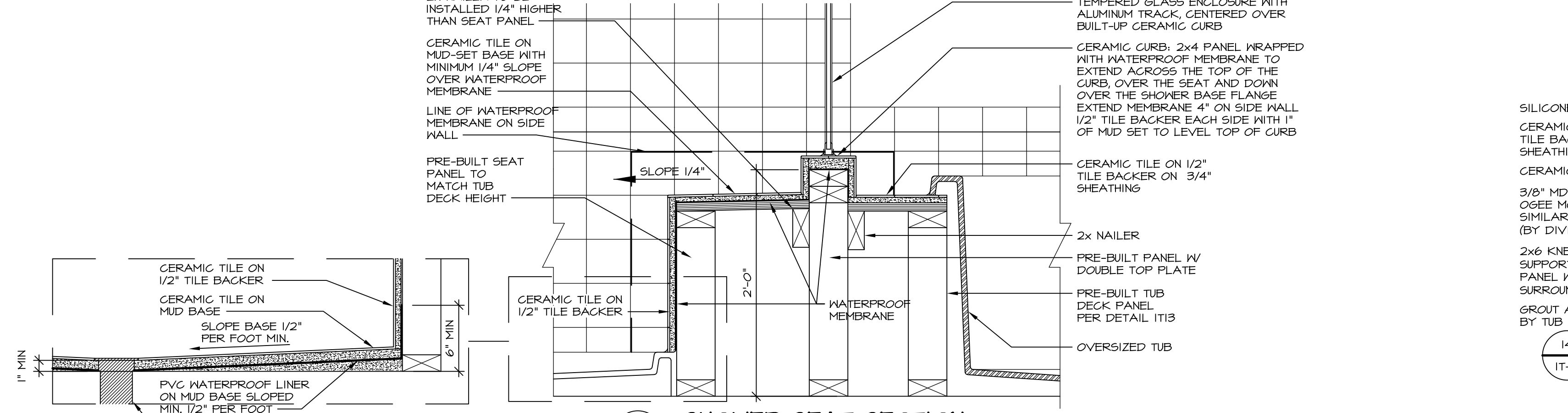

10 SHOWER SEAT SECTION
SCALE: 1-1/2" = 1'-0"



11 ALTERNATE SHOWER PAN DETAIL

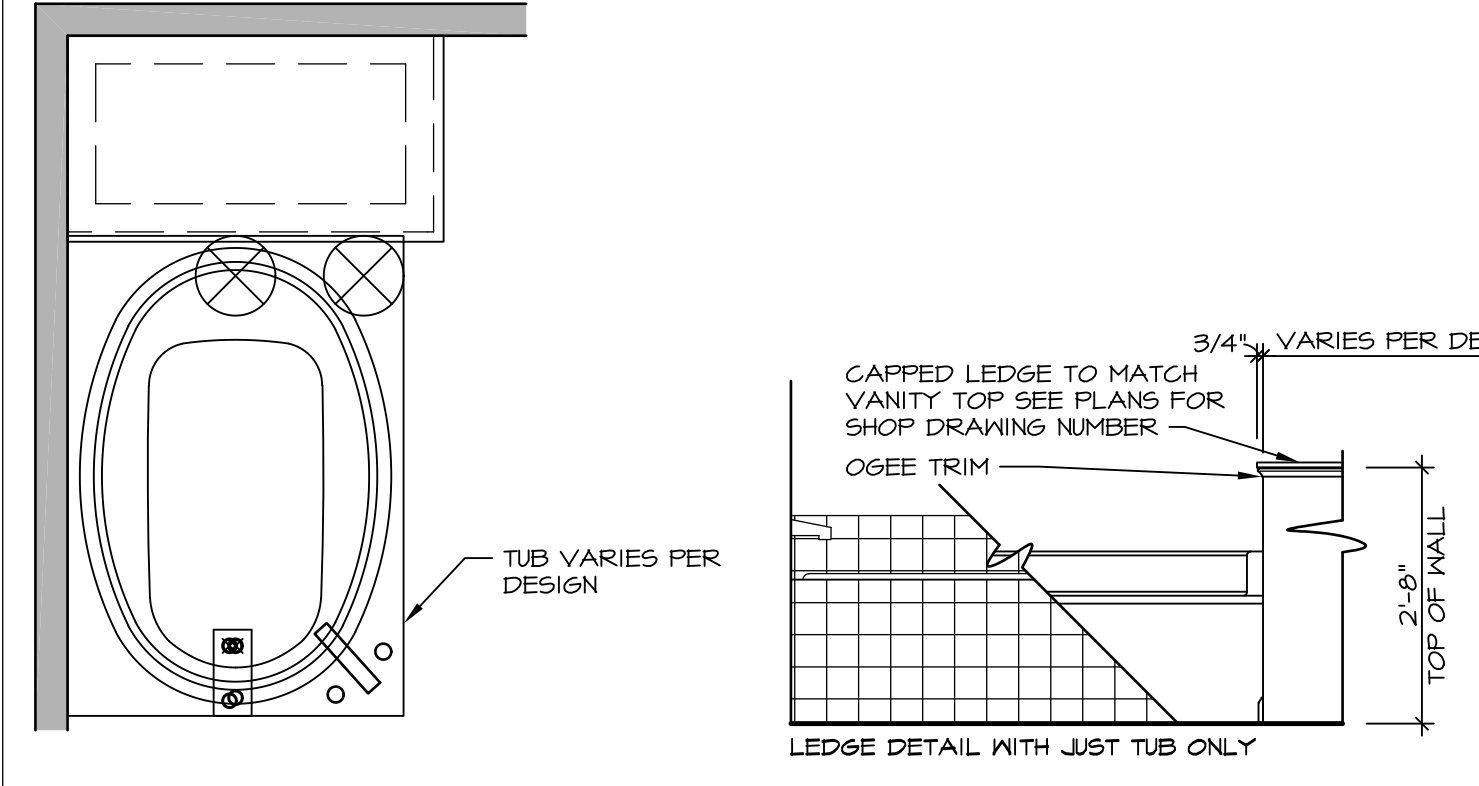

12 BATHROOM LEDGE DETAIL

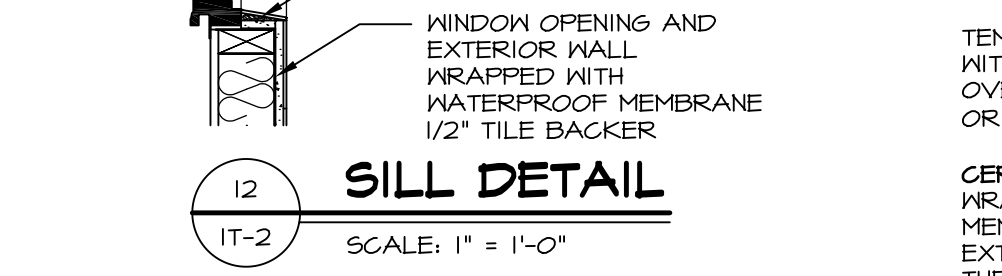

12 SILL DETAIL
SCALE: 1" = 1'-0"

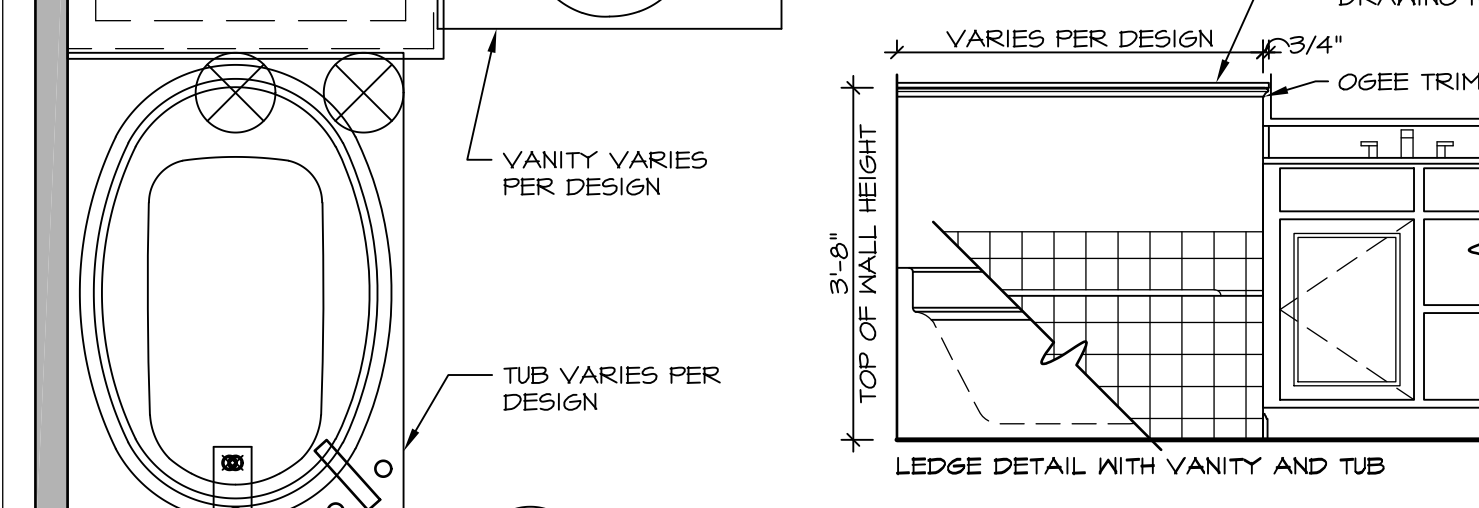

11 BATHROOM LEDGE DETAIL
SCALE: 1/2" = 1'-0"

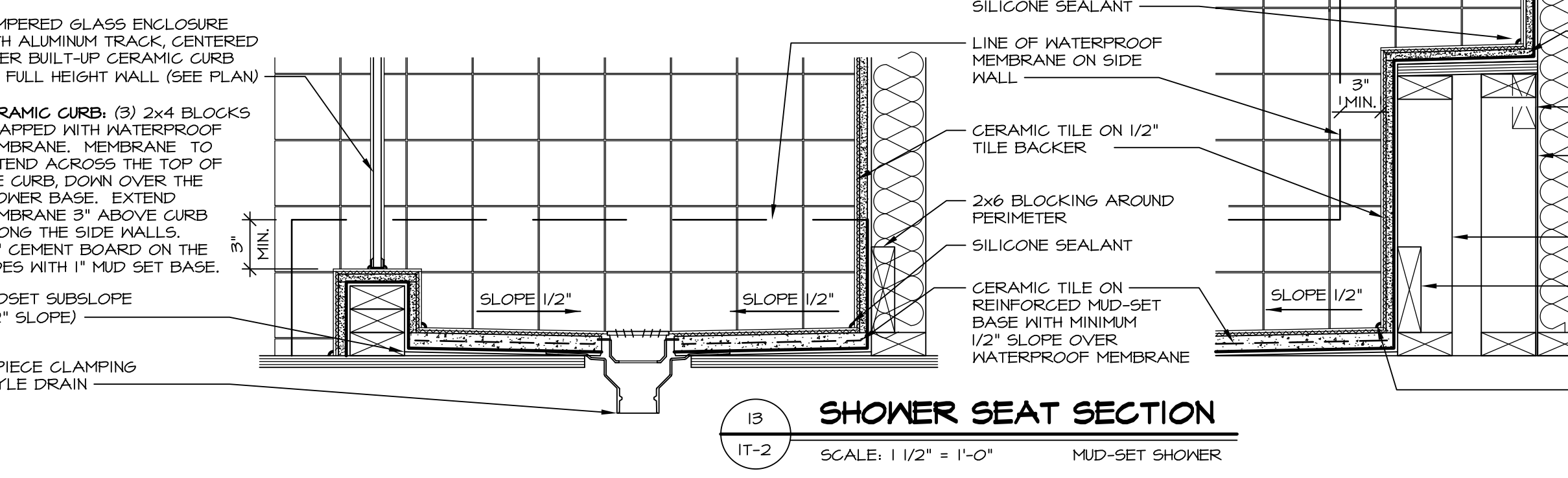

13 SHOWER SEAT SECTION
SCALE: 1 1/2" = 1'-0" MUD-SET SHOWER

REVISIONS

REV. NO.	DATE	DESCRIPTION
1	5/11/17	EBP - REVISED DETAIL 1 AND 11 TO REMOVE TUB ACCESS PANEL REF. (CBS #15 5414)
2	9/21/17	EBP - REVISED T-FLY NOTE TO CALL OUT LFS
3	9/21/17	EBP - REVISED NOTE ON DETAIL #1 - REVISED ORDER OF MATERIAL PARA#4934

SET NO. NVR
VERSION
DRAWN BY
DATE:
OPTION

MODEL
STANDARD DETAILS
DRAWING TITLE
INTERIOR TRIM DETAILS
BATH DETAILS
OPTION DESCRIPTION

IT-2

J:\Dwg\NVR\Interior_Trim\IT2.dwg 09/27/17 - 9:20 am

NVR
NVR, Inc.
Architectural Services
5285 Westchester Blvd
Frederick, MD 21703