

**NOTE**  
 RADON REMEDIATION  
 RADON LOOP:  
 - (4") PERFORATED HDPE "LOOP"  
 - MUST BE PLACED IN STONE BED SLIGHTLY HIGHER THAN ANY INTERIOR DRAINTILE  
 - LOOP TO BE SEPARATE FROM ANY DRAINTILE ELEMENTS  
 - TO BE CORRUGATED HDPE PIPE  
 - SCREWS TO BE INSTALLED THROUGH LOOP AT TEE UP INTO STACK  
 STACK REQUIREMENTS:  
 - 3" PVC STACK (4" IF BASEMENT IS GREATER THAN 2200 SQFT.)  
 - NO PART OF STACK IS TO BE HORIZONTAL  
 - PIPE TO BE PHYSICALLY LABELED IN THE FIELD AS "RADON VENT" OR OTHER JURISDICTIONALLY REQUIRED LANGUAGE (ON EVERY LEVEL OF HOUSE)  
 - ROOF TERMINATION TO BE IN TOP 1/3 OF ROOF  
 - SCREEN INSTALLED TO KEEP PESTS OUT OF RADON VENT AT ROOF TERMINATION

**PLUMBING PLAN**  
 SCALE: 1/4" = 1'-0"

SHEET NO. <b>A-5</b>	MODEL <b>COLUMBIA</b>	SET NO. CLM00	VERSION 01
		DRAWING TITLE PLUMBING PLAN	DRAWN BY JAB
23	OPTION DESCRIPTION	DATE:	OPTION
		C:\NVR\Solves\COLUMBIA_CLM00_01\DCY-V6-T534\1601563\Sheets\Lot_Specific\23_A-5_PLUMB_L5.dwg 01/14/20 - 4:42 am	
DIV-COMM-LOT-UNIT <b>DCY-V6-T534</b> COMM-LOT VILGES OF WINDING CREEK WARR CO - T534 STREET ADDRESS 1164 WINDING RUN BOULEVARD CITY CENTERVILLE STATE OH ZIP 45459		© NVR, Inc. expressly reserves the right to modify these plans without notice. These plans are not to be reproduced, changed or altered in any way without the written consent of NVR, Inc.	
NVR, Inc. Suite 100 Frederick, MD 21703			

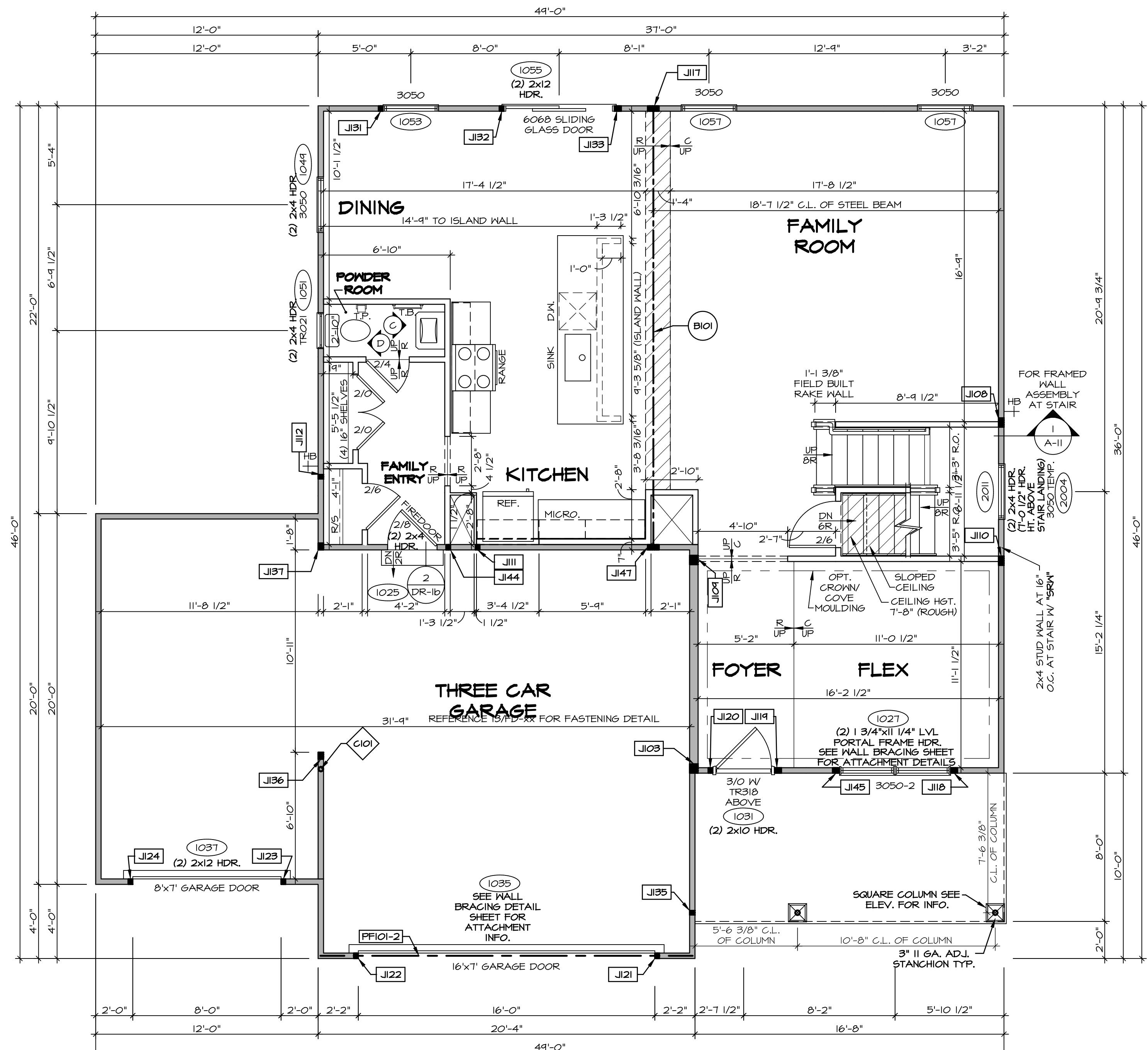



**FIRST FLOOR PLAN**  
SCALE: 1/4" = 1'-0"

**LEGEND**

- BEARING WALL
- NON BEARING WALL
- INDICATES BEARING FROM POINT-LOAD ABOVE
- JACKS
- BEAM/HEADER
- PAD FOOTING
- STEEL COLUMN
- PORTAL FRAME
- JOIST/TRUSS
- LVL
- ENGINEERING PAGE NUMBER

SEE FC DETAILS FOR FRAMING CONNECTORS

- FLOOR PLAN NOTES**
- ALL HEADERS ARE (2) 2x6 w/ 2x4 WALLS OR (3) 2x6 w/ 2x6 WALLS, UNLESS OTHERWISE NOTED.
  - ALL HEADERS TO HAVE (1) 2x4 OR 2x6 JACK AND KING STUD EACH END, UNLESS OTHERWISE NOTED.
  - ALL EXTERIOR WALLS TO BE 4" w/ OSB OR 3 1/2" w/ T-PLY, ALL INTERIOR WALLS TO BE 3 1/2", UNLESS OTHERWISE NOTED.
  - HATCHED AREAS INDICATE DROPPED CEILINGS. ALL DROPPED CEILINGS ARE 12" UNLESS OTHERWISE NOTED.
  - SEE "BRACED WALL PANEL DETAIL SHEET" FOR SPECIAL WALL FRAMING LOCATIONS AND HEADER SIZES, IF APPLICABLE.
  - SEE STANDARD DETAIL CATEGORY "IT" SHEET(S) FOR INTERIOR TRIM DETAILS.
  - SEE ARCHITECTURAL DETAIL SHEET "AD" FOR HOUSE SPECIFIC INTERIOR TRIM OPTION TABLE.
  - ALL WINDOWS HAVE T-O 1/2" HEADER HEIGHT UNLESS OTHERWISE NOTED.
  - ALL HEADERS IN NON-BEARING WALLS SHALL BE A SINGLE FLAT 2x4 OR 2x6 ATTACHED TO GRIPPLIES ABOVE, UNLESS OTHERWISE NOTED.
  - TANKED WATER HEATER SHOWN AS BASE CONDITION, OPTIONAL TANKLESS WATER HEATER IS AVAILABLE IN LIEU OF TANKED WATER HEATER.

- GYPSUM NOTES**
- AT GARAGE:  
GYPSUM BOARD AT COMMON WALLS, CEILINGS, BEAM WRAPS AND SUPPORTS PER STANDARD DETAIL FA-1(b) FIRE ASSEMBLIES OR AS REQUIRED BY LOCAL CODE.
- AT STAIRS:  
1/2" GYPSUM BOARD AT UNDERSIDE OF STAIRS AND WALLS IN CLOSET

**NOTE:**  
EXTERIOR WALLS DRAIN TO FRAMING WIDTH, EXTERIOR SHEATHING IS NOT INCLUDED IN WALL THICKNESS.

- LVL PLY TO PLY FASTENING SCHEDULE:** (WHERE APPLICABLE BASED ON LVL USAGE)
- (2) PLY UP TO AND INCLUDING 11 7/8" TALL; FASTEN PLYS w/ (2) ROWS 16D NAILS AT 12" O.C. OR ALT 1 1/2" WIDE LVL FASTEN PLYS w/ (3) ROWS 12D NAILS AT 12" O.C.
  - (2) PLY 14" TO AND 18" TALL (INCLUSIVE); FASTEN PLYS w/ (3) ROWS 16D NAILS AT 12" O.C. OR ALT 1 1/2" WIDE LVL FASTEN PLYS w/ (4) ROWS 12D NAILS AT 12" O.C.
  - (2) PLY 20" TALL AND OVER; FASTEN PLYS w/ (4) ROWS 16D NAILS AT 12" O.C. OR ALT 1 1/2" WIDE LVL FASTEN PLYS w/ (5) ROWS 12D NAILS AT 12" O.C.
  - (3) PLY UP TO AND INCLUDING 11 7/8" TALL; FASTEN PLYS w/ (2) ROWS 16D NAILS AT 12" O.C. FROM EACH SIDE OR ALT 1 1/2" WIDE LVL FASTEN PLYS w/ (3) ROWS 12D NAILS AT 12" O.C. FROM EACH SIDE.
  - (3) PLY 14" TO AND 18" TALL (INCLUSIVE); FASTEN PLYS w/ (3) ROWS 16D NAILS AT 12" O.C. FROM EACH SIDE OR ALT 1 1/2" WIDE LVL FASTEN PLYS w/ (4) ROWS 12D NAILS AT 12" O.C. FROM EACH SIDE.
  - (3) PLY 20" TALL AND OVER; FASTEN PLYS w/ (4) ROWS 16D NAILS AT 12" O.C. FROM EACH SIDE OR ALT 1 1/2" WIDE LVL FASTEN PLYS w/ (5) ROWS 12D NAILS AT 12" O.C. FROM EACH SIDE.
  - (4) PLY (ALL SIZES); FASTEN PLYS w/ (2) ROWS 1/2" DIAMETER A307 BOLTS AT 24" O.C. SEE SHOP DRAWING FOR ADDITIONAL INFORMATION.

**FIELD INSTALLED FIRST FLOOR BEAM/HEADER SCHEDULE**

IDENTIFIER	DESCRIPTION	LENGTH	OPTIONS	ENG. NUM.	REMARKS
B101	BEAM STEEL - W12X30	23'-10 3/4"		1023	
PF101-2	LVL 1.75 - 11-04	20'-1"	GCB/ GCF	1035	

**STEEL COLUMN SCHEDULE**

IDENTIFIER	STYLE	HEIGHT	OPTIONS	ENG. NUM.	REMARKS
C101	STANCHION - 3 IN SCHED 40	9'-6"	GCB/ GCF, ELA/ ELB/ ELK/ ELL, SXC, FBA/ FCA	1006	

**FIRST FLOOR JACK SCHEDULE**

IDENTIFIER	DESCRIPTION	OPTIONS	ENG. NUM.	REMARKS
JI03	JACK - (4) 2x6 SPF STUD GRADE	SXC, ELA/ ELK	1006	
JI08	JACK - (4) 2x4 SPF STUD GRADE		1014	
JI09	JACK - (4) 2x6 SPF STUD GRADE		1016	
JI10	JACK - (4) 2x4 SPF STUD GRADE		1016	
JI11	JACK - (2) 2x4 SPF STUD GRADE		1018	
JI12	JACK - (2) 2x4 SPF STUD GRADE		1020	
JI17	JACK - (5) 2x4 SPF#		1023	
JI18	JACK - (3) 2x4 SPF STUD GRADE		1021	
JI19	JACK - (3) 2x4 SPF STUD GRADE	ELA/ ELG/ ELK	1031	
JI20	JACK - (2) 2x4 SPF STUD GRADE	ELA/ ELG/ ELK	1031	
JI21	JACK - (2) 2x4 SPF STUD GRADE	GCB/ GCF	1035	
JI22	JACK - (2) 2x4 SPF STUD GRADE	GCB/ GCF	1035	
JI23	JACK - (2) 2x4 SPF STUD GRADE	GCF	1031	
JI24	JACK - (2) 2x4 SPF STUD GRADE	GCF	1031	
JI31	JACK - (2) 2x4 SPF STUD GRADE		1033	
JI32	JACK - (2) 2x4 SPF STUD GRADE		1033	
JI33	JACK - (3) 2x4 SPF STUD GRADE		1033	
JI35	JACK - (2) 2x4 SPF STUD GRADE		1063	
JI36	JACK - (3) 2x4 SPF STUD GRADE	GCF, ELA/ ELB/ ELK/ ELL	1065	
JI37	JACK - (3) 2x4 SPF#	GCF, ELL	1065	
JI44	JACK - (2) 2x4 SPF STUD GRADE		1018	
JI45	JACK - (3) 2x4 SPF STUD GRADE		1021	
JI47	JACK - (5) 2x4 SPF#		1023	

DCY-YG-T534  
COMMITTEE  
VILGE OF WINDING CREEK MARR CO - T594  
STREET ADDRESS  
1764 WINDING RUN BOULEVARD  
CITY  
CENTERVILLE  
STATE  
OH  
ZIP  
45456

NVR, Inc. expressly reserves the right to modify these plans without notice. These plans are not to be reproduced, changed or altered in any way without the written consent of NVR, Inc.

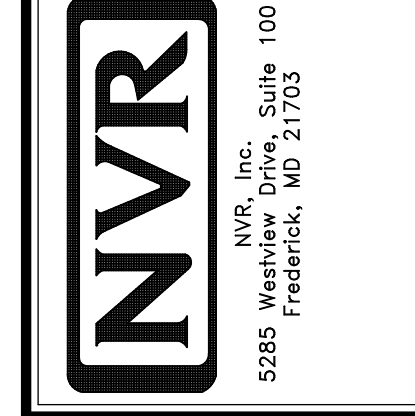

MODEL: COLUMBIA  
DRAWING TITLE: FIRST FLOOR PLAN  
DRAWN BY: ARY  
DATE:  
OPTION:  
SHEET NO. A-7  
OPTION DESCRIPTION  
27

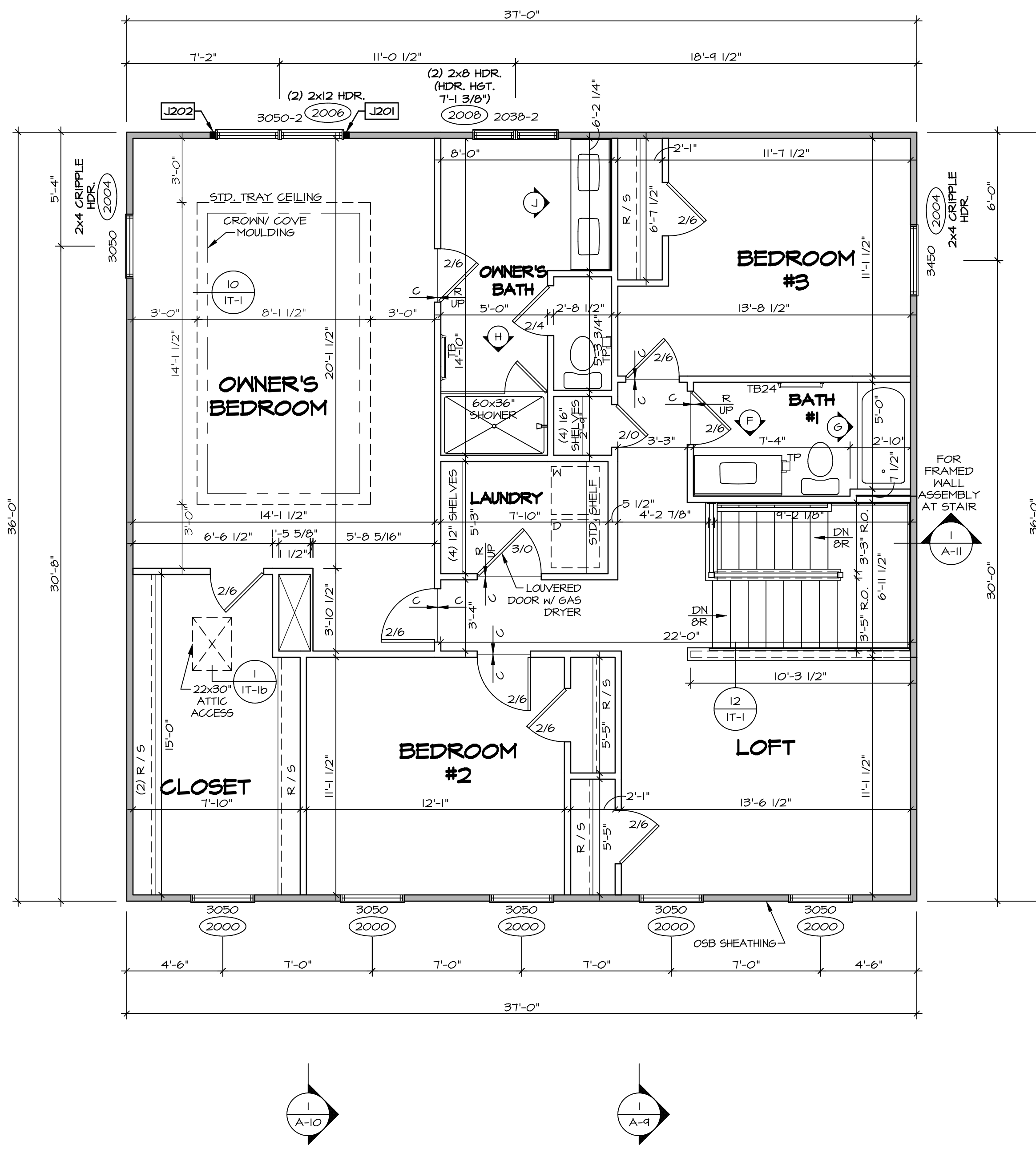

**SECOND FLOOR PLAN**  
SCALE: 1/4" = 1'-0"

**LEGEND**

- BEARING WALL
- NON BEARING WALL
- INDICATES BEARING FROM POINT-LOAD ABOVE
- JACKS
- BEAM/HEADER
- PAD FOOTING
- STEEL COLUMN
- PORTAL FRAME
- JOIST/TRUSS
- LVL
- ENGINEERING PAGE NUMBER

SEE FC DETAILS FOR FRAMING CONNECTORS

**NOTE:**  
EXTERIOR WALLS DRAWN TO FRAMING WIDTH, EXTERIOR SHEATHING IS NOT INCLUDED IN WALL THICKNESS.

- FLOOR PLAN NOTES**
- ALL HEADERS ARE (2) 2x6 w/ 2x4 WALLS OR (3) 2x6 w/ 2x6 WALLS, UNLESS OTHERWISE NOTED.
  - ALL HEADERS TO HAVE (1) 2x4 OR 2x6 JACK AND KING STUD EACH END, UNLESS OTHERWISE NOTED.
  - ALL EXTERIOR WALLS TO BE 4" w/ OSB OR 3 1/2" w/ T-PLY, ALL INTERIOR WALLS TO BE 3 1/2", UNLESS OTHERWISE NOTED.
  - HATCHED AREAS INDICATE DROPPED CEILING. ALL DROPPED CEILING ARE 12" UNLESS OTHERWISE NOTED.
  - SEE "BRACED WALL PANEL DETAIL SHEET" FOR SPECIAL WALL FRAMING LOCATIONS AND HEADER SIZES, IF APPLICABLE.
  - SEE STANDARD DETAIL CATEGORY "IT" SHEET(S) FOR INTERIOR TRIM DETAILS.
  - SEE ARCHITECTURAL DETAIL SHEET "AD" FOR HOUSE SPECIFIC INTERIOR TRIM OPTION TABLE.
  - ALL WINDOWS HAVE 7'-0 1/2" HEADER HEIGHT UNLESS OTHERWISE NOTED.
  - ALL HEADERS IN NON-BEARING WALLS SHALL BE A SINGLE FLAT 2x4 OR 2x6 ATTACHED TO CRIPPLES ABOVE, UNLESS OTHERWISE NOTED.
  - TANKED WATER HEATER SHOWN AS BASE CONDITION. OPTIONAL TANKLESS WATER HEATER IS AVAILABLE IN LIEU OF TANKED WATER HEATER.

**GYPSUM NOTES**

AT GARAGE:  
GYPSUM BOARD AT COMMON WALLS, CEILING, BEAM WRAPS AND SUPPORTS PER STANDARD DETAIL FA-(b) FIRE ASSEMBLIES OR AS REQUIRED BY LOCAL CODE.

AT STAIRS:  
1/2" GYPSUM BOARD AT UNDERSIDE OF STAIRS AND WALLS IN CLOSET

**SECOND FLOOR JACK SCHEDULE**

IDENTIFIER	DESCRIPTION	OPTIONS	ENG. NUM.	REMARKS
J201	JACK - (2) 2X4 SPF STUD GRADE		2006	
J202	JACK - (2) 2X4 SPF STUD GRADE		2006	

DIV-COMM-LOT-UNIT  
**DCY-V6-T534**  
COMM-LOT  
VILLES OF WINDING CREEK MARR CO - T534  
STREET ADDRESS  
1764 WINDING RUN BOULEVARD  
CITY  
CENTERVILLE  
STATE  
OH  
ZIP  
45459

© NVR, Inc. expressly reserves the right to modify or amend these plans at any time without notice. These plans are not to be reproduced, changed or altered in any way without the written consent of NVR, Inc.

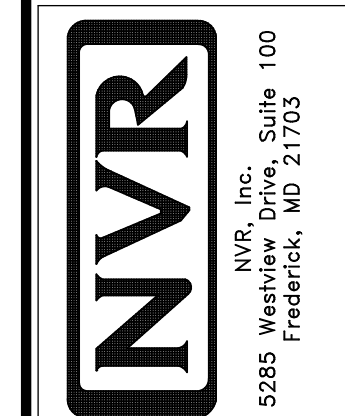

SHEET NO.  
**A-8**  
MODEL  
**COLUMBIA**  
DRAWING TITLE  
**SECOND FLOOR PLAN**  
OPTION DESCRIPTION  
**31**

SET NO. CLM00  
VERSION 01  
DRAWN BY ARY  
DATE:  
OPTION

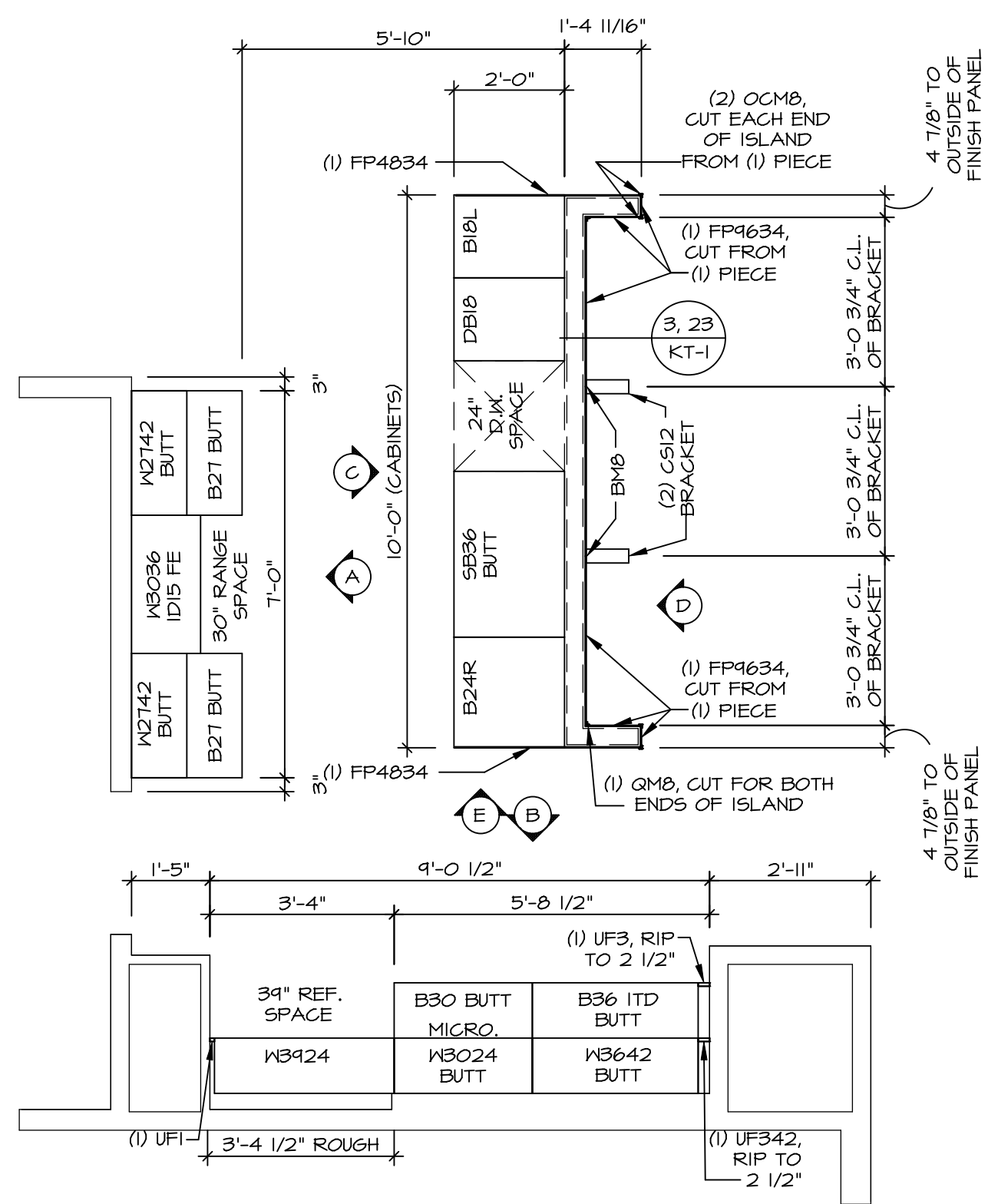

**KITCHEN CABINET LAYOUT KC-3521**

APPLIANCE LAYOUT W RANGE "KAA"

SCALE: 3/8" = 1'-0"

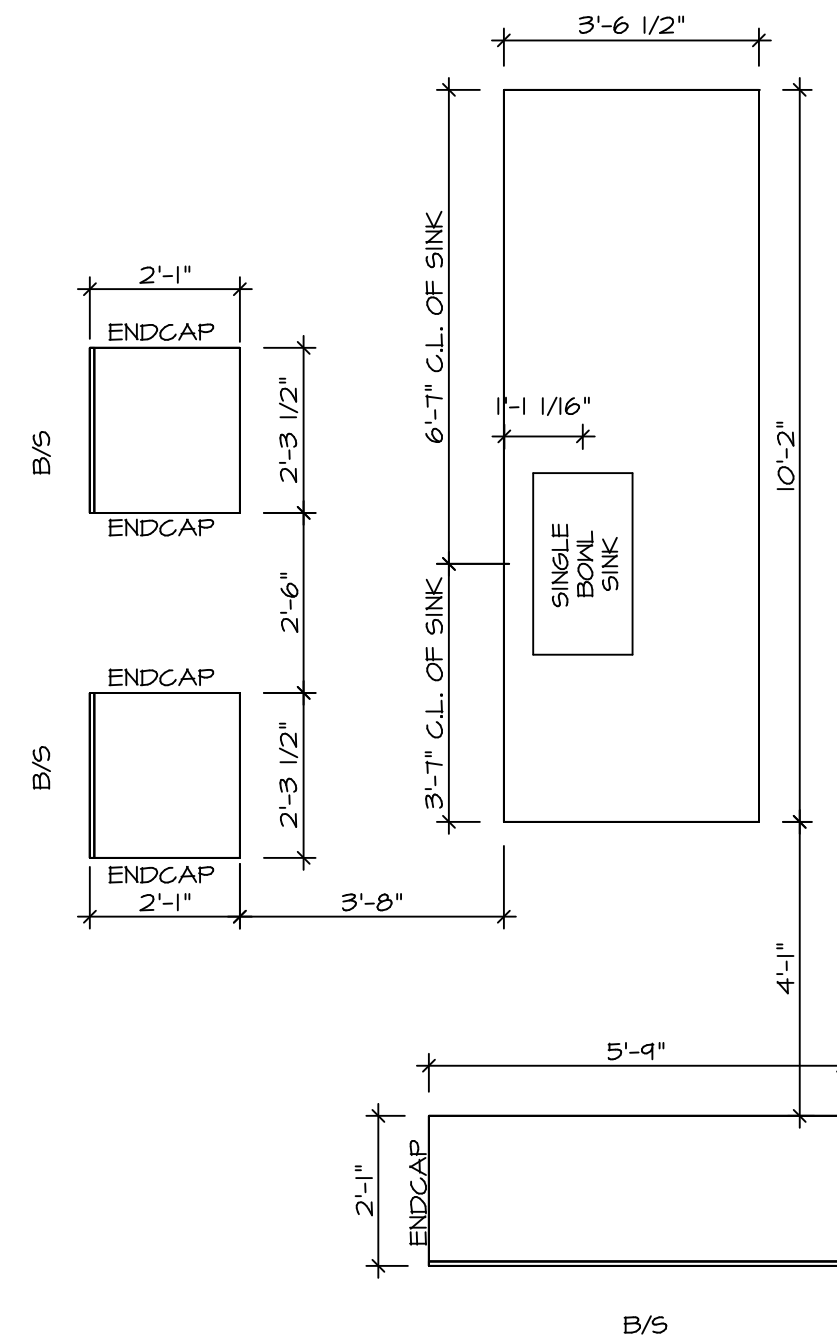
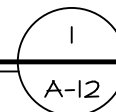

**KITCHEN COUNTERTOP LAYOUT KC-3521**

APPLIANCE LAYOUT W RANGE "KAA"

SCALE: 3/8" = 1'-0"

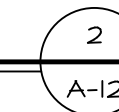

- NOTES:**
- CABINET LAYOUT (S) ARE BASED ON FINISHED DIMENSIONS TO DRYWALL.
  - IF KITCHEN PLANS/ELEVATIONS CALL-OUT STANDARD MOLDING, REFER TO STANDARD DETAIL (IKT-1) FOR REPLACEMENT BASED ON CABINET STYLE.
  - ALL (UF#) FILLERS ARE TO BE "TRIM TO FIT" UNLESS OTHERWISE NOTED.
  - CABINET MUST BE SET, SHIMMED, LEVELED AND PLUMB W/ ADJOINING BASE CABINETS.
  - SET PRE-FINISHED SCRIBE MOLDING AT CABINET BULKHEADS AND AT ENDS (WHERE CABINETS MEET DRYWALL.) PRE-FINISHED SCRIBE MOLDING SHALL BE USED TO PAD OUT CABINET SIDES AT STILE FOR RETURN PIECES OF THE FACE-MOUNTED CABINET CROWN MOLDING.
  - HARDWARE INSTALL NOTE: KNOBS GO ON DOORS AND DRAWERS FOR ALL AREAS. ALL DRAWER FRONTS AND DOORS GET (1) KNOB/FULL. NO HARDWARE ON FALSE DRAWER FRONTS.

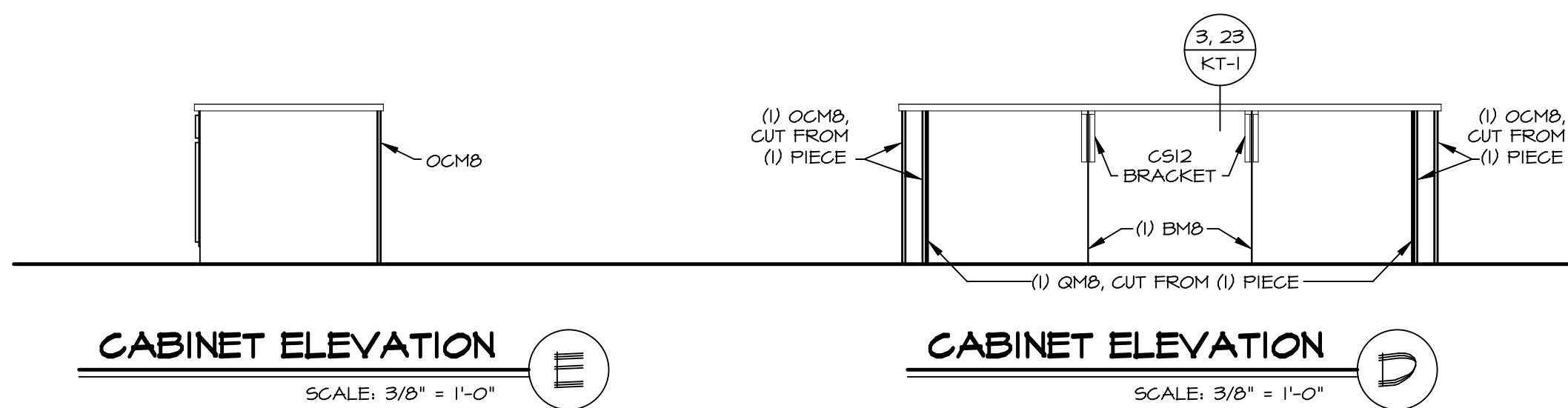

**CABINET ELEVATION E**

SCALE: 3/8" = 1'-0"

**CABINET ELEVATION D**

SCALE: 3/8" = 1'-0"

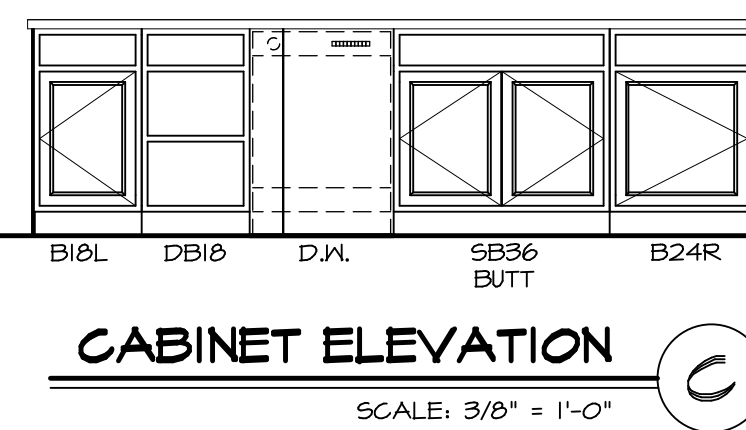

**CABINET ELEVATION C**

SCALE: 3/8" = 1'-0"

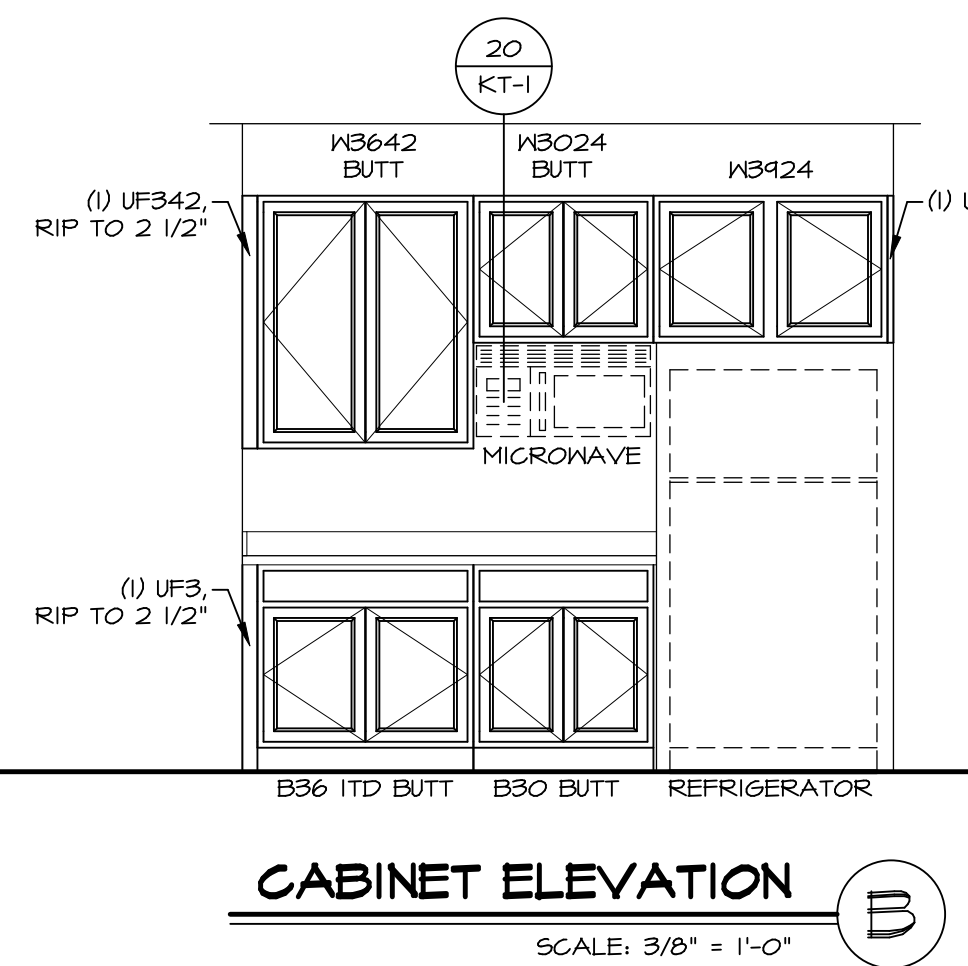

**CABINET ELEVATION B**

SCALE: 3/8" = 1'-0"

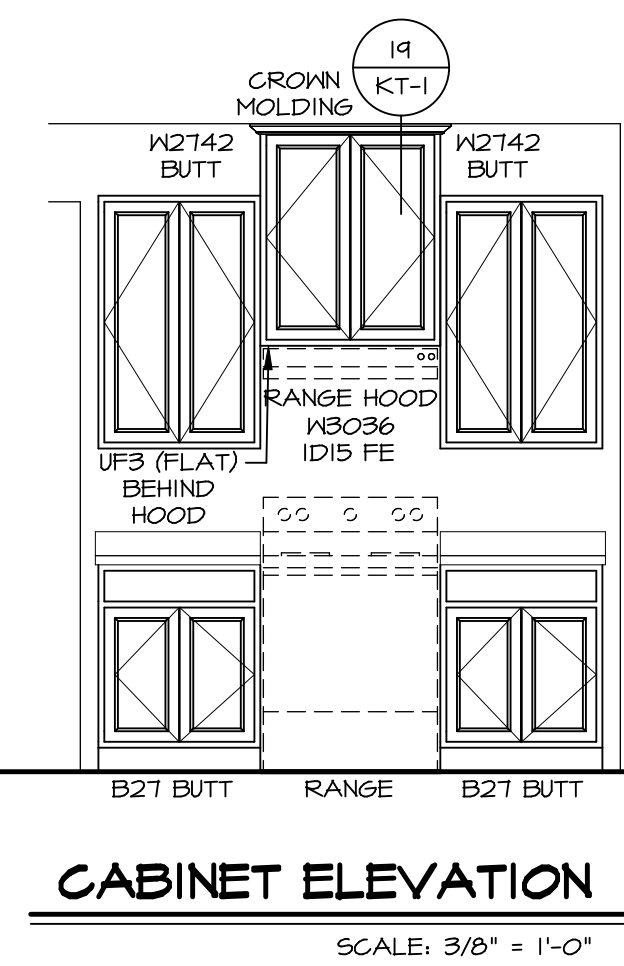

**CABINET ELEVATION A**

SCALE: 3/8" = 1'-0"

BIV-COMM-LOT-UNIT  
**DCY-V6-T534**  
 COMM-LOT  
 VLGES OF WINDING CREEK WARR CO - T554  
 STREET ADDRESS  
 1764 WINDING RUN BOULEVARD  
 CITY STATE OH ZIP  
 CENTERVILLE OH 45459

© NVR, Inc. expressly reserves the right to modify the information contained in these plans. These plans are not to be reproduced, changed or altered in any way without the prior written consent of NVR, Inc.

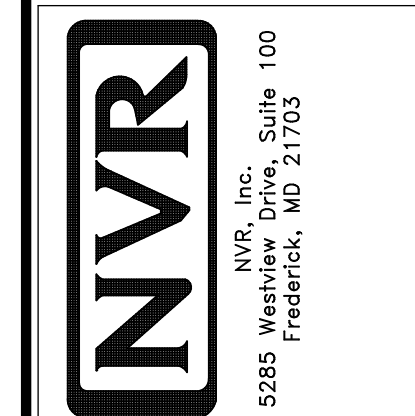

SHEET NO.	<b>A-12</b>	SET NO. CLM00	VERSION 01
MODEL	<b>COLUMBIA</b>	DRAWN BY	ARM
DRAWING TITLE	<b>KITCHEN PLAN AND ELEVATION</b>	DATE:	OPTION
OPTION DESCRIPTION			
44			

**NOTES:**

1. TEMPERED GLASS SHOWER ENCLOSURE WITH SWING DOOR OR OPTIONAL SLIDING DOOR BY DIVISION
2. TUB ACCESS PANELS PROVIDED AS NEEDED, ALL MATERIALS BY DIVISION
3. REFER TO SHEET D-XX FOR TUB AND SHOWER DETAILS.
4. ALL V5DB24-42 DRAWERS TO BE SET ON RIGHT HAND.
5. ALL BATH ELEVATIONS ARE SHOWN PER PLAN.

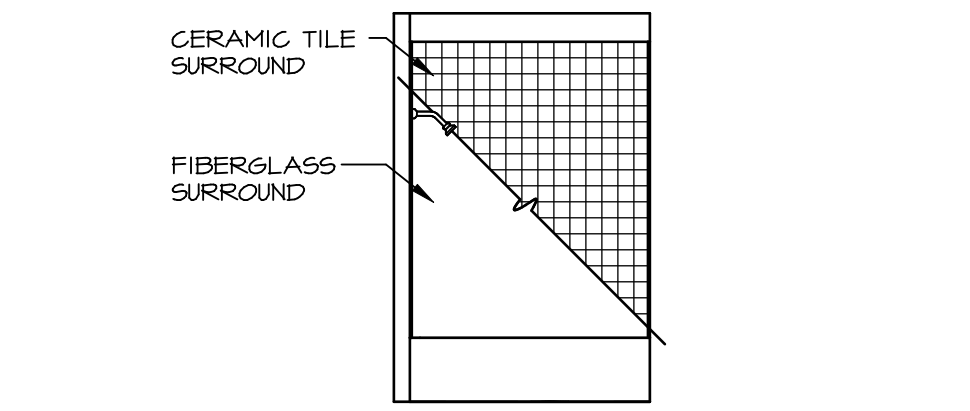

**G BATH #1**  
SCALE: 1/4" = 1'-0"

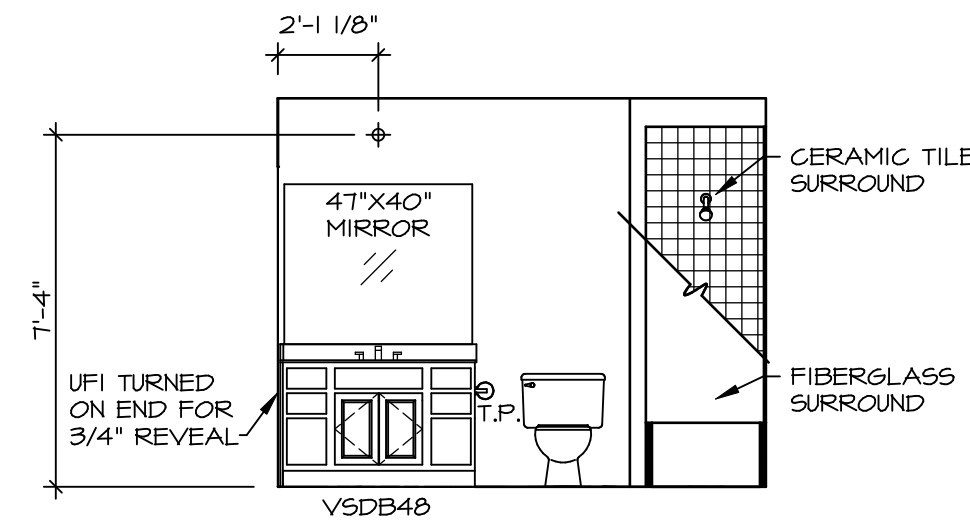

**F BATH #1**  
SCALE: 1/4" = 1'-0"  
SINGLE BOWL VANITY "VVC"

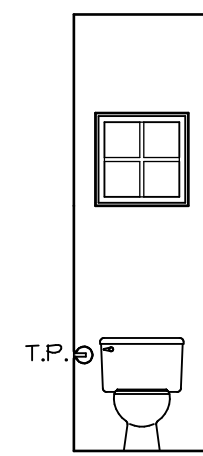

**D POWDER ROOM**  
SCALE: 1/4" = 1'-0"

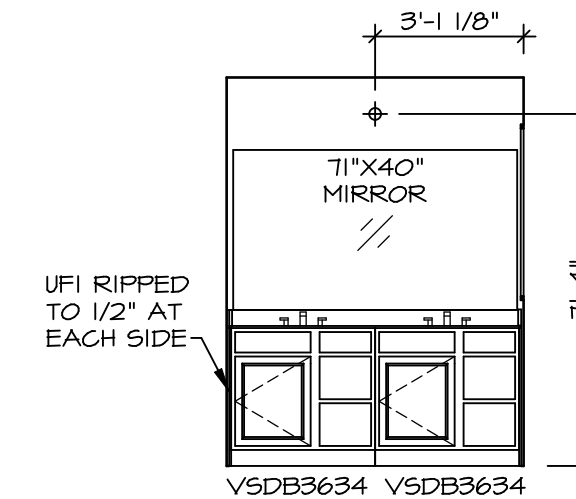

**J OWNER'S BATH**  
SCALE: 1/4" = 1'-0"  
OWNER'S BATHROOM SHOWER "AMA"

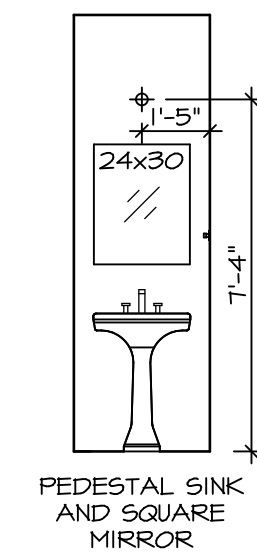

**C POWDER ROOM**  
SCALE: 1/4" = 1'-0"

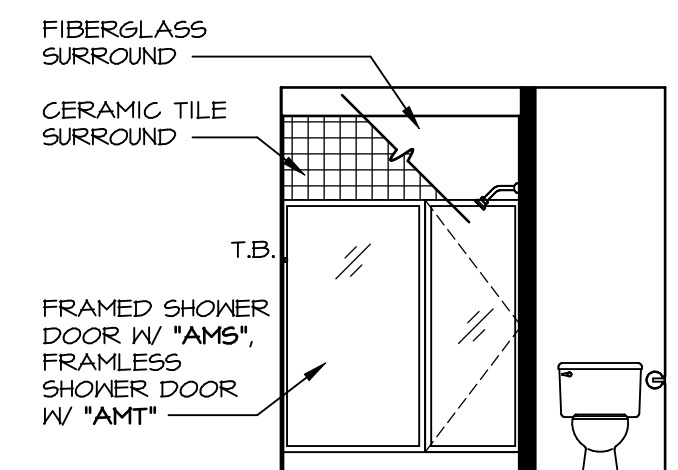

**H OWNER'S BATH**  
SCALE: 1/4" = 1'-0"  
OWNER'S BATHROOM SHOWER "AMA"

DIV-COMM-LOT-UNIT  
**DCY-V6-T534**  
COMM-LOT  
VILGS OF WINDING CREEK WARR CO - T534  
STREET ADDRESS  
1764 WINDING RUN BOULEVARD  
CITY  
CENTERVILLE  
STATE  
OH  
ZIP  
45459

© NVR, Inc. expressly reserves the right to modify or change these plans at any time without notice. These plans are not to be reproduced, changed or copied in any way without the written consent of NVR, Inc.



SET NO. CLM00  
VERSION 01  
DRAWN BY ARM  
DATE:  
OPTION

MODEL  
**COLUMBIA**  
DRAWING TITLE  
**BATH ELEVATIONS**  
OPTION DESCRIPTION

SHEET NO.  
**A-13**  
46