

VG-T603

- NOTES:
1. ALL ELECTRICAL PLANS ARE SCHEMATIC ONLY AND NOT INTENDED AS ENGINEERED DRAWINGS. THESE PLANS REPRESENT THE DESIGN INTENT FOR SWITCH AND RECEPTACLE LOCATIONS. ADDITIONAL INFORMATION, IF REQUIRED, SHALL BE PROVIDED BY A LICENSED ELECTRICAL SUBCONTRACTOR OR ENGINEER.
 2. ALL KITCHEN GARAGES, UNFINISHED BASEMENT, KITCHENS AND ALL OUTDOOR RECEPTACLES ARE TO BE GFI PROTECTED.
 3. PROVIDE DUPLEX RECEPTACLE ON DEDICATED CIRCUIT FOR DISHWASHER IN CABINET UNDER THE SINK.
 4. PROVIDE DUPLEX RECEPTACLE FOR GARBAGE DISPOSAL IN CABINET UNDER THE SINK.
 5. PROVIDE SWITCH W/ KEYLESS LIGHT IN ATTIC SPACE.
 6. PROVIDE SWITCH W/ KEYLESS LIGHT AND GFI RECEPTACLE WHEN HVAC EQUIPMENT IS IN ATTIC SPACE.
 7. PROVIDE ARC-FAULT CIRCUIT INTERRUPTERS TO ALL ROOMS EXCEPT BATH AND EXTERIOR RECEPTACLES.
 8. WASHER ON LEFT, DRYER ON RIGHT (PER PLAN OR REVERSED).
 9. DRYER RECEPTACLE 110 W/ GAS OR 220 W/ ELECTRIC.

ELECTRICAL LEGEND

	SINGLE POLE SWITCH
	THREE WAY SWITCH
	FOUR WAY SWITCH
	DUPLEX RECEPTACLE
	DUPLEX RECEPTACLE - BOTTOM HALF SWITCHED
	DUPLEX RECEPTACLE - FLOOR MOUNTED
	RECEPTACLE - 220V
	DUPLEX RECEPTACLE - USB
	DUPLEX RECEPTACLE - GROUND FAULT INTERRUPT
	DUPLEX RECEPTACLE - WEATHER PROOF AND GROUND FAULT INTERRUPT
	DUPLEX RECEPTACLE - MICROWAVE
	SMOKE DETECTOR - WIRED IN SERIES
	CARBON MONOXIDE DETECTOR
	EXHAUST FAN MOTOR
	EXHAUST FAN MOTOR WITH LIGHT
	TELEVISION RECEPTACLE
	TELEPHONE RECEPTACLE
	DOOR CHIME
	LIGHT FIXTURE - WALL MOUNTED
	LIGHT FIXTURE - CEILING MOUNTED
	LIGHT FIXTURE - RECESSED
	LIGHT FIXTURE - RECESSED WEATHER PROOF
	LIGHT FIXTURE - CEILING MOUNTED LED
	LIGHT FIXTURE - HANGING
	LIGHT FIXTURE - PENDANT
	LIGHT FIXTURE - FLUORESCENT
	LIGHT FIXTURE - UNDER CABINET LIGHT
	FULLCHAIN LAMPHOLDER
	KEYLESS LAMPHOLDER

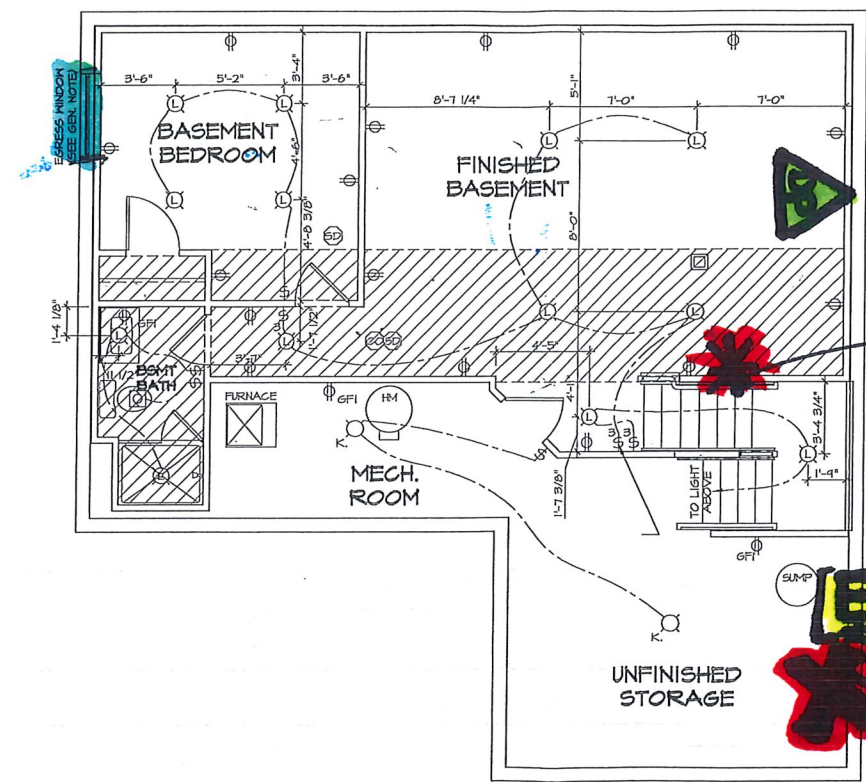

WET BAR ROUGHIN

CABLE + INTERNET DUAL PORT

APPROX. ELECTRIC METER/PANEL LOCATION

LAUNDRY ROUGH-IN + LAUNDRY TUB

X MHC

X

BASEMENT ELECTRICAL FLOOR PLAN
SCALE: 1/4" = 1'-0"

DIV-COMM-LOT-UNIT		DCY-VG-T603	
COM-LOT	STREET ADDRESS	CITY	STATE
4565 OF MINDING CREEK MARR CO - T603	4551 CROOKED CREEK DRIVE	CENTERTVILLE	OH
APT. NO.	ZIP	45458	
<p><small>NVR, Inc. expressly reserves its copyright and other property rights in these plans. These plans are not to be copied, in any form or manner, without the prior written consent of NVR, Inc.</small></p>			
		<p>NVR, Inc. 5285 Westview Drive, Suite 100 Frederick, MD 21703</p>	
SET NO. CL/CO	VERSION 01	DRAWN BY	CVB
MODEL COLUMBIA		DATE:	OPTION FBA
DRAWING TITLE BASEMENT ELECTRICAL PLAN		OPTION DESCRIPTION BASEMENT FOUNDATION	
SHEET NO. E-1	47		

CA\NVR\SO\NVA\COLUMBIA-CUM00-01\DCY-VG-T603\1725500\Sheet\1-1-BSMT-ELEC-LS.dwg 03/11/20 - 6:16 pm

VGT603

LEGEND

- BEARING WALL
- NON BEARING WALL
- INDICATES BEARINGS FROM POINT-LOAD ABOVE
- JACKS
- BEAM/HEADER
- PAD FOOTINGS
- STEEL COLUMN
- PORTAL FRAME
- JOIST/TRUSS
- LVL
- ENGINEERING PAGE NUMBER

SEE FG DETAILS FOR FRAMING CONNECTORS

- FLOOR PLAN NOTES**
1. ALL HEADERS ARE (2) 2x6 W/ 2x4 WALLS OR (3) 2x6 W/ 2x6 WALLS, UNLESS OTHERWISE NOTED.
 2. ALL HEADERS TO HAVE (1) 2x4 OR 2x6 JACK AND KINS STUD EACH END, UNLESS OTHERWISE NOTED.
 3. ALL EXTERIOR WALLS TO BE 4" W/ OSB OR 3 1/2" W/ T-PLY, ALL INTERIOR WALLS TO BE 3 1/2", UNLESS OTHERWISE NOTED.
 4. HATCHED AREAS INDICATE DROPPED CEILINGS. ALL DROPPED CEILINGS ARE 12" UNLESS OTHERWISE NOTED.
 5. SEE "BRACED WALL PANEL DETAIL SHEET" FOR SPECIAL WALL FRAMING LOCATIONS AND HEADER SIZES, IF APPLICABLE.
 6. SEE STANDARD DETAIL CATEGORY "IT" SHEET(S) FOR INTERIOR TRIM DETAILS.
 7. SEE ARCHITECTURAL DETAIL SHEET "AD" FOR HOUSE SPECIFIC INTERIOR TRIM OPTION TABLE.
 8. ALL WINDOWS HAVE 1"-0 1/2" HEADER HEIGHT UNLESS OTHERWISE NOTED.
 9. ALL HEADERS IN NON-BEARING WALLS SHALL BE A SINGLE FLAT 2X4 OR 2X6 ATTACHED TO CRIPPLES ABOVE, UNLESS OTHERWISE NOTED.
 10. TANKED WATER HEATER SHOWN AS BASE CONDITION, OPTIONAL TANKLESS WATER HEATER IS AVAILABLE IN LIEU OF TANKED WATER HEATER.

- GYPSUM NOTES**
- AT GARAGE:
GYPSUM BOARD AT COMMON WALLS, CEILING, BEAM WRAPS AND SUPPORTS PER STANDARD DETAIL FA-10) FIRE ASSEMBLIES OR AS REQUIRED BY LOCAL CODE.
- AT STAIRS:
1/2" GYPSUM BOARD AT UNDERSIDE OF STAIRS AND WALLS IN CLOSET

BASEMENT JACK SCHEDULE

IDENTIFIER	DESCRIPTION	OPTIONS	ENS. NUM.	REMARKS
J001	JACK - (2) 2X4 SFF STUD GRADE	FBA	B0031	

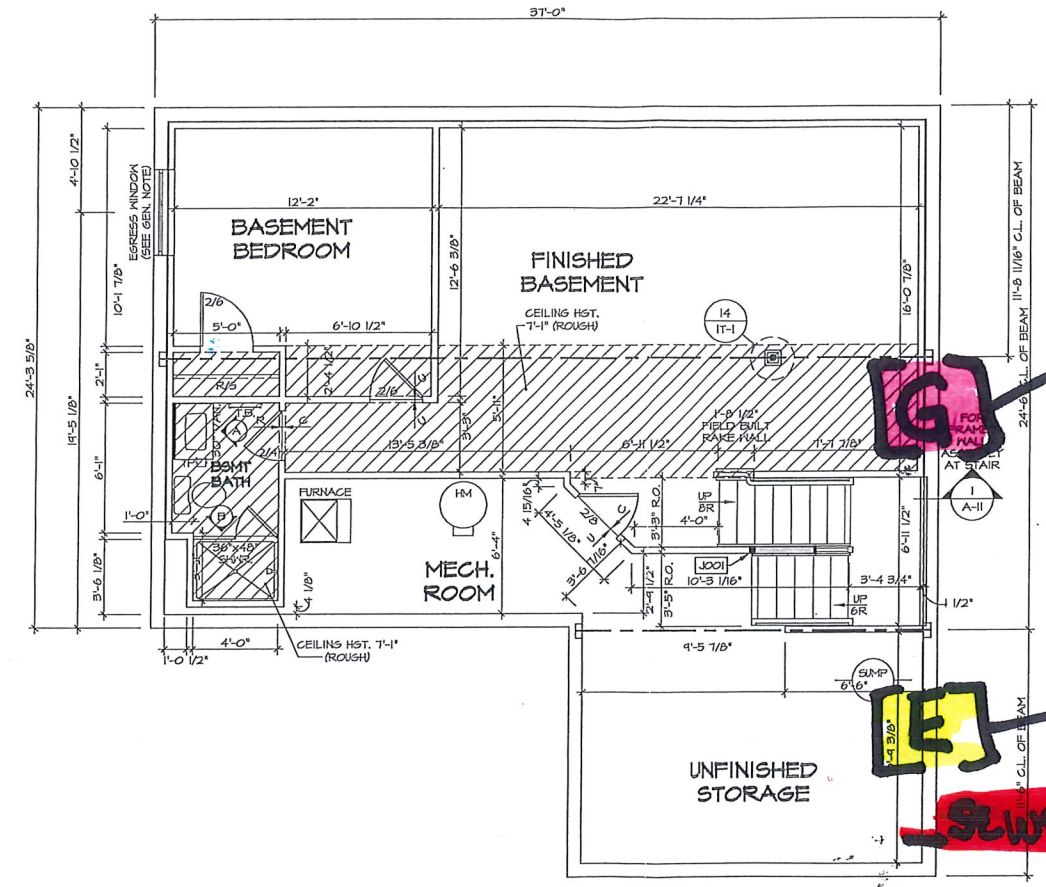

APROX. GAS METER LOCATION

APROX ELECTRIC METER/PANEL LOCATION

SEWER

1
A-6 **BASEMENT FLOOR PLAN**
SCALE: 1/4" = 1'-0"

DPY-COMM-LOT-UNIT
DCY-YG-T603
COMM-LOT
V.L.G.S OF WINDING CREEK PARK CO - T603
STREET ADDRESS
4991 CROOKED CREEK DRIVE
CITY
CENTERVILLE
STATE
OH
ZIP
45456

NVR, Inc. expressly reserves its copyright and other property rights in this drawing. No part of this drawing may be reproduced, stored in a retrieval system, or transmitted in any form or by any means, electronic, mechanical, photocopying, recording, or by any information storage and retrieval system, without the prior written consent of NVR, Inc.

NVR
NVR, Inc. Suite 100
5285 Washview Drive, Suite 100
Frederick, MD 21705

MODEL COLUMBIA	SET NO. CL-M00	VERSION 01
DRAWING TITLE BASEMENT FLOOR PLAN	DRAWN BY CVB	DATE:
OPTION DESCRIPTION BASEMENT FOUNDATION	OPTION FBA	DATE:
SHEET NO. A-6		26

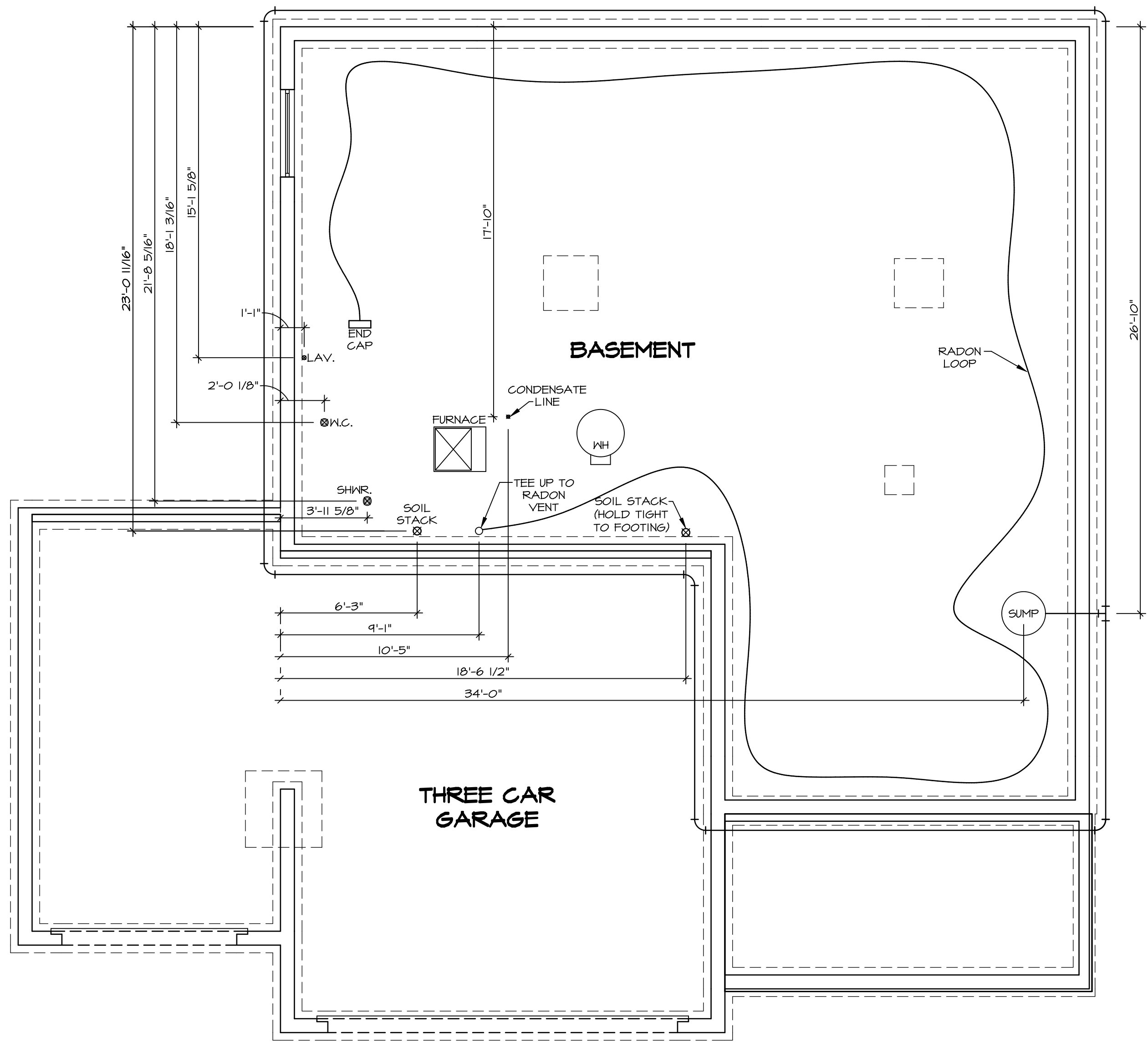

PLUMBING PLAN
SCALE: 1/4" = 1'-0"

NOTE
RADON REMEDIATION
RADON LOOP:
- (4") PERFORATED HDPE "LOOP"
- MUST BE PLACED IN STONE BED SLIGHTLY HIGHER THAN ANY INTERIOR DRAINTILE
- LOOP TO BE SEPARATE FROM ANY DRAINTILE ELEMENTS
- TO BE CORRUGATED HDPE PIPE
- SCREWS TO BE INSTALLED THROUGH LOOP AT TEE UP INTO STACK
STACK REQUIREMENTS:
- 3" PVC STACK (4" IF BASEMENT IS GREATER THAN 2200 SQFT.)
- NO PART OF STACK IS TO BE HORIZONTAL
- PIPE TO BE PHYSICALLY LABELED IN THE FIELD AS "RADON VENT" OR OTHER JURISDICTIONALLY REQUIRED LANGUAGE (ON EVERY LEVEL OF HOUSE)
- ROOF TERMINATION TO BE IN TOP 1/3 OF ROOF
- SCREEN INSTALLED TO KEEP PESTS OUT OF RADON VENT AT ROOF TERMINATION

SHEET NO. A-5	MODEL COLUMBIA	SET NO. CLM00	NVR, Inc. 5285 Washington Blvd. Frederick, MD 21703	© NVR, Inc. expressly reserves the right to modify or amend these plans at any time without notice. These plans are not to be reproduced, changed or altered in any way without the written consent of NVR, Inc.	DIV-COMM-LOT-UNIT DCY-V6-T603
	DRAWING TITLE PLUMBING PLAN GROUNDWORKS	VERSION 01			
OPTION DESCRIPTION	OPTION	DATE:	STREET ADDRESS 4581 CROOKED CREEK DRIVE	CITY CENTERVILLE	STATE OH
23			APT. NO. -----	ZIP 45459	

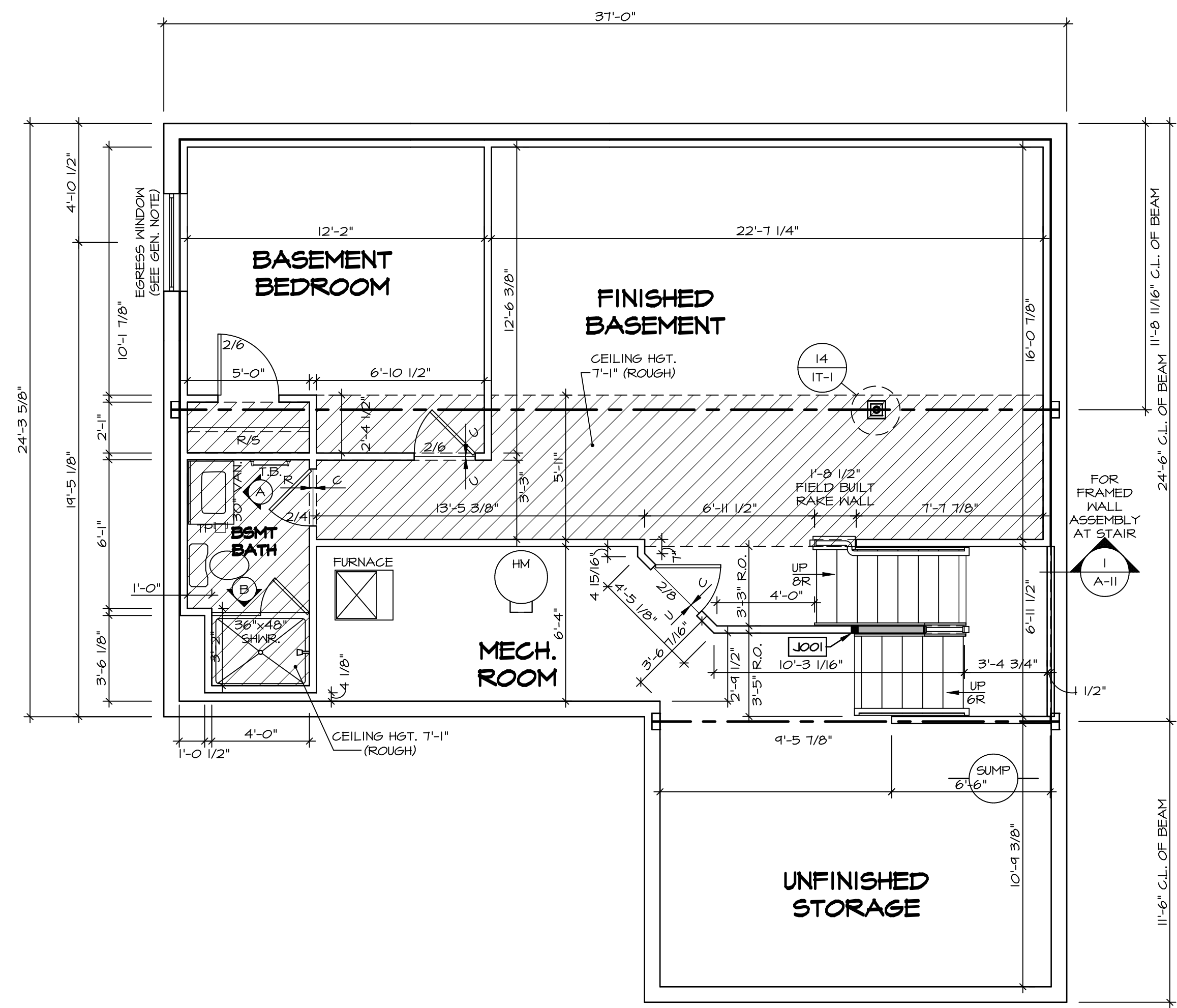

BASEMENT FLOOR PLAN
 SCALE: 1/4" = 1'-0"

LEGEND

- BEARING WALL
- NON BEARING WALL
- INDICATES BEARING FROM POINT-LOAD ABOVE
- JACKS
- BEAM/HEADER
- PAD FOOTING
- STEEL COLUMN
- PORTAL FRAME
- JOIST/TRUSS
- LVL
- ENGINEERING PAGE NUMBER

SEE FC DETAILS FOR FRAMING CONNECTORS

- FLOOR PLAN NOTES**
- ALL HEADERS ARE (2) 2x6 w/ 2x4 WALLS OR (3) 2x6 w/ 2x6 WALLS, UNLESS OTHERWISE NOTED.
 - ALL HEADERS TO HAVE (1) 2x4 OR 2x6 JACK AND KING STUD EACH END, UNLESS OTHERWISE NOTED.
 - ALL EXTERIOR WALLS TO BE 4" w/ OSB OR 3 1/2" w/ T-PLY, ALL INTERIOR WALLS TO BE 3 1/2", UNLESS OTHERWISE NOTED.
 - HATCHED AREAS INDICATE DROPPED CEILING. ALL DROPPED CEILING ARE 12" UNLESS OTHERWISE NOTED.
 - SEE "BRACED WALL PANEL DETAIL SHEET" FOR SPECIAL WALL FRAMING LOCATIONS AND HEADER SIZES, IF APPLICABLE.
 - SEE STANDARD DETAIL CATEGORY "IT" SHEET(S) FOR INTERIOR TRIM DETAILS.
 - SEE ARCHITECTURAL DETAIL SHEET "AD" FOR HOUSE SPECIFIC INTERIOR TRIM OPTION TABLE.
 - ALL WINDOWS HAVE 7'-0 1/2" HEADER HEIGHT UNLESS OTHERWISE NOTED.
 - ALL HEADERS IN NON-BEARING WALLS SHALL BE A SINGLE FLAT 2x4 OR 2x6 ATTACHED TO CRIPPLES ABOVE, UNLESS OTHERWISE NOTED.
 - TANKED WATER HEATER SHOWN AS BASE CONDITION. OPTIONAL TANKLESS WATER HEATER IS AVAILABLE IN LIEU OF TANKED WATER HEATER.

- GYPSUM NOTES**
- AT GARAGE:
 GYPSUM BOARD AT COMMON WALLS, CEILING, BEAM WRAPS AND SUPPORTS PER STANDARD DETAIL FA-1(b) FIRE ASSEMBLIES OR AS REQUIRED BY LOCAL CODE.
- AT STAIRS:
 1/2" GYPSUM BOARD AT UNDERSIDE OF STAIRS AND WALLS IN CLOSET

BASEMENT JACK SCHEDULE

IDENTIFIER	DESCRIPTION	OPTIONS	ENG. NUM.	REMARKS
J001	JACK - (2) 2X4 SFF STUD GRADE	FBA	BO031	

MODEL
 COLUMBIA
 DRAWING TITLE
 BASEMENT FLOOR PLAN
 OPTION DESCRIPTION
 BASEMENT FOUNDATION

SHEET NO.
 A-6
26

SET NO. CLM00
VERSION 01
DRAWN BY CVB
DATE:
OPTION FBA

MODEL
 DCY-YG-T603
COMM-LOT
 VLGS OF WINDING CREEK MARR CO - T603
STREET ADDRESS
 4581 CROOKED CREEK DRIVE
CITY CENTERVILLE
STATE OH
ZIP 45459

DIV-COMM-LOT-UNIT
 DCY-YG-T603
COMM-LOT
 VLGS OF WINDING CREEK MARR CO - T603
STREET ADDRESS
 4581 CROOKED CREEK DRIVE
CITY CENTERVILLE
STATE OH
ZIP 45459

NVR
 NVR, Inc. Suite 100
 5285 Westchase
 Frederick, MD 21703

© NVR, Inc. The owner expressly reserves the copyright and all other rights in these plans. These plans are not to be reproduced, changed or copied in any way without the written consent of NVR, Inc.

C:\NVR\Solves\COLUMBIA_CLM00_01\DCY-YG-T603\1767029\Sheets\Lot_Specific\26_A-6_BSMT_LS.dwg 04/01/20 - 2:13 am

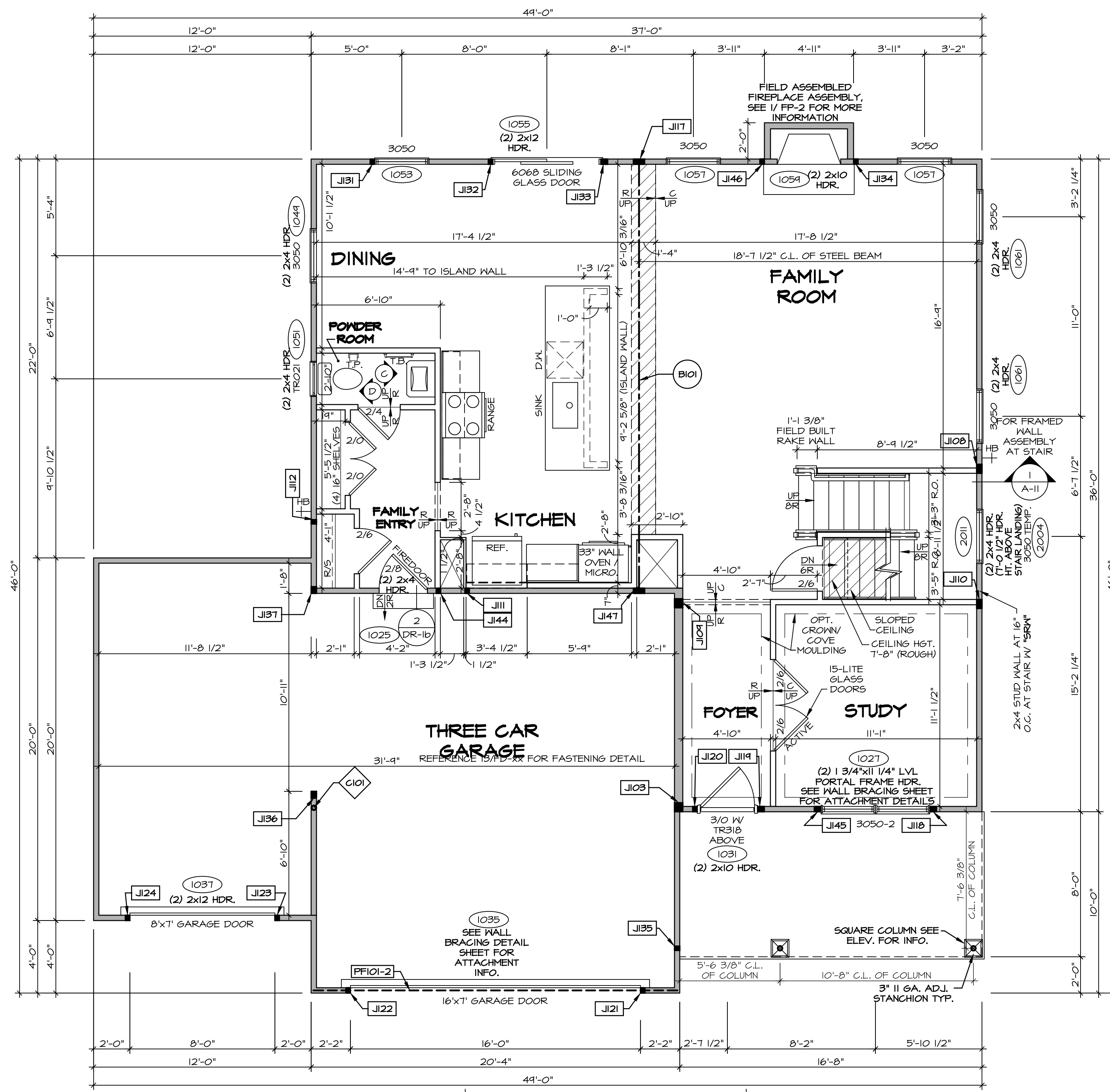

FIRST FLOOR PLAN
SCALE: 1/4" = 1'-0"

LEGEND

- BEARING WALL
- NON BEARING WALL
- INDICATES BEARING FROM POINT-LOAD ABOVE
- JOISTS
- BEAM/HEADER
- PAD FOOTING
- STEEL COLUMN
- PORTAL FRAME
- JOIST/TRUSS
- LVL
- ENGINEERING PAGE NUMBER

SEE FC DETAILS FOR FRAMING CONNECTORS

- FLOOR PLAN NOTES**
- ALL HEADERS ARE (2) 2x6 w/ 2x4 WALLS OR (3) 2x6 w/ 2x6 WALLS, UNLESS OTHERWISE NOTED.
 - ALL HEADERS TO HAVE (1) 2x4 OR 2x6 JACK AND KING STUD EACH END, UNLESS OTHERWISE NOTED.
 - ALL EXTERIOR WALLS TO BE 4" w/ OSB OR 3 1/2" w/ T-PLY, ALL INTERIOR WALLS TO BE 3 1/2", UNLESS OTHERWISE NOTED.
 - HATCHED AREAS INDICATE DROPPED CEILINGS. ALL DROPPED CEILINGS ARE 12' UNLESS OTHERWISE NOTED.
 - SEE "BRACED WALL PANEL DETAIL SHEET" FOR SPECIAL WALL FRAMING LOCATIONS AND HEADER SIZES, IF APPLICABLE.
 - SEE STANDARD DETAIL CATEGORY "IT" SHEET(S) FOR INTERIOR TRIM DETAILS.
 - SEE ARCHITECTURAL DETAIL SHEET "AD" FOR HOUSE SPECIFIC INTERIOR TRIM OPTION TABLE.
 - ALL WINDOWS HAVE T-O 1/2" HEADER HEIGHT UNLESS OTHERWISE NOTED.
 - ALL HEADERS IN NON-BEARING WALLS SHALL BE A SINGLE FLAT 2x4 OR 2x6 ATTACHED TO GRIPPLIES ABOVE, UNLESS OTHERWISE NOTED.
 - TANKED WATER HEATER SHOWN AS BASE CONDITION, OPTIONAL TANKLESS WATER HEATER IS AVAILABLE IN LIEU OF TANKED WATER HEATER.

GYPSUM NOTES

AT GARAGE:
GYPSUM BOARD AT COMMON WALLS, CEILINGS, BEAM WRAPS AND SUPPORTS PER STANDARD DETAIL FA-1(b) FIRE ASSEMBLIES OR AS REQUIRED BY LOCAL CODE.

AT STAIRS:
1/2" GYPSUM BOARD AT UNDERSIDE OF STAIRS AND WALLS IN CLOSET

NOTE:
EXTERIOR WALLS DRAWN TO FRAMING WIDTH, EXTERIOR SHEATHING IS NOT INCLUDED IN WALL THICKNESS.

LVL PLY TO PLY FASTENING SCHEDULE: (WHERE APPLICABLE BASED ON LVL USAGE)

- (2) PLY UP TO AND INCLUDING 11 7/8" TALL; FASTEN PLYS w/ (2) ROWS 16D NAILS AT 12" O.C. OR ALT 1 1/2" WIDE LVL FASTEN PLYS w/ (3) ROWS 12D NAILS AT 12" O.C.
- (2) PLY 14" TO AND 18" TALL (INCLUSIVE); FASTEN PLYS w/ (3) ROWS 16D NAILS AT 12" O.C. OR ALT 1 1/2" WIDE LVL FASTEN PLYS w/ (4) ROWS 12D NAILS AT 12" O.C.
- (2) PLY 20" TALL AND OVER; FASTEN PLYS w/ (4) ROWS 16D NAILS AT 12" O.C. OR ALT 1 1/2" WIDE LVL FASTEN PLYS w/ (5) ROWS 12D NAILS AT 12" O.C.
- (3) PLY UP TO AND INCLUDING 11 7/8" TALL; FASTEN PLYS w/ (2) ROWS 16D NAILS AT 12" O.C. FROM EACH SIDE OR ALT 1 1/2" WIDE LVL FASTEN PLYS w/ (3) ROWS 12D NAILS AT 12" O.C. FROM EACH SIDE.
- (3) PLY 14" TO AND 18" TALL (INCLUSIVE); FASTEN PLYS w/ (3) ROWS 16D NAILS AT 12" O.C. FROM EACH SIDE OR ALT 1 1/2" WIDE LVL FASTEN PLYS w/ (4) ROWS 12D NAILS AT 12" O.C. FROM EACH SIDE.
- (3) PLY 20" TALL AND OVER; FASTEN PLYS w/ (4) ROWS 16D NAILS AT 12" O.C. FROM EACH SIDE OR ALT 1 1/2" WIDE LVL FASTEN PLYS w/ (5) ROWS 12D NAILS AT 12" O.C. FROM EACH SIDE.
- (4) PLY (ALL SIZES); FASTEN PLYS w/ (2) ROWS 1/2" DIAMETER A307 BOLTS AT 24" O.C. SEE SHOP DRAWING FOR ADDITIONAL INFORMATION.

FIELD INSTALLED FIRST FLOOR BEAM/HEADER SCHEDULE

IDENTIFIER	DESCRIPTION	LENGTH	OPTIONS	ENG. NUM.	REMARKS
B101	BEAM STEEL - W12X30	23'-10 3/4"		1023	
PF101-2	LVL 1.75 - 11-04	20'-1"	GCB/ GCF	1035	

STEEL COLUMN SCHEDULE

IDENTIFIER	STYLE	HEIGHT	OPTIONS	ENG. NUM.	REMARKS
C101	STANCHION - 3 IN SCHED 40	9'-6"	GCB/ GCF, ELA/ ELB/ ELK/ ELL, SXC, FBA/ FCA	1006	

FIRST FLOOR JACK SCHEDULE

IDENTIFIER	DESCRIPTION	OPTIONS	ENG. NUM.	REMARKS
J103	JACK - (4) 2x6 SPF STUD GRADE	SXC, ELA/ ELK	1006	
J104	JACK - (4) 2x4 SPF STUD GRADE		1014	
J109	JACK - (4) 2x6 SPF STUD GRADE		1016	
J110	JACK - (4) 2x4 SPF STUD GRADE		1016	
J111	JACK - (2) 2x4 SPF STUD GRADE		1018	
J112	JACK - (2) 2x4 SPF STUD GRADE		1020	
J117	JACK - (3) 2x4 SPF#1		1023	
J118	JACK - (3) 2x4 SPF STUD GRADE		1021	
J119	JACK - (3) 2x4 SPF STUD GRADE	ELA/ ELK/ ELK	1031	
J120	JACK - (2) 2x4 SPF STUD GRADE	ELA/ ELK/ ELK	1031	
J121	JACK - (2) 2x4 SPF STUD GRADE	GCB/ GCF	1035	
J122	JACK - (2) 2x4 SPF STUD GRADE	GCB/ GCF	1035	
J123	JACK - (2) 2x4 SPF STUD GRADE	GCF	1031	
J124	JACK - (2) 2x4 SPF STUD GRADE	GCF	1031	
J131	JACK - (2) 2x4 SPF STUD GRADE		1033	
J132	JACK - (2) 2x4 SPF STUD GRADE		1035	
J133	JACK - (3) 2x4 SPF STUD GRADE		1035	
J134	JACK - (2) 2x4 SPF STUD GRADE	LGF	1034	
J135	JACK - (2) 2x4 SPF STUD GRADE		1033	
J136	JACK - (3) 2x4 SPF STUD GRADE	GCF, ELA/ ELB/ ELK/ ELL	1065	
J137	JACK - (3) 2x4 SPF#1	GCF, ELK	1065	
J144	JACK - (2) 2x4 SPF STUD GRADE		1018	
J145	JACK - (3) 2x4 SPF STUD GRADE		1021	
J146	JACK - (2) 2x4 SPF STUD GRADE	LGF	1034	
J147	JACK - (3) 2x4 SPF#1		1023	

DCY-Y6-T603
 4581 CROOKED CREEK DRIVE
 CENTERVILLE, OH 45458

NVR
 5285 Washington Blvd.
 Frederick, MD 21703

COLUMBIA
 MODEL: A-7
 DRAWING TITLE: FIRST FLOOR PLAN
 SHEET NO. A-7
 SET NO. CLM00
 VERSION 01
 DRAWN BY: ARY
 DATE:
 OPTION

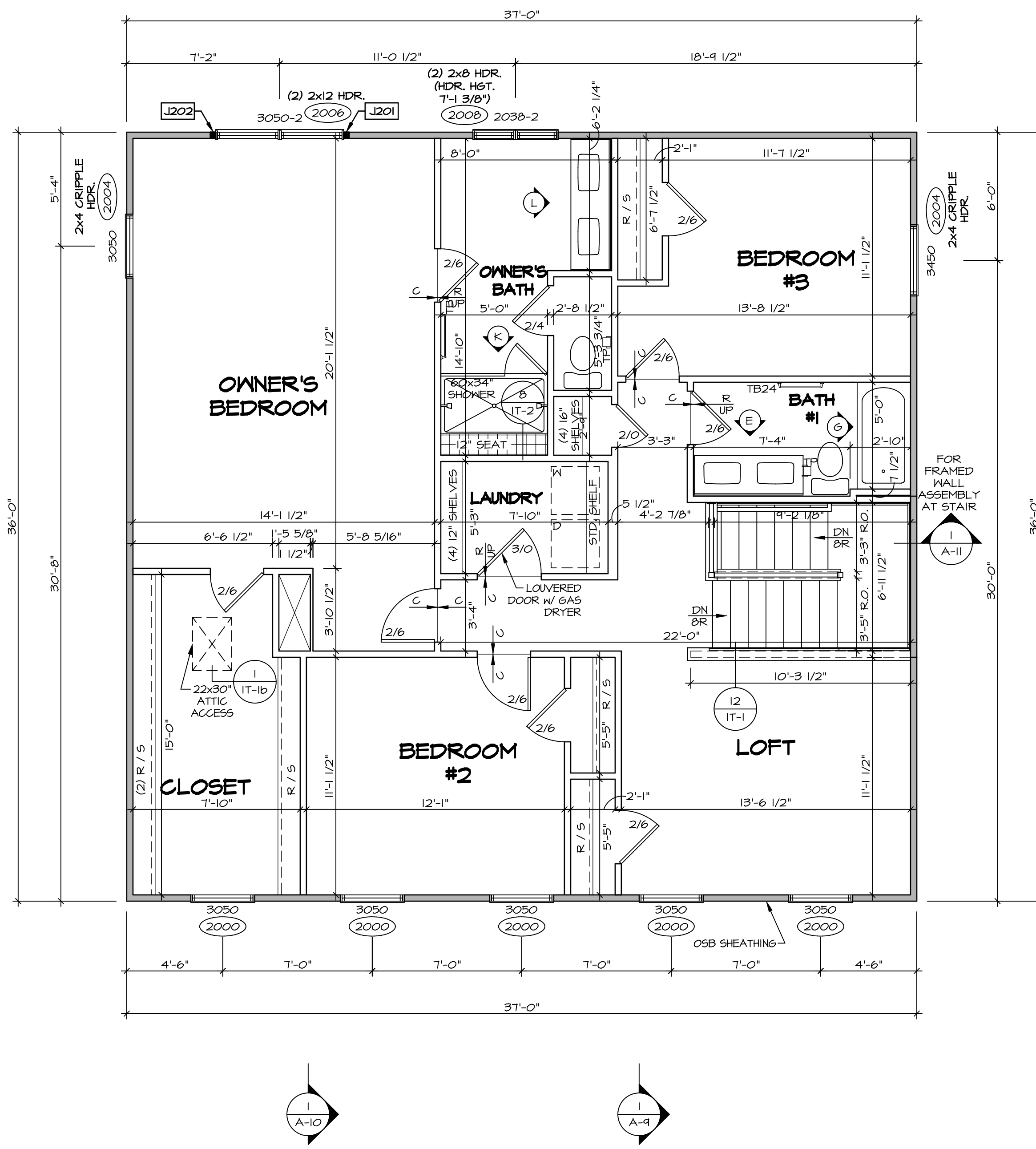

SECOND FLOOR PLAN
SCALE: 1/4" = 1'-0"

LEGEND

- BEARING WALL
- NON BEARING WALL
- INDICATES BEARING FROM POINT-LOAD ABOVE
- JACKS
- BEAM/HEADER
- PAD FOOTING
- STEEL COLUMN
- PORTAL FRAME
- JOIST/TRUSS
- LVL
- ENGINEERING PAGE NUMBER

SEE FC DETAILS FOR FRAMING CONNECTORS

NOTE:
EXTERIOR WALLS DRAWN TO FRAMING WIDTH, EXTERIOR SHEATHING IS NOT INCLUDED IN WALL THICKNESS.

- FLOOR PLAN NOTES**
- ALL HEADERS ARE (2) 2x6 w/ 2x4 WALLS OR (3) 2x6 w/ 2x6 WALLS, UNLESS OTHERWISE NOTED.
 - ALL HEADERS TO HAVE (1) 2x4 OR 2x6 JACK AND KING STUD EACH END, UNLESS OTHERWISE NOTED.
 - ALL EXTERIOR WALLS TO BE 4" w/ OSB OR 3 1/2" w/ T-PLY, ALL INTERIOR WALLS TO BE 3 1/2", UNLESS OTHERWISE NOTED.
 - HATCHED AREAS INDICATE DROPPED CEILING. ALL DROPPED CEILING ARE 12" UNLESS OTHERWISE NOTED.
 - SEE "BRACED WALL PANEL DETAIL SHEET" FOR SPECIAL WALL FRAMING LOCATIONS AND HEADER SIZES, IF APPLICABLE.
 - SEE STANDARD DETAIL CATEGORY "IT" SHEET(S) FOR INTERIOR TRIM DETAILS.
 - SEE ARCHITECTURAL DETAIL SHEET "AD" FOR HOUSE SPECIFIC INTERIOR TRIM OPTION TABLE.
 - ALL WINDOWS HAVE 7'-0 1/2" HEADER HEIGHT UNLESS OTHERWISE NOTED.
 - ALL HEADERS IN NON-BEARING WALLS SHALL BE A SINGLE FLAT 2x4 OR 2x6 ATTACHED TO CRIPPLES ABOVE, UNLESS OTHERWISE NOTED.
 - TANKED WATER HEATER SHOWN AS BASE CONDITION. OPTIONAL TANKLESS WATER HEATER IS AVAILABLE IN LIEU OF TANKED WATER HEATER.

GYPSUM NOTES

AT GARAGE:
GYPSUM BOARD AT COMMON WALLS, CEILING, BEAM WRAPS AND SUPPORTS PER STANDARD DETAIL FA-(b) FIRE ASSEMBLIES OR AS REQUIRED BY LOCAL CODE.

AT STAIRS:
1/2" GYPSUM BOARD AT UNDERSIDE OF STAIRS AND WALLS IN CLOSET

SECOND FLOOR JACK SCHEDULE

IDENTIFIER	DESCRIPTION	OPTIONS	ENG. NUM.	REMARKS
J201	JACK - (2) 2X4 SPF STUD GRADE		2006	
J202	JACK - (2) 2X4 SPF STUD GRADE		2006	

DIV-COMM-LOT-UNIT
DCY-YG-T603
 COMM-LOT
 VLGES OF WINDING CREEK MARR CO - T603
 STREET ADDRESS
 4581 CROOKED CREEK DRIVE
 CITY
 CENTERVILLE
 STATE
 OH
 ZIP
 45459

© NVR, Inc. expressly reserves the right to modify these plans without notice. These plans are not to be reproduced, changed or altered in any way without the written consent of NVR, Inc.

NVR
 NVR, Inc. Suite 100
 5285 Washington Blvd.
 Frederick, MD 21703

SET NO. CLM00
 VERSION 01
 DRAWN BY ARY
 DATE:
 OPTION

MODEL
COLUMBIA
 DRAWING TITLE
SECOND FLOOR PLAN
 OPTION DESCRIPTION

SHEET NO.
A-8
 31

C:\NVR\Solves\COLUMBIA_CLM00_01\DCY-YG-T603\1767029\Sheets\Lot_Specific\31_A-8_FLN2_LS.dwg 04/01/20 - 2:13 am

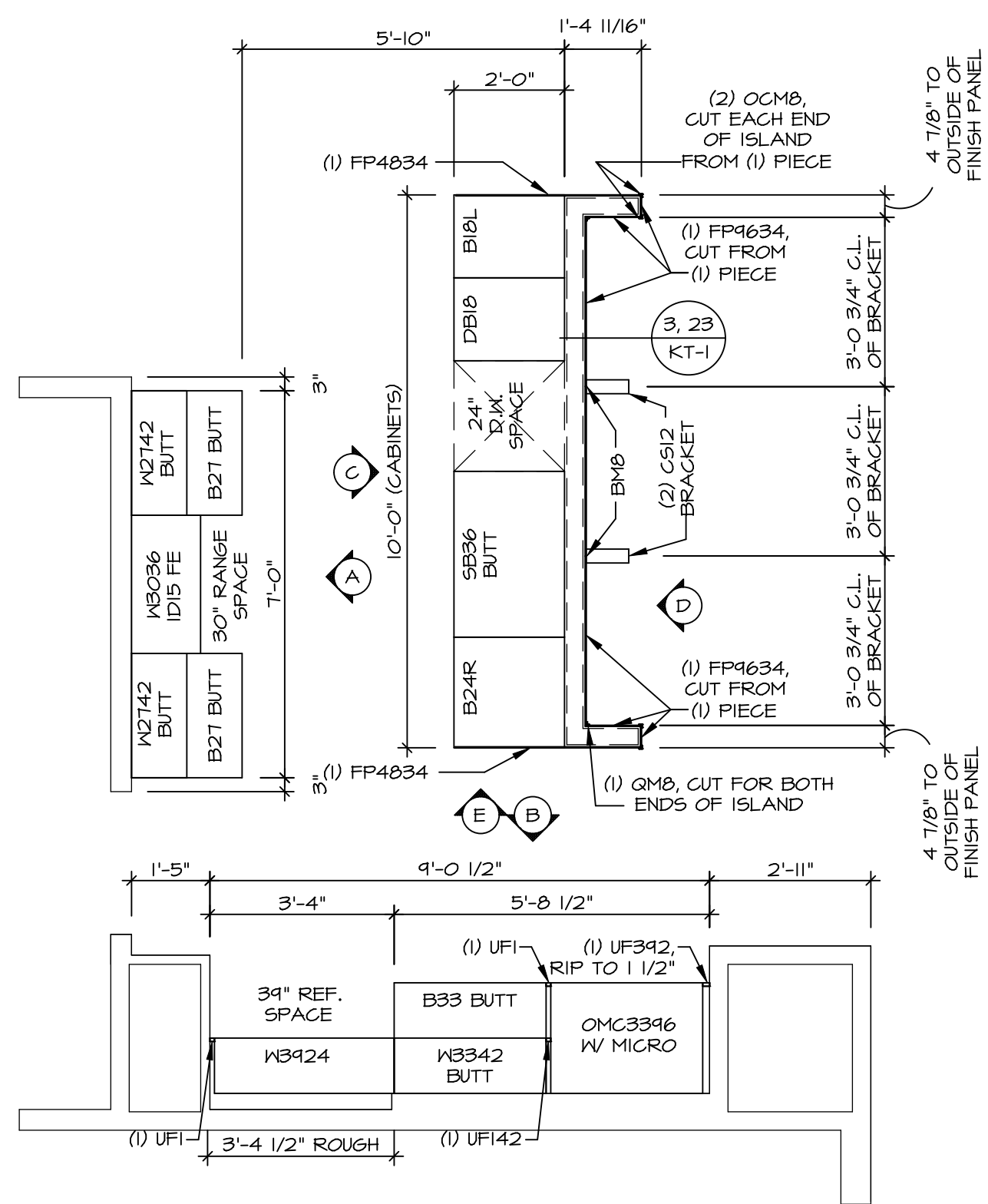

KITCHEN CABINET LAYOUT KC-3522

APPLIANCE LAYOUT W/ RANGE AND WALL OVEN *KA6*

SCALE: 3/8" = 1'-0"

3
A-12

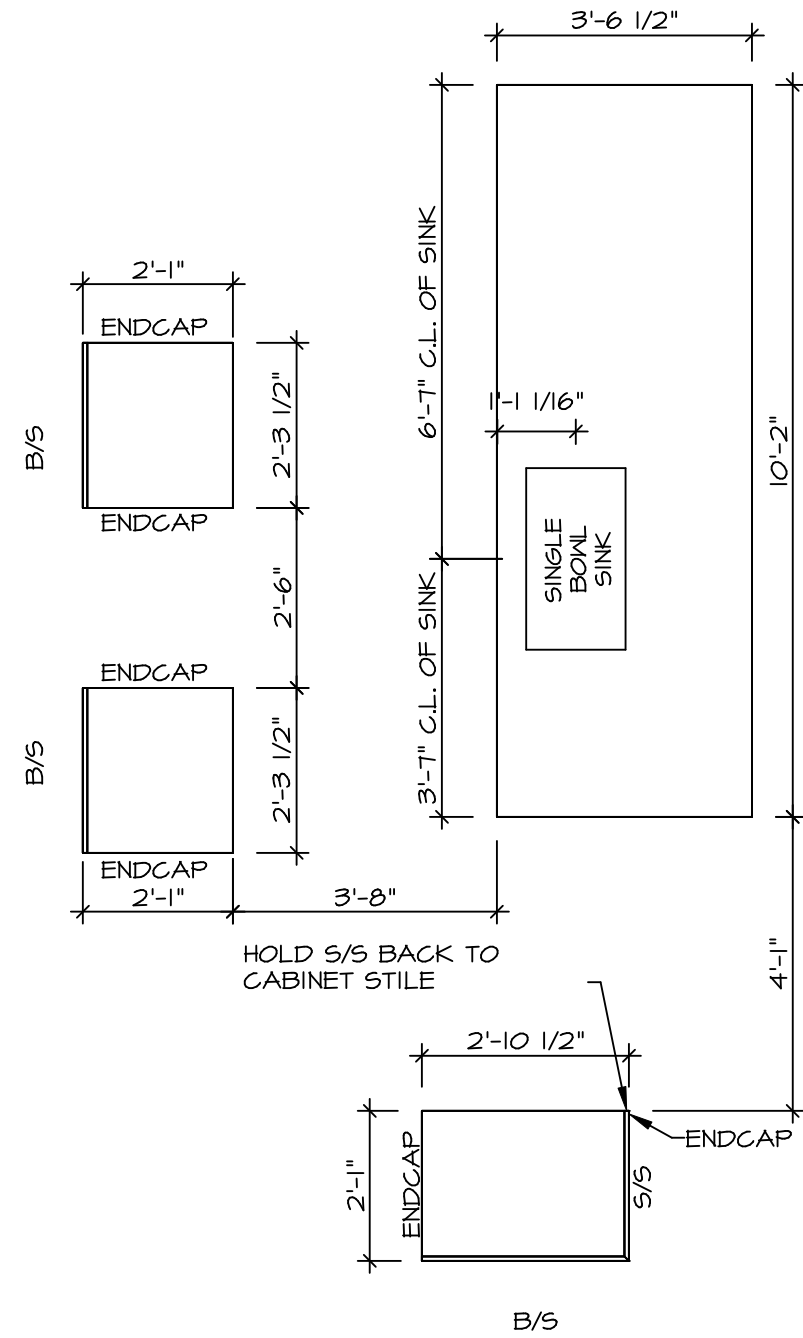

KITCHEN COUNTERTOP LAYOUT KC-3522

APPLIANCE LAYOUT W/ RANGE AND WALL OVEN *KA6*

SCALE: 3/8" = 1'-0"

4
A-12

- NOTES:**
- CABINET LAYOUT (S) ARE BASED ON FINISHED DIMENSIONS TO DRYWALL.
 - IF KITCHEN PLANS/ELEVATIONS CALL-OUT STANDARD MOLDING, REFER TO STANDARD DETAIL (IKT-1) FOR REPLACEMENT BASED ON CABINET STYLE.
 - ALL (UF#) FILLERS ARE TO BE "TRIM TO FIT" UNLESS OTHERWISE NOTED.
 - CABINET MUST BE SET, SHIMMED, LEVELED AND PLUMB W/ ADJOINING BASE CABINETS.
 - SET PRE-FINISHED SCRIBE MOLDING AT CABINET BULKHEADS AND AT ENDS (WHERE CABINETS MEET DRYWALL). PRE-FINISHED SCRIBE MOLDING SHALL BE USED TO PAD OUT CABINET SIDES AT STILE FOR RETURN PIECES OF THE FACE-MOUNTED CABINET CROWN MOLDING.
 - HARDWARE INSTALL NOTE: KNOBS GO ON DOORS AND DRAWERS FOR ALL AREAS. ALL DRAWER FRONTS AND DOORS GET (1) KNOB/FULL. NO HARDWARE ON FALSE DRAWER FRONTS.

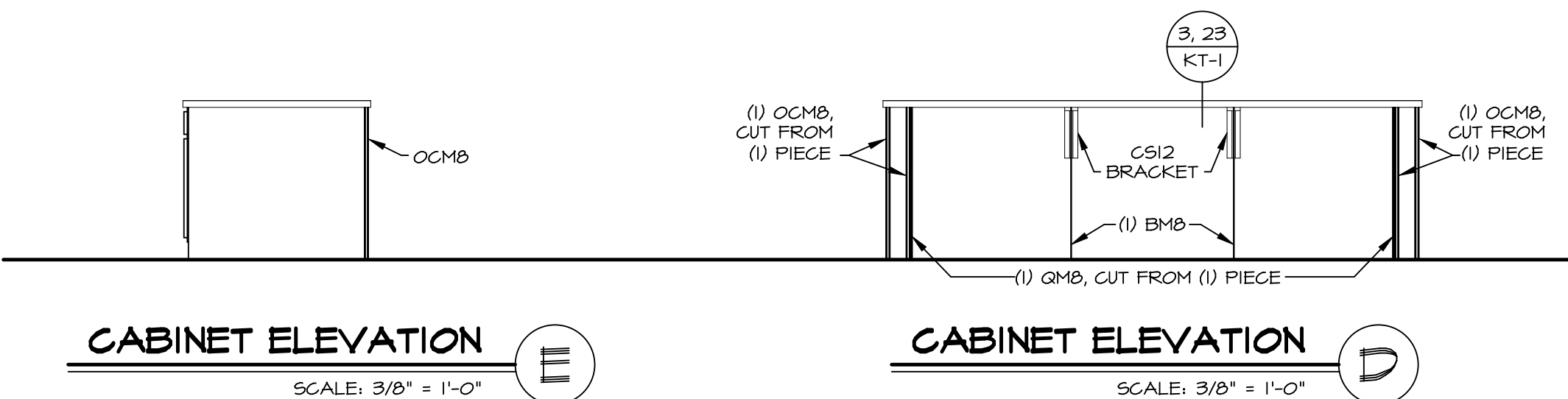

CABINET ELEVATION E

SCALE: 3/8" = 1'-0"

E

CABINET ELEVATION D

SCALE: 3/8" = 1'-0"

D

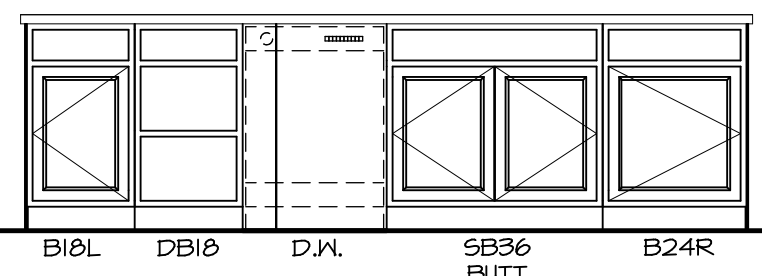

CABINET ELEVATION C

SCALE: 3/8" = 1'-0"

C

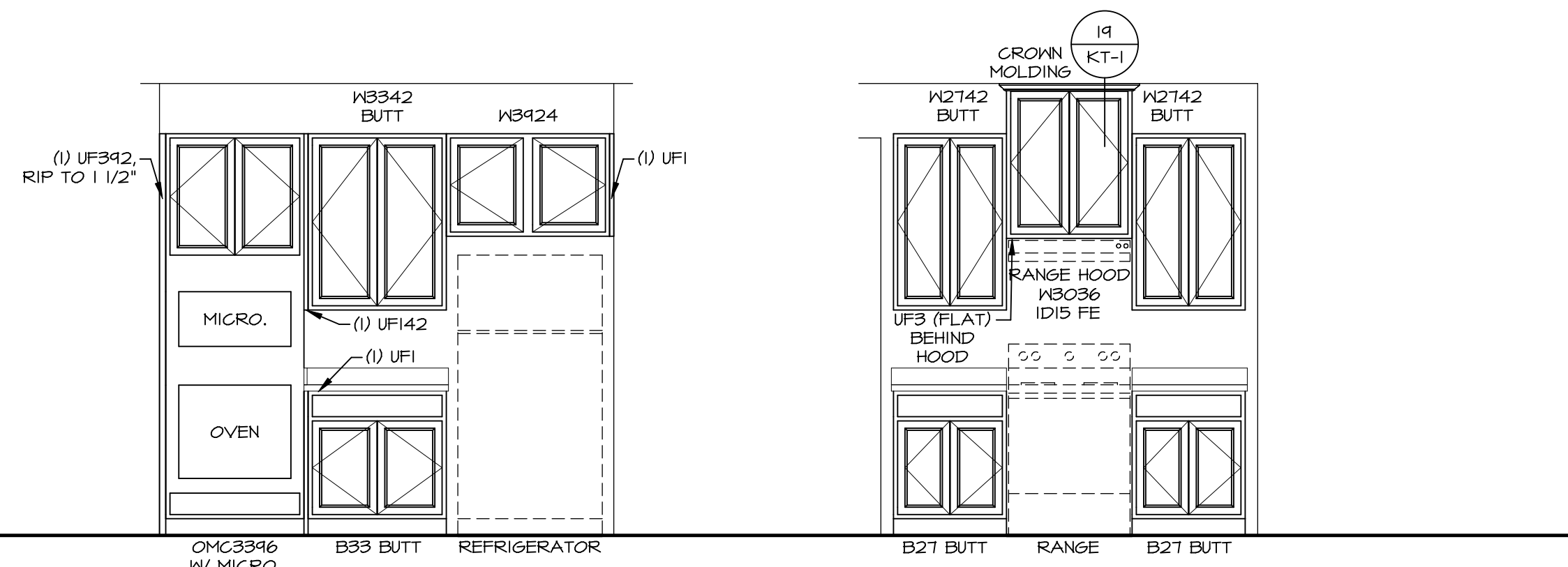

CABINET ELEVATION B

SCALE: 3/8" = 1'-0"

B

CABINET ELEVATION A

SCALE: 3/8" = 1'-0"

A

NVR, Inc. expressly reserves the copyright in these plans. These plans are not to be reproduced, changed or copied in any way without the prior written consent of NVR, Inc.

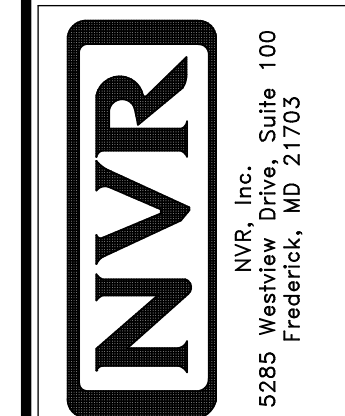

SHEET NO. A-12	MODEL COLUMBIA	SET NO. CLMOO VERSION O1
	DRAWING TITLE KITCHEN PLAN AND ELEVATION	DRAWN BY ARM
OPTION DESCRIPTION 44	DATE:	OPTION
	C:\NVR\Solves\COLUMBIA_CLMOO_01\DCY-V6-T603\1767029\Sheets\Lot_Specific\44_A-12_KIT_LS.dwg 04/01/20 - 2:13 am	

DIV-COMM-LOT-UNIT DCY-V6-T603	
COMM-LOT	YLG6 OF WINDING CREEK WARR CO - T603
STREET ADDRESS	4581 CROOKED CREEK DRIVE
CITY	CENTERVILLE
STATE	OH
ZIP	45459
APT. NO.	----

NOTES:

1. TEMPERED GLASS SHOWER ENCLOSURE WITH SLIDING DOOR OR OPTIONAL SLIDING DOOR BY DIVISION
2. TUB ACCESS PANELS PROVIDED AS NEEDED, ALL MATERIALS BY DIVISION
3. REFER TO SHEET D-XX FOR TUB AND SHOWER DETAILS.
4. ALL VSDB24-42 DRAWERS TO BE SET ON RIGHT HAND.
5. ALL BATH ELEVATIONS ARE SHOWN PER PLAN.

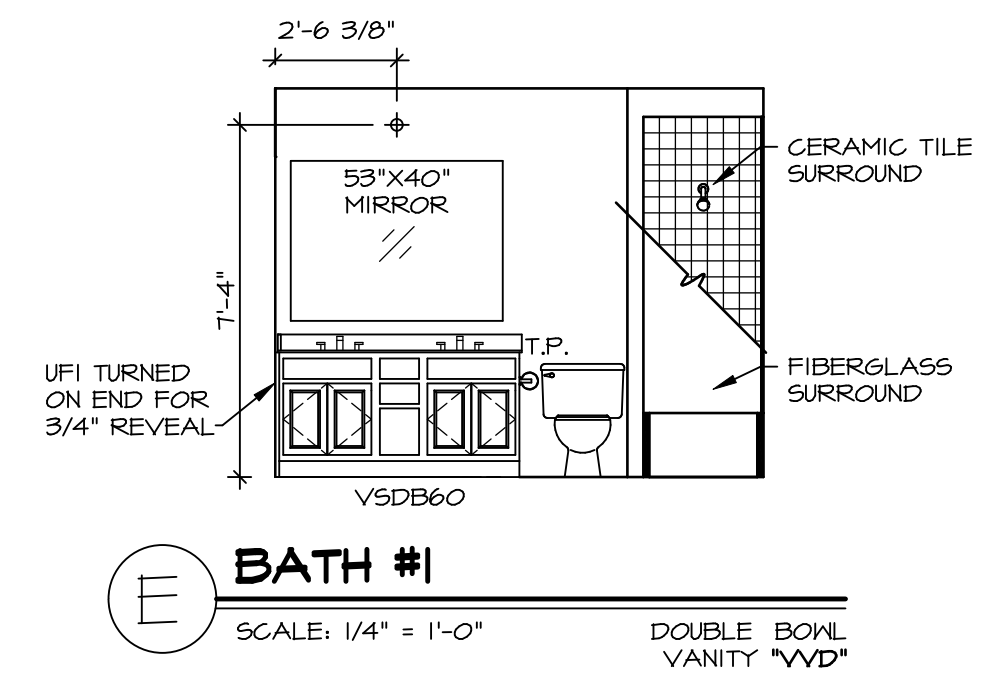
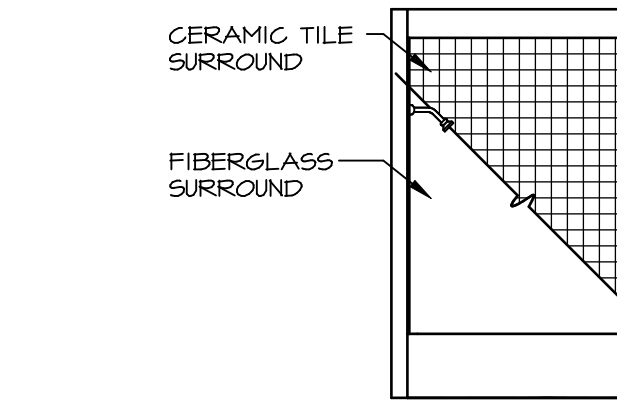
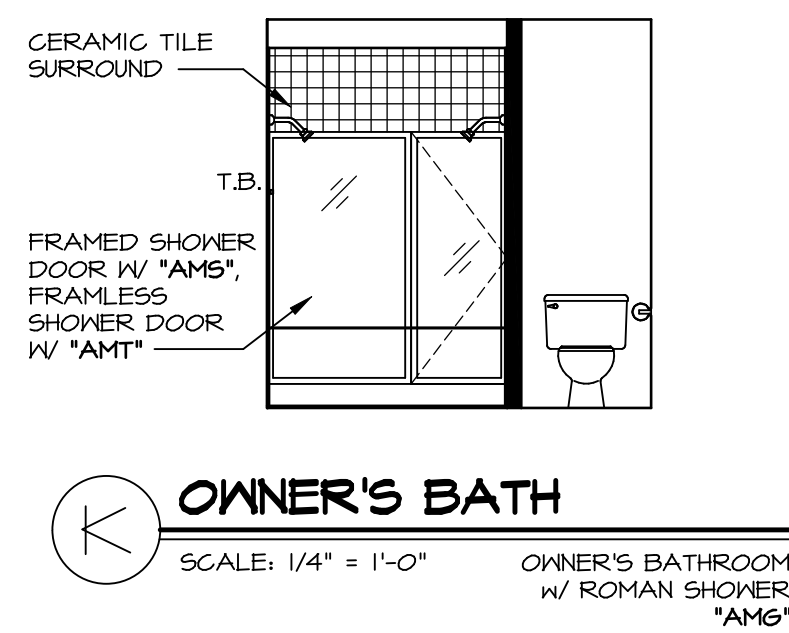
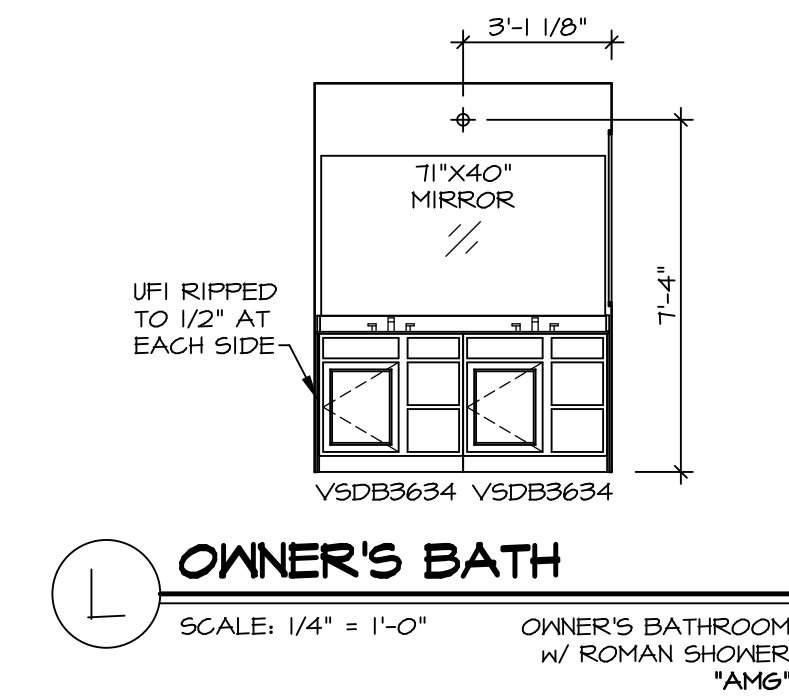
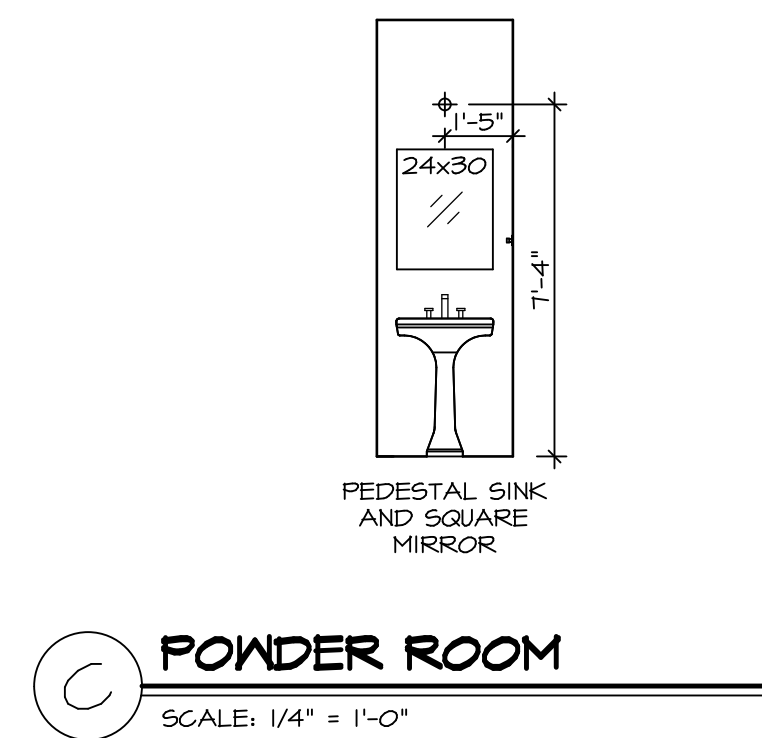
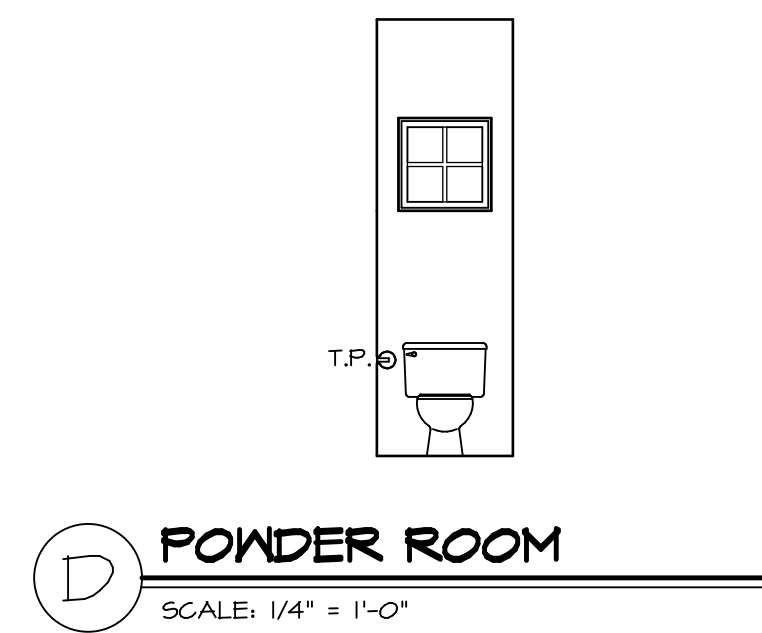
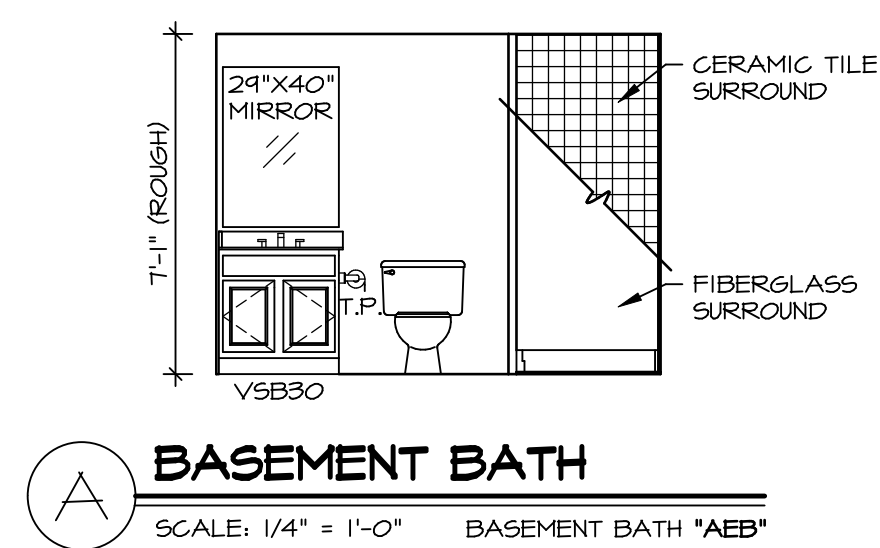
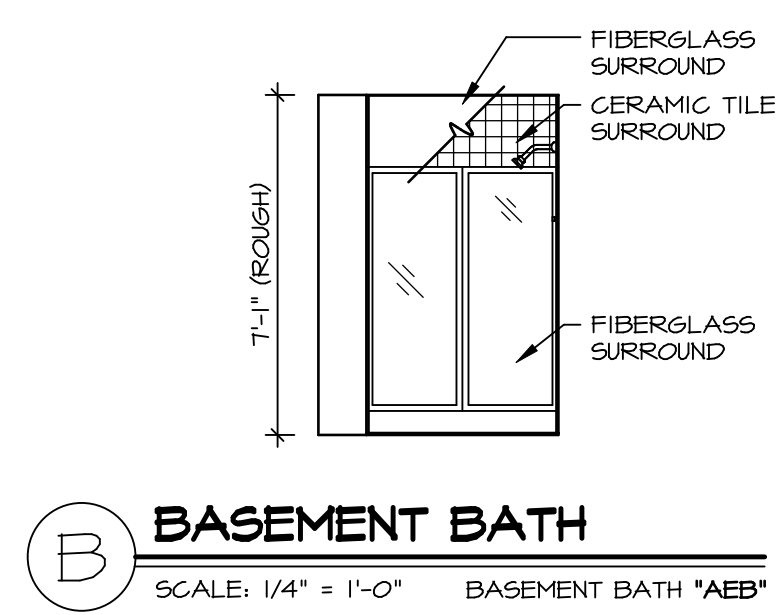

© NVR, Inc. expressly reserves the right to modify these plans at any time without notice. These plans are not to be reproduced, changed or altered in any way without the written consent of NVR, Inc.

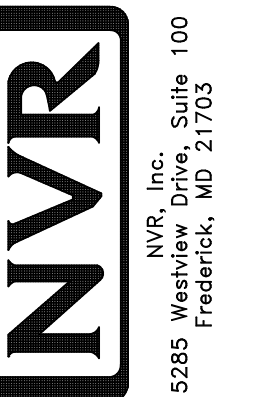

SET NO. CLM00
VERSION 01
DRAWN BY ARM
DATE:
OPTION

SHEET NO. **A-13**
MODEL **COLUMBIA**
DRAWING TITLE **BATH ELEVATIONS**
OPTION DESCRIPTION

DIV-COMM-LOT-UNIT
DCY-YG-T603
COMM-LOT
VILGS OF WINDING CREEK WARR CO - T603
STREET ADDRESS
4581 CROOKED CREEK DRIVE
CITY CENTERVILLE
STATE OH
ZIP 45459

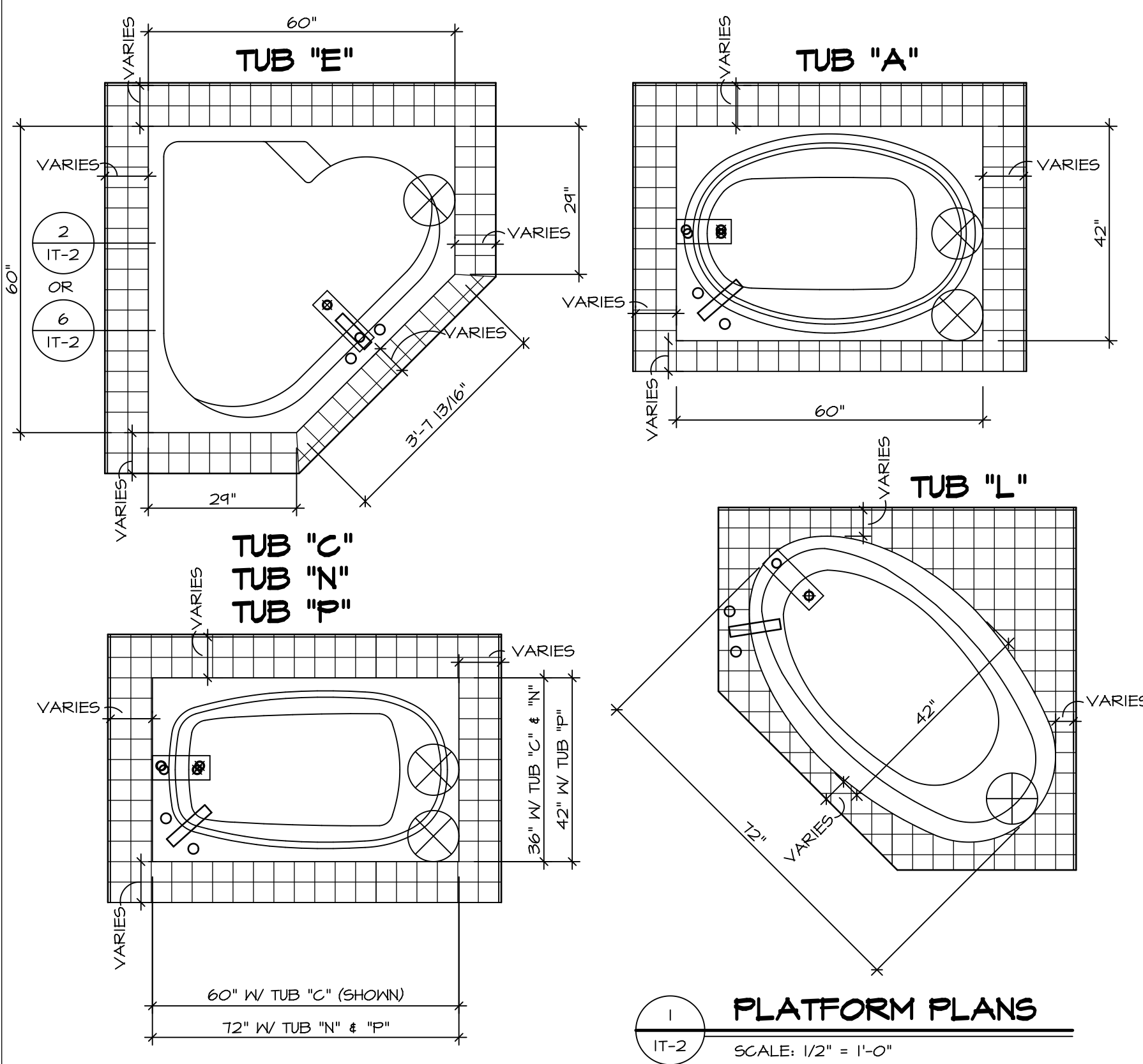

1 PLATFORM PLANS
SCALE: 1/2" = 1'-0"

TUB	MANUF.	HEIGHT	WIDTH	LENGTH	TUB DECK PANEL HEIGHT
"A"	KOHLER/ STERLING	18 3/4"	42"	60"	17 1/8"
"C"	KOHLER/ STERLING	18 3/4"	36"	60"	17 1/8"
"E"	KOHLER/ STERLING	19 1/2"	60"	60"	17 7/8"
"L"	KOHLER/ STERLING	18 1/2"	42"	72"	16 7/8"
"N"	KOHLER/ STERLING	18 3/4"	36"	72"	17 1/8"
"P"	KOHLER/ STERLING	18 3/4"	42"	72"	17 1/8"

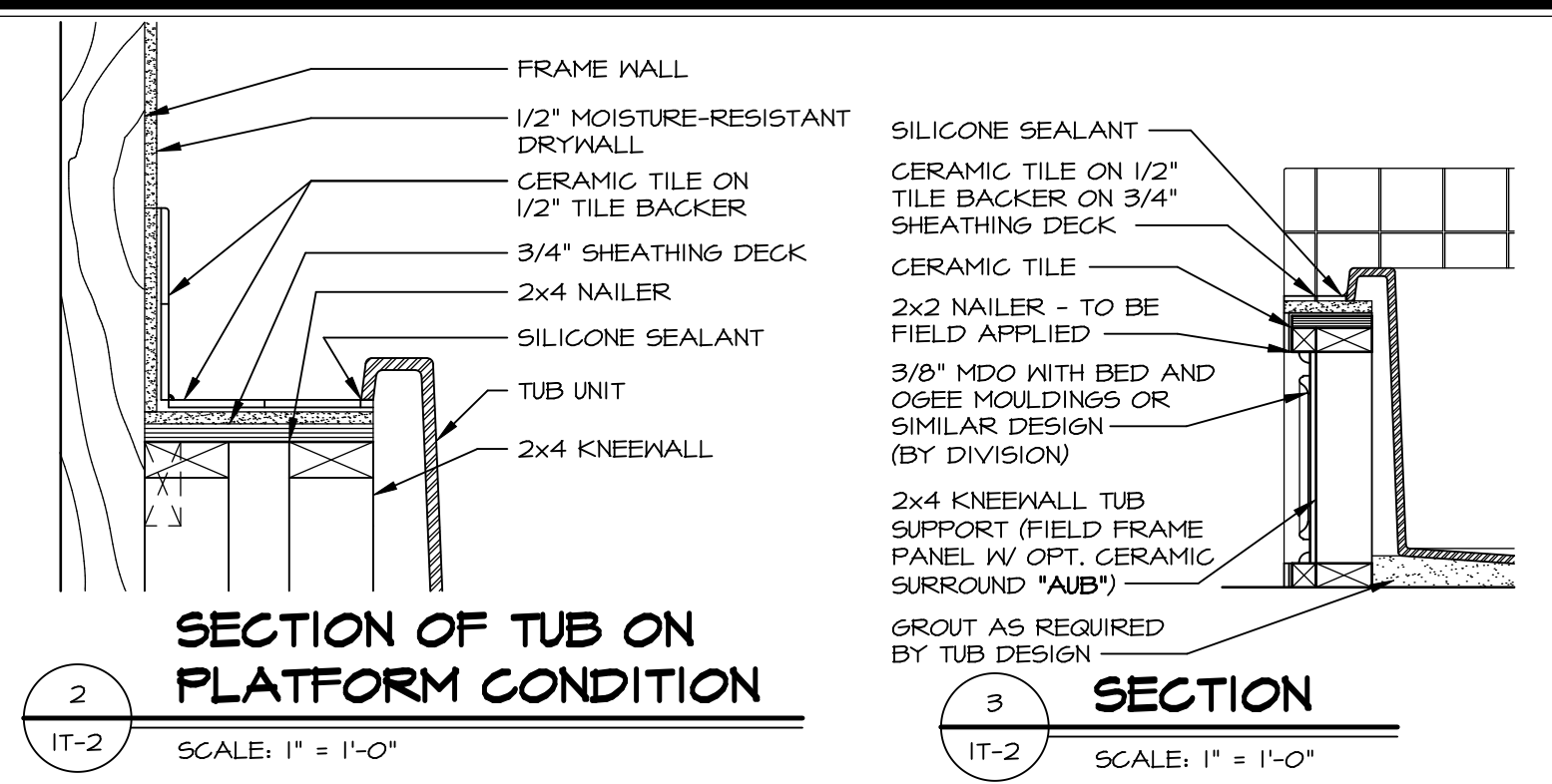

2 SECTION OF TUB ON PLATFORM CONDITION
SCALE: 1" = 1'-0"

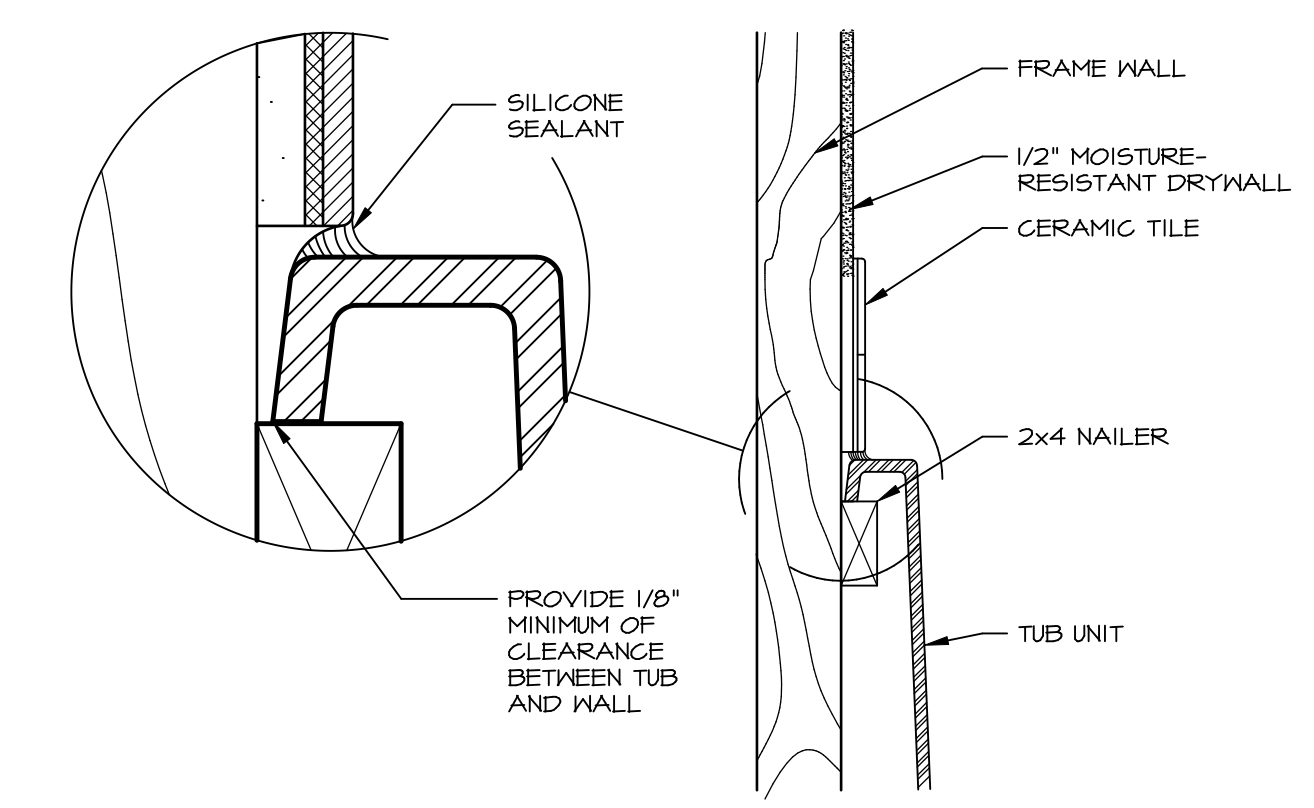

3 SECTION OF TUB TO WALL CONDITION
SCALE: 1" = 1'-0"

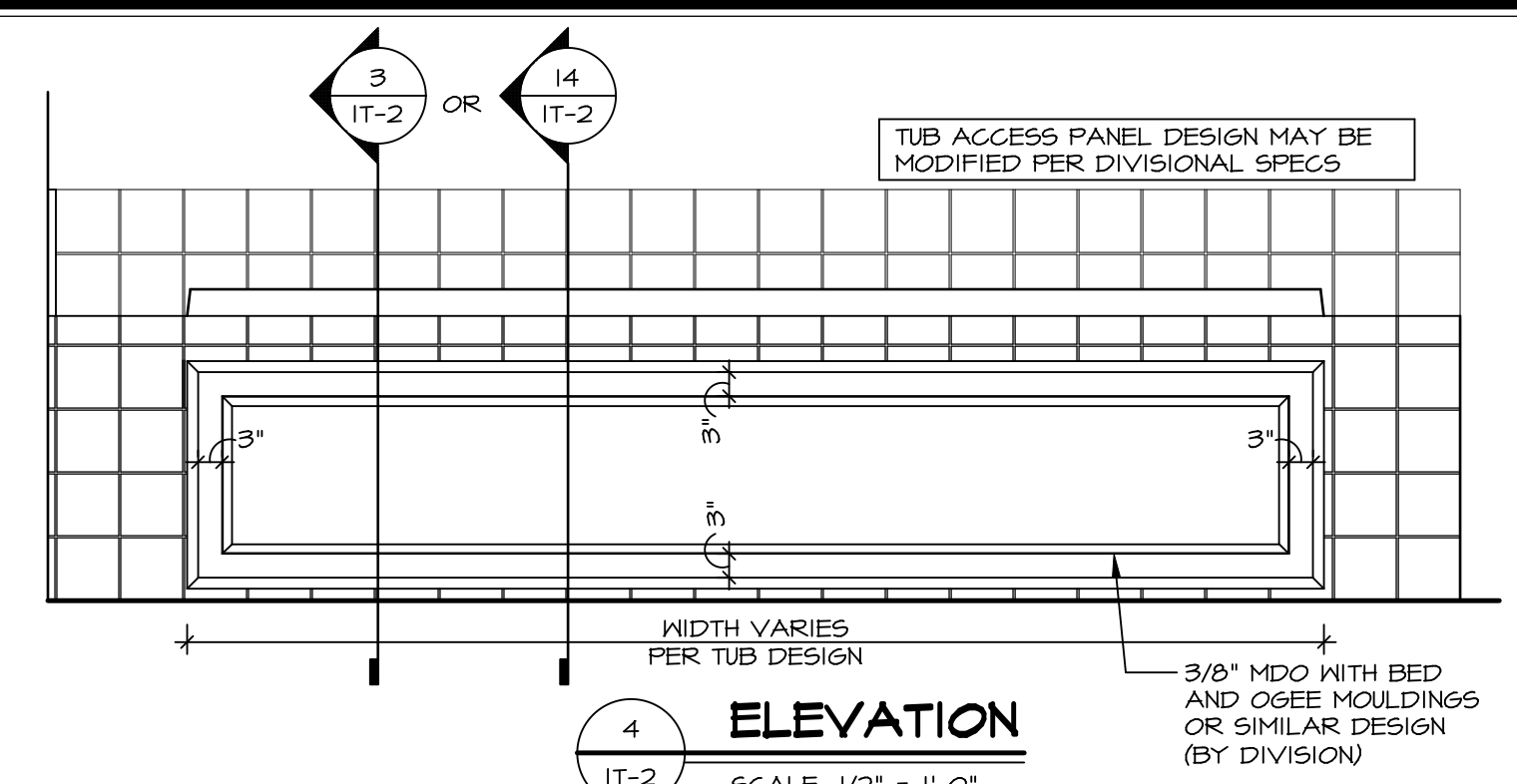

4 ELEVATION
SCALE: 1/2" = 1'-0"

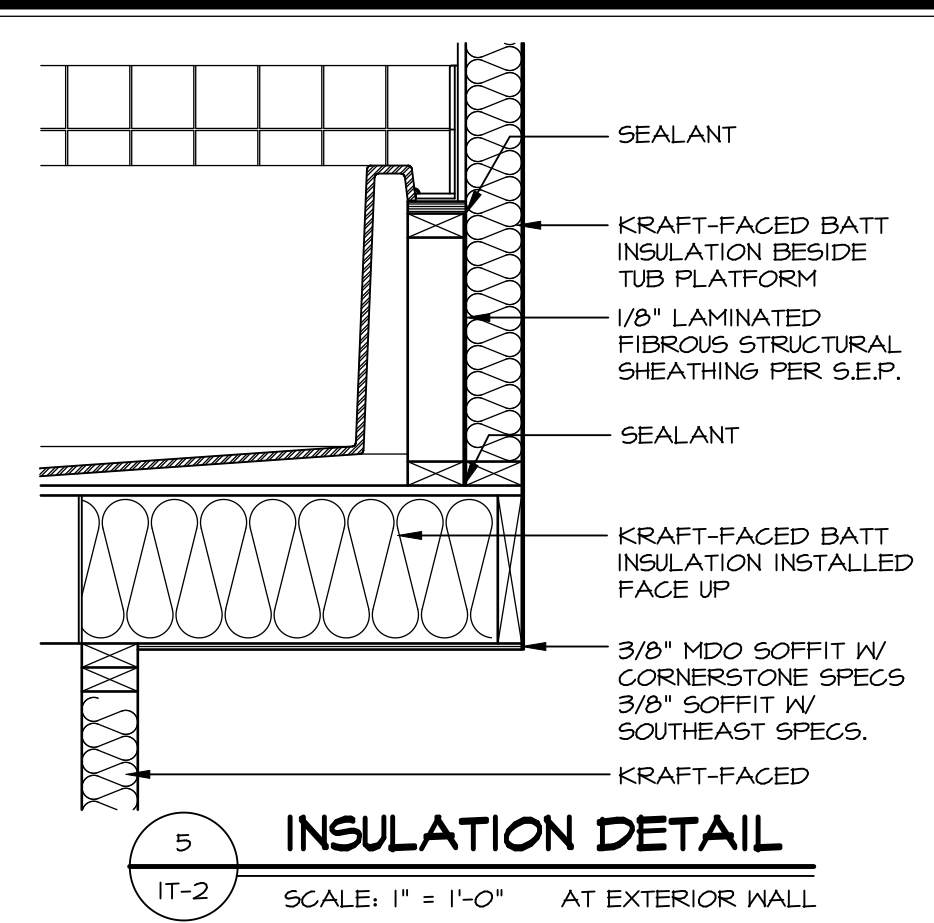

5 INSULATION DETAIL
SCALE: 1" = 1'-0" AT EXTERIOR WALL

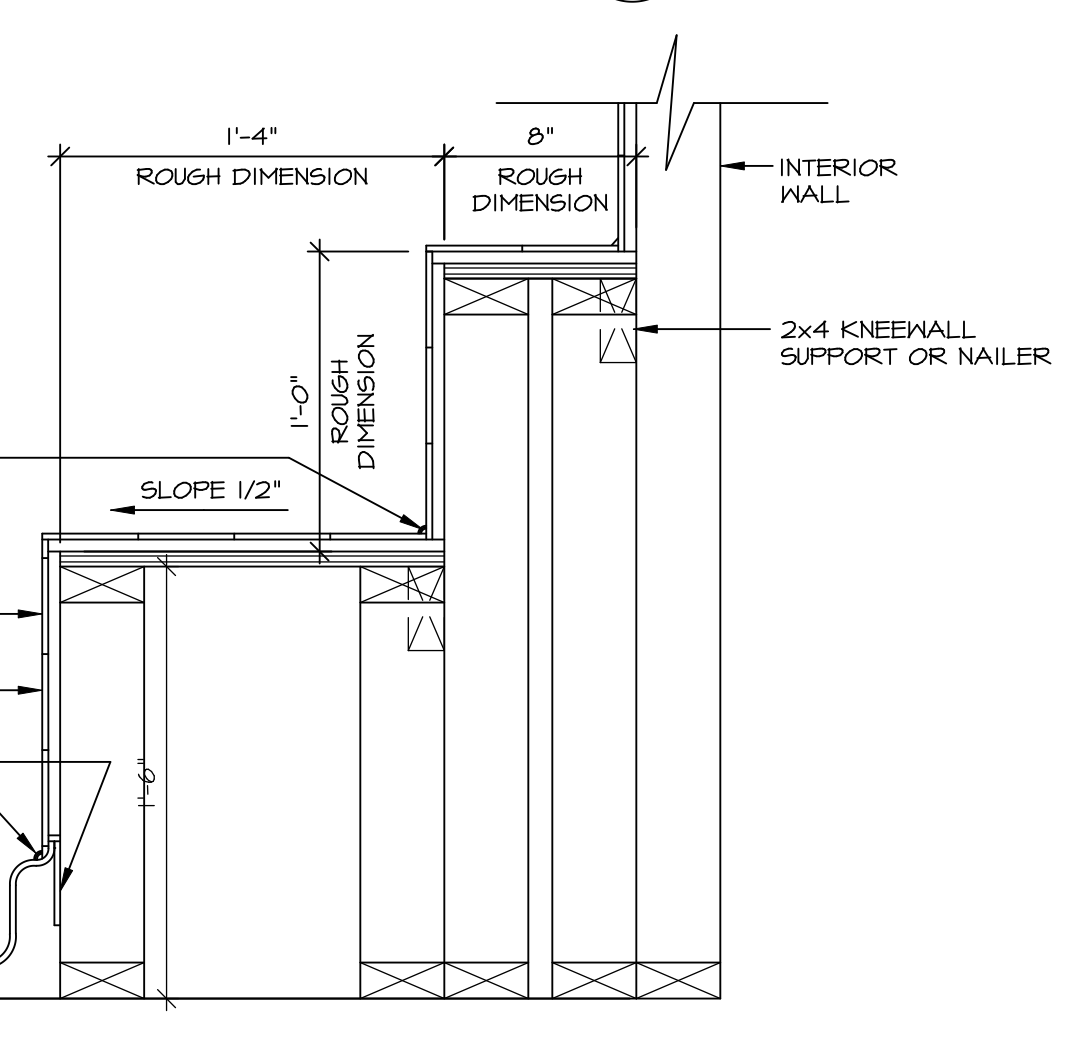

6 SECTION OF SHOWER SEAT AND SHELF
SCALE: 1/2" = 1'-0"

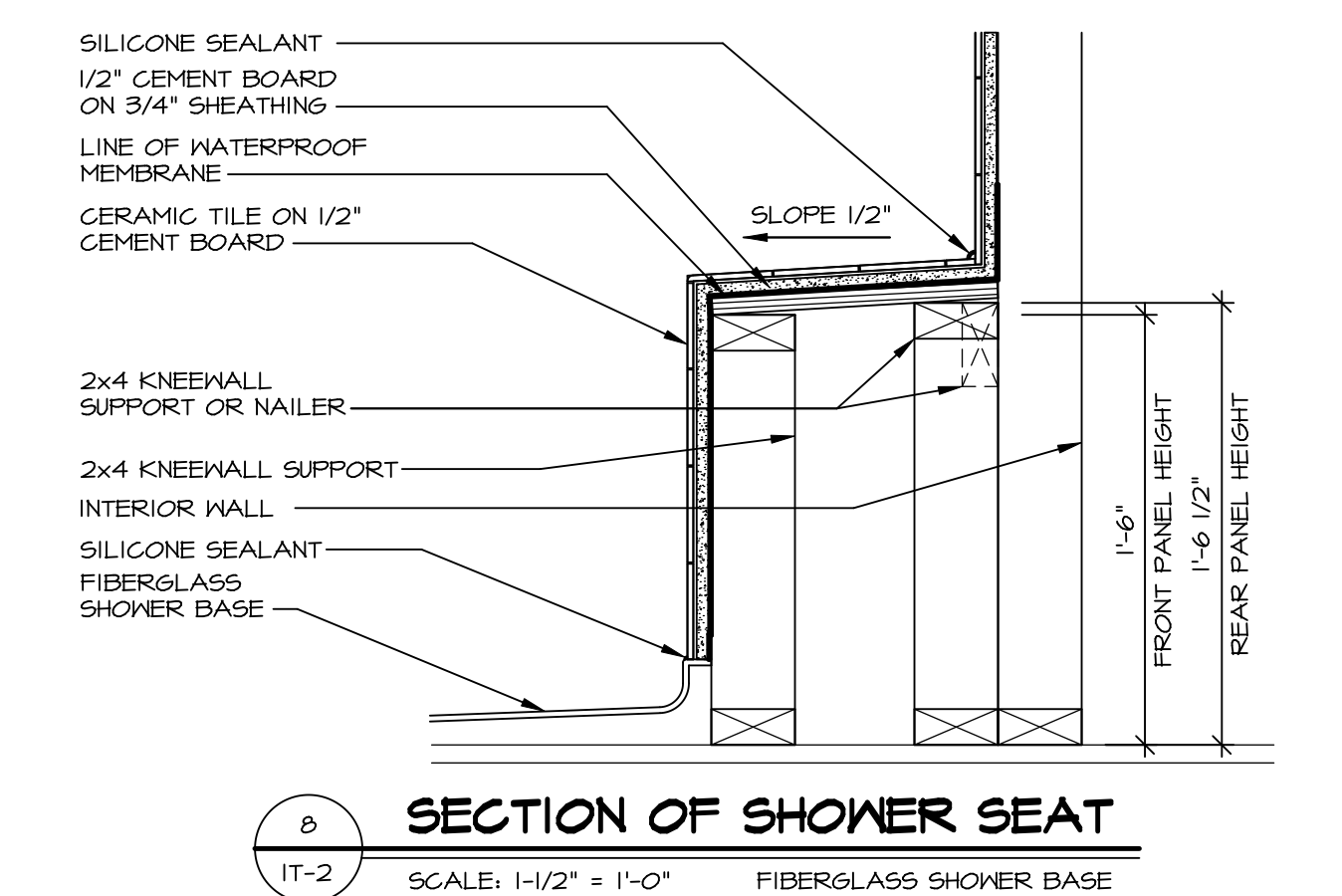

7 SECTION OF SHOWER SEAT
SCALE: 1-1/2" = 1'-0" FIBERGLASS SHOWER BASE

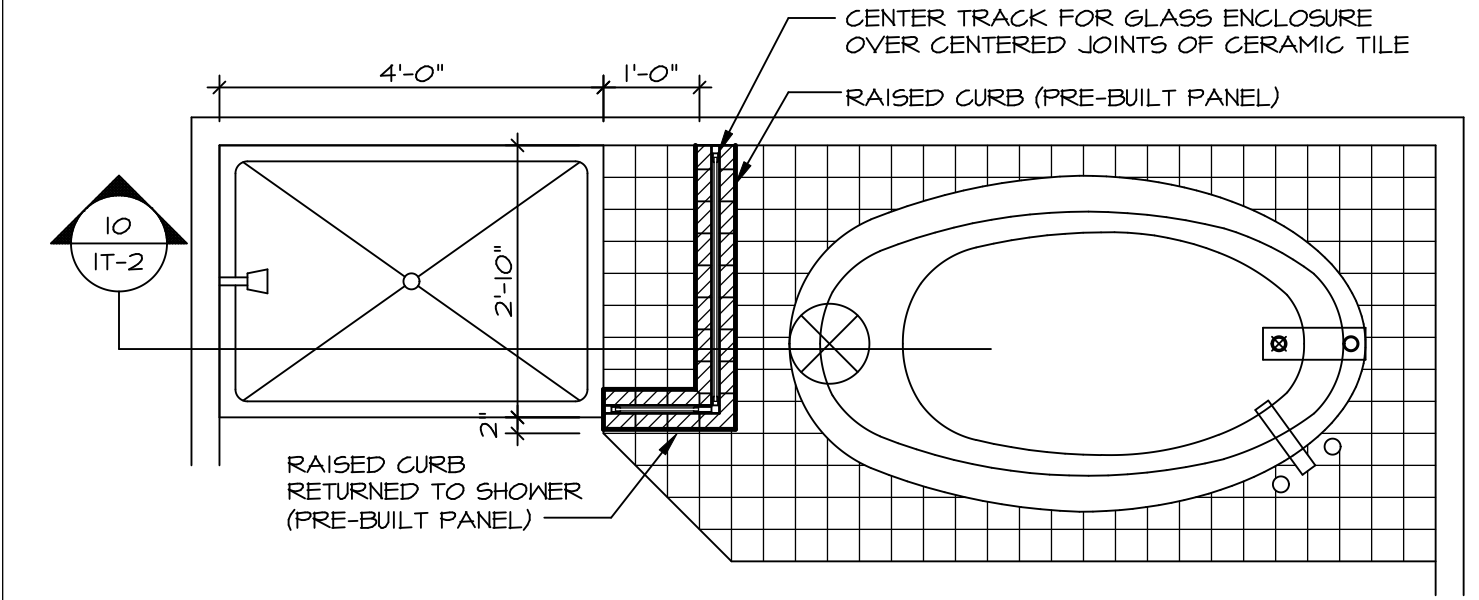

9 SHOWER SEAT PLAN / DETAIL
SCALE: 1/2" = 1'-0"

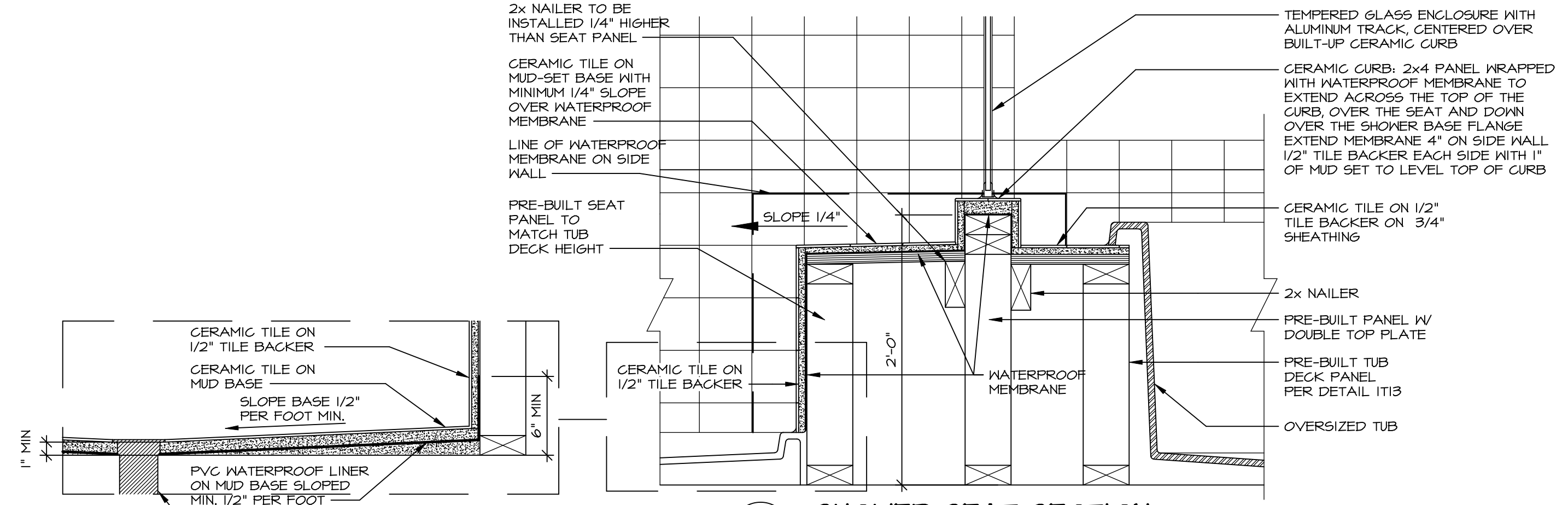

10 SHOWER SEAT SECTION
SCALE: 1-1/2" = 1'-0"



11 ALTERNATE SHOWER PAN DETAIL

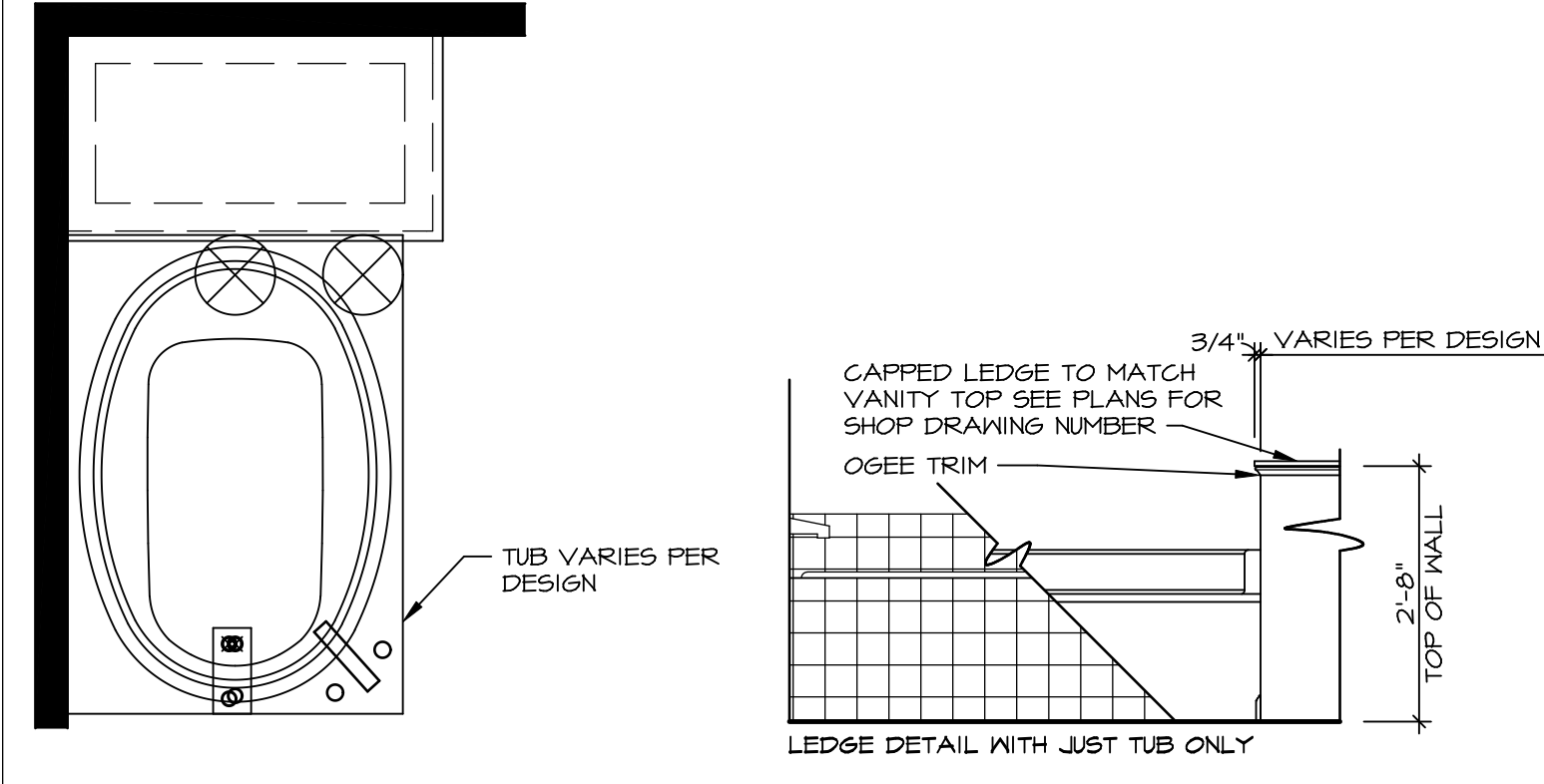

12 BATHROOM LEDGE DETAIL
SCALE: 1/2" = 1'-0"

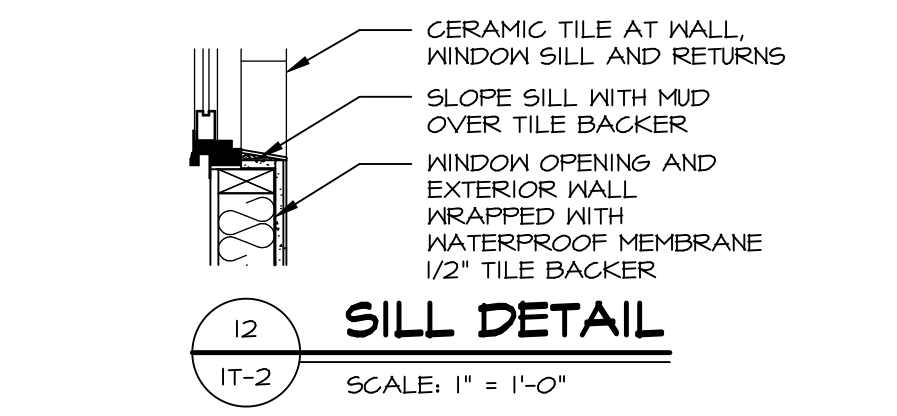

13 SILL DETAIL
SCALE: 1" = 1'-0"

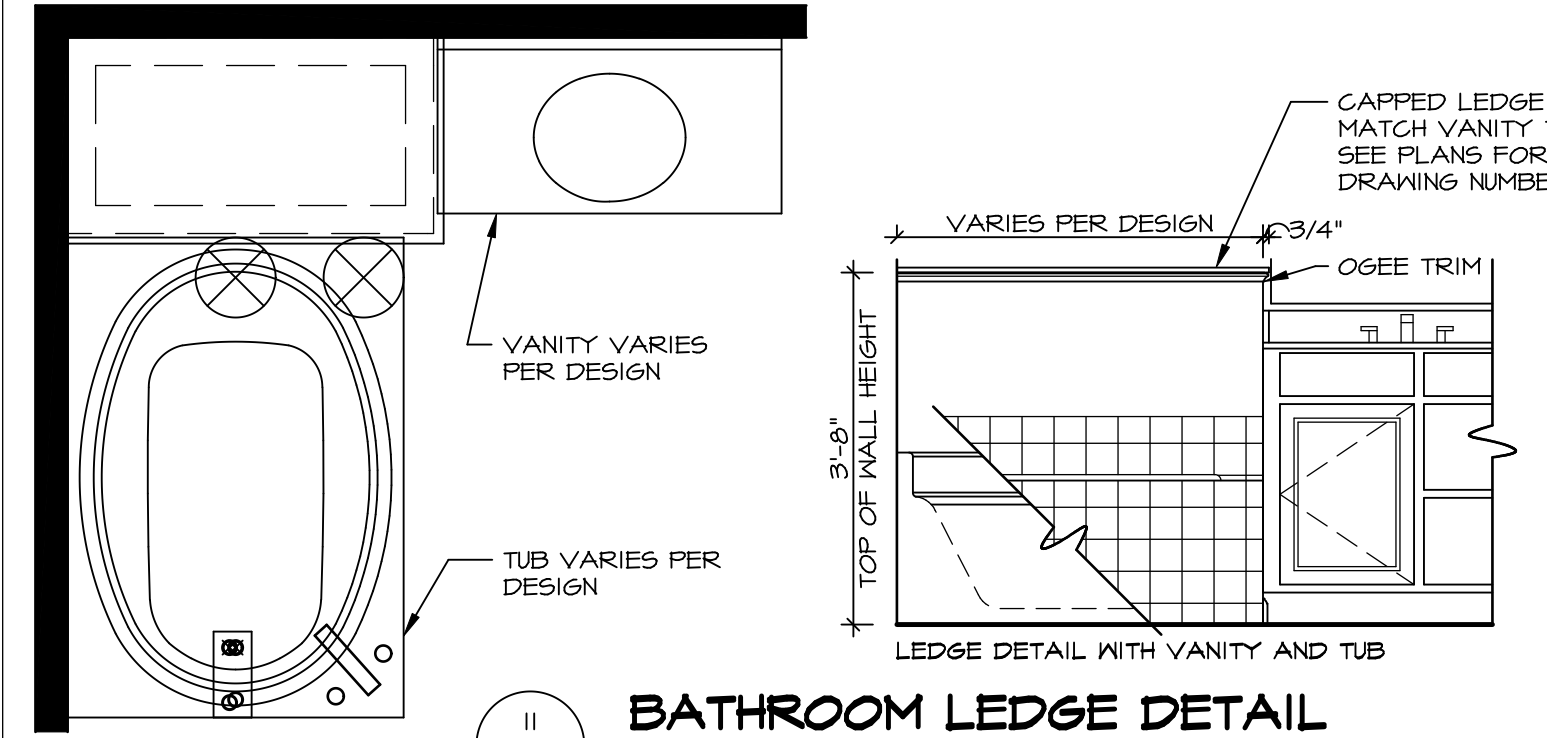

14 BATHROOM LEDGE DETAIL
SCALE: 1/2" = 1'-0"

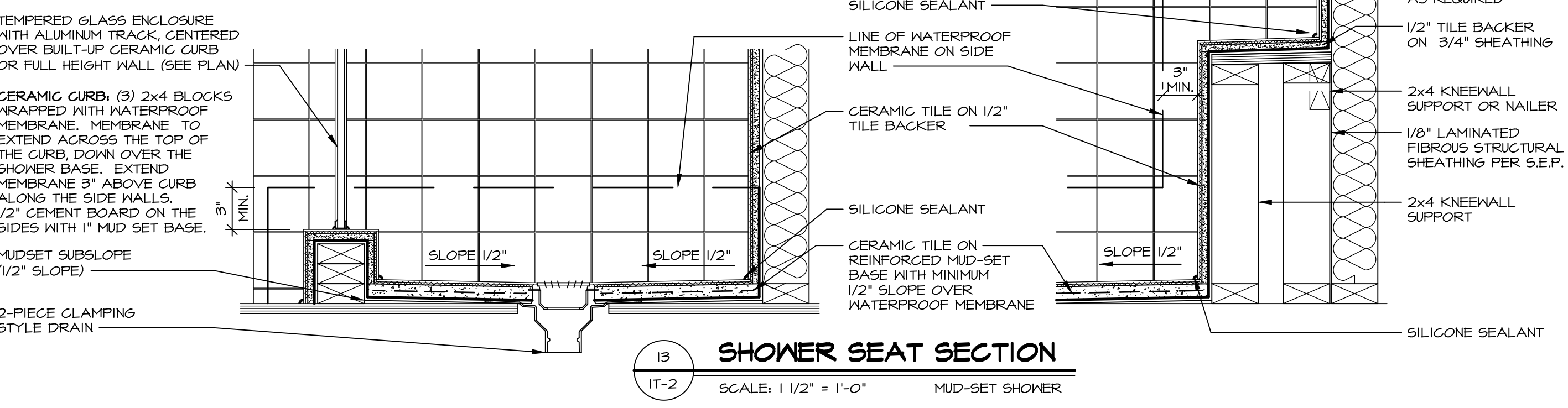

15 SHOWER SEAT SECTION
SCALE: 1 1/2" = 1'-0" MUD-SET SHOWER

REMARKS

REV. NO.	DATE	DESCRIPTION
1	5/11/17	EBP - REVISED DETAIL 1 AND 11 TO REMOVE TUB ACCESS PANEL REF. (095 #15 3/4" x 1/4")
2	9/21/17	EBP - REVISED T-FLY NOTE TO CALL OUT LFS
3	9/21/17	EBP - REVISED NOTE ON DETAIL #1 - REVISED ORDER OF MATERIAL PARA#49304
4	8/28/18	EBP - DTL 8 / 19 ME REMOVED THE 2x6 BULKING AT BASE OF SHWR REQUEST #4663

NVR, Inc., owner, expressly reserves its common law copyright and other property rights in these plans. These plans are not to be reproduced, stored in a retrieval system, or transmitted in any form or by any means, electronic, mechanical, photocopying, recording, or by any information storage and retrieval system, without first obtaining the expressed written consent of NVR, Inc.

NVR
NVR, Inc.
Architectural Services
Architects & Interiors
5285 Westpark Drive, Suite 100
Frederick, MD 21703

SET NO.	VERSION	DATE	OPTION
1	1		

MODEL: STANDARD DETAILS
DRAWING TITLE: INTERIOR TRIM DETAILS
BATH DETAILS
OPTION DESCRIPTION:

SHEET NO. **IT-2**