

**NOTE**  
 RADON REMEDIATION  
 RADON LOOP:  
 - (4") PERFORATED HDPE "LOOP"  
 - MUST BE PLACED IN STONE BED SLIGHTLY HIGHER THAN ANY INTERIOR DRAINTILE  
 - LOOP TO BE SEPARATE FROM ANY DRAINTILE ELEMENTS  
 - TO BE CORRUGATED HDPE PIPE  
 - SCREWS TO BE INSTALLED THROUGH LOOP AT TEE UP INTO STACK  
 STACK REQUIREMENTS:  
 - 3" PVC STACK (4" IF BASEMENT IS GREATER THAN 2200 SQFT.)  
 - NO PART OF STACK IS TO BE HORIZONTAL  
 - PIPE TO BE PHYSICALLY LABELED IN THE FIELD AS "RADON VENT" OR OTHER JURISDICTIONALLY REQUIRED LANGUAGE (ON EVERY LEVEL OF HOUSE)  
 - ROOF TERMINATION TO BE IN TOP 1/3 OF ROOF  
 - SCREEN INSTALLED TO KEEP PESTS OUT OF RADON VENT AT ROOF TERMINATION

**PLUMBING PLAN**  
 SCALE: 1/4" = 1'-0"

SHEET NO.	<b>A-5</b>
MODEL	<b>COLUMBIA</b>
DRAWING TITLE	<b>PLUMBING PLAN</b>
OPTION DESCRIPTION	<b>GROUNDWORKS</b>
SET NO.	CLMOO
VERSION	01
DRAWN BY	JAB
DATE:	
OPTION	
SHEET NO.	<b>23</b>

**NVR**  
 NVR, Inc. Suite 100  
 5285 Westpark Drive  
 Frederick, MD 21703

© NVR, Inc. expressly reserves the right to modify or amend these plans at any time without notice. These plans are not to be reproduced, changed or altered in any way without the written consent of NVR, Inc.

DIV-COMM-LOT-UNIT	
<b>DCY-V6-T611</b>	
COMM-LOT	VLGS OF WINDING CREEK WARR CO - T611
STREET ADDRESS	1167 WINDING RUN BOULEVARD
CITY	CENTERVILLE
STATE	OH
ZIP	45459
APT. NO.	----

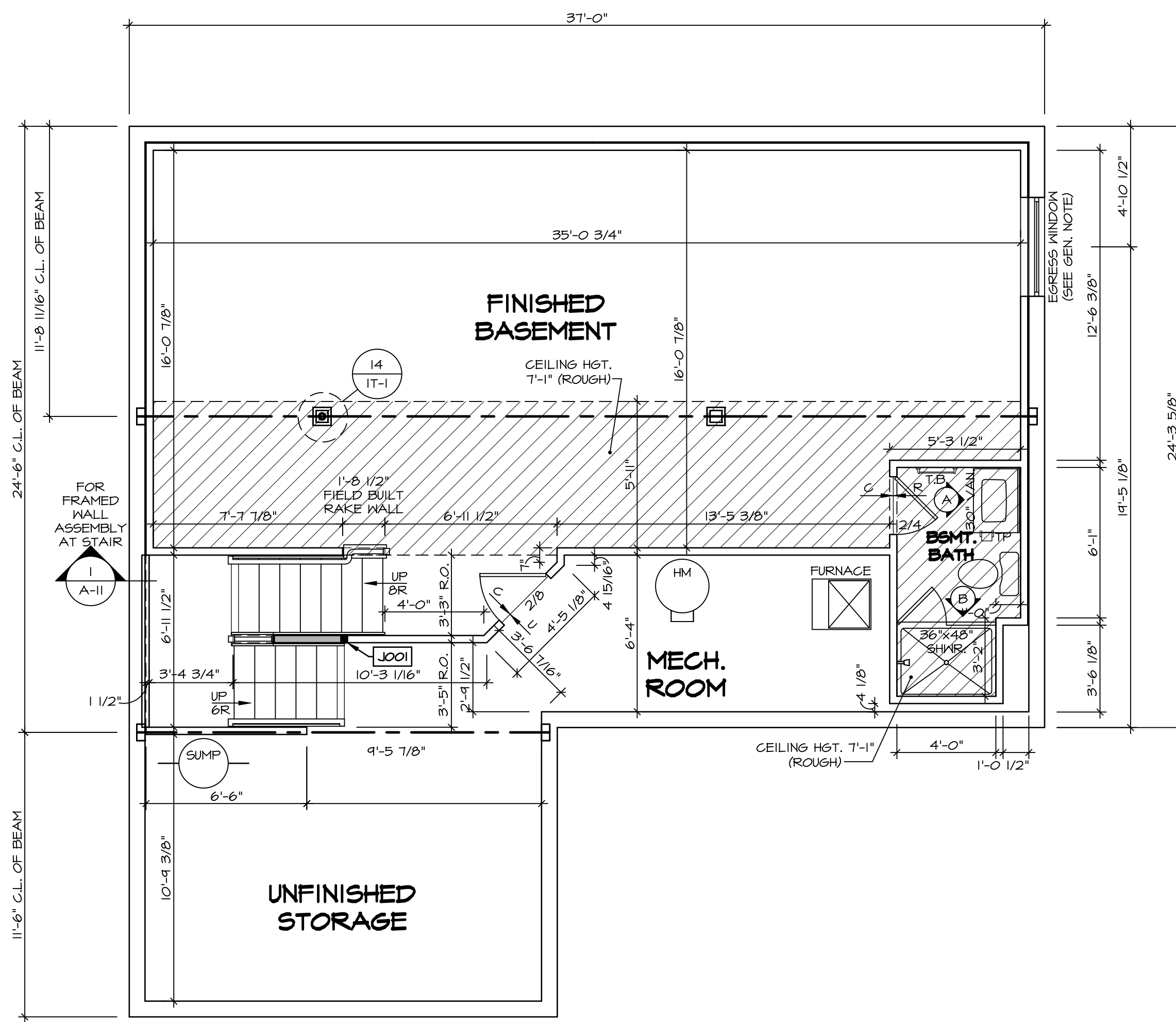

- #### LEGEND
- BEARING WALL
  - NON BEARING WALL
  - INDICATES BEARING FROM POINT-LOAD ABOVE
  - JACKS
  - BEAM/HEADER
  - PAD FOOTING
  - STEEL COLUMN
  - PORTAL FRAME
  - JOIST/TRUSS
  - LVL
  - ENGINEERING PAGE NUMBER
- SEE FG DETAILS FOR FRAMING CONNECTORS

- #### FLOOR PLAN NOTES
1. ALL HEADERS ARE (2) 2x6 w/ 2x4 WALLS OR (3) 2x6 w/ 2x6 WALLS, UNLESS OTHERWISE NOTED.
  2. ALL HEADERS TO HAVE (1) 2x4 OR 2x6 JACK AND KING STUD EACH END, UNLESS OTHERWISE NOTED.
  3. ALL EXTERIOR WALLS TO BE 4" w/ OSB OR 3 1/2" w/ T-PLY, ALL INTERIOR WALLS TO BE 3 1/2", UNLESS OTHERWISE NOTED.
  4. HATCHED AREAS INDICATE DROPPED CEILINGS. ALL DROPPED CEILINGS ARE 12" UNLESS OTHERWISE NOTED.
  5. SEE "BRACED WALL PANEL DETAIL SHEET" FOR SPECIAL WALL FRAMING LOCATIONS AND HEADER SIZES, IF APPLICABLE.
  6. SEE STANDARD DETAIL CATEGORY "IT" SHEET(S) FOR INTERIOR TRIM DETAILS.
  7. SEE ARCHITECTURAL DETAIL SHEET "AD" FOR HOUSE SPECIFIC INTERIOR TRIM OPTION TABLE.
  8. ALL WINDOWS HAVE 7'-0 1/2" HEADER HEIGHT UNLESS OTHERWISE NOTED.
  9. ALL HEADERS IN NON-BEARING WALLS SHALL BE A SINGLE FLAT 2x4 OR 2x6 ATTACHED TO CRIPPLES ABOVE, UNLESS OTHERWISE NOTED.
  10. TANKED WATER HEATER SHOWN AS BASE CONDITION. OPTIONAL TANKLESS WATER HEATER IS AVAILABLE IN LIEU OF TANKED WATER HEATER.

- #### GYPSUM NOTES
- AT GARAGE:**  
GYPSUM BOARD AT COMMON WALLS, CEILINGS, BEAM WRAPS AND SUPPORTS PER STANDARD DETAIL FA-1(b) FIRE ASSEMBLIES OR AS REQUIRED BY LOCAL CODE.
- AT STAIRS:**  
1/2" GYPSUM BOARD AT UNDERSIDE OF STAIRS AND WALLS IN CLOSET

#### BASEMENT JACK SCHEDULE

IDENTIFIER	DESCRIPTION	OPTIONS	ENG. NUM.	REMARKS
J001	JACK - (2) 2X4 SPF STUD GRADE	FBA	B0031	

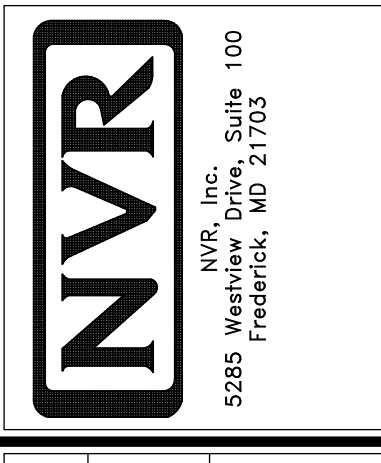

© NVR, Inc. NVR, Inc. expresses its approval of the engineering design shown on these plans. These plans are not to be reproduced, changed or modified in any way without the written consent of NVR, Inc.

DIV-COMM-LOT-UNIT  
**DCY-V6-T611**

COMM-LOT  
**VLGS OF WINDING CREEK WARR CO - T611**

STREET ADDRESS  
**1167 WINDING RUN BOULEVARD**

CITY  
**CENTERVILLE**

STATE  
**OH**

ZIP  
**45456**

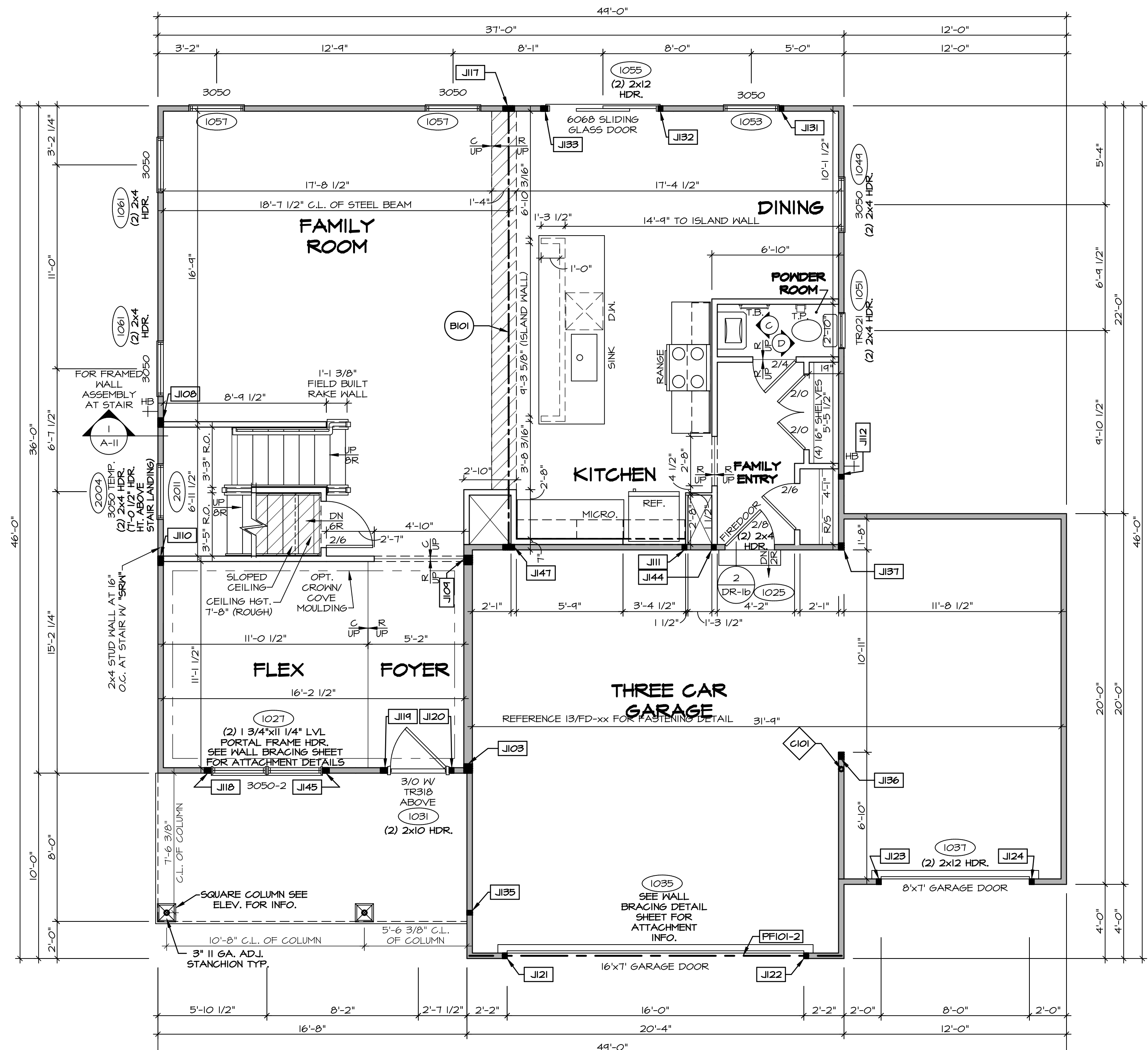

**FIRST FLOOR PLAN**  
SCALE: 1/4" = 1'-0"

**LEGEND**

- BEARING WALL
- NON BEARING WALL
- INDICATES BEARING FROM POINT-LOAD ABOVE
- JACKS
- BEAM/HEADER
- PAD FOOTING
- STEEL COLUMN
- PORTAL FRAME
- JOIST/TRUSS
- LVL
- ENGINEERING PAGE NUMBER

SEE FC DETAILS FOR FRAMING CONNECTORS

- FLOOR PLAN NOTES**
- ALL HEADERS ARE (2) 2x6 w/ 2x4 WALLS OR (3) 2x6 w/ 2x6 WALLS, UNLESS OTHERWISE NOTED.
  - ALL HEADERS TO HAVE (1) 2x4 OR 2x6 JACK AND KING STUD EACH END, UNLESS OTHERWISE NOTED.
  - ALL EXTERIOR WALLS TO BE 4" w/ OSB OR 3 1/2" w/ T-PLY, ALL INTERIOR WALLS TO BE 3 1/2", UNLESS OTHERWISE NOTED.
  - HATCHED AREAS INDICATE DROPPED CEILINGS. ALL DROPPED CEILINGS ARE 12" UNLESS OTHERWISE NOTED.
  - SEE "BRACED WALL PANEL DETAIL SHEET" FOR SPECIAL WALL FRAMING LOCATIONS AND HEADER SIZES, IF APPLICABLE.
  - SEE STANDARD DETAIL CATEGORY "IT" SHEET(S) FOR INTERIOR TRIM DETAILS.
  - SEE ARCHITECTURAL DETAIL SHEET "AD" FOR HOUSE SPECIFIC INTERIOR TRIM OPTION TABLE.
  - ALL WINDOWS HAVE T-O 1/2" HEADER HEIGHT UNLESS OTHERWISE NOTED.
  - ALL HEADERS IN NON-BEARING WALLS SHALL BE A SINGLE FLAT 2x4 OR 2x6 ATTACHED TO CRIPPLES ABOVE, UNLESS OTHERWISE NOTED.
  - TANKED WATER HEATER SHOWN AS BASE CONDITION, OPTIONAL TANKLESS WATER HEATER IS AVAILABLE IN LIEU OF TANKED WATER HEATER.

**GYPSUM NOTES**

AT GARAGE:  
GYPSUM BOARD AT COMMON WALLS, CEILINGS, BEAM WRAPS AND SUPPORTS PER STANDARD DETAIL FA-1(b) FIRE ASSEMBLIES OR AS REQUIRED BY LOCAL CODE.

AT STAIRS:  
1/2" GYPSUM BOARD AT UNDERSIDE OF STAIRS AND WALLS IN CLOSET

**NOTE:**  
EXTERIOR WALLS DRAIN TO FRAMING WIDTH, EXTERIOR SHEATHING IS NOT INCLUDED IN WALL THICKNESS.

**LVL PLY TO PLY FASTENING SCHEDULE:** (WHERE APPLICABLE BASED ON LVL USAGE)

- (2) PLY UP TO AND INCLUDING 11 7/8" TALL; FASTEN PLYS W/ (2) ROWS 16D NAILS AT 12" O.C., OR ALT 1 1/2" WIDE LVL FASTEN PLYS W/ (3) ROWS 12D NAILS AT 12" O.C.
- (2) PLY 14" TO AND 18" TALL (INCLUSIVE); FASTEN PLYS W/ (3) ROWS 16D NAILS AT 12" O.C. OR ALT 1 1/2" WIDE LVL FASTEN PLYS W/ (4) ROWS 12D NAILS AT 12" O.C.
- (2) PLY 20" TALL AND OVER; FASTEN PLYS W/ (4) ROWS 16D NAILS AT 12" O.C. OR ALT 1 1/2" WIDE LVL FASTEN PLYS W/ (5) ROWS 12D NAILS AT 12" O.C.
- (3) PLY UP TO AND INCLUDING 11 7/8" TALL; FASTEN PLYS W/ (2) ROWS 16D NAILS AT 12" O.C. FROM EACH SIDE OR ALT 1 1/2" WIDE LVL FASTEN PLYS W/ (3) ROWS 12D NAILS AT 12" O.C. FROM EACH SIDE.
- (3) PLY 14" TO AND 18" TALL (INCLUSIVE); FASTEN PLYS W/ (3) ROWS 16D NAILS AT 12" O.C. FROM EACH SIDE OR ALT 1 1/2" WIDE LVL FASTEN PLYS W/ (4) ROWS 12D NAILS AT 12" O.C. FROM EACH SIDE.
- (3) PLY 20" TALL AND OVER; FASTEN PLYS W/ (4) ROWS 16D NAILS AT 12" O.C. FROM EACH SIDE OR ALT 1 1/2" WIDE LVL FASTEN PLYS W/ (5) ROWS 12D NAILS AT 12" O.C. FROM EACH SIDE.
- (4) PLY (ALL SIZES); FASTEN PLYS W/ (2) ROWS 1/2" DIAMETER A307 BOLTS AT 24" O.C. SEE SHOP DRAWING FOR ADDITIONAL INFORMATION.

**FIELD INSTALLED FIRST FLOOR BEAM/HEADER SCHEDULE**

IDENTIFIER	DESCRIPTION	LENGTH	OPTIONS	ENS. NUM.	REMARKS
B101	BEAM STEEL - W12X30	23'-10 3/4"		1023	
PF101-2	LVL 1.75 - 11-04	20'-1"	6CB/6CF	1035	

**STEEL COLUMN SCHEDULE**

IDENTIFIER	STYLE	HEIGHT	OPTIONS	ENS. NUM.	REMARKS
C101	STANCHION - 3 IN SCHED 40	9'-6"	6CB/6CF, ELA/ELB/ELK/ELL, 5XC, FBA/ FCA	1006	

**FIRST FLOOR JACK SCHEDULE**

IDENTIFIER	DESCRIPTION	OPTIONS	ENS. NUM.	REMARKS
J103	JACK - (4) 2X6 SFF STUD GRADE	5XC, ELA/ ELK	1006	
J108	JACK - (4) 2X4 SFF STUD GRADE		1014	
J109	JACK - (4) 2X6 SFF STUD GRADE		1016	
J110	JACK - (4) 2X4 SFF STUD GRADE		1016	
J111	JACK - (2) 2X4 SFF STUD GRADE		1018	
J112	JACK - (2) 2X4 SFF STUD GRADE		1020	
J117	JACK - (5) 2X4 SFF		1023	
J118	JACK - (3) 2X4 SFF STUD GRADE		1021	
J119	JACK - (3) 2X4 SFF STUD GRADE	ELA/ ELG/ ELK	1031	
J120	JACK - (2) 2X4 SFF STUD GRADE	ELA/ ELG/ ELK	1031	
J121	JACK - (2) 2X4 SFF STUD GRADE	6CB/ 6CF	1035	
J122	JACK - (2) 2X4 SFF STUD GRADE	6CB/ 6CF	1035	
J123	JACK - (2) 2X4 SFF STUD GRADE	6CF	1031	
J124	JACK - (2) 2X4 SFF STUD GRADE	6CF	1031	
J131	JACK - (2) 2X4 SFF STUD GRADE		1053	
J132	JACK - (2) 2X4 SFF STUD GRADE		1053	
J133	JACK - (3) 2X4 SFF STUD GRADE		1053	
J135	JACK - (2) 2X4 SFF STUD GRADE		1063	
J136	JACK - (3) 2X4 SFF STUD GRADE	6CF, ELA/ ELB/ ELK/ ELL	1065	
J137	JACK - (3) 2X4 SFF	6CF, ELC	1065	
J144	JACK - (2) 2X4 SFF STUD GRADE		1018	
J145	JACK - (3) 2X4 SFF STUD GRADE		1021	
J147	JACK - (5) 2X4 SFF		1023	

DCY-Y6-T611

SET NO. CLM00  
VERSION 01  
DRAWN BY: ARY  
DATE:  
OPTION

COLUMBIA  
DRAWING TITLE  
FIRST FLOOR PLAN

A-7

27

© NVR, Inc. 5285 Washington Blvd., Suite 100, Frederick, MD 21703

5285 Washington Blvd., Suite 100, Frederick, MD 21703

10/30/19 - 2:37 am

CLM00\_01 DCY-Y6-T611 1:48:159 Sheets Lot\_Specific 27 A-7 PLAN LS.dwg

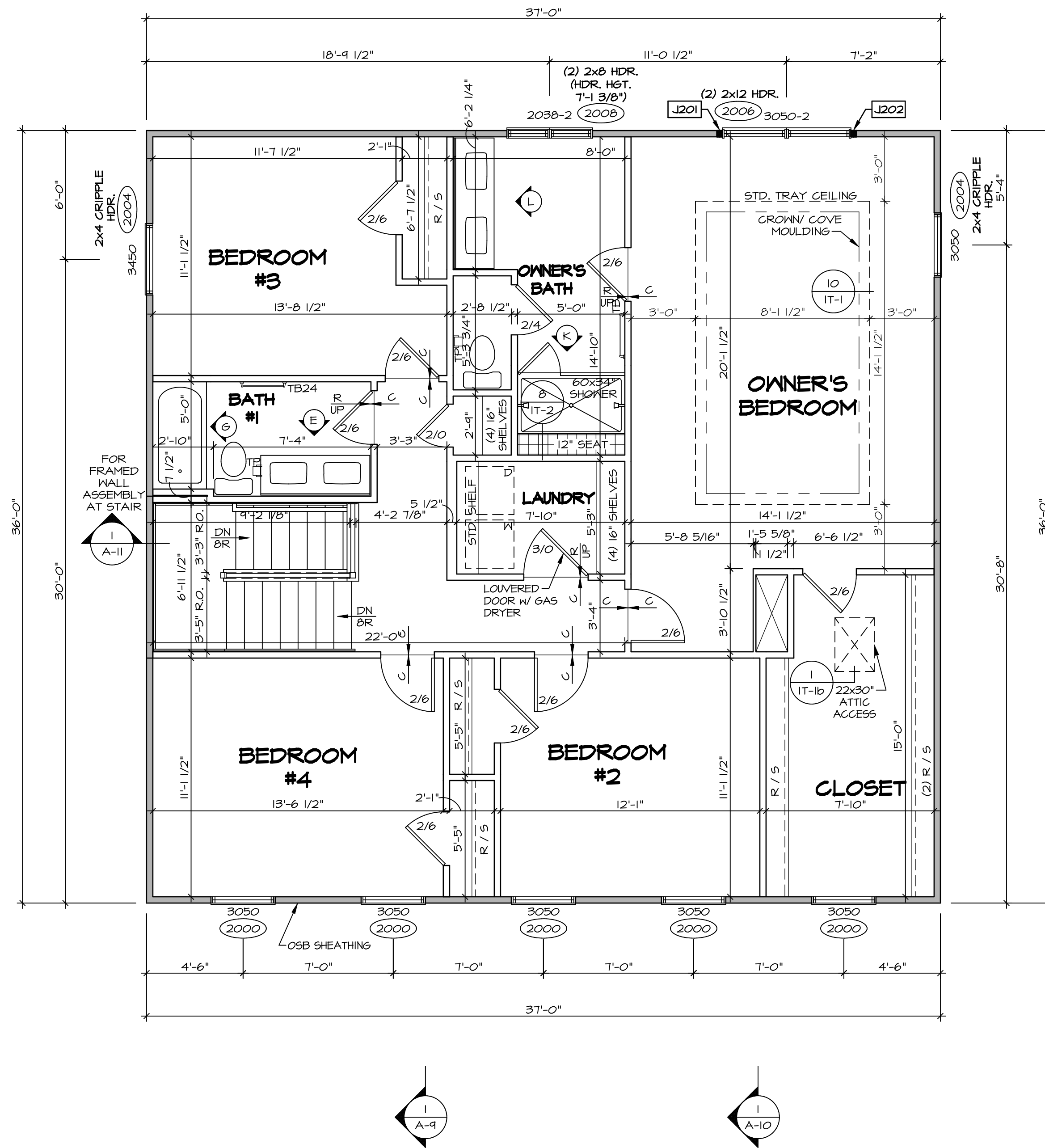

**SECOND FLOOR PLAN**  
SCALE: 1/4" = 1'-0"

**LEGEND**

- BEARING WALL
- NON BEARING WALL
- INDICATES BEARING FROM POINT-LOAD ABOVE
- JACKS
- BEAM/HEADER
- PAD FOOTING
- STEEL COLUMN
- PORTAL FRAME
- JOIST/TRUSS
- LVL
- ENGINEERING PAGE NUMBER

SEE FC DETAILS FOR FRAMING CONNECTORS

**NOTE:**  
EXTERIOR WALLS DRAWN TO FRAMING WIDTH, EXTERIOR SHEATHING IS NOT INCLUDED IN WALL THICKNESS.

- FLOOR PLAN NOTES**
1. ALL HEADERS ARE (2) 2x6 w/ 2x4 WALLS OR (3) 2x6 w/ 2x6 WALLS, UNLESS OTHERWISE NOTED.
  2. ALL HEADERS TO HAVE (1) 2x4 OR 2x6 JACK AND KING STUD EACH END, UNLESS OTHERWISE NOTED.
  3. ALL EXTERIOR WALLS TO BE 4" w/ OSB OR 3 1/2" w/ T-PLY, ALL INTERIOR WALLS TO BE 3 1/2", UNLESS OTHERWISE NOTED.
  4. HATCHED AREAS INDICATE DROPPED CEILING. ALL DROPPED CEILING ARE 12" UNLESS OTHERWISE NOTED.
  5. SEE "BRACED WALL PANEL DETAIL SHEET" FOR SPECIAL WALL FRAMING LOCATIONS AND HEADER SIZES, IF APPLICABLE.
  6. SEE STANDARD DETAIL CATEGORY "IT" SHEET(S) FOR INTERIOR TRIM DETAILS.
  7. SEE ARCHITECTURAL DETAIL SHEET "AD" FOR HOUSE SPECIFIC INTERIOR TRIM OPTION TABLE.
  8. ALL WINDOWS HAVE 7'-0 1/2" HEADER HEIGHT UNLESS OTHERWISE NOTED.
  9. ALL HEADERS IN NON-BEARING WALLS SHALL BE A SINGLE FLAT 2x4 OR 2x6 ATTACHED TO CRIPPLES ABOVE, UNLESS OTHERWISE NOTED.
  10. TANKED WATER HEATER SHOWN AS BASE CONDITION. OPTIONAL TANKLESS WATER HEATER IS AVAILABLE IN LIEU OF TANKED WATER HEATER.

**GYPSUM NOTES**

AT GARAGE:  
GYPSUM BOARD AT COMMON WALLS, CEILING, BEAM WRAPS AND SUPPORTS PER STANDARD DETAIL FA-1(b) FIRE ASSEMBLIES OR AS REQUIRED BY LOCAL CODE.

AT STAIRS:  
1/2" GYPSUM BOARD AT UNDERSIDE OF STAIRS AND WALLS IN CLOSET

**SECOND FLOOR JACK SCHEDULE**

IDENTIFIER	DESCRIPTION	OPTIONS	ENG. NUM.	REMARKS
J201	JACK - (2) 2X4 SPF STUD GRADE		2006	
J202	JACK - (2) 2X4 SPF STUD GRADE		2006	

DIV-COMM-LOT-UNIT  
**DCY-V6-T611**

COMM-LOT  
VILGES OF WINDING CREEK WARR CO - T611

STREET ADDRESS  
1167 WINDING RUN BOULEVARD

CITY  
CENTERVILLE

STATE  
OH

ZIP  
45459

AFT. NO.  
-----

APR. NO.  
-----

ZIP  
45459

© NVR, Inc. expressly reserves the right to modify or amend these plans at any time without notice. These plans are not to be reproduced, changed or altered in any way without the written consent of NVR, Inc.

**NVR**  
NVR, Inc. Suite 100  
5285 Washington Blvd.  
Frederick, MD 21703

SET NO. CLM00  
VERSION 01  
DRAWN BY ARY  
DATE:  
OPTION

MODEL  
**COLUMBIA**  
DRAWING TITLE  
SECOND FLOOR PLAN  
OPTION DESCRIPTION

SHEET NO.  
**A-8**

31

C:\NVR\Solves\COLUMBIA\_CLM00\_01\DCY-V6-T611\1448159\Sheets\Lot\_Specific\31\_A-8\_FLN2\_LS.dwg 10/30/19 - 2:37 am

- NOTES:**
- CABINET LAYOUT (S) ARE BASED ON FINISHED DIMENSIONS TO DRYWALL.
  - IF KITCHEN PLANS/ELEVATIONS CALL-OUT STANDARD MOLDING, REFER TO STANDARD DETAIL (1/KT-1) FOR REPLACEMENT BASED ON CABINET STYLE.
  - ALL (UF#) FILLERS ARE TO BE "TRIM TO FIT" UNLESS OTHERWISE NOTED.
  - CABINET MUST BE SET, SHIMMED, LEVELED AND PLUMB W/ ADJOINING BASE CABINETS.
  - SET PRE-FINISHED SCRIBE MOLDING AT CABINET BULKHEADS AND AT ENDS (WHERE CABINETS MEET DRYWALL.) PRE-FINISHED SCRIBE MOLDING SHALL BE USED TO PAD OUT CABINET SIDES AT STILE FOR RETURN PIECES OF THE FACE-MOUNTED CABINET CROWN MOLDING.
  - HARDWARE INSTALL NOTE: KNOBS GO ON DOORS AND DRAWERS FOR ALL AREAS. ALL DRAWER FRONTS AND DOORS GET (1) KNOB/FULL. NO HARDWARE ON FALSE DRAWER FRONTS.

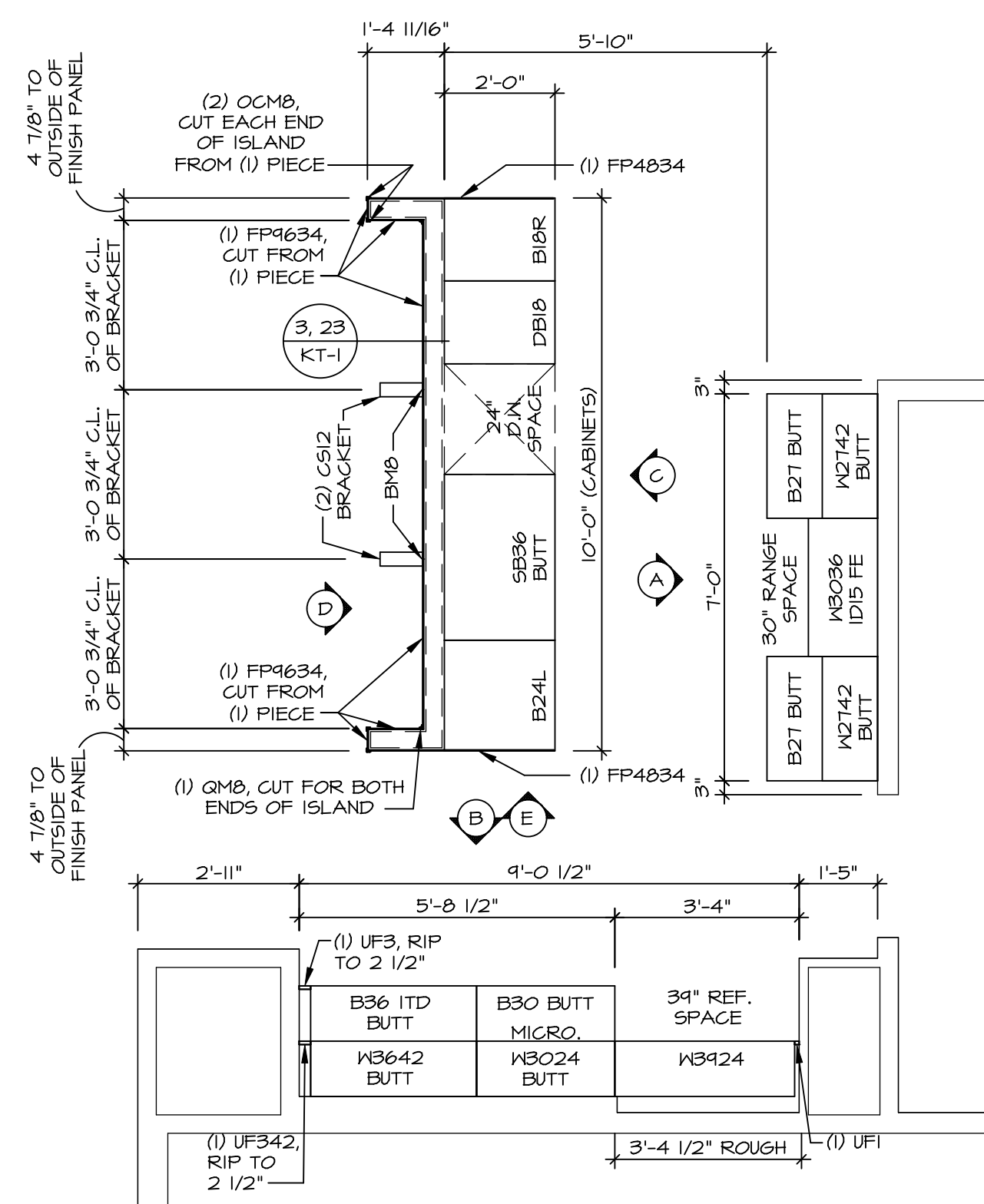

**1** **KITCHEN CABINET LAYOUT KC-3521**  
SCALE: 3/8" = 1'-0" APPLIANCE LAYOUT W/ RANGE 'KAA'

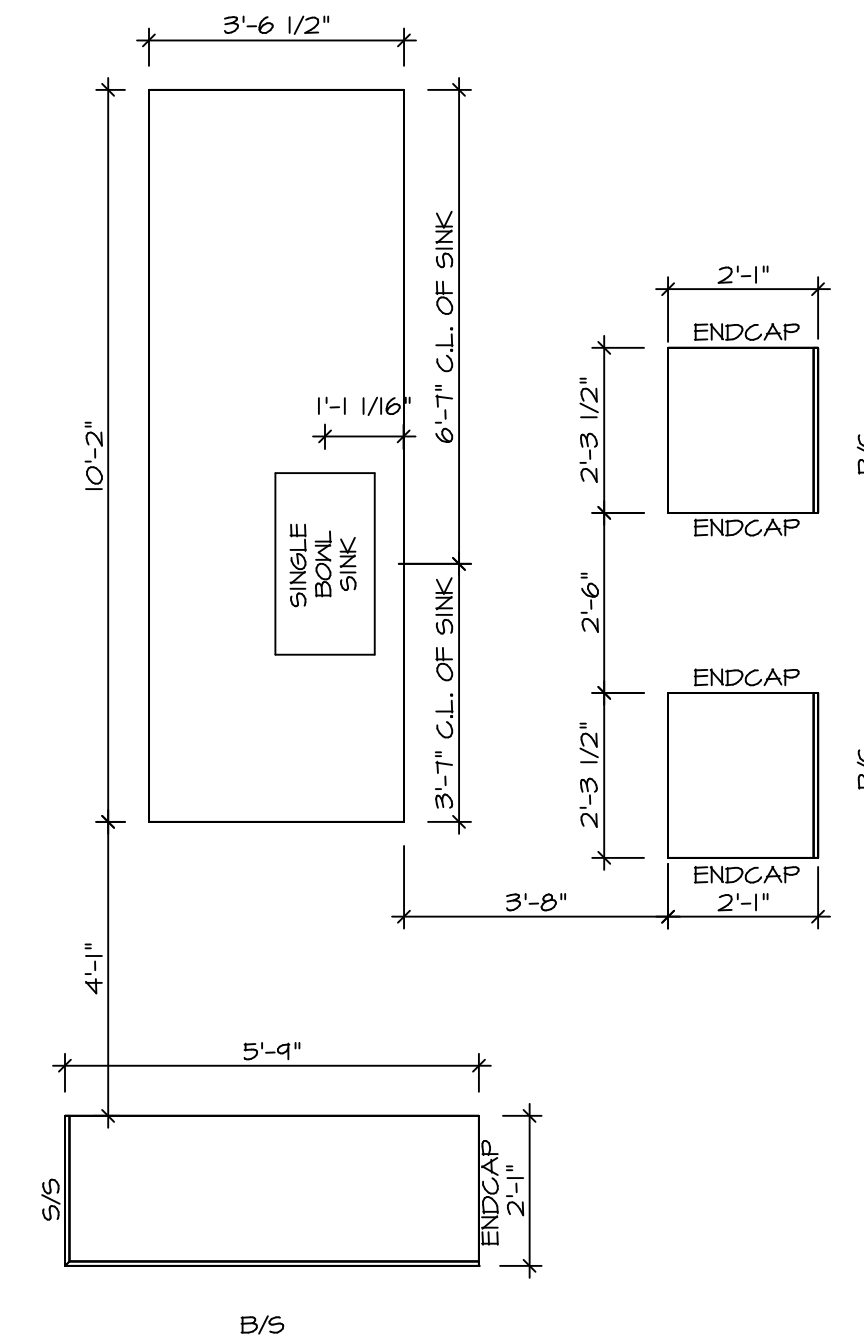

**2** **KITCHEN COUNTERTOP LAYOUT KC-3521**  
SCALE: 3/8" = 1'-0" APPLIANCE LAYOUT W/ RANGE 'KAA'

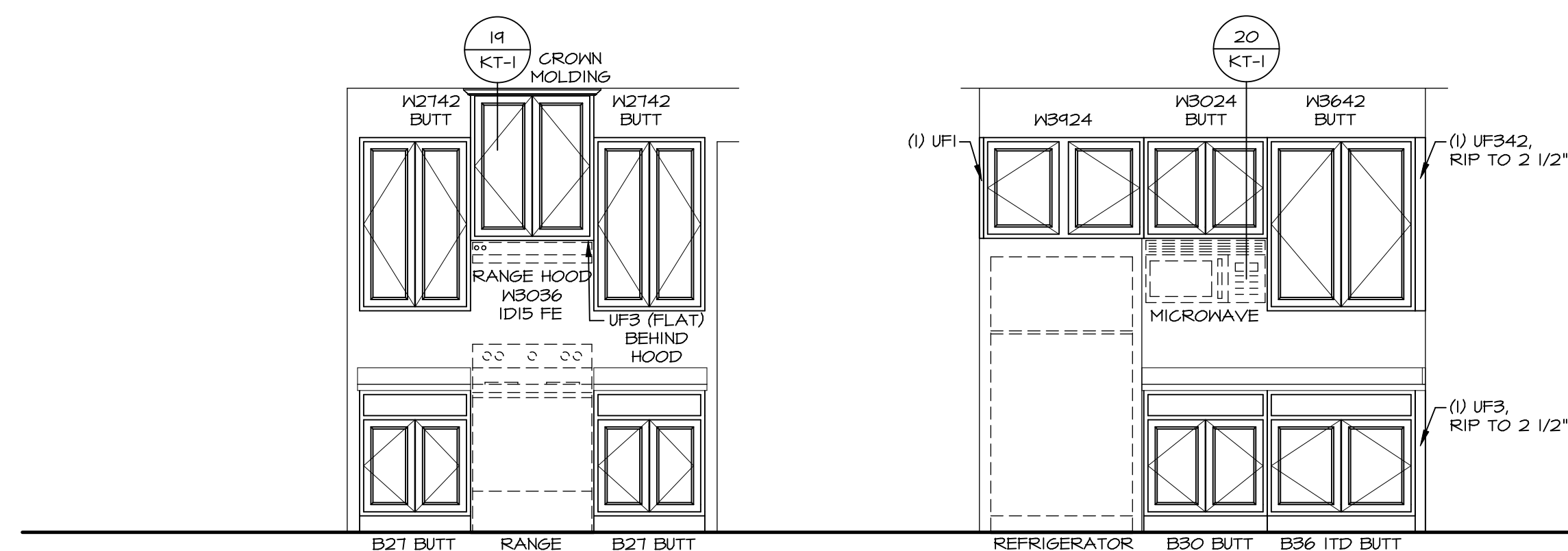

**A** **CABINET ELEVATION**  
SCALE: 3/8" = 1'-0"

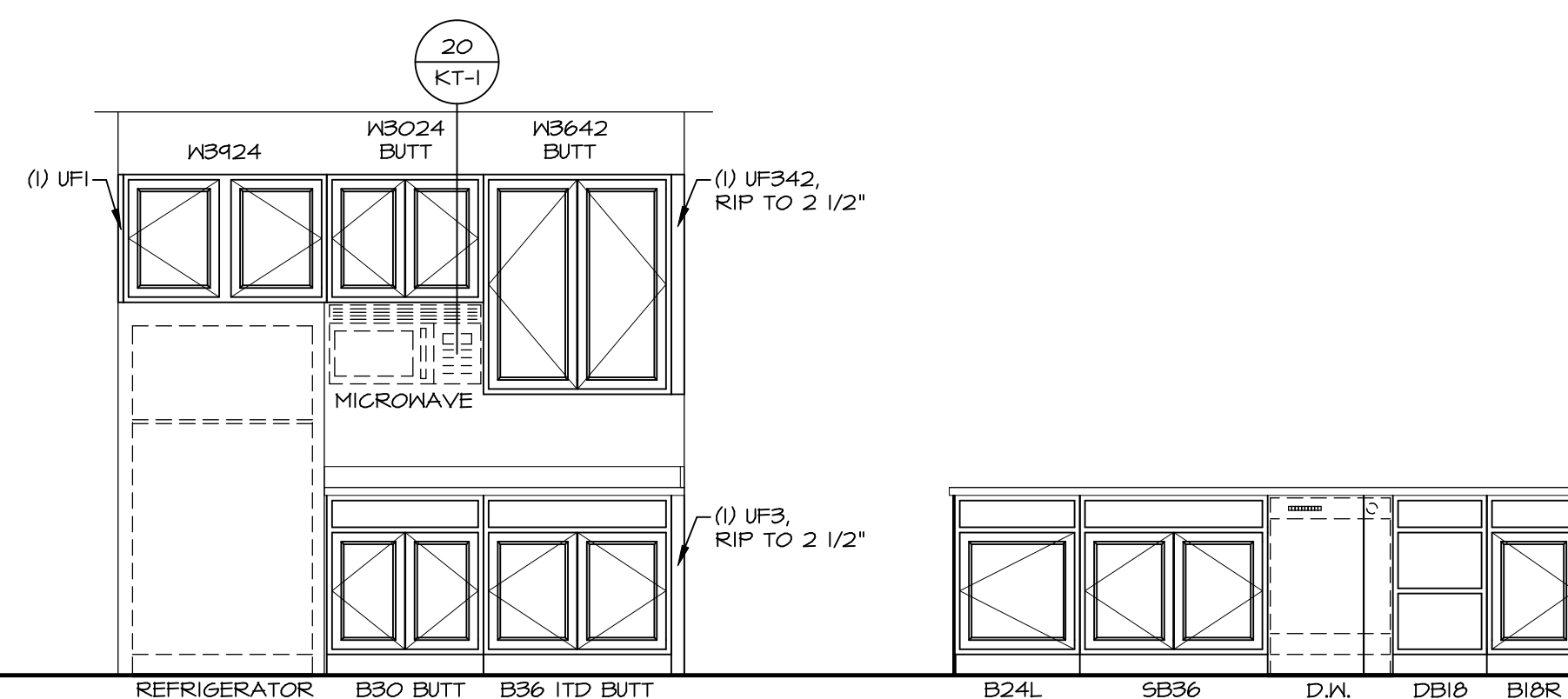

**B** **CABINET ELEVATION**  
SCALE: 3/8" = 1'-0"

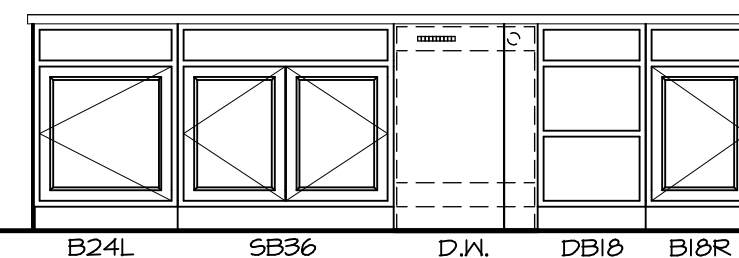

**C** **CABINET ELEVATION**  
SCALE: 3/8" = 1'-0"

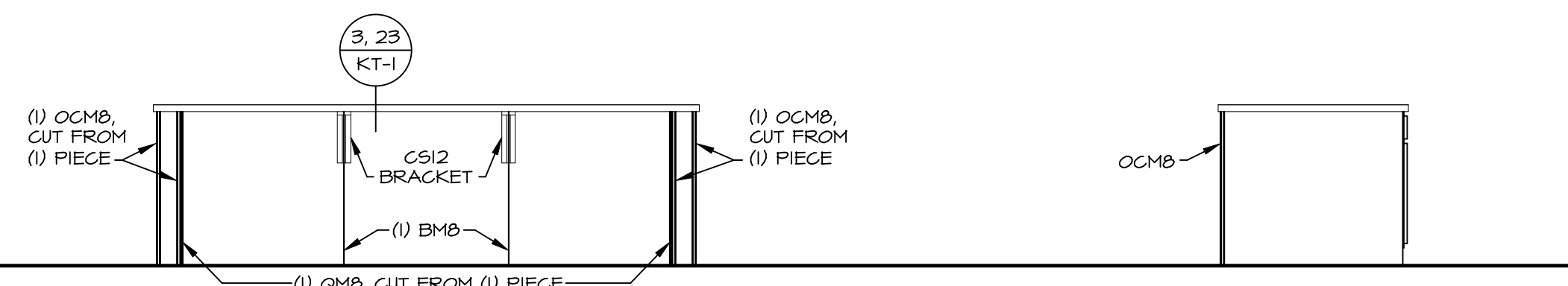

**D** **CABINET ELEVATION**  
SCALE: 3/8" = 1'-0"

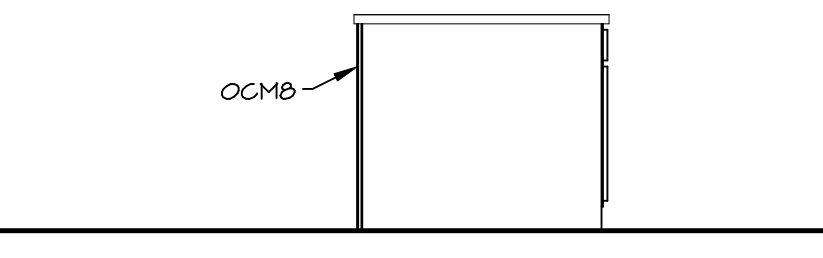

**E** **CABINET ELEVATION**  
SCALE: 3/8" = 1'-0"

BIV-COMM-LOT-UNIT  
**DCY-V6-T611**

COMM-LOT  
VILLES OF WINDING CREEK MARC CO - T611  
STREET ADDRESS  
1167 WINDING RUN BOULEVARD  
CITY STATE OH ZIP  
CENTERVILLE OH 45459

© NVR, Inc. expressly reserves the right to modify these drawings at any time without notice. All dimensions and quantities are shown as noted. Any changes to these drawings must be made in accordance with the written consent of NVR, Inc.

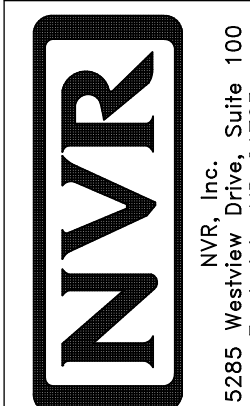

SET NO. CLMOO  
VERSION 01  
DRAWN BY ARY  
DATE:  
OPTION

SHEET NO. **A-12**

44

**NOTES:**

1. TEMPERED GLASS SHOWER ENCLOSURE WITH SLIDING DOOR OR OPTIONAL SLIDING DOOR BY DIVISION
2. TUB ACCESS PANELS PROVIDED AS NEEDED, ALL MATERIALS BY DIVISION
3. REFER TO SHEET D-XX FOR TUB AND SHOWER DETAILS.
4. ALL V5DB24-42 DRAWERS TO BE SET ON RIGHT HAND.
5. ALL BATH ELEVATIONS ARE SHOWN PER PLAN.

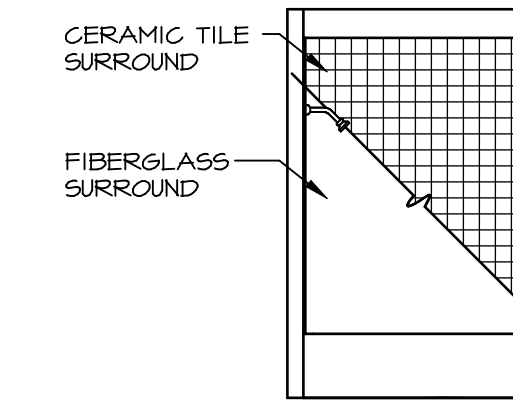

**G BATH #1**  
SCALE: 1/4" = 1'-0"

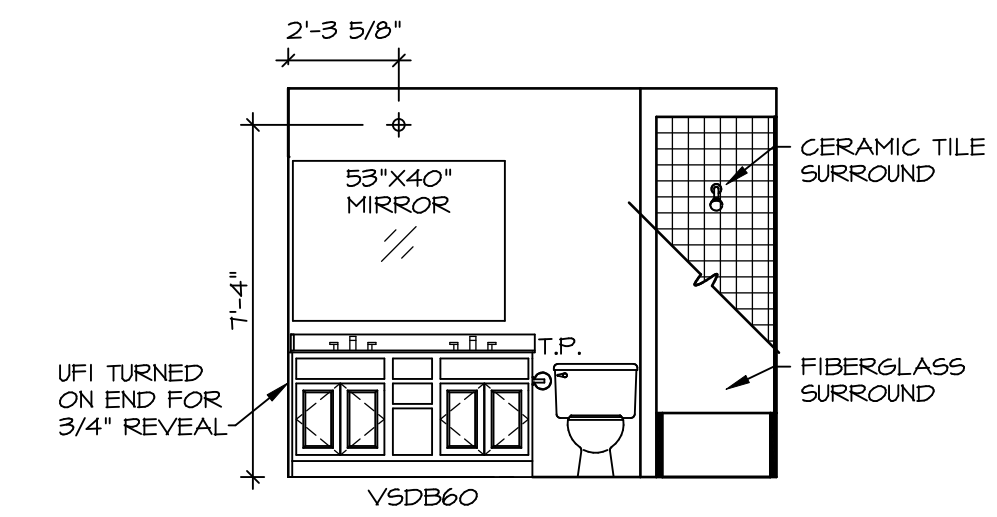

**E BATH #1**  
SCALE: 1/4" = 1'-0" DOUBLE BOWL VANITY "VVD"

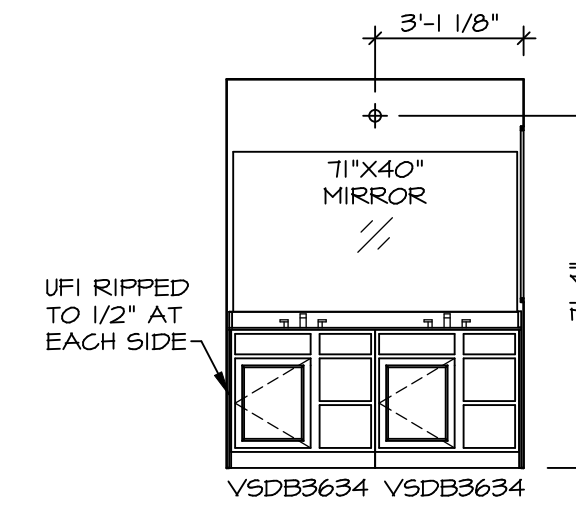

**L OWNER'S BATH**  
SCALE: 1/4" = 1'-0" OWNER'S BATHROOM W/ ROMAN SHOWER "AM6"

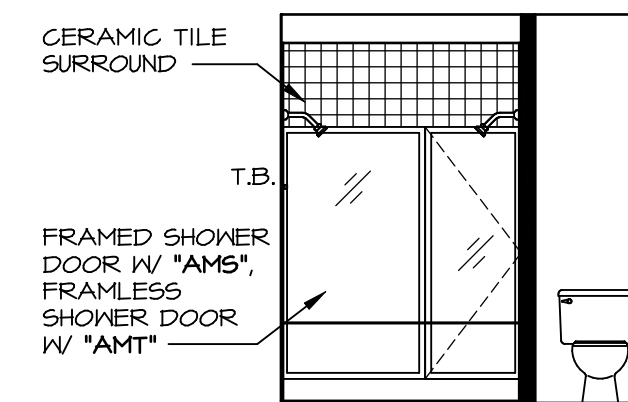

**K OWNER'S BATH**  
SCALE: 1/4" = 1'-0" OWNER'S BATHROOM W/ ROMAN SHOWER "AM6"

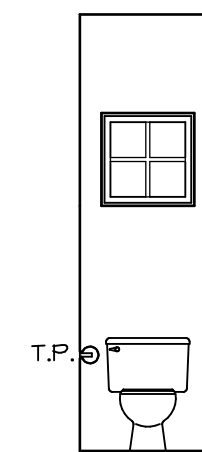

**D POWDER ROOM**  
SCALE: 1/4" = 1'-0"

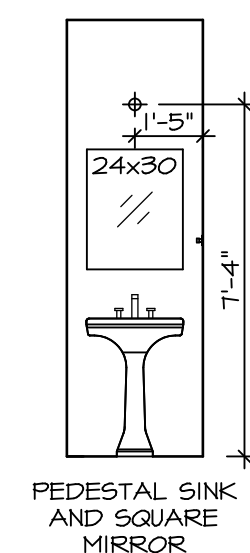

**C POWDER ROOM**  
SCALE: 1/4" = 1'-0"

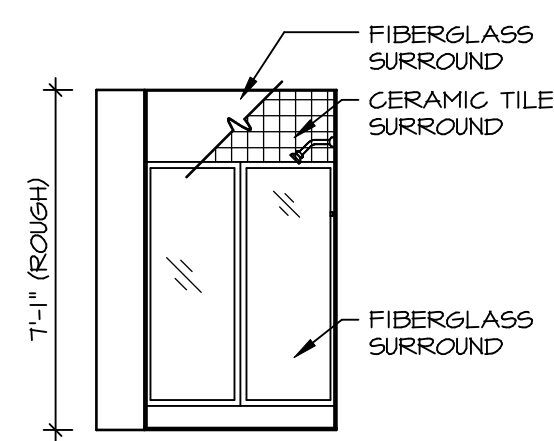

**B BASEMENT BATH**  
SCALE: 1/4" = 1'-0" BASEMENT BATH "AEB"

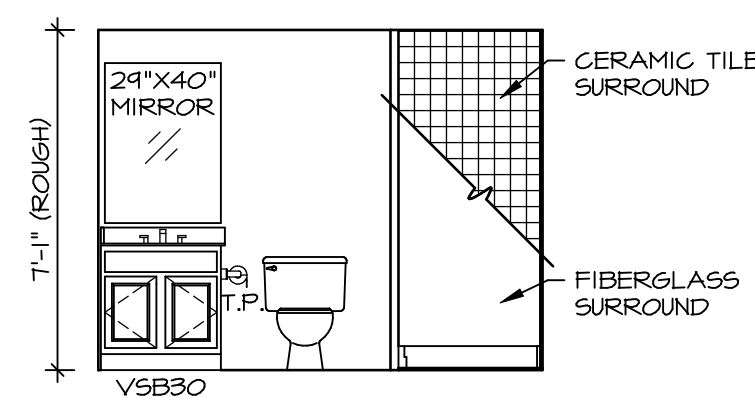

**A BASEMENT BATH**  
SCALE: 1/4" = 1'-0" BASEMENT BATH "AEB"

© NVR, Inc. expressly reserves the right to modify or change any of the information contained in these plans. These plans are not to be reproduced, changed or copied in any way without the written consent of NVR, Inc.

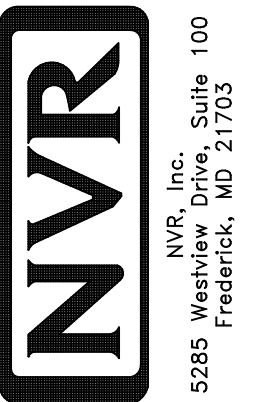

SET NO. CLM00  
VERSION 01  
DRAWN BY ARY  
DATE:  
OPTION

SHEET NO. **A-13**  
MODEL **COLUMBIA**  
DRAWING TITLE **BATH ELEVATIONS**  
OPTION DESCRIPTION

DIV-COMM-LOT-UNIT **DCY-V6-T611**  
COMM-LOT **VLGS OF WINDING CREEK WARR CO - T611**  
STREET ADDRESS **1167 WINDING RUN BOULEVARD**  
CITY **CENTERVILLE** STATE **OH** ZIP **45459**