

PLUMBING PLAN
SCALE: 1/4" = 1'-0"

NOTE
RADON REMEDIATION RADON LOOP:
 - (4") PERFORATED HDPE "LOOP"
 - MUST BE PLACED IN STONE BED SLIGHTLY HIGHER THAN ANY INTERIOR DRAINTILE
 - LOOP TO BE SEPARATE FROM ANY DRAINTILE ELEMENTS
 - TO BE CORRUGATED HDPE PIPE
 - SCREENS TO BE INSTALLED THROUGH LOOP AT TEE UP INTO STACK
STACK REQUIREMENTS:
 - 3" PVC STACK (4" IF BASEMENT IS GREATER THAN 2200 SQFT)
 - NO PART OF STACK IS TO BE HORIZONTAL
 - PIPE TO BE PHYSICALLY LABELED IN THE FIELD AS "RADON VENT" OR OTHER JURISDICTIONALLY REQUIRED LANGUAGE (ON EVERY LEVEL OF HOUSE)
 - ROOF TERMINATION TO BE IN TOP 1/3 OF ROOF
 - SCREEN INSTALLED TO KEEP PESTS OUT OF RADON VENT AT ROOF TERMINATION

SHEET NO. A-5	MODEL CUMBERLAND	SET NO. CMB00	OPTION DESCRIPTION OPTION
	DRAWING TITLE PLUMBING PLAN	VERSION 01	
43	OPTION DESCRIPTION OPTION	DATE:	OPTION
		NVR, Inc. Suite 100 5285 Westpark Drive Frederick, MD 21703	
		© NVR, Inc. expressly reserves the right to modify these plans without notice. These plans are not to be reproduced, changed or altered in any way without the written consent of NVR, Inc.	
DIV-COMM-LOT-UNIT DCY-VG-T649 COMM-LOT VLGES OF WINDING CREEK WARR CO - T649 STREET ADDRESS 4891 WINDING CREEK BLVD CITY CENTERVILLE STATE OH ZIP 45459		01/10/22 - 6:53 am C:\NVR\Solves\CUMBERLAND_CMB00_01\DCY-VG-T649\2459157\Sheets\Lot_Specific\A-5 PLUMB_LS.dwg	

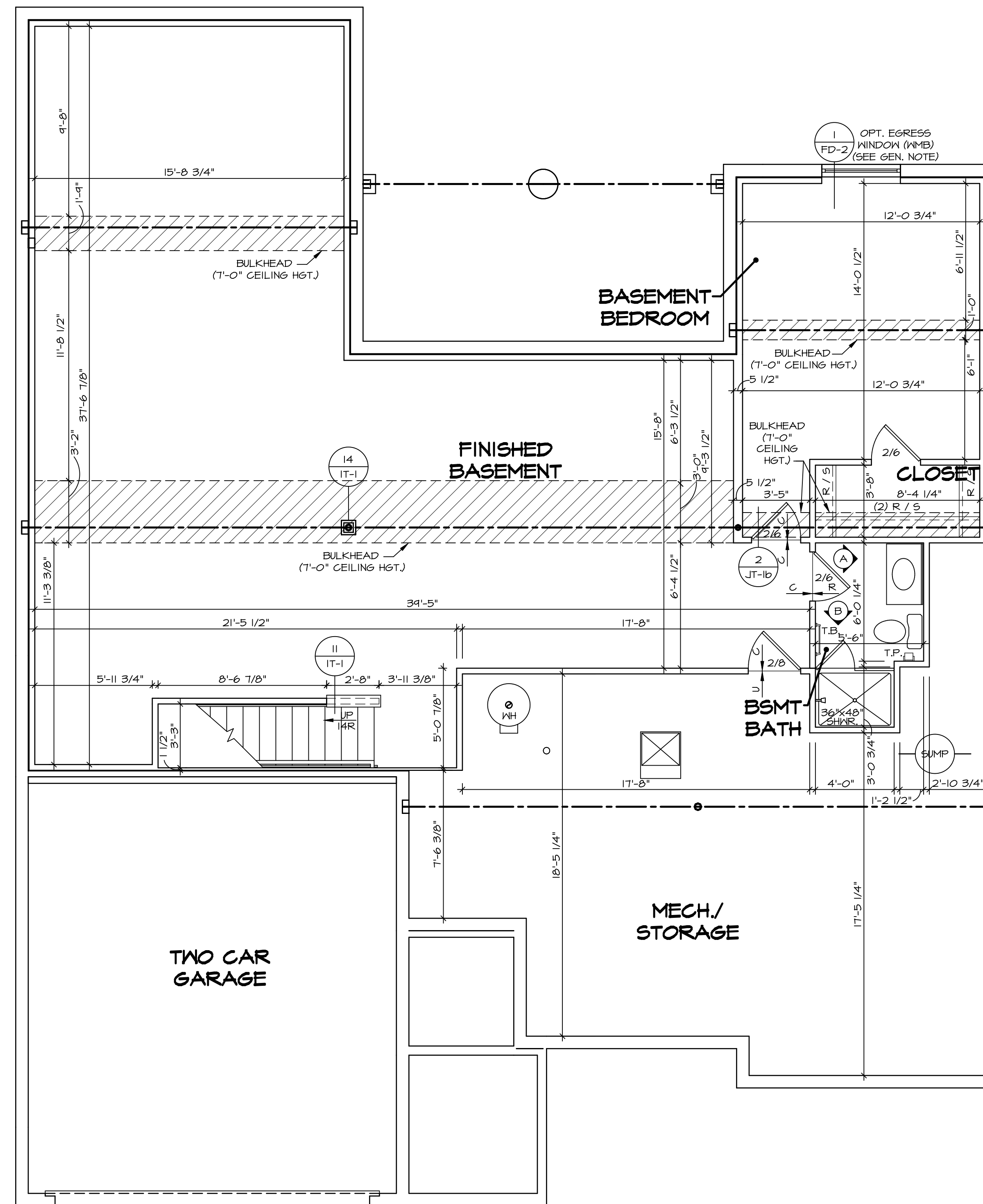

1
A-6 **BASEMENT FLOOR PLAN**
SCALE: 1/4" = 1'-0"

LEGEND	
	BEARING WALL
	NON BEARING WALL
	INDICATES BEARING FROM POINT-LOAD ABOVE
	JACKS
	BEAM/HEADER
	PAD FOOTING
	STEEL COLUMN
	TRUSS TIE DOWN
	PORTAL FRAME
	JOIST/TRUSS
	LVL
	ENGINEERING PAGE NUMBER

SEE FC DETAILS FOR FRAMING CONNECTORS

- FLOOR PLAN NOTES**
- ALL HEADERS ARE (2) 2x6 w/ 2x4 WALLS OR (3) 2x6 w/ 2x6 WALLS, UNLESS OTHERWISE NOTED.
 - ALL HEADERS TO HAVE (1) 2x4 OR 2x6 JACK AND KING STUD EACH END, UNLESS OTHERWISE NOTED. MULTI-OPENING HEADERS TO HAVE (2) JACKS AT INTERMEDIATE BEARINGS, UNLESS OTHERWISE NOTED.
 - ALL EXTERIOR WALLS TO BE 4" w/ OSB OR 3 1/2" w/ LAMINATED FIBROUS STRUCTURAL SHEATHING. ALL INTERIOR WALLS TO BE 3 1/2", UNLESS OTHERWISE NOTED.
 - HATCHED AREAS INDICATE DROPPED CEILINGS. ALL DROPPED CEILINGS ARE 12" UNLESS OTHERWISE NOTED.
 - SEE "BRACED WALL PANEL DETAIL SHEET" FOR SPECIAL WALL FRAMING LOCATIONS AND HEADER SIZES, IF APPLICABLE.
 - SEE STANDARD DETAIL CATEGORY "IT" SHEET(S) FOR INTERIOR TRIM DETAILS.
 - SEE ARCHITECTURAL DETAIL SHEET "AD" FOR HOUSE SPECIFIC INTERIOR TRIM OPTION TABLE.
 - ALL WINDOWS HAVE 7'-0" 1/2" HEADER HEIGHT UNLESS OTHERWISE NOTED.
 - ALL HEADERS IN NON-BEARING WALLS SHALL BE A SINGLE FLAT 2x4 OR 2x6 ATTACHED TO CRIPPLES ABOVE, UNLESS OTHERWISE NOTED.
 - TANKED WATER HEATER SHOWN AS BASE CONDITION. OPTIONAL TANKLESS WATER HEATER IS AVAILABLE IN LIEU OF TANKED WATER HEATER.

- GYPHUM NOTES**
- AT GARAGE:**
GYPSUM BOARD AT COMMON HALLS, CEILING, BEAM WRAPS AND SUPPORTS PER STANDARD DETAIL FA-1(b) FIRE ASSEMBLIES OR AS REQUIRED BY LOCAL CODE.
- AT STAIRS:**
1/2" GYPSUM BOARD AT UNDERSIDE OF STAIRS AND WALLS IN CLOSET

DIV-COMM-LOT-UNIT
DCY-VG-T649
COMM-LOT
VILLES OF WINDING CREEK WARR CO - T649
STREET ADDRESS
4891 WINDING CREEK BLVD
CITY
CENTERVILLE
STATE
OH
ZIP
45459

© NVR, Inc. expressly reserves the right to modify these plans without notice. These plans are not to be reproduced, changed or altered in any way without the written consent of NVR, Inc.

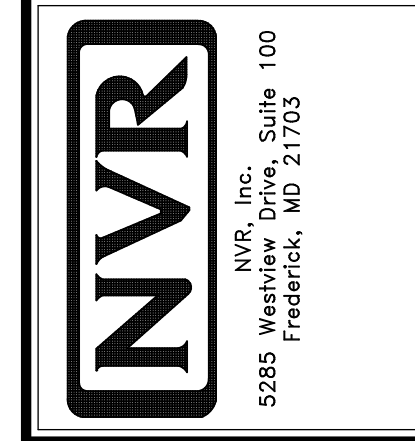

SHEET NO. A-6	MODEL CUMBERLAND	SET NO. CMB00 VERSION 01	DRAWN BY RDB
OPTION DESCRIPTION 46	DRAWING TITLE BASEMENT FLOOR PLAN	DATE:	OPTION

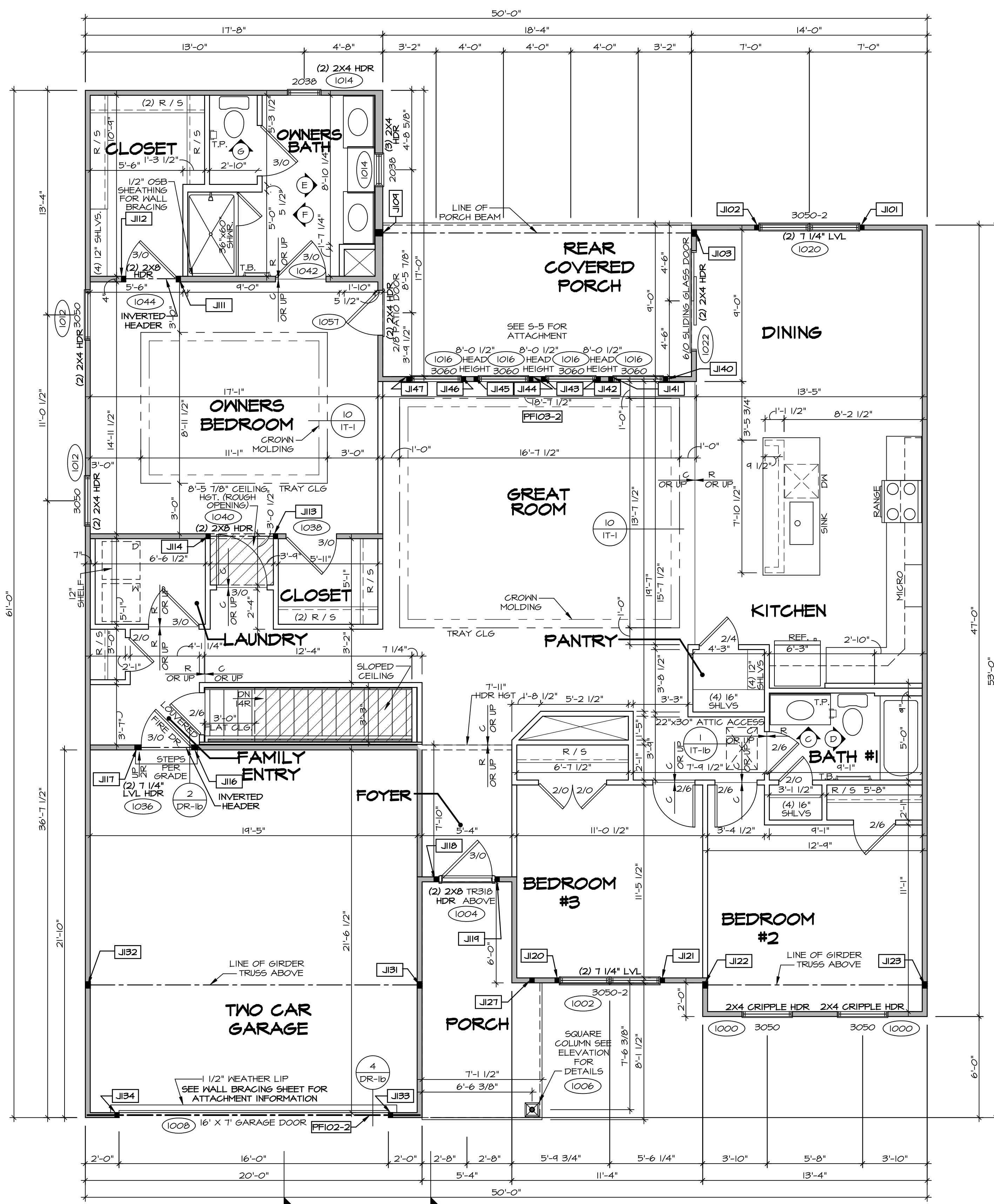

FIRST FLOOR PLAN
SCALE: 1/4" = 1'-0"

FLOOR PLAN NOTES

- ALL HEADERS ARE (2) 2x6 w/ 2x4 WALLS OR (3) 2x6 w/ 2x6 WALLS UNLESS OTHERWISE NOTED.
- ALL HEADERS TO HAVE (1) 2x4 OR 2x6 JACK AND KING STUD EACH END, UNLESS OTHERWISE NOTED.
- ALL EXTERIOR WALLS TO BE 4" w/ OSB OR 3 1/2" w/ LAMINATED FIBROUS STRUCTURAL SHEATHING, ALL INTERIOR WALLS TO BE 3 1/2", UNLESS OTHERWISE NOTED.
- HATCHED AREAS INDICATE DROPPED CEILINGS. ALL DROPPED CEILINGS ARE 12" UNLESS OTHERWISE NOTED.
- SEE "BRACED WALL PANEL DETAIL SHEET" FOR SPECIAL WALL FRAMING LOCATIONS AND HEADER SIZES, IF APPLICABLE.
- SEE STANDARD DETAIL CATEGORY "IT" SHEET(S) FOR INTERIOR TRIM DETAILS.
- SEE ARCHITECTURAL DETAIL SHEET "AD" FOR HOUSE SPECIFIC INTERIOR TRIM OPTION TABLE.
- ALL WINDOWS HAVE "T-O 1/2" HEADER HEIGHT UNLESS OTHERWISE NOTED.
- TANKED WATER HEATER SHOWN AS BASE CONDITION. OPTIONAL TANKLESS WATER HEATER IS AVAILABLE IN LIEU OF TANKED WATER HEATER.

GYPSUM NOTES

- AT GARAGE:**
GYPSUM BOARD AT COMMON WALLS, CEILINGS, BEAM WRAPS AND SUPPORTS PER STANDARD DETAIL FA-1(b) FIRE ASSEMBLIES OR AS REQUIRED BY LOCAL CODE.
- AT STAIRS:**
1/2" GYPSUM BOARD AT UNDERSIDE OF STAIRS AND WALLS IN CLOSET

NOTE:

EXTERIOR WALLS DRAWN TO FRAMING WIDTH, EXTERIOR SHEATHING IS NOT INCLUDED IN WALL THICKNESS.

LEGEND

- BEARING WALL
 - NON BEARING WALL
 - INDICATES BEARING FROM POINT-LOAD ABOVE JACKS
 - BEAM/HEADER
 - PAD FOOTING
 - STEEL COLUMN
 - TRUSS TIE DOWN
 - PORTAL FRAME
 - JOIST/TRUSS
 - LVL
 - ENGINEERING PAGE NUMBER
- SEE FC DETAILS FOR FRAMING CONNECTORS

FIRST FLOOR JACK SCHEDULE

IDENTIFIER	DESCRIPTION	OPTIONS	ENG. NUM.	REMARKS
J101	JACK - (2) 2X4 SFF STUD GRADE		1020	
J102	JACK - (2) 2X4 SFF STUD GRADE		1020	
J103	JACK - (3) 2X4 SFF STUD GRADE		1026	
J104	JACK - (3) 2X4 SFF STUD GRADE		1026	
J111	JACK - (2) 2X4 SFF STUD GRADE		1044	
J112	JACK - (2) 2X4 SFF STUD GRADE		1044	
J113	JACK - (2) 2X4 SFF STUD GRADE		1040	
J114	JACK - (2) 2X4 SFF STUD GRADE		1040	
J116	JACK - (3) 2X4 SFF STUD GRADE		1036	
J117	JACK - (3) 2X4 SFF STUD GRADE		1036	
J118	JACK - (2) 2X4 SFF STUD GRADE		1004	
J119	JACK - (2) 2X4 SFF STUD GRADE		1004	
J120	JACK - (2) 2X4 SFF STUD GRADE		1002	
J121	JACK - (2) 2X4 SFF STUD GRADE		1002	
J122	JACK - (3) 2X4 SFF#		1048	EXTEND THROUGH TOP PLATE
J123	JACK - (3) 2X4 SFF#		1048	EXTEND THROUGH TOP PLATE
J127	JACK - (2) 2X4 SFF STUD GRADE		1006	EXTEND THROUGH TOP PLATE
J131	JACK - (3) 2X4 SFF#		1048	EXTEND THROUGH TOP PLATE
J132	JACK - (3) 2X4 SFF#		1048	EXTEND THROUGH TOP PLATE
J133	JACK - (2) 2X4 SFF STUD GRADE		1008	
J134	JACK - (2) 2X4 SFF STUD GRADE		1008	
J140	JACK - (2) 2X4 SFF STUD GRADE		1016	
J141	JACK - (2) 2X4 SFF STUD GRADE		1016	
J142	JACK - (2) 2X4 SFF STUD GRADE		1016	
J143	JACK - (2) 2X4 SFF STUD GRADE		1016	
J144	JACK - (2) 2X4 SFF STUD GRADE		1016	
J145	JACK - (2) 2X4 SFF STUD GRADE		1016	
J146	JACK - (2) 2X4 SFF STUD GRADE		1016	
J147	JACK - (2) 2X4 SFF STUD GRADE		1016	

FIELD INSTALLED FIRST FLOOR BEAM/HEADER SCHEDULE

IDENTIFIER	DESCRIPTION	LENGTH	OPTIONS	ENG. NUM.	REMARKS
PF102-2	EXT HEADER - 2X12 - 2 PLY	14'-4"		1008	
PF103-2	EXT HEADER - 2X12 - 2 PLY	18'-8"		1016	

DCY-VG-T649

48

SET NO. CMB00
VERSION 01
DRAWN BY RDB
DATE:
OPTION

MODEL
CUMBERLAND
DRAWING TITLE
FIRST FLOOR PLAN
OPTION DESCRIPTION

5285 Washington Blvd
Frederick, MD 21703

01/10/22 - 6:54 am

DCY-VG-T649

48

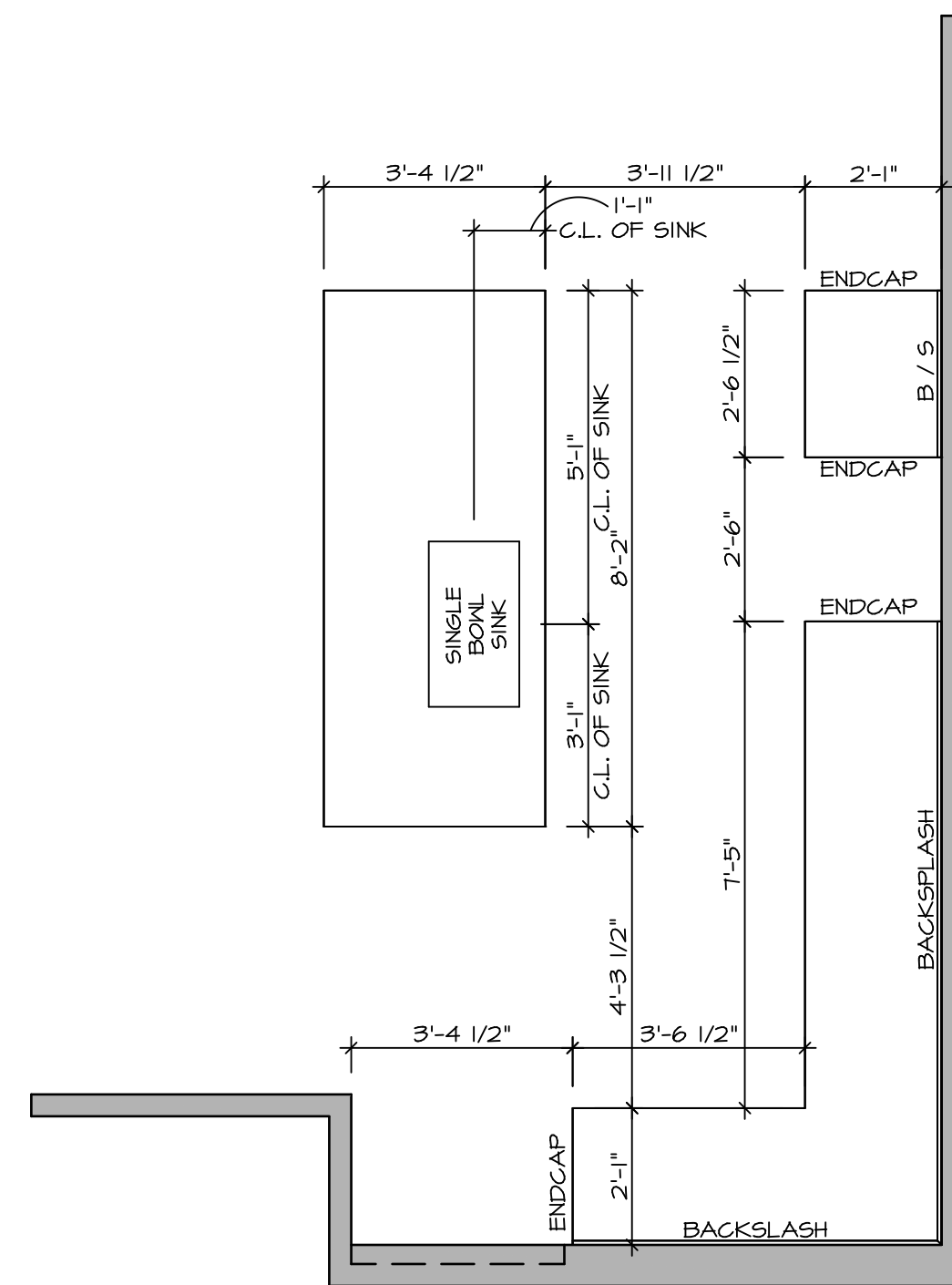

KITCHEN COUNTERTOP LAYOUT KC-3555 (TC)
 APPLIANCE LAYOUT W/ RANGE (TC) *KAI* SCALE: 3/8" = 1'-0" A-13

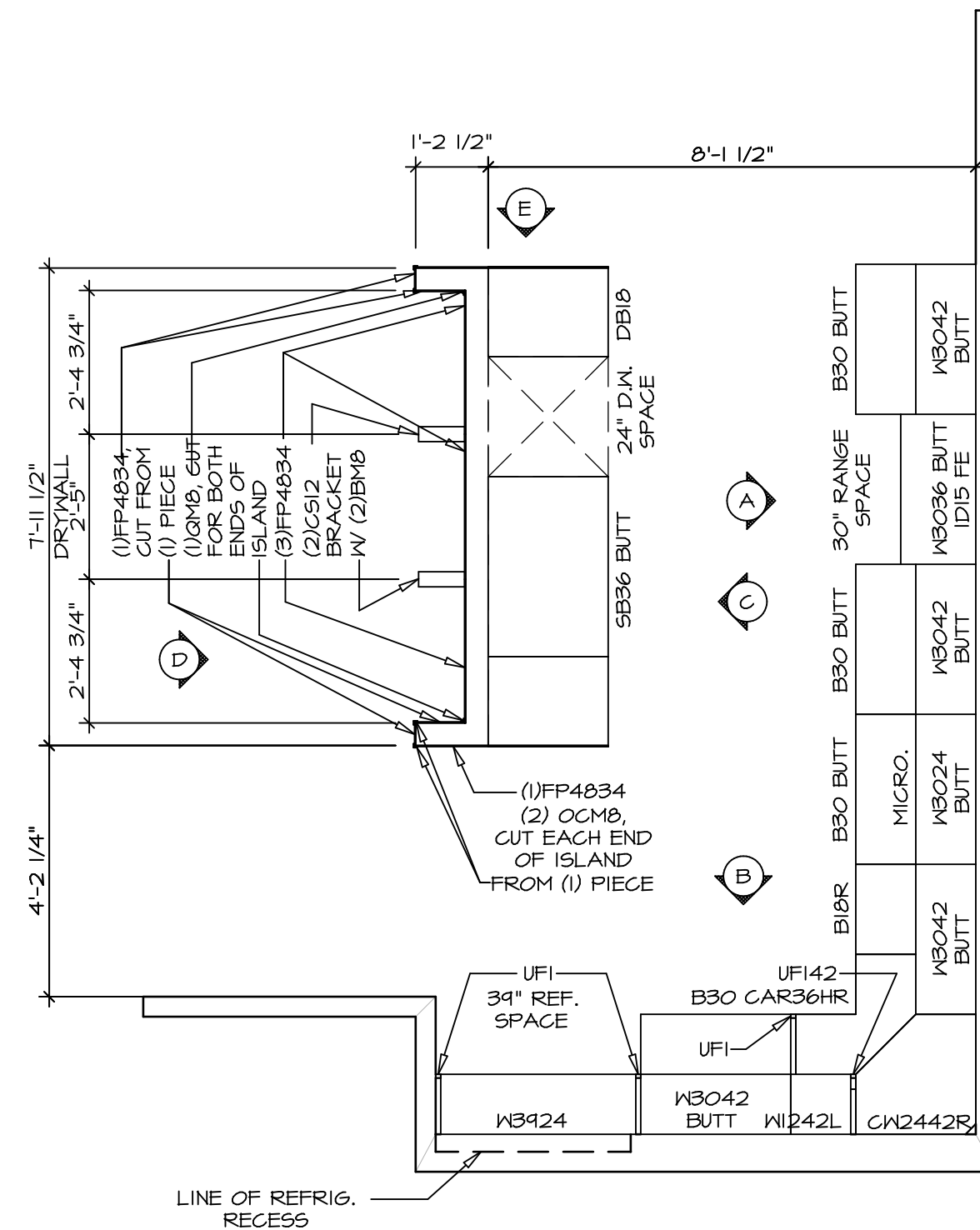

KITCHEN CABINET LAYOUT KC-3555 (TC)
 APPLIANCE LAYOUT W/ RANGE (TC) *KAI* SCALE: 3/8" = 1'-0" A-13

- NOTES:**
- CABINET LAYOUT (S) ARE BASED ON FINISHED DIMENSIONS TO DRYWALL.
 - IF KITCHEN PLANS/ELEVATIONS CALL-OUT STANDARD MOLDING, REFER TO STANDARD DETAIL (I/KT-I) FOR REPLACEMENT BASED ON CABINET STYLE.
 - ALL (UF) FILLERS ARE TO BE "TRIM TO FIT" UNLESS OTHERWISE NOTED.
 - CABINET MUST BE SET, SHIMMED, LEVELED AND PLUMB W/ ADJOINING BASE CABINETS.
 - SET PRE-FINISHED SCRIBE MOLDING AT CABINET BULKHEADS AND AT ENDS (WHERE CABINETS MEET DRYWALL). PRE-FINISHED SCRIBE MOLDING SHALL BE USED TO PAD OUT CABINET SIDES AT STILE FOR RETURN PIECES OF THE FACE-MOUNTED CABINET CROWN MOLDING.
 - HARDWARE INSTALL NOTE: KNOBS GO ON OPERABLE DOORS AND DRAWERS FOR ALL KITCHEN AND BATH AREAS. DRAWER FRONTS AND DOORS GET (I) KNOB/FULL. NO HARDWARE ON FALSE DRAWER FRONTS.

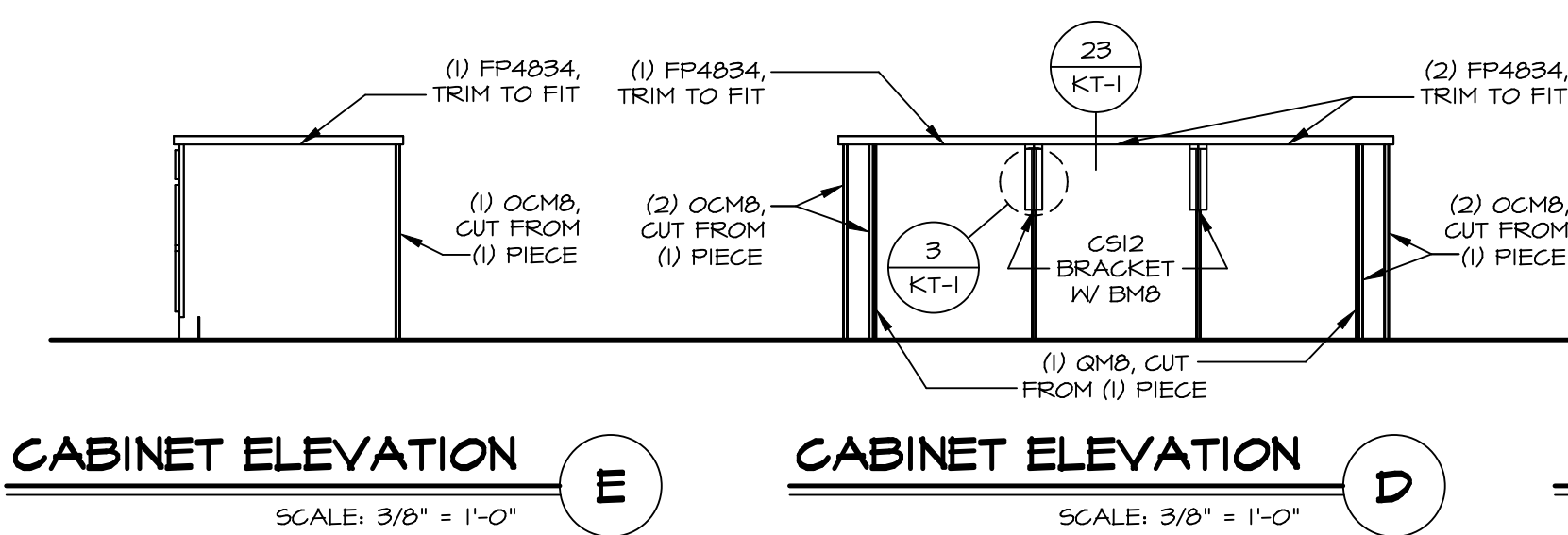

CABINET ELEVATION E SCALE: 3/8" = 1'-0"
CABINET ELEVATION D SCALE: 3/8" = 1'-0"

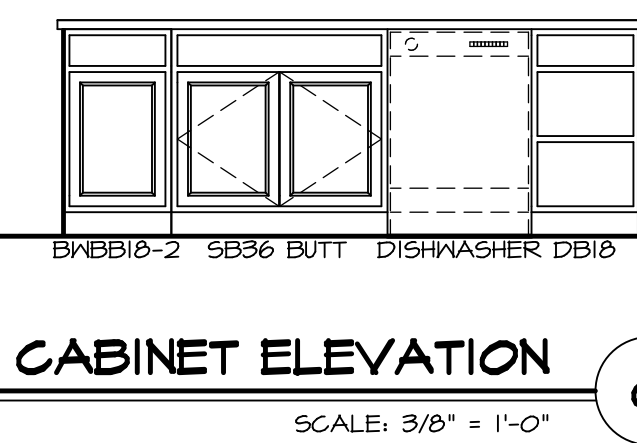

CABINET ELEVATION C SCALE: 3/8" = 1'-0"

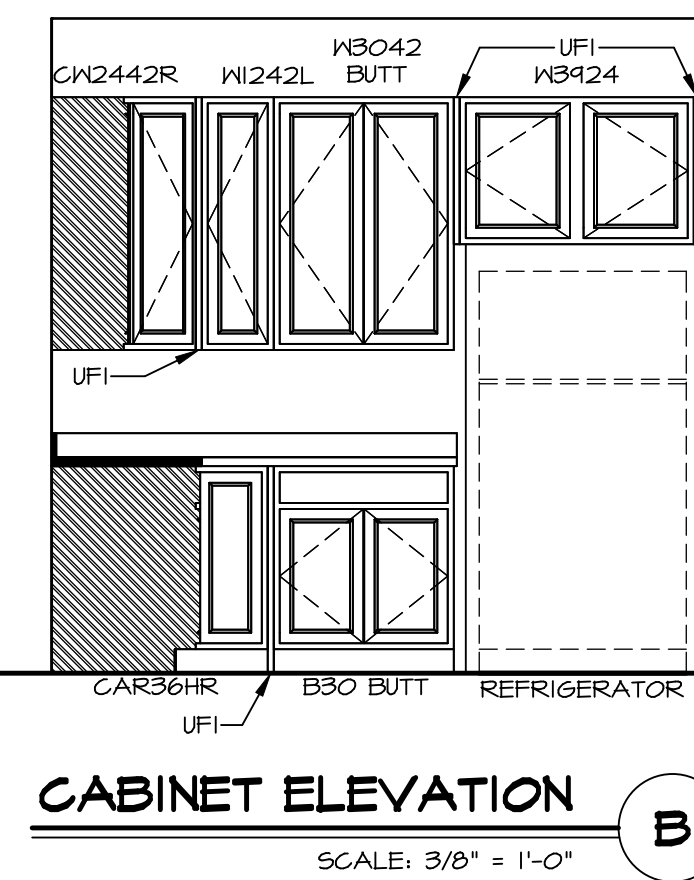

CABINET ELEVATION B SCALE: 3/8" = 1'-0"

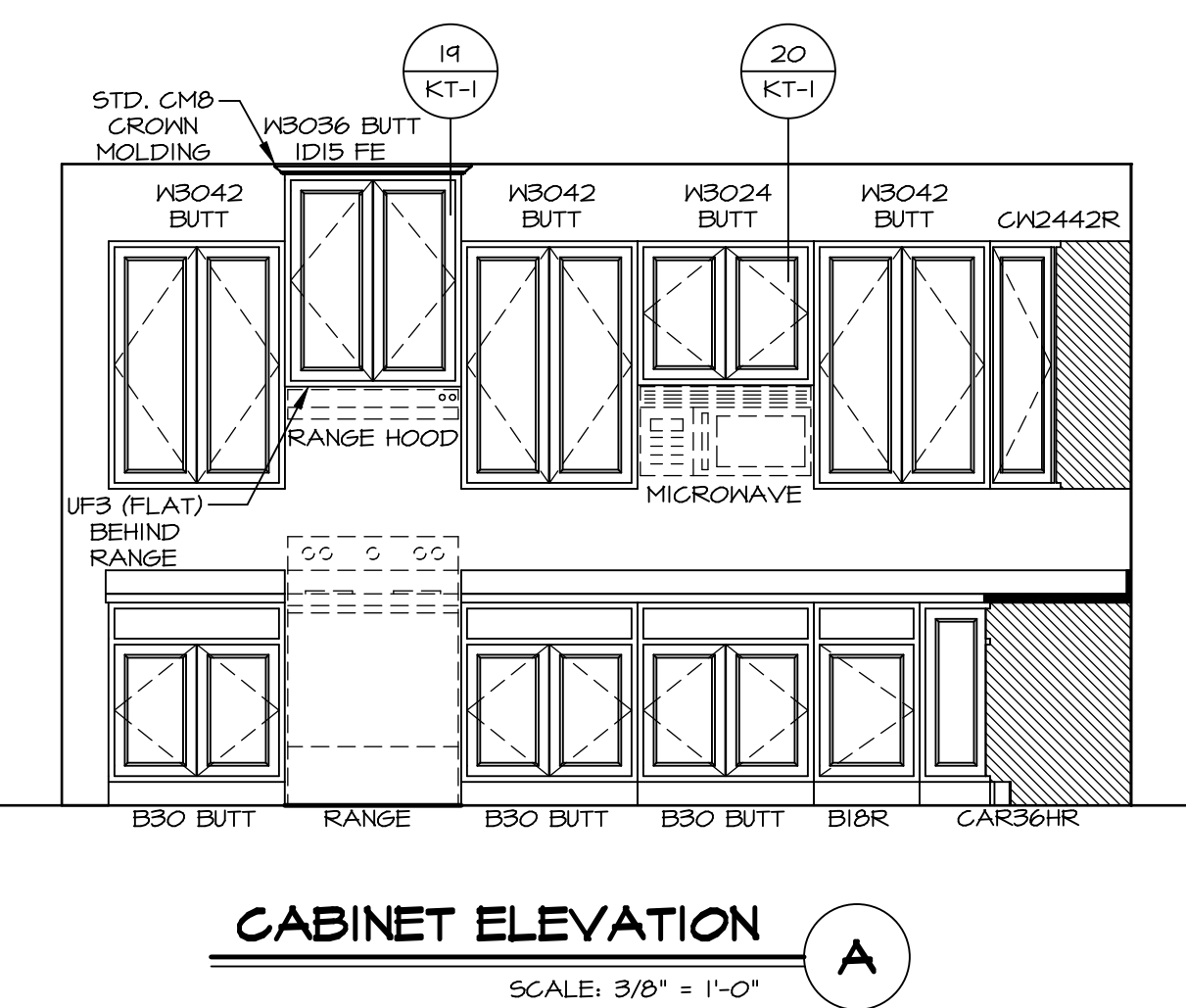

CABINET ELEVATION A SCALE: 3/8" = 1'-0"

© NVR, Inc. expressly reserves the right to modify these plans without notice. These plans are not to be reproduced, changed or altered in any way without the written consent of NVR, Inc.

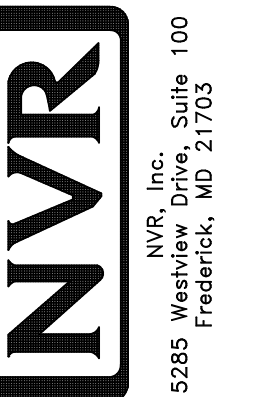

MODEL	CUMBERLAND
DRAWING TITLE	KITCHEN PLAN
OPTION DESCRIPTION	

SHEET NO. **A-13**
 77

DIV-COMM-LOT-UNIT	
DCY-VG-T649	
COMM-LOT	VLGS OF WINDING CREEK WARR CO - T649
STREET ADDRESS	4891 WINDING CREEK BLVD
CITY	CENTERVILLE
STATE	OH
ZIP	45459
APT. NO.	401

NOTES:

1. TEMPERED GLASS SHOWER ENCLOSURE WITH SWING DOOR OR OPTIONAL SLIDING DOOR BY DIVISION
2. TUB ACCESS PANELS PROVIDED AS NEEDED, ALL MATERIALS BY DIVISION
3. REFER TO SHEET IT-2 FOR TUB AND SHOWER DETAILS.
4. ALL VSDB24-42 DRAWERS TO BE SET ON RIGHT HAND.
5. ALL BATH ELEVATIONS ARE SHOWN PER PLAN.

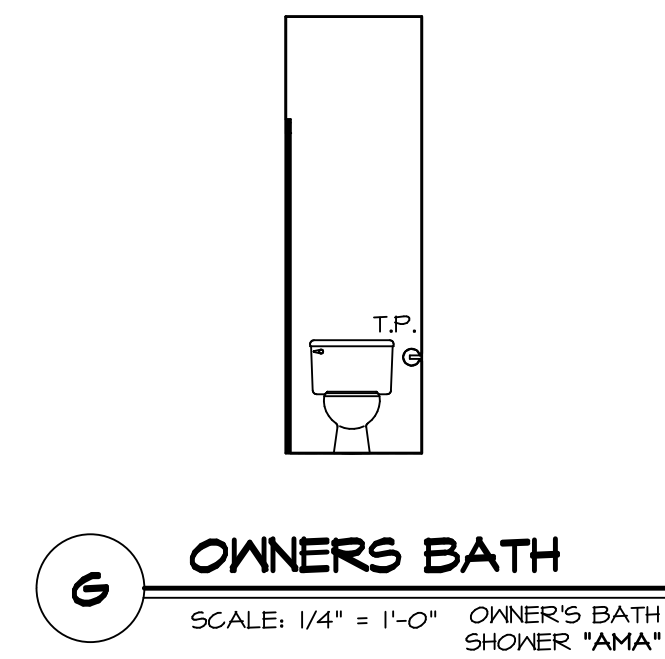
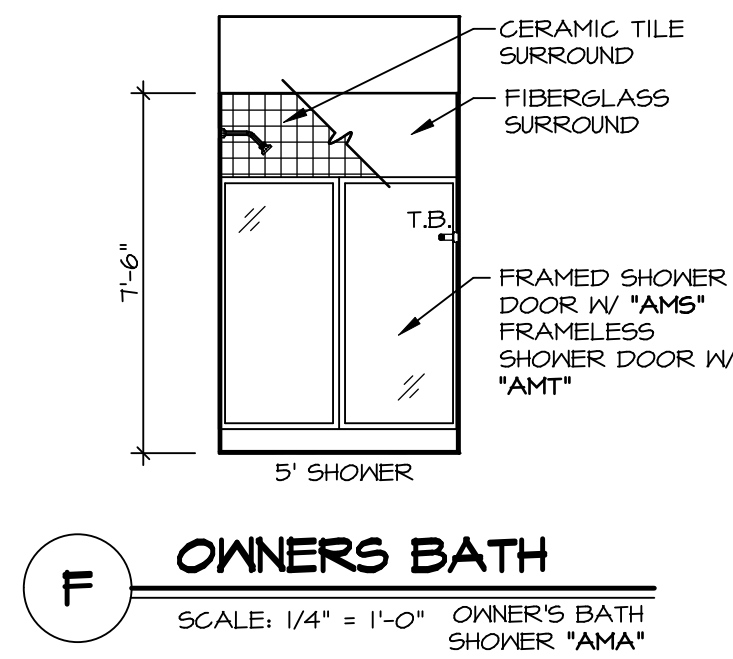
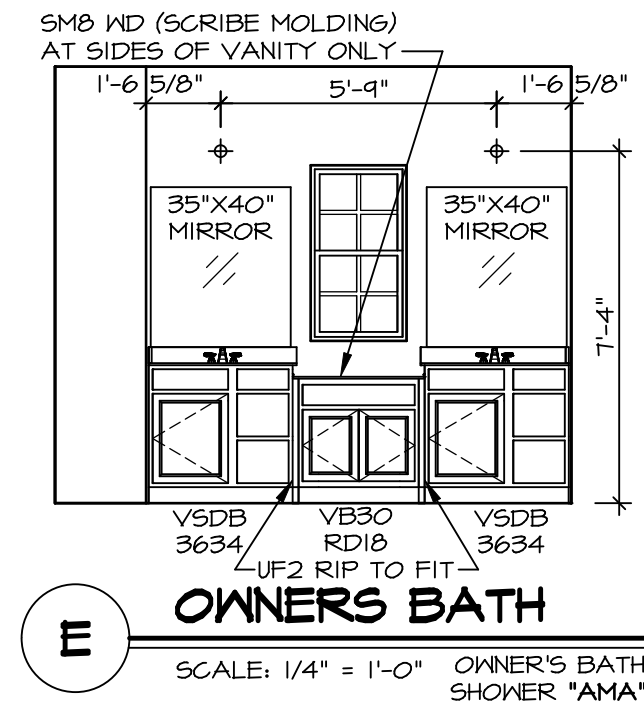
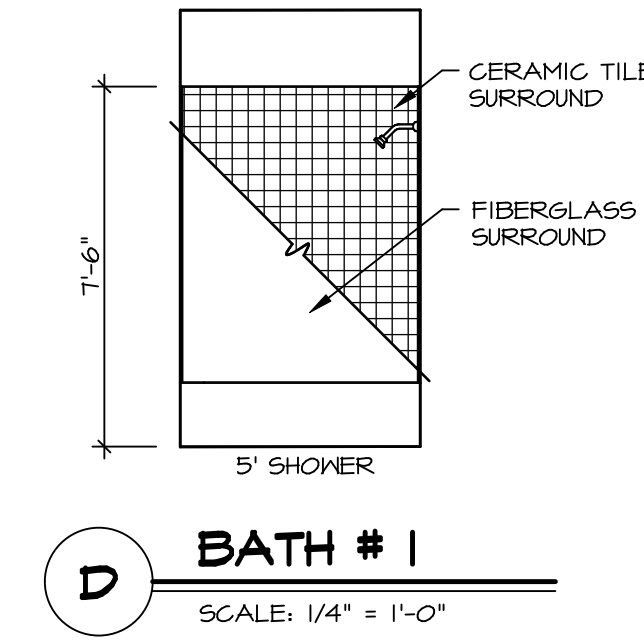
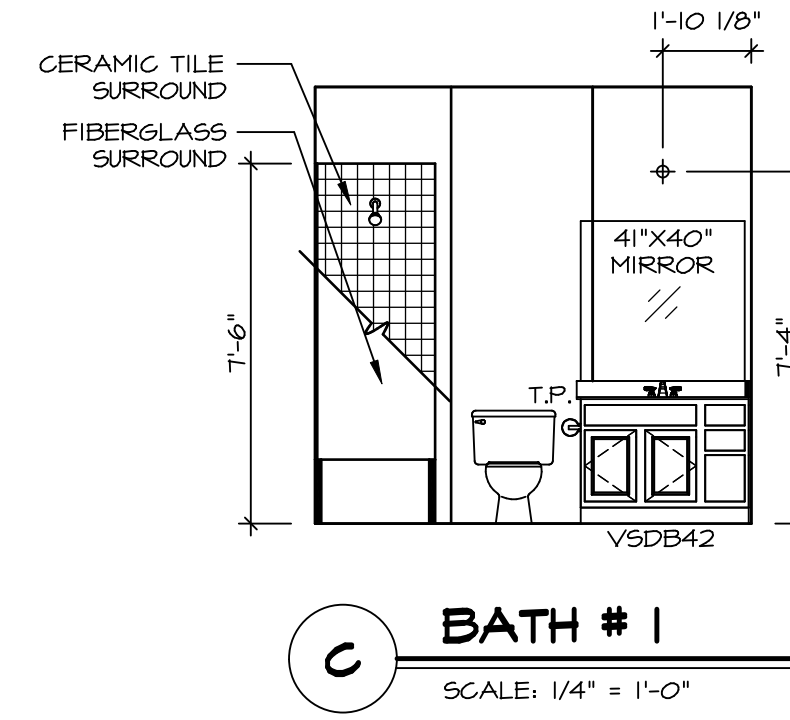
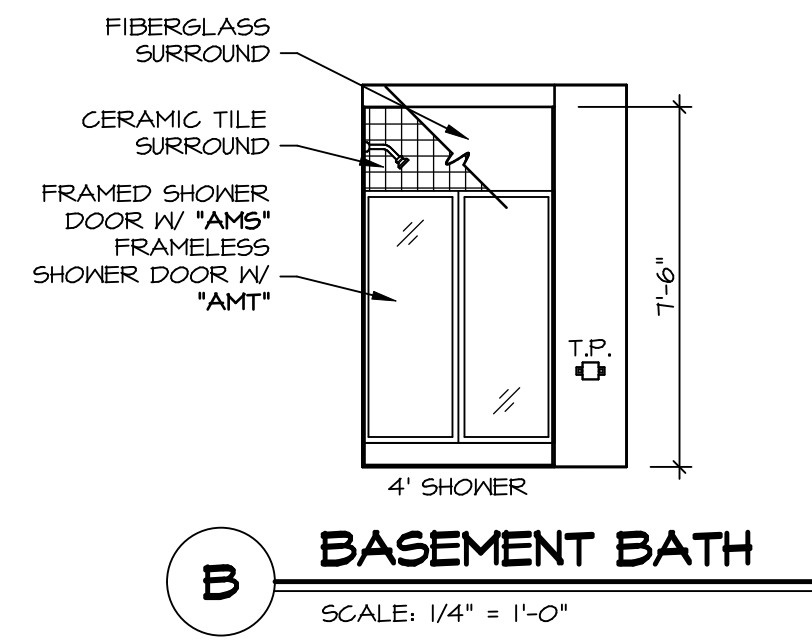
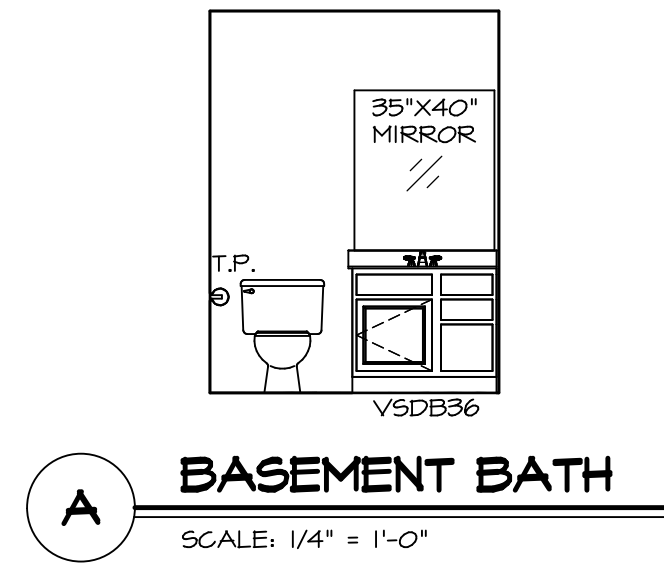

SHEET NO.	A-14
MODEL	CUMBERLAND
DRAWING TITLE	BATH ELEVATIONS
OPTION DESCRIPTION	
SET NO.	CMBOO
VERSION	01
DRAWN BY	RDB
DATE:	
OPTION	100
	78

NVR
NVR, Inc. Suite 100
Frederick, MD 21703

© NVR, Inc. expressly reserves the right to modify or change these plans at any time without notice. These plans are not to be reproduced, changed or copied in any way without the written consent of NVR, Inc.

DIV-COMM-LOT-UNIT	DCY-VG-T649
COMM-LOT	VLGS OF WINDING CREEK WARR CO - T649
STREET ADDRESS	4891 WINDING CREEK BLVD
CITY	CENTERVILLE
STATE	OH
ZIP	45459
APT. NO.	401