

**LEGEND**

- ▬ BEARING WALL
- ▬ NON BEARING WALL
- ⊗ INDICATES BEARING FROM POINT-LOAD ABOVE
- J JACKS
- B BEAM/HEADER
- F PAD FOOTING
- ◇ STEEL COLUMN
- X PORTAL FRAME
- X JOIST/TRUSS
- L LVL
- ⊗ ENGINEERING PAGE NUMBER

SEE FC DETAILS FOR FRAMING CONNECTORS

- FOUNDATION NOTES - BASEMENT**
- FOUNDATION UNDER HABITABLE SPACE:
    - CONCRETE SLAB ON 6 MIL VAPOR BARRIER OVER SUB-BASE (SEE SPEC SHEET FOR SLAB NOTES)
  - SLAB UNDER GARAGE:
    - UNEXCAVATED WITH CONCRETE SLAB ON VAPOR BARRIER OVER SUB-BASE (SEE SPEC SHEET FOR SLAB NOTES)
  - SEE SHEET (A-4) FOR FOUNDATION CONNECTION INFORMATION.
  - OPTIONAL EGRESS WINDOW - LOCATION MAY VARY DUE TO GRADE OR OPTIONS ABOVE WINDOW WELL REQUIRED W/ CERTAIN GRADE CONDITIONS (SEE SPEC SHEET FOR ADDITIONAL INFO.)
  - SLAB LEDGE LOCATIONS VARY W/ GRADE BEAM(S) ORIENTATION. SEE GB-1 FOR DETAILS.

**FOUNDATION DIAGONALS**

	A	B
A	0"	40'-0"
B	40'-0"	0"
C	64'-9 13/16"	51'-0"
D	51'-0"	64'-9 13/16"
E	20'-0"	20'-0"

**PAD FOOTING SCHEDULE**

IDENTIFIER	LENGTH	WIDTH	HEIGHT	OPTIONS	ENG. NUM.
FOO1	2'-6"	2'-6"	1'-0"		BOO1B
FOO2	3'-0"	3'-0"	1'-3"		BOO2B
FOO3	14'-0"	1'-4"	0'-8"		BOO1B

**STEEL COLUMN SCHEDULE**

IDENTIFIER	STYLE	HEIGHT	OPTIONS	ENG. NUM.	REMARKS
COO1	STANCHION - 3 IN DIA 11GA ADJ	7'-5 5/8"		BOO1B	
COO2	STANCHION - 4 IN DIA 11GA ADJ	7'-5 5/8"		BOO1B	

**FOUNDATION BEAM/HEADER SCHEDULE**

IDENTIFIER	DESCRIPTION	LENGTH	OPTIONS	ENG. NUM.	REMARKS
BOO1	BEAM STEEL - W8X18	28'-6"		BOO1B	

**FOUNDATION PLAN**  
SCALE: 1/4" = 1'-0"

**MODEL ANDOVER**  
DRAWING TITLE: FOUNDATION PLAN  
OPTION DESCRIPTION: A-3

SET NO. AND00  
VERSION 01  
DRAWN BY HD  
DATE:  
OPTION

**NVR**  
NVR, Inc. Suite 100  
5285 Washington Blvd  
Frederick, MD 21703

DIV-COMM-LOT-UNIT  
**DCY-VG-T658**  
COMM-LOT  
VILGE OF WINDING CREEK WARR CO - T658  
STREET ADDRESS  
4881 WINDING CREEK BLVD  
CITY STATE OH ZIP  
CENTERVILLE OH 45458

C:\NVR\Software\ANDOVER\_AND00\_01\DCY-VG-T658\2217368\Sheet\Lot\_Specific\10\_A-3\_FBN\_LS (FBA).dwg 02/05/21 - 2:22 am

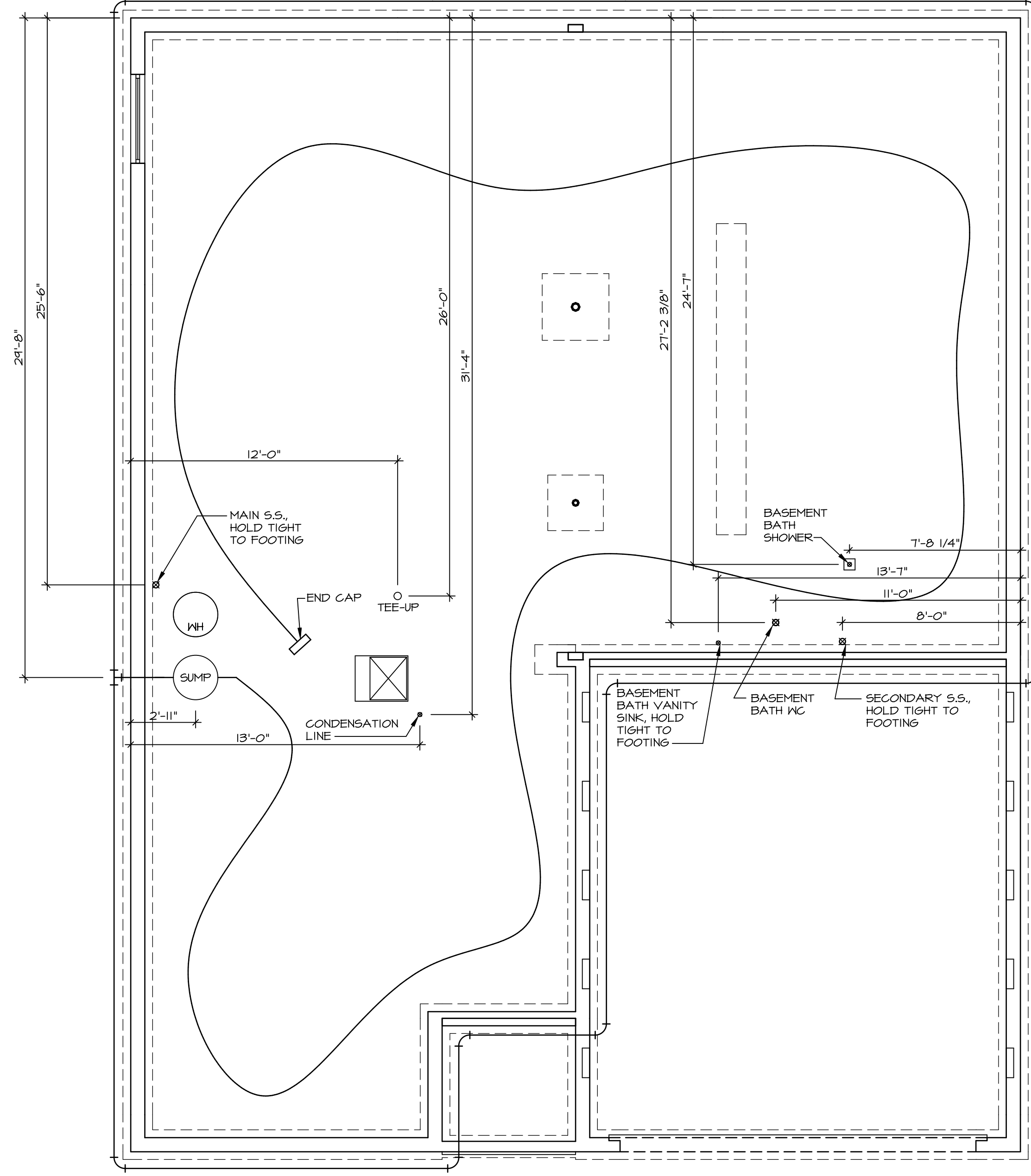

**PLUMBING PLAN**  
SCALE: 1/4" = 1'-0"

SHEET NO. <b>A-5</b>	MODEL <b>ANDOVER</b>	SET NO. AND00
OPTION DESCRIPTION <b>20</b>	DRAWING TITLE PLUMBING PLAN	VERSION 01
	DRAWN BY HD	DATE:
	OPTION	

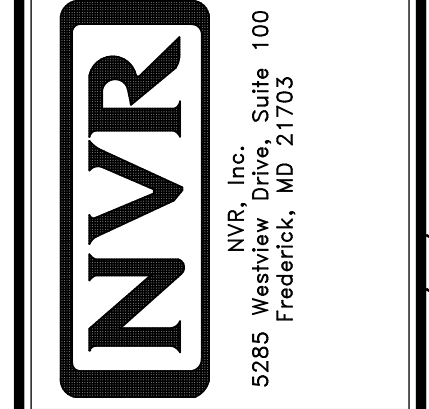

© NVR, Inc. Expressly reserves the right to modify these plans at any time without notice. These plans are not to be reproduced, changed or altered in any way without the express written consent of NVR, Inc.

DIV-COMM-LOT-UNIT <b>DCY-V6-T658</b>	
COMM-LOT	VLGES OF WINDING CREEK WARR CO - T658
STREET ADDRESS	4881 WINDING CREEK BLVD
CITY	CENTERVILLE
STATE	OH
ZIP	45458

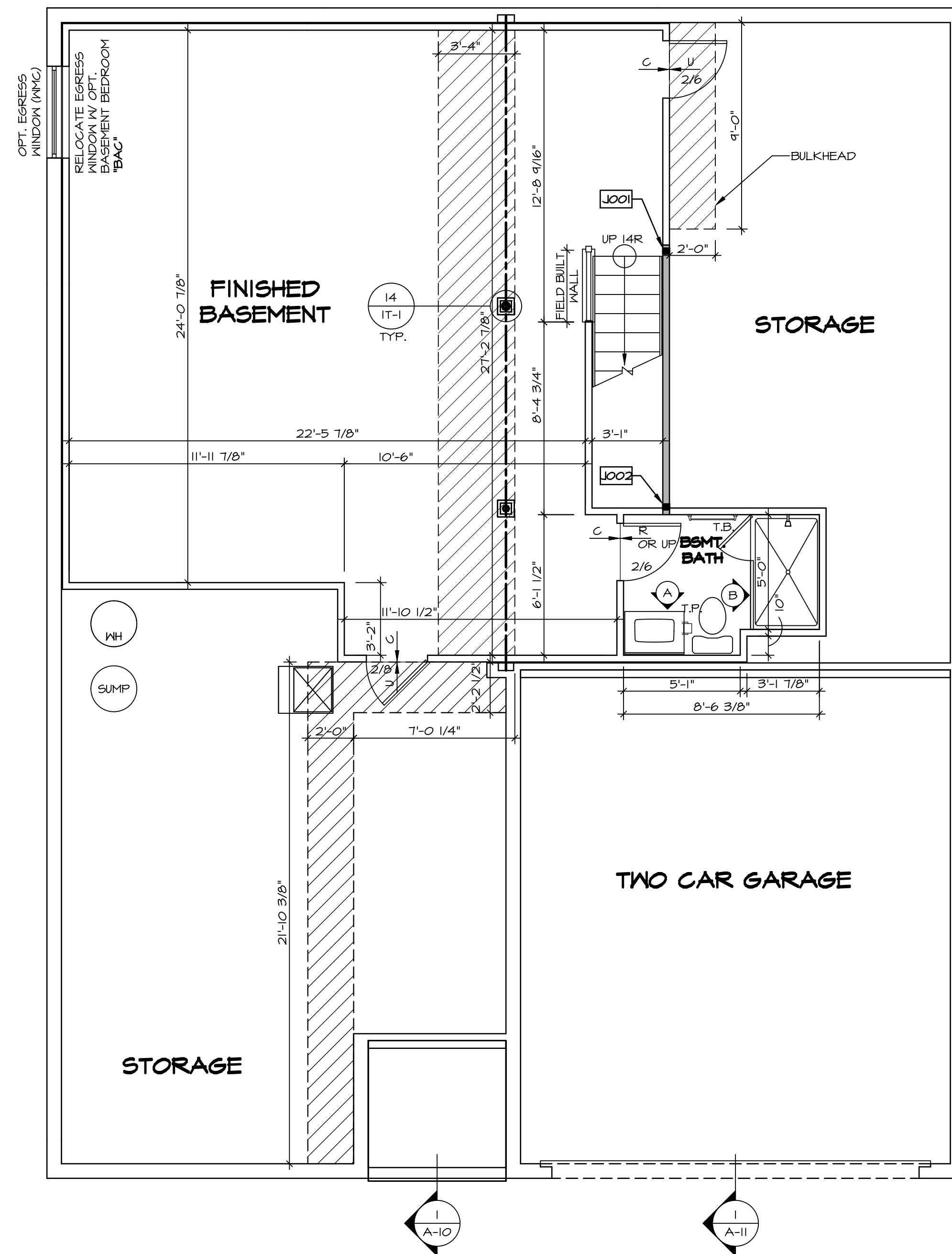

LEGEND	
	BEARING WALL
	NON BEARING WALL
	INDICATES BEARING FROM POINT-LOAD ABOVE
	JACKS
	BEAM/HEADER
	PAD FOOTING
	STEEL COLUMN
	PORTAL FRAME
	JOIST/TRUSS
	LVL
	ENGINEERING PAGE NUMBER

SEE FC DETAILS FOR FRAMING CONNECTORS

**FLOOR PLAN NOTES**

- ALL HEADERS ARE (2) 2x6 w/ 2x4 WALLS OR (3) 2x6 w/ 2x6 WALLS, UNLESS OTHERWISE NOTED.
- ALL HEADERS TO HAVE (1) 2x4 OR 2x6 JACK EACH END, UNLESS OTHERWISE NOTED.
- ALL EXTERIOR WALLS TO BE 4" AND ALL INTERIOR WALLS TO BE 3 1/2" UNLESS OTHERWISE NOTED.
- HATCHED AREAS INDICATE DROPPED CEILINGS. ALL DROPPED CEILINGS ARE 12" UNLESS OTHERWISE NOTED.
- SEE "BRACED WALL PANEL DETAIL SHEET" FOR SPECIAL WALL FRAMING LOCATIONS AND HEADER SIZES, IF APPLICABLE.
- SEE STANDARD DETAIL CATEGORY "IT" SHEET(S) FOR INTERIOR TRIM DETAILS.
- SEE ARCHITECTURAL DETAIL SHEET "AD" FOR HOUSE SPECIFIC INTERIOR TRIM OPTION TABLE.
- ALL WINDOWS HAVE 1'-0 1/2" HEADER HEIGHT UNLESS OTHERWISE NOTED.

**GYPSON NOTES**

- AT GARAGE:**  
 GYPSUM BOARD AT COMMON WALLS, CEILING, BEAM WRAPS AND SUPPORTS PER STANDARD DETAIL FA-1(b) FIRE ASSEMBLIES OR AS REQUIRED BY LOCAL CODE.
- AT STAIRS:**  
 1/2" GYPSUM BOARD AT UNDERSIDE OF STAIRS AND WALLS IN CLOSET
- BASEMENT WITH I-JOIST FLOOR SYSTEM ABOVE:**  
 UNFINISHED BASEMENT CEILING AREA  
 WITH OPTION "SGI" - DRYWALL UNFINISHED BASEMENT CEILING AREA

- NOTES:**
- 1/2" GYPSUM WALL BOARD REQUIRED ON CEILING IN UNFINISHED AREAS WHEN NO SPRINKLER SYSTEM IS INSTALLED.
  - A MAXIMUM AREA OF 80 SQ FT MAY BE OMITTED AS NEEDED FOR INSTALLATION OF PLUMBING, ELECTRICAL, AND/OR HVAC (TYPICALLY AN 8'-0"x8'-0" CEILING SPACE ABOVE MECHANICAL AREA).
  - PROVIDE FIRE BLOCKING AS REQUIRED AT PERIMETER OF ANY AREAS WHERE DRYWALL HAS BEEN OMITTED.

**BASEMENT FLOOR PLAN**  
 SCALE: 1/4" = 1'-0"

SHEET NO. <b>A-6</b>	MODEL <b>ANDOVER</b>	SET NO. AND00	VERSION 01
		DRAWN BY DT	DATE:
OPTION DESCRIPTION	DRAWING TITLE <b>BASEMENT FLOOR PLAN</b>	OPTION	OPTION
<b>23</b>			

DIV-COMM-LOT-UNIT <b>DCY-Y6-T658</b>	
COMM-LOT	VLGS OF WINDING CREEK WARR CO - T658
STREET ADDRESS	4887 WINDING CREEK BLVD
CITY	CENTERVILLE
STATE	OH
ZIP	45458

© NVR, Inc. expressly reserves the right to modify these plans without notice. These plans are not to be reproduced, changed or altered in any way without the written consent of NVR, Inc.

**NVR**  
 NVR, Inc. Suite 100  
 Frederick, MD 21703

C:\NVR\Solves\ANDOVER\_AND00\_01\DCY-Y6-T658\2217388\SheetA Lot\_Specific\A-6\_BSM1\_LS.dwg 02/05/21 - 2:22 am

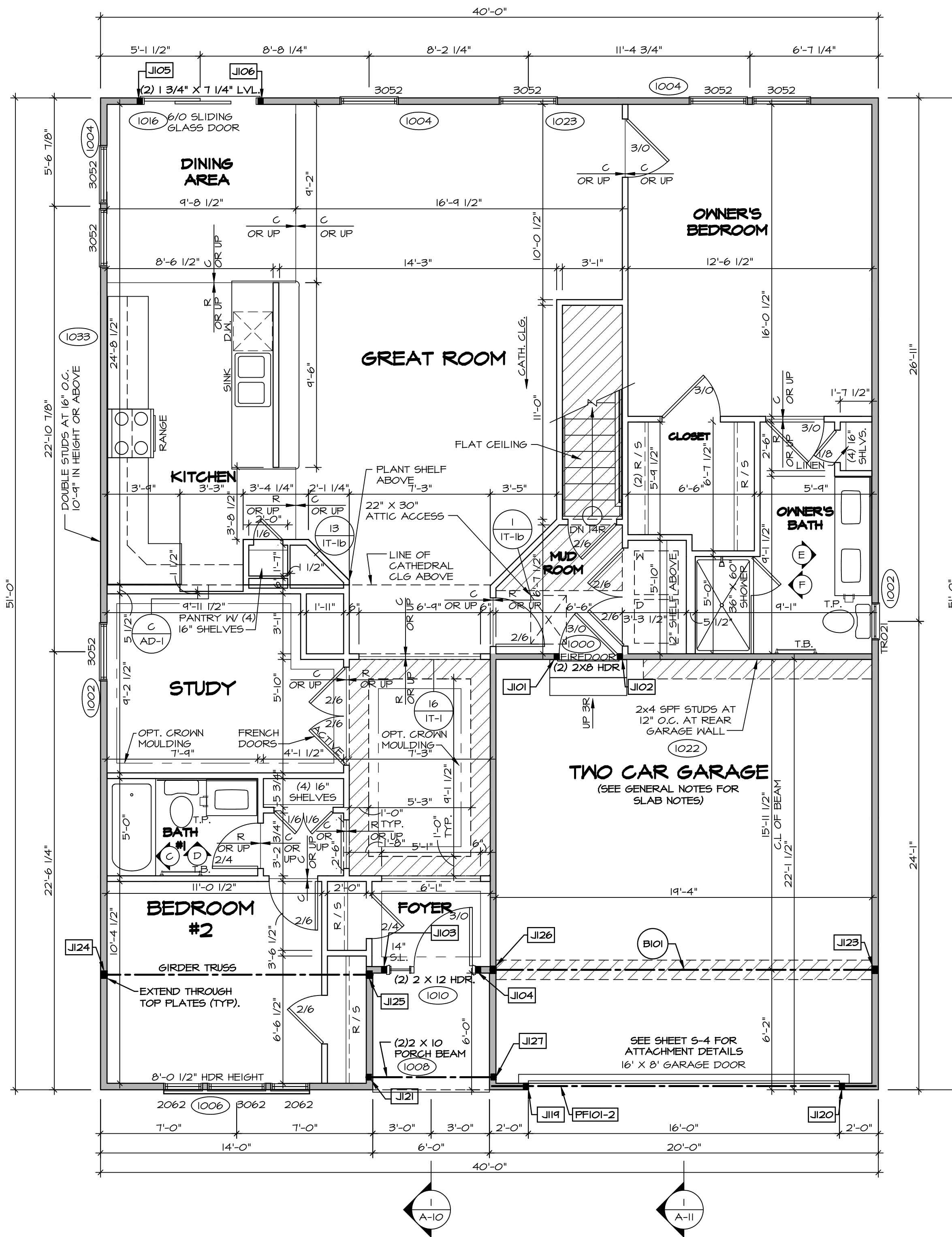

**FIRST FLOOR PLAN**  
SCALE: 1/4" = 1'-0"

**GYP SUM NOTES**  
AT GARAGE:  
GYP SUM BOARD AT COMMON WALLS, CEILING, BEAM WRAPS AND SUPPORTS PER STANDARD DETAIL FA-16(B) FIRE ASSEMBLIES OR AS REQUIRED BY LOCAL CODE.  
AT STAIRS:  
1/2" GYP SUM BOARD AT UNDERSIDE OF STAIRS AND WALLS IN CLOSET

**LEGEND**

	BEARING WALL
	NON BEARING WALL
	INDICATES BEARING FROM POINT-LOAD ABOVE JACKS
	BEAM/HEADER
	PAD FOOTING
	STEEL COLUMN
	PORTAL FRAME
	JOIST/TRUSS
	LVL
	ENGINEERING PAGE NUMBER

SEE FG DETAILS FOR FRAMING CONNECTORS

**FLOOR PLAN NOTES**

- ALL HEADERS ARE (2) 2x6 w/ 2x4 WALLS OR (3) 2x6 w/ 2x6 WALLS, UNLESS OTHERWISE NOTED.
- ALL HEADERS TO HAVE (1) 2x4 OR 2x6 JACK EACH END, UNLESS OTHERWISE NOTED.
- ALL EXTERIOR WALLS TO BE 4" AND ALL INTERIOR WALLS TO BE 3 1/2", UNLESS OTHERWISE NOTED.
- HATCHED AREAS INDICATE DROPPED CEILING. ALL DROPPED CEILING ARE 12" UNLESS OTHERWISE NOTED.
- SEE "BRACED WALL PANEL DETAIL SHEET" FOR SPECIAL WALL FRAMING LOCATIONS AND HEADER SIZES, IF APPLICABLE.
- SEE STANDARD DETAIL CATEGORY "11" SHEET(S) FOR INTERIOR TRIM DETAILS.
- SEE ARCHITECTURAL DETAIL SHEET "AD" FOR HOUSE SPECIFIC INTERIOR TRIM OPTION TABLE.
- ALL WINDOWS HAVE T-0 1/2" HEADER HEIGHT UNLESS OTHERWISE NOTED.

**FIRST FLOOR JACK SCHEDULE**

IDENTIFIER	DESCRIPTION	OPTIONS	ENG. NUM.	REMARKS
J101	JACK - (2) 2X4 SPF STUD GRADE	ZIA	1000	
J102	JACK - (2) 2X4 SPF STUD GRADE	ZIA	1000	
J103	JACK - (2) 2X4 SPF STUD GRADE	SXC	1010	
J104	JACK - (2) 2X4 SPF STUD GRADE	SXC	1010	
J105	JACK - (2) 2X4 SPF STUD GRADE	DGT	1016	
J106	JACK - (2) 2X4 SPF STUD GRADE	DGT	1016	
J119	JACK - (2) 2X4 SPF STUD GRADE	SXC	1012	
J120	JACK - (2) 2X4 SPF STUD GRADE	SXC	1012	
J121	JACK - (2) 2X4 SPF STUD GRADE	ELA	1008	
J123	JACK - (3) 2X4 SPF STUD GRADE	ZIA / SXC	1025	
J124	JACK - (3) 2X4 SPH		1020	
J125	JACK - (3) 2X4 SPH		1020	
J126	JACK - (3) 2X4 SPF STUD GRADE	ZIA / SXC	1025	
J127	JACK - (2) 2X4 SPF STUD GRADE	ELA	1008	

**LVL PLY TO PLY FASTENING SCHEDULE:** (WHERE APPLICABLE BASED ON LVL USAGE)

- 1.A - (2) PLY UP TO AND INCLUDING 11 7/8" TALL; FASTEN FLIES W (2) ROWS 16D NAILS AT 12" O.C.
- 2.A - (2) PLY 14" TO AND INCLUDING 18" TALL (INCLUSIVE); FASTEN FLIES W (3) ROWS 16D NAILS AT 12" O.C.
- 3.A - (2) PLY 20" TALL AND OVER; FASTEN FLIES W (4) ROWS 16D NAILS AT 12" O.C.
- 4.A - (3) PLY UP TO AND INCLUDING 11 7/8" TALL; FASTEN FLIES W (2) ROWS 16D NAILS AT 12" O.C. FROM EACH SIDE
- 5.A - (3) PLY 14" TO AND INCLUDING 18" TALL (INCLUSIVE); FASTEN FLIES W (3) ROWS 16D NAILS AT 12" O.C. FROM EACH SIDE
- 6.A - (3) PLY 20" TALL AND OVER; FASTEN FLIES W (4) ROWS 16D NAILS AT 12" O.C. FROM EACH SIDE

**FIELD INSTALLED FIRST FLOOR BEAM/HEADER SCHEDULE**

IDENTIFIER	DESCRIPTION	LENGTH	OPTIONS	ENG. NUM.	REMARKS
B101	BEAM STEEL - W12X14	19'-10 1/2"	ZIA / SXC	1025	
PFI01-2	LVL - 11-04	14'-4"	SXC	1012	1.A

**STEEL COLUMN SCHEDULE**

IDENTIFIER	STYLE	HEIGHT	OPTIONS	ENG. NUM.	REMARKS
------------	-------	--------	---------	-----------	---------

MODEL: **ANDOVER**  
 DRAWING TITLE: **FIRST FLOOR PLAN**  
 SHEET NO.: **A-8**  
 OPTION DESCRIPTION: **25**

SET NO. ANDOVER  
 VERSION 01  
 DRAWN BY: HD  
 DATE:  
 OPTION

DCY-V6-T658  
 COMM-LT  
 VILLES OF WINDING CREEK MARR CO - T658  
 STREET ADDRESS: 4887 WINDING CREEK BLVD  
 CITY: CENTERVILLE  
 STATE: OH  
 ZIP: 45458

© NVR, Inc. expressly reserves the copyright and all other rights in these plans. These plans are not to be reproduced, changed or copied in any way without the written consent of NVR, Inc.

**NVR**  
 NVR, Inc. Suite 100  
 Frederick, MD 21703  
 5285 Washburn Lane  
 Frederick, MD 21703

C:\NVR\Solves\ANDOVER\_ANDOV\_01\DCY-V6-T658\2217368\Sheet\Lot\_Specific\25 A-8\_PLN1\_LS.dwg 02/05/21 - 2:22 am

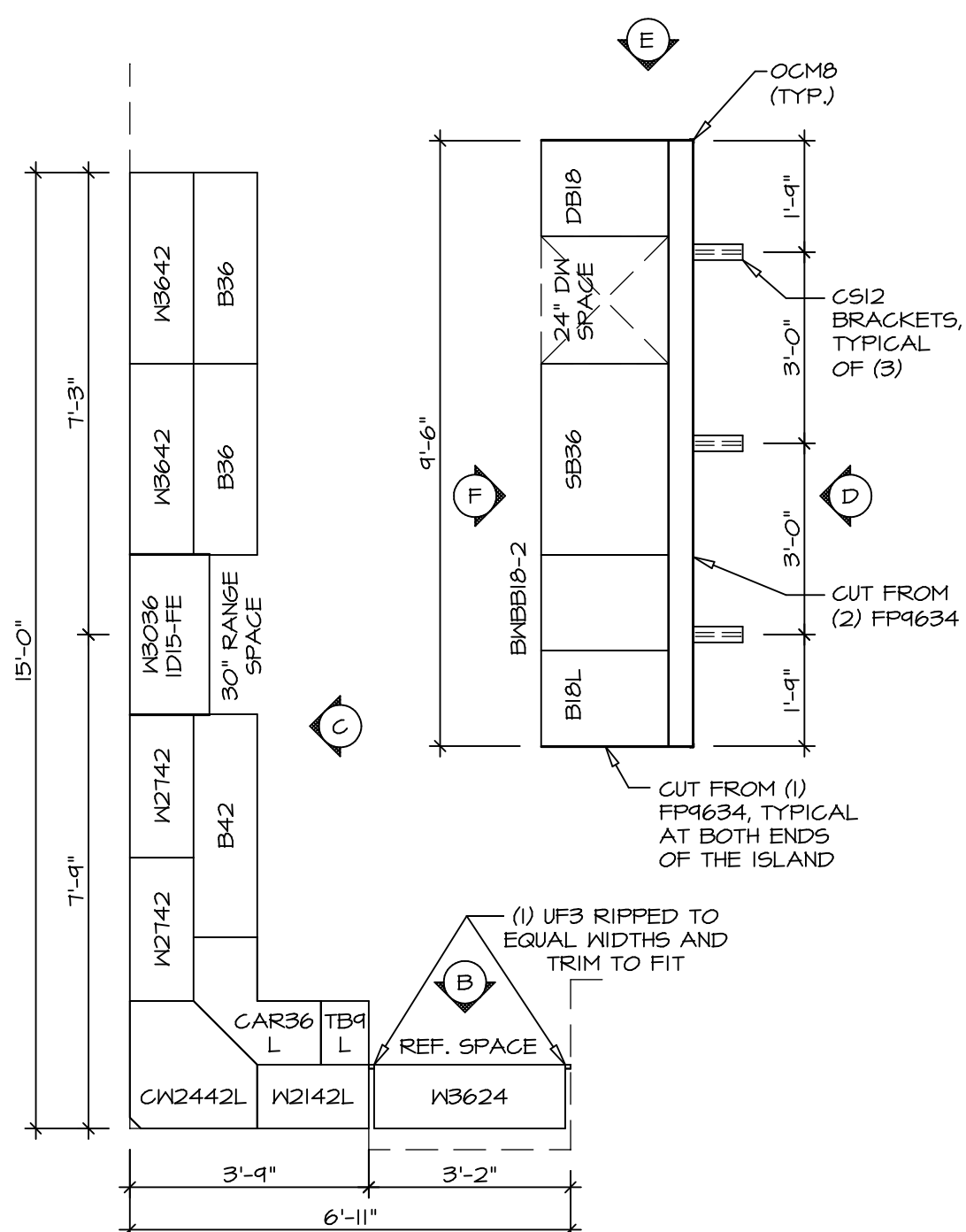

**KITCHEN CABINET LAYOUT (KC-3357TC)**

1 A-13 SCALE: 3/8" = 1'-0" KITCHEN APPLIANCE LAYOUT W/ RANGE (TC) \*KAI\*

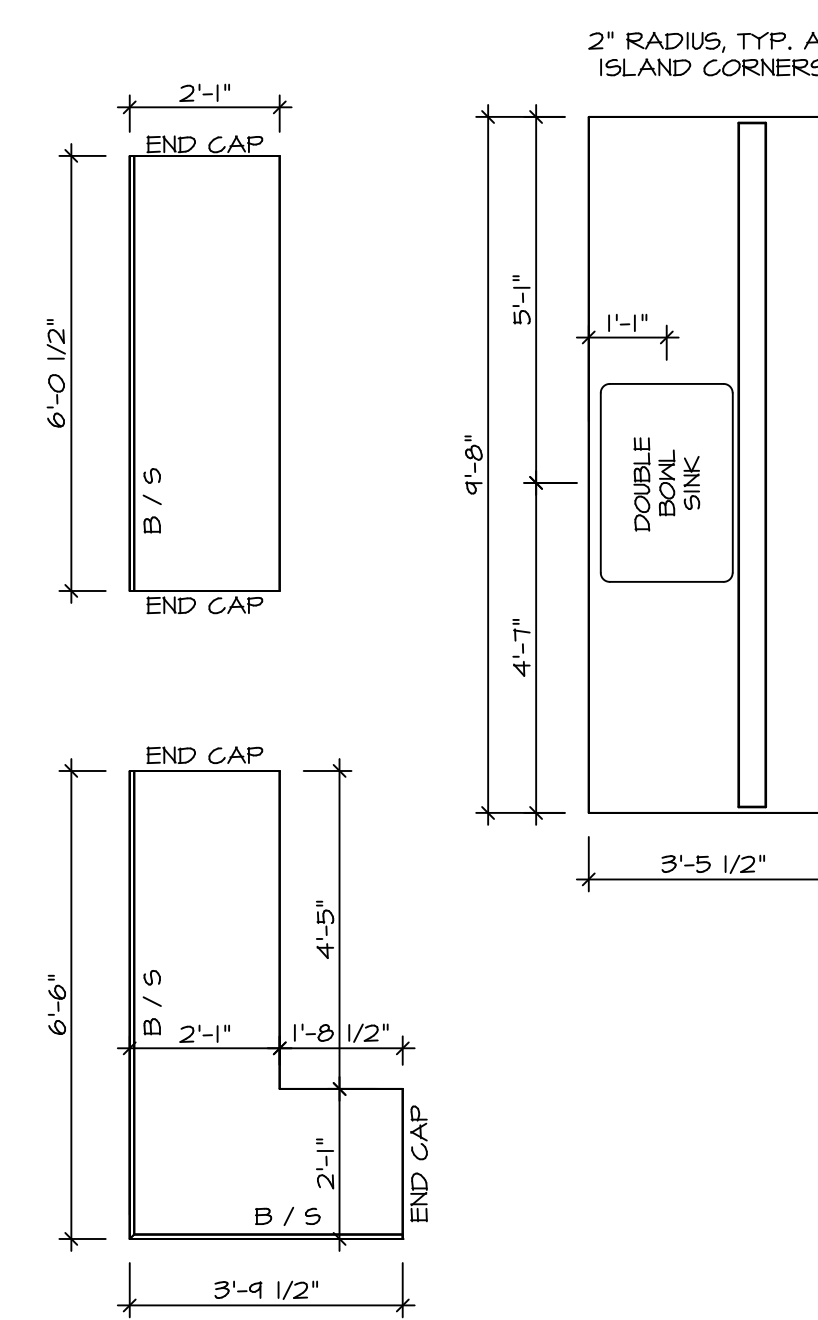

**KITCHEN COUNTERTOP LAYOUT (KC-3357TC)**

2 A-13 SCALE: 3/8" = 1'-0" KITCHEN APPLIANCE LAYOUT W/ RANGE (TC) \*KAI\*

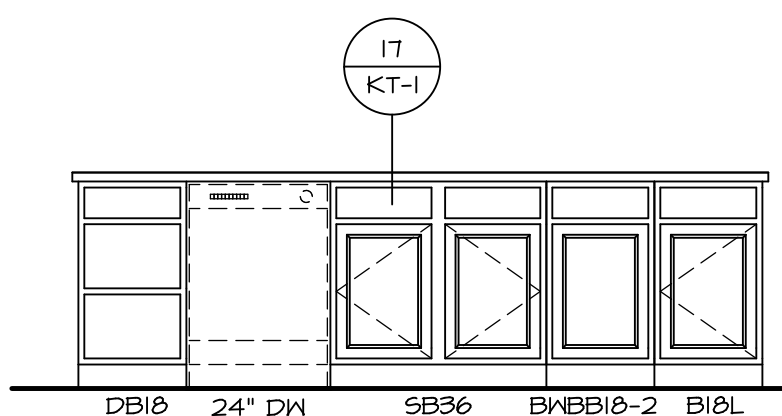

**F ELEVATION "F"**  
SCALE: 3/8" = 1'-0"

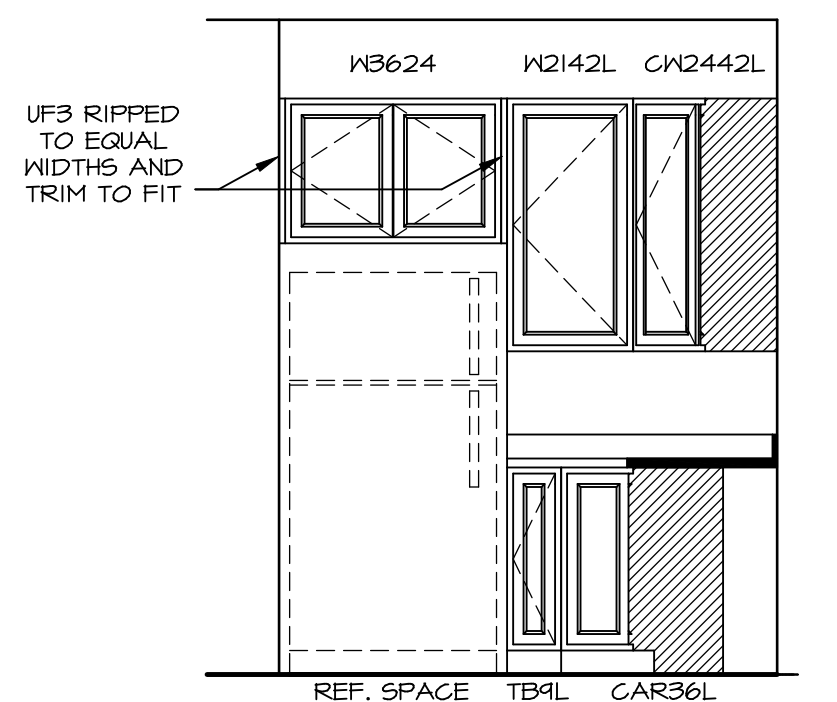

**B ELEVATION "B"**  
SCALE: 3/8" = 1'-0"

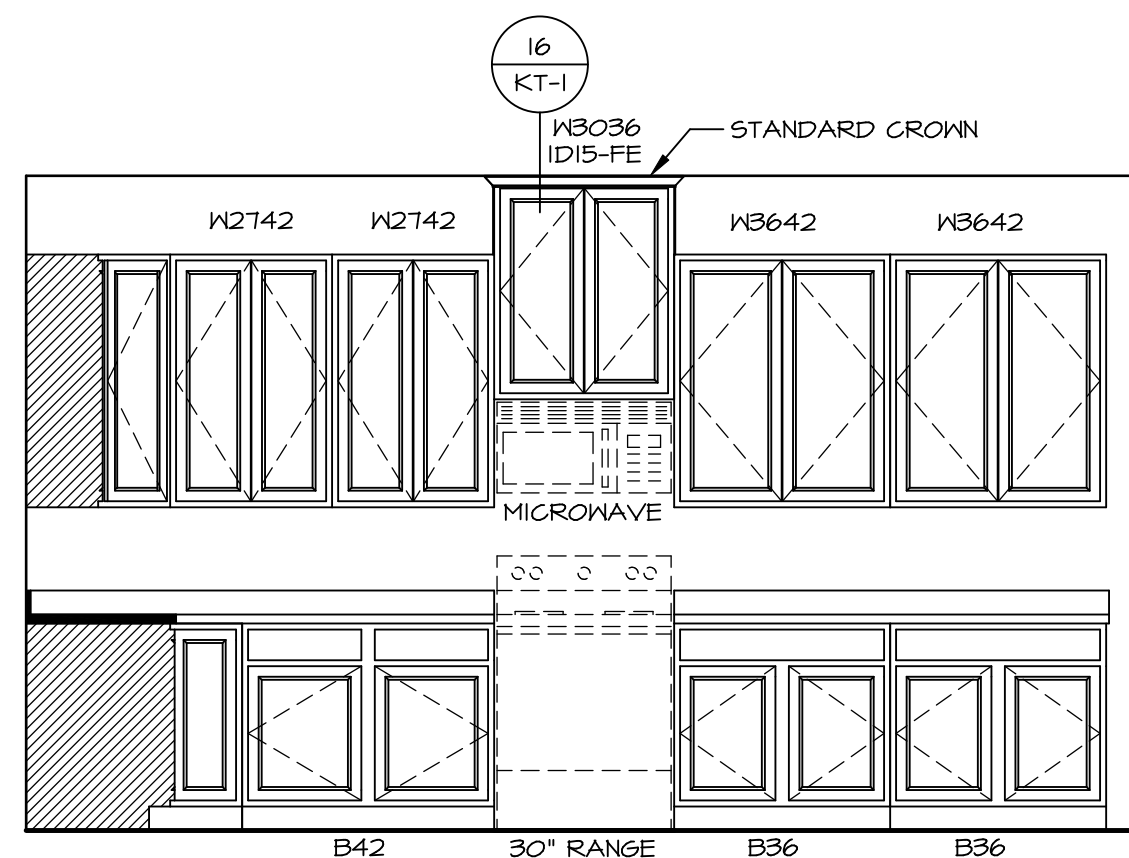

**C ELEVATION "C"**  
SCALE: 3/8" = 1'-0"

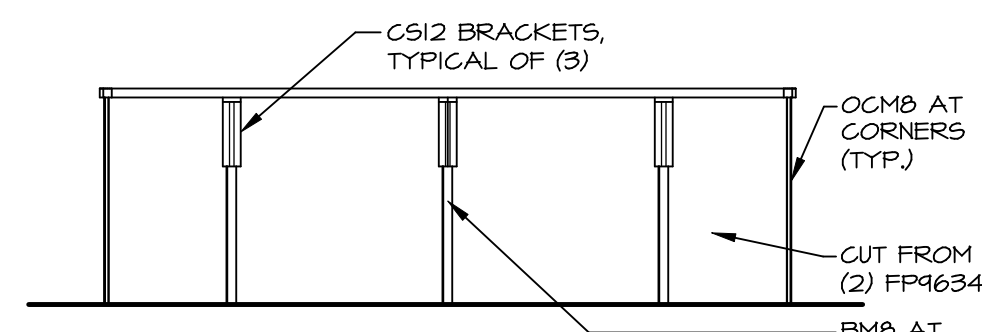

**D ELEVATION "D"**  
SCALE: 3/8" = 1'-0"

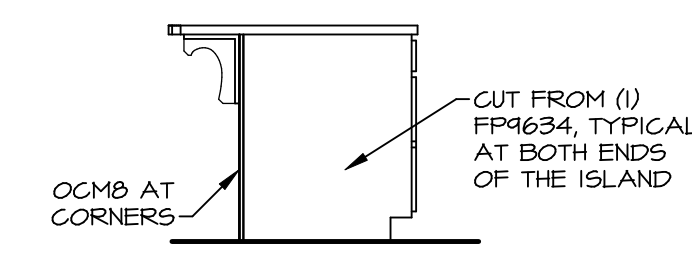

**E ELEVATION "E"**  
SCALE: 3/8" = 1'-0"

- NOTES:**
- CABINET LAYOUT (S) ARE BASED ON FINISHED DIMENSIONS TO DRYWALL.
  - IF KITCHEN PLANS/ELEVATIONS CALL-OUT STANDARD MOLDING, REFER TO STANDARD DETAIL (11KT-1) FOR REPLACEMENT BASED ON CABINET STYLE.
  - ALL (UF#) FILLERS ARE TO BE "TRIM TO FIT" UNLESS OTHERWISE NOTED.
  - CABINET MUST BE SET, SHIMMED, LEVELED AND FLUMB W/ ADJOINING BASE CABINETS.
  - SET PRE-FINISHED SCRIBE MOLDING AT CABINET BULKHEADS AND AT ENDS (WHERE CABINETS MEET DRYWALL.) PRE-FINISHED SCRIBE MOLDING SHALL BE USED TO PAD OUT CABINET SIDES AT STILE FOR RETURN PIECES OF THE FACE-MOUNTED CABINET CROWN MOLDING.
  - HARDWARE INSTALL NOTE: KNOBS GO ON OPERABLE DOORS AND DRAWERS FOR ALL KITCHEN AND BATH AREAS. DRAWER FRONTS AND DOORS GET (1) KNOB/PULL. NO HARDWARE ON FALSE DRAWER FRONTS.

SHEET NO. <b>A-13</b>	MODEL <b>ANDOVER</b>	SET NO. ANDOOD	VERSION O1
		DRAWN BY HD	DATE:
OPTION DESCRIPTION <b>38</b>	OPTION	DATE:	OPTION

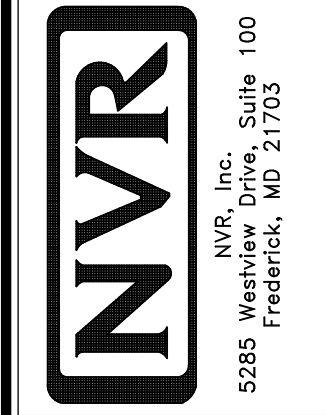

© NVR, Inc. expressly reserves the right to modify or change the information in these plans. These plans are not to be reproduced, changed or altered in any way without the express written consent of NVR, Inc.

DIV-COMM-LOT-UNIT <b>DCY-V6-T658</b>			
COMM-LOT	VILGE OF WINDING CREEK WARR CO - T658		
STREET ADDRESS	4887 WINDING CREEK BLVD		
CITY	STATE	OH	ZIP
APT. NO.	45458		

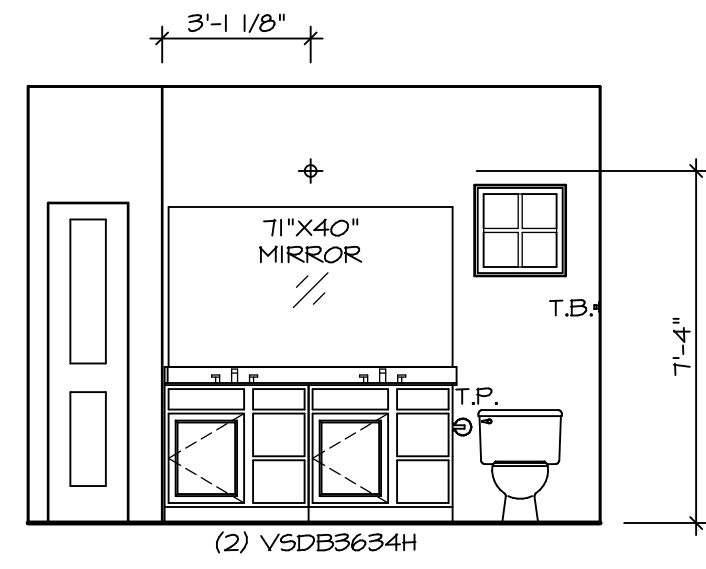

**E** OWNER'S BATH  
SCALE: 1/4" = 1'-0"

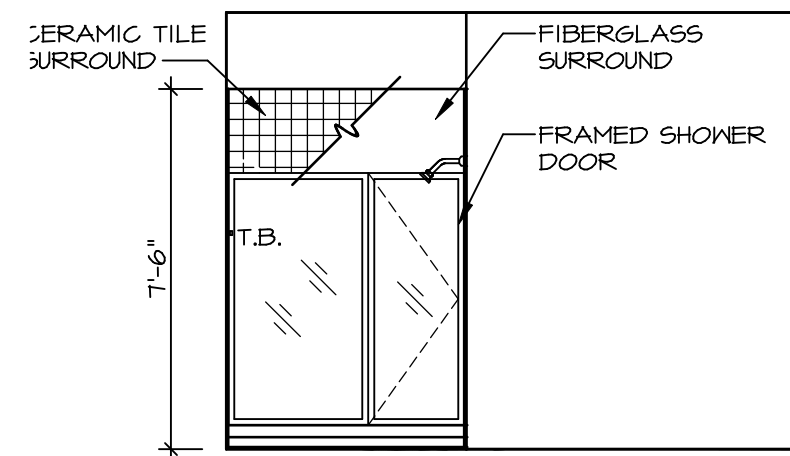

**F** OWNER'S BATH  
SCALE: 1/4" = 1'-0"

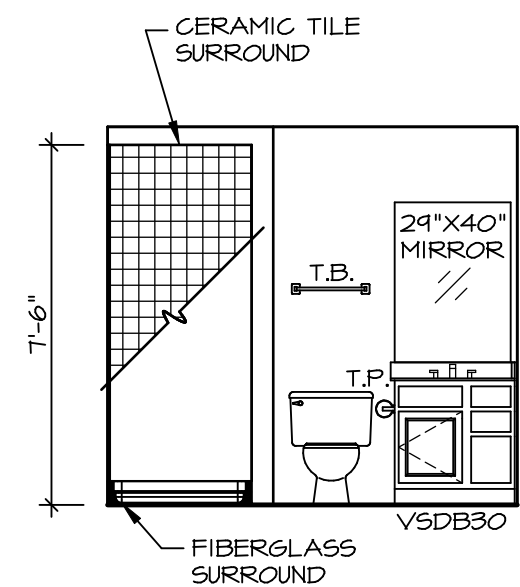

**A** BASEMENT BATH  
SCALE: 1/4" = 1'-0"

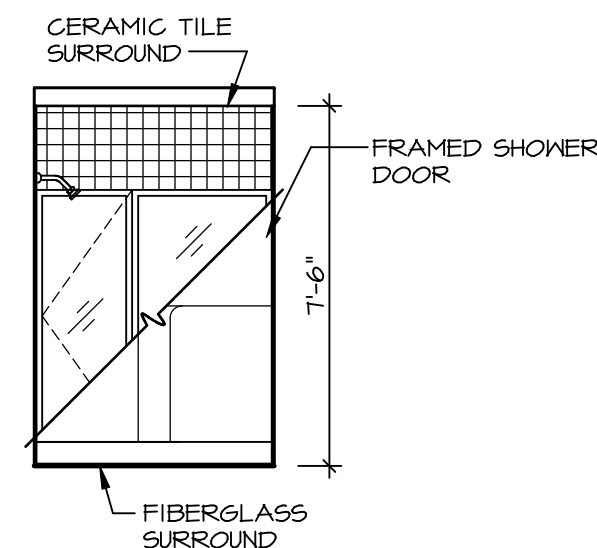

**B** BASEMENT BATH  
SCALE: 1/4" = 1'-0"

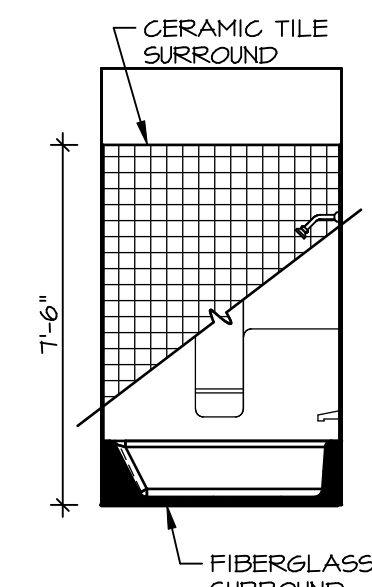

**C** BATH #1  
SCALE: 1/4" = 1'-0"

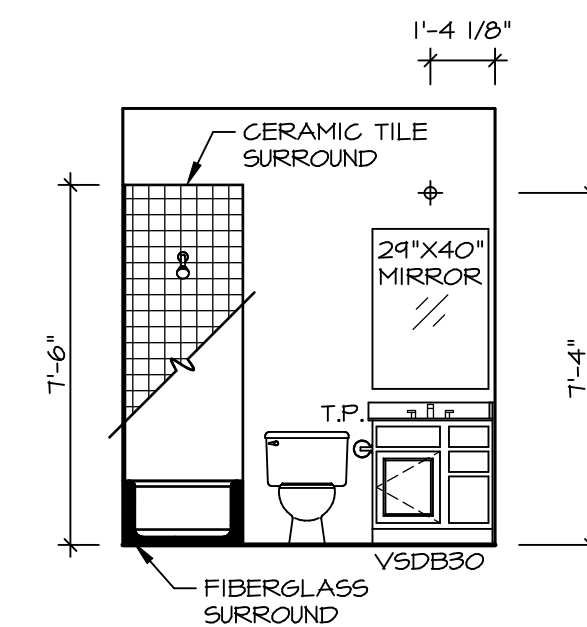

**D** BATH #1  
SCALE: 1/4" = 1'-0"

**NOTES:**

1. TEMPERED GLASS SHOWER ENCLOSURE WITH SWING DOOR OR OPTIONAL SLIDING DOOR BY DIVISION
2. TUB ACCESS PANELS PROVIDED AS NEEDED, ALL MATERIALS BY DIVISION
3. REFER TO SHEET IT-2 FOR TUB AND SHOWER DETAILS.
4. ALL VSDB24-42 DRAWERS TO BE SET ON RIGHT HAND.
5. BATH ELEVATIONS ARE SHOWN PER PLAN.

SHEET NO.	<b>A-14</b>
MODEL	<b>ANDOVER</b>
DRAWING TITLE	<b>BATH ELEVATIONS</b>
OPTION DESCRIPTION	
SET NO.	AND00
VERSION	01
DRAWN BY	HD
DATE:	
OPTION	

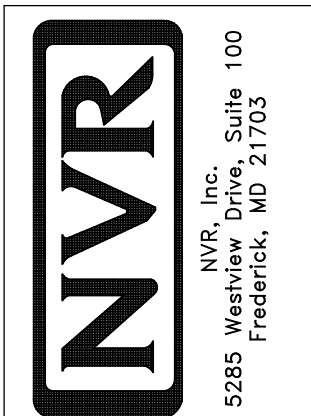

© NVR, Inc. All rights reserved. The owner expressly reserves the right to modify or change these plans at any time without notice. These plans are not to be reproduced, changed or copied in any way without the written consent of NVR, Inc.

DIV-COMM-LOT-UNIT	<b>DCY-YG-T658</b>
COMM-LOT	
STREET ADDRESS	<b>VILLES OF WINDING CREEK WARR CO - T658</b>
CITY	<b>4881 WINDING CREEK BLVD</b>
STATE	<b>OH</b>
ZIP	<b>45458</b>