

1
A-5 PLUMBING PLAN
SCALE: 1/4" = 1'-0"

NOTE
 RADON REMEDIATION
 RADON LOOP:
 - (4") PERFORATED HDPE "LOOP"
 - MUST BE PLACED IN STONE BED SLIGHTLY HIGHER THAN ANY INTERIOR DRAINTILE
 - LOOP TO BE SEPARATE FROM ANY DRAINTILE ELEMENTS
 - TO BE CORRUGATED HDPE PIPE
 - SCREWS TO BE INSTALLED THROUGH LOOP AT TEE UP INTO STACK
 STACK REQUIREMENTS:
 - 3" PVC STACK (4" IF BASEMENT IS GREATER THAN 2200 SQFT.)
 - NO PART OF STACK IS TO BE HORIZONTAL
 - PIPE TO BE PHYSICALLY LABELED IN THE FIELD AS "RADON VENT" OR OTHER JURISDICTIONALLY REQUIRED LANGUAGE (ON EVERY LEVEL OF HOUSE)
 - ROOF TERMINATION TO BE IN TOP 1/3 OF ROOF
 - SCREEN INSTALLED TO KEEP PESTS OUT OF RADON VENT AT ROOF TERMINATION

DIV-COMM-LOT-UNIT
DCY-V6-T723
 COMM-LOT
 VILGES OF WINDING CREEK WARR CO - T723
 STREET ADDRESS
 41294 WINDING CREEK BLVD
 CITY CENTERVILLE STATE OH ZIP 45459

© NVR, Inc. expressly reserves the right to modify or amend these plans at any time without notice. These plans are not to be reproduced, changed or copied in any way without the written consent of NVR, Inc.

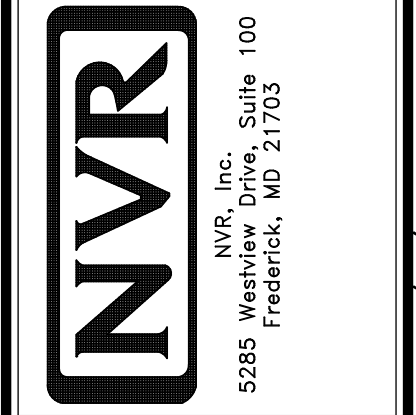

SET NO. CLM00
 VERSION 01
 DRAWN BY JAB
 DATE:
 OPTION

MODEL
COLUMBIA
 DRAWING TITLE
 PLUMBING PLAN
 GROUNDWORKS
 OPTION DESCRIPTION

SHEET NO.
A-5
 23

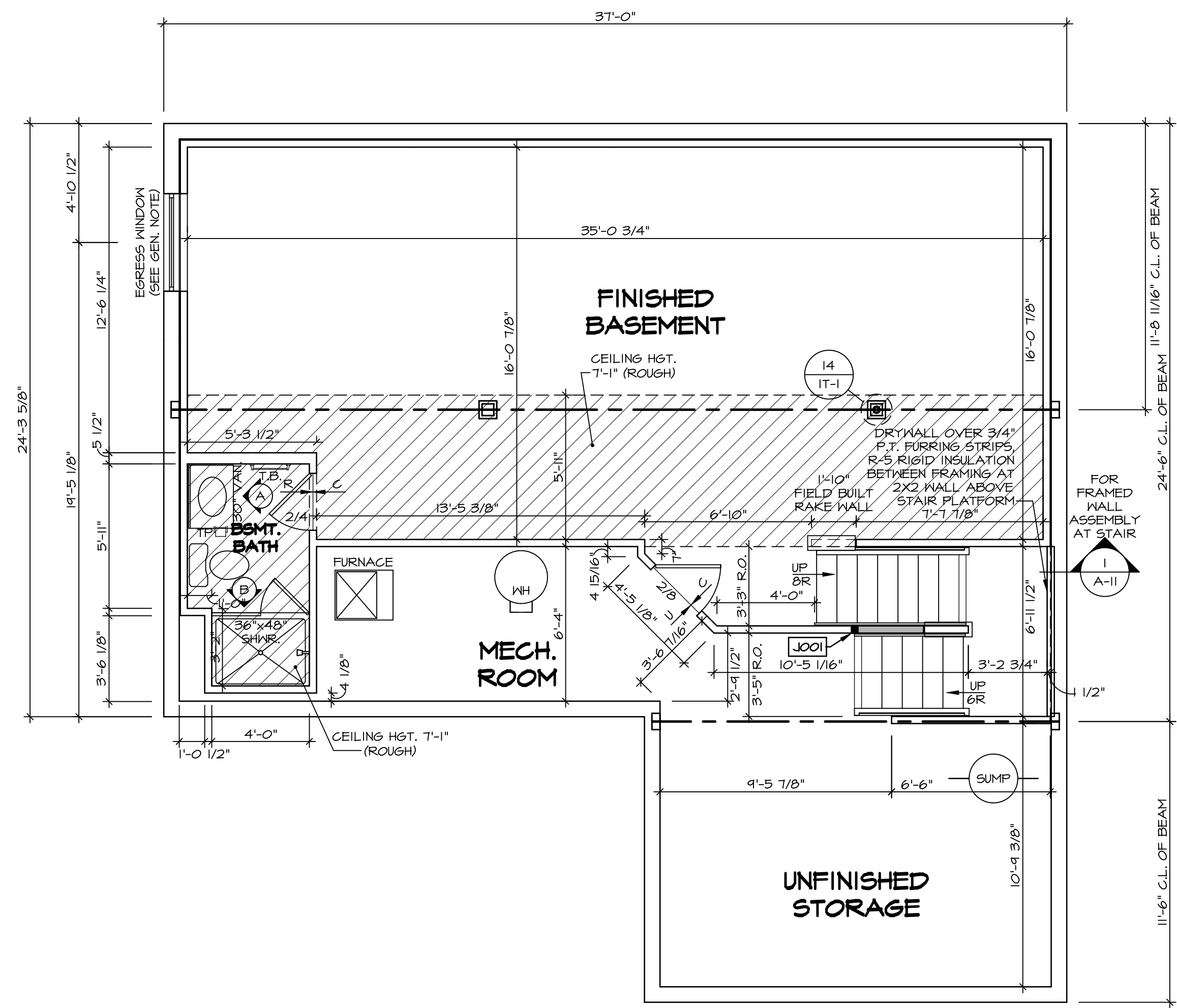

BASEMENT FLOOR PLAN
SCALE: 1/4" = 1'-0"

LEGEND

- BEARING WALL
- NON BEARING WALL
- INDICATES BEARING FROM POINT-LOAD ABOVE
- JACKS
- BEAM/HEADER
- PAD FOOTING
- STEEL COLUMN
- PORTAL FRAME
- JOIST/TRUSS
- LVL
- ENGINEERING PAGE NUMBER

SEE FC DETAILS FOR FRAMING CONNECTORS

- FLOOR PLAN NOTES**
- ALL HEADERS ARE (2) 2x6 w/ 2x4 WALLS OR (3) 2x6 w/ 2x6 WALLS, UNLESS OTHERWISE NOTED.
 - ALL HEADERS TO HAVE (1) 2x4 OR 2x6 JACK AND KING STUD EACH END, UNLESS OTHERWISE NOTED.
 - ALL EXTERIOR WALLS TO BE 4" w/ OSB OR 3 1/2" w/ T-PLY, ALL INTERIOR WALLS TO BE 3 1/2", UNLESS OTHERWISE NOTED.
 - HATCHED AREAS INDICATE DROPPED CEILING. ALL DROPPED CEILING ARE 12" UNLESS OTHERWISE NOTED.
 - SEE "BRACED WALL PANEL DETAIL SHEET" FOR SPECIAL WALL FRAMING LOCATIONS AND HEADER SIZES, IF APPLICABLE.
 - SEE STANDARD DETAIL CATEGORY "IT" SHEET(S) FOR INTERIOR TRIM DETAILS.
 - SEE ARCHITECTURAL DETAIL SHEET "AD" FOR HOUSE SPECIFIC INTERIOR TRIM OPTION TABLE.
 - ALL WINDOWS HAVE 7'-0 1/2" HEADER HEIGHT UNLESS OTHERWISE NOTED.
 - ALL HEADERS IN NON-BEARING WALLS SHALL BE A SINGLE FLAT 2x4 OR 2x6 ATTACHED TO CRIPPLES ABOVE, UNLESS OTHERWISE NOTED.
 - TANKED WATER HEATER SHOWN AS BASE CONDITION. OPTIONAL TANKLESS WATER HEATER IS AVAILABLE IN LIEU OF TANKED WATER HEATER.

GYPSUM NOTES

AT GARAGE:
GYPSUM BOARD AT COMMON WALLS, CEILING, BEAM WRAPS AND SUPPORTS PER STANDARD DETAIL FA-1(b) FIRE ASSEMBLIES OR AS REQUIRED BY LOCAL CODE.

AT STAIRS:
1/2" GYPSUM BOARD AT UNDERSIDE OF STAIRS AND WALLS IN CLOSET

BASEMENT JACK SCHEDULE

IDENTIFIER	DESCRIPTION	OPTIONS	ENG. NUM.	REMARKS
J001	JACK - (2) 2X4 SFF STUD GRADE	FBA	B0031	

DIV-COMM-LOT-UNIT
DCY-Y6-T723
COMM-LOT
VILGS OF WINDING CREEK MARR CO - T723
STREET ADDRESS
4129 WINDING CREEK BLVD
CITY STATE OH ZIP
CENTERVILLE OH 45459

© NVR, Inc. The owner expressly reserves the right to modify or amend these plans at any time without notice. These plans are not to be reproduced, changed or altered in any way without the written consent of NVR, Inc.

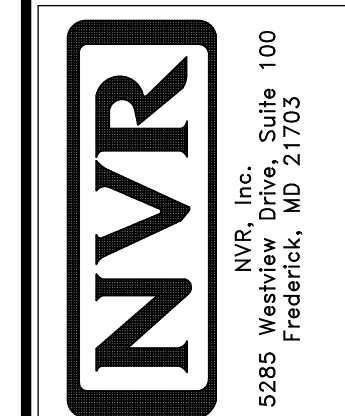

SHEET NO. A-6	MODEL COLUMBIA	SET NO. CLM00
	DRAWING TITLE BASEMENT FLOOR PLAN	VERSION 01
OPTION DESCRIPTION BASEMENT FOUNDATION	DATE:	DRAWN BY CVB
	OPTION FBA	DATE:
26		

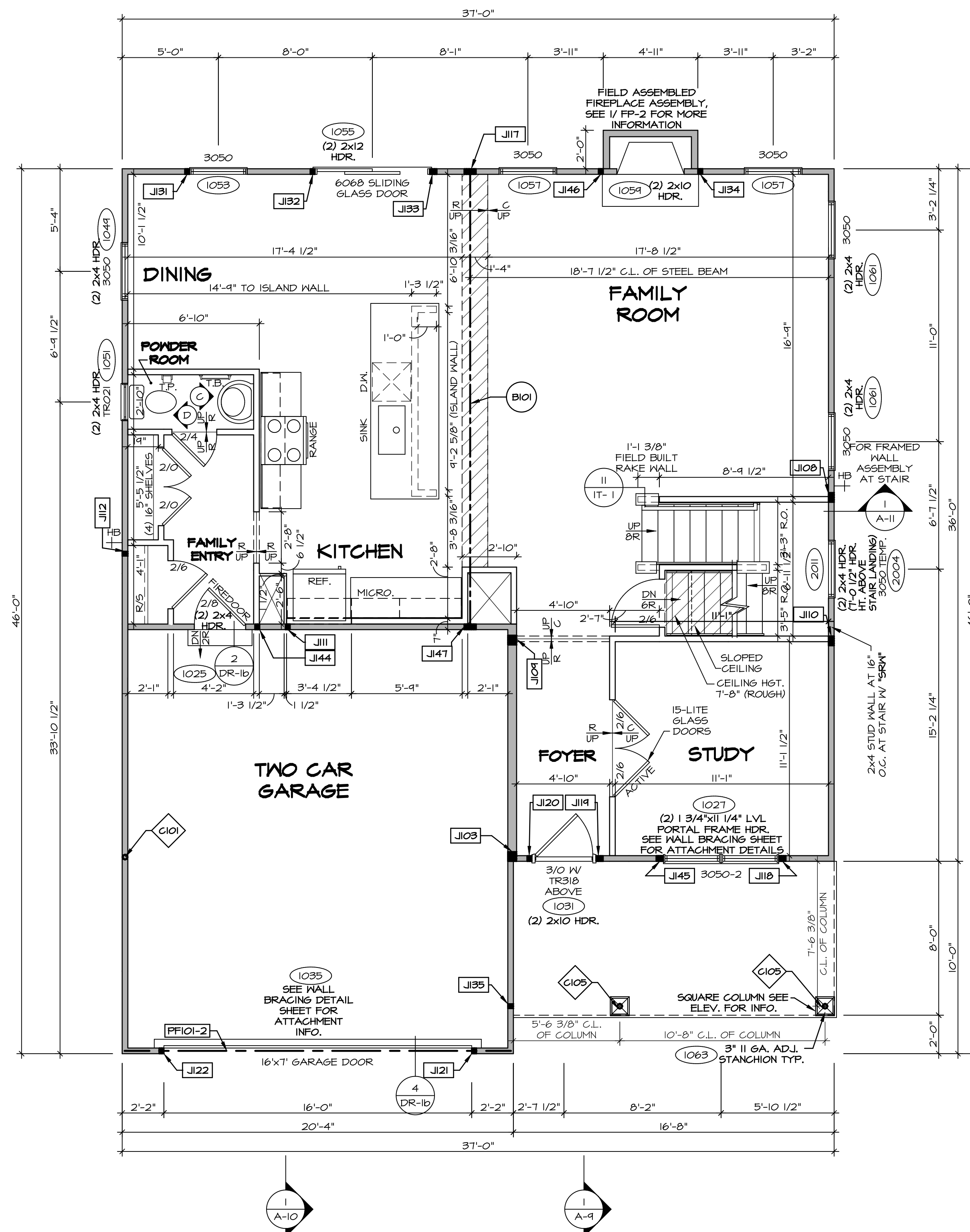

FIRST FLOOR PLAN
SCALE: 1/4" = 1'-0"

LEGEND

- BEARING WALL
- NON BEARING WALL
- INDICATES BEARING FROM POINT-LOAD ABOVE
- JACKS
- BEAM/HEADER
- PAD FOOTING
- STEEL COLUMN
- PORTAL FRAME
- JOIST/TRUSS
- LVL
- ENGINEERING PAGE NUMBER

SEE FC DETAILS FOR FRAMING CONNECTORS

- FLOOR PLAN NOTES**
- ALL HEADERS ARE (2) 2x6 w/ 2x4 WALLS OR (3) 2x6 w/ 2x6 WALLS, UNLESS OTHERWISE NOTED.
 - ALL HEADERS TO HAVE (1) 2x4 OR 2x6 JACK AND KING STUD EACH END, UNLESS OTHERWISE NOTED.
 - ALL EXTERIOR WALLS TO BE 4" w/ OSB OR 3 1/2" w/ T-PLY, ALL INTERIOR WALLS TO BE 3 1/2", UNLESS OTHERWISE NOTED.
 - HATCHED AREAS INDICATE DROPPED CEILINGS. ALL DROPPED CEILINGS ARE 12" UNLESS OTHERWISE NOTED.
 - SEE "BRACED WALL PANEL DETAIL SHEET" FOR SPECIAL WALL FRAMING LOCATIONS AND HEADER SIZES, IF APPLICABLE.
 - SEE STANDARD DETAIL CATEGORY "IT" SHEET(S) FOR INTERIOR TRIM DETAILS.
 - SEE ARCHITECTURAL DETAIL SHEET "AD" FOR HOUSE SPECIFIC INTERIOR TRIM OPTION TABLE.
 - ALL WINDOWS HAVE T-O 1/2" HEADER HEIGHT UNLESS OTHERWISE NOTED.
 - ALL HEADERS IN NON-BEARING WALLS SHALL BE A SINGLE FLAT 2x4 OR 2x6 ATTACHED TO GRIPPLIES ABOVE, UNLESS OTHERWISE NOTED.
 - TANKED WATER HEATER SHOWN AS BASE CONDITION, OPTIONAL TANKLESS WATER HEATER IS AVAILABLE IN LIEU OF TANKED WATER HEATER.

- GYPSUM NOTES**
- AT GARAGE:
GYPSUM BOARD AT COMMON WALLS, CEILINGS, BEAM WRAPS AND SUPPORTS PER STANDARD DETAIL FA-1(b) FIRE ASSEMBLIES OR AS REQUIRED BY LOCAL CODE.
- AT STAIRS:
1/2" GYPSUM BOARD AT UNDERSIDE OF STAIRS AND WALLS IN CLOSET

NOTE:
EXTERIOR WALLS DRAIN TO FRAMING WIDTH, EXTERIOR SHEATHING IS NOT INCLUDED IN WALL THICKNESS.

- LVL PLY TO PLY FASTENING SCHEDULE:** (WHERE APPLICABLE BASED ON LVL USAGE)
- (2) PLY UP TO AND INCLUDING 11 7/8" TALL; FASTEN PLYS w/ (2) ROWS 16D NAILS AT 12" O.C. OR ALT 1 1/2" WIDE LVL FASTEN PLYS w/ (3) ROWS 12D NAILS AT 12" O.C.
 - (2) PLY 14" TO AND 18" TALL (INCLUSIVE); FASTEN PLYS w/ (3) ROWS 16D NAILS AT 12" O.C. OR ALT 1 1/2" WIDE LVL FASTEN PLYS w/ (4) ROWS 12D NAILS AT 12" O.C.
 - (2) PLY 20" TALL AND OVER; FASTEN PLYS w/ (4) ROWS 16D NAILS AT 12" O.C. OR ALT 1 1/2" WIDE LVL FASTEN PLYS w/ (5) ROWS 12D NAILS AT 12" O.C.
 - (3) PLY UP TO AND INCLUDING 11 7/8" TALL; FASTEN PLYS w/ (2) ROWS 16D NAILS AT 12" O.C. FROM EACH SIDE OR ALT 1 1/2" WIDE LVL FASTEN PLYS w/ (3) ROWS 12D NAILS AT 12" O.C. FROM EACH SIDE.
 - (3) PLY 14" TO AND 18" TALL (INCLUSIVE); FASTEN PLYS w/ (3) ROWS 16D NAILS AT 12" O.C. FROM EACH SIDE OR ALT 1 1/2" WIDE LVL FASTEN PLYS w/ (4) ROWS 12D NAILS AT 12" O.C. FROM EACH SIDE.
 - (3) PLY 20" TALL AND OVER; FASTEN PLYS w/ (4) ROWS 16D NAILS AT 12" O.C. FROM EACH SIDE OR ALT 1 1/2" WIDE LVL FASTEN PLYS w/ (5) ROWS 12D NAILS AT 12" O.C. FROM EACH SIDE.
 - (4) PLY (ALL SIZES); FASTEN PLYS w/ (2) ROWS 1/2" DIAMETER A307 BOLTS AT 24" O.C. SEE SHOP DRAWING FOR ADDITIONAL INFORMATION.

FIELD INSTALLED FIRST FLOOR BEAM/HEADER SCHEDULE

IDENTIFIER	DESCRIPTION	LENGTH	OPTIONS	ENG. NUM.	REMARKS
BIO1	BEAM STEEL - W12X30	23'-10 3/4"		1023	
PF101-2	LVL 1.75 - 11-04	20'-1"	GCB/ GCF	1035	

STEEL COLUMN SCHEDULE

IDENTIFIER	STYLE	HEIGHT	OPTIONS	ENG. NUM.	REMARKS
C101	STANCHION - 3 IN SCHED 40	9'-6"	GCB/ GCF, ELA/ ELB/ ELK/ ELL, SXG, FBV, FGA	1006	
C105	STANCHION PORCH - 3 IN DIA 116A ADJ	9'-4 7/8"	FBA	1063	

FIRST FLOOR JACK SCHEDULE

IDENTIFIER	DESCRIPTION	OPTIONS	ENG. NUM.	REMARKS
JI03	JACK - (4) 2x6 SPF STUD GRADE	SXC, ELA/ ELK	1006	
JI08	JACK - (4) 2x4 SPF STUD GRADE		1014	
JI09	JACK - (4) 2x6 SPF STUD GRADE		1016	
JI10	JACK - (4) 2x4 SPF STUD GRADE		1016	
JI11	JACK - (2) 2x4 SPF STUD GRADE		1018	
JI12	JACK - (2) 2x4 SPF STUD GRADE		1020	
JI17	JACK - (5) 2x4 SPF		1023	
JI18	JACK - (3) 2x4 SPF STUD GRADE		1021	
JI19	JACK - (3) 2x4 SPF STUD GRADE	ELA/ ELK/ ELK	1031	
JI20	JACK - (2) 2x4 SPF STUD GRADE	ELA/ ELK/ ELK	1031	
JI21	JACK - (2) 2x4 SPF STUD GRADE	GCB/ GCF	1035	
JI22	JACK - (2) 2x4 SPF STUD GRADE	GCB/ GCF	1035	
JI31	JACK - (2) 2x4 SPF STUD GRADE		1053	
JI32	JACK - (2) 2x4 SPF STUD GRADE		1055	
JI33	JACK - (3) 2x4 SPF STUD GRADE		1055	
JI34	JACK - (2) 2x4 SPF STUD GRADE	L6F	1054	
JI35	JACK - (2) 2x4 SPF STUD GRADE		1063	
JI44	JACK - (2) 2x4 SPF STUD GRADE		1018	
JI45	JACK - (3) 2x4 SPF STUD GRADE		1021	
JI46	JACK - (2) 2x4 SPF STUD GRADE	L6F	1054	
JI47	JACK - (5) 2x4 SPF		1023	

DCY-V6-T723
Village of Winding Creek
4754 Winding Creek Blvd
Centerville, OH 45456

NVR
NVR, Inc. Suite 100
Friedrich, MD 21703
5285 Washington Blvd
Friedrich, MD 21703

MODEL: COLUMBIA
DRAWING TITLE: FIRST FLOOR PLAN
SHEET NO.: A-7
OPTION DESCRIPTION: 27

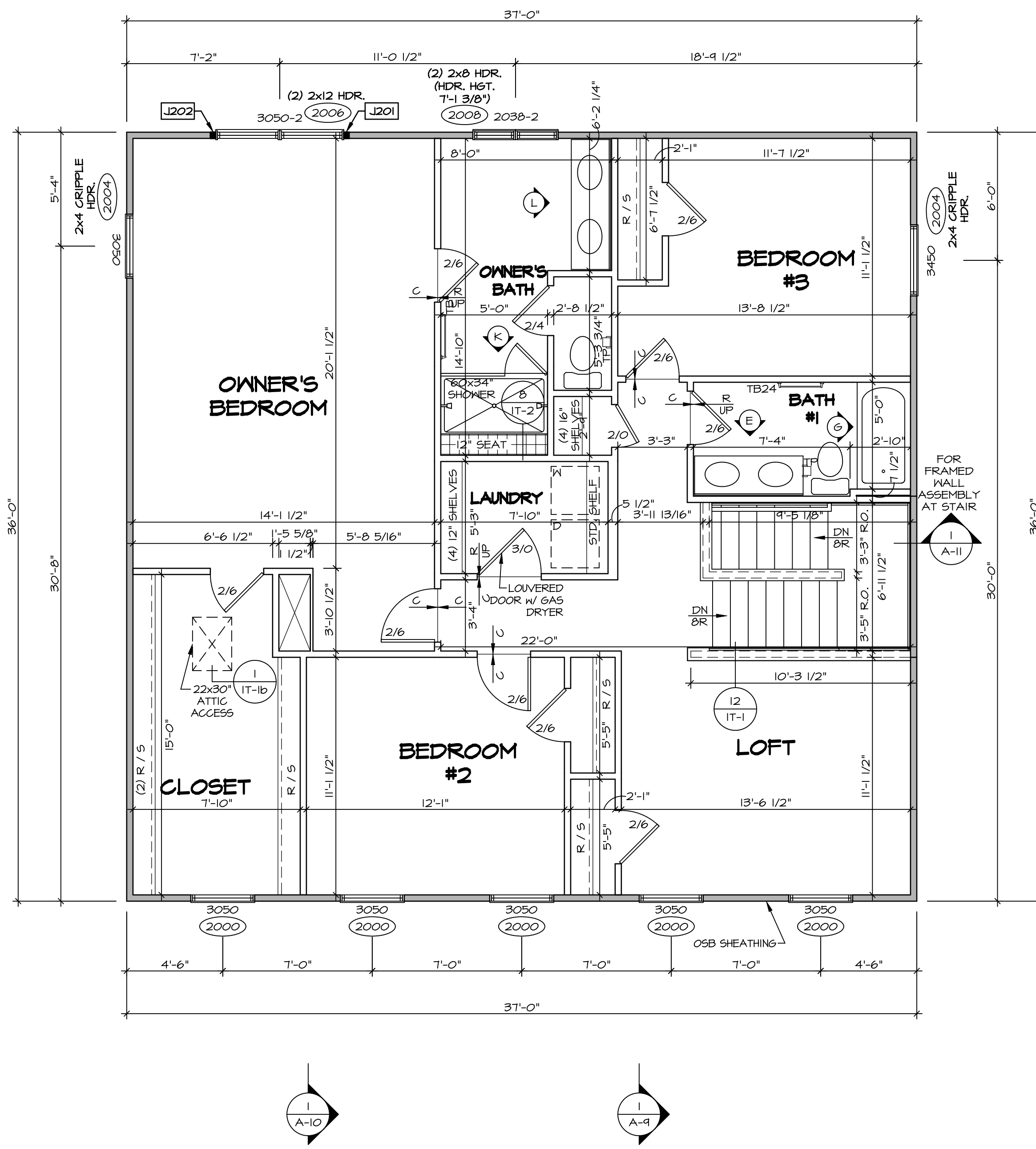

SECOND FLOOR PLAN
SCALE: 1/4" = 1'-0"

LEGEND

- BEARING WALL
- NON BEARING WALL
- INDICATES BEARING FROM POINT-LOAD ABOVE
- JACKS
- BEAM/HEADER
- PAD FOOTING
- STEEL COLUMN
- PORTAL FRAME
- JOIST/TRUSS
- LVL
- ENGINEERING PAGE NUMBER

SEE FC DETAILS FOR FRAMING CONNECTORS

NOTE:
EXTERIOR WALLS DRAWN TO FRAMING WIDTH, EXTERIOR SHEATHING IS NOT INCLUDED IN WALL THICKNESS.

- FLOOR PLAN NOTES**
- ALL HEADERS ARE (2) 2x6 w/ 2x4 WALLS OR (3) 2x6 w/ 2x6 WALLS, UNLESS OTHERWISE NOTED.
 - ALL HEADERS TO HAVE (1) 2x4 OR 2x6 JACK AND KING STUD EACH END, UNLESS OTHERWISE NOTED.
 - ALL EXTERIOR WALLS TO BE 4" w/ OSB OR 3 1/2" w/ T-PLY, ALL INTERIOR WALLS TO BE 3 1/2", UNLESS OTHERWISE NOTED.
 - HATCHED AREAS INDICATE DROPPED CEILING. ALL DROPPED CEILING ARE 12" UNLESS OTHERWISE NOTED.
 - SEE "BRACED WALL PANEL DETAIL SHEET" FOR SPECIAL WALL FRAMING LOCATIONS AND HEADER SIZES, IF APPLICABLE.
 - SEE STANDARD DETAIL CATEGORY "IT" SHEET(S) FOR INTERIOR TRIM DETAILS.
 - SEE ARCHITECTURAL DETAIL SHEET "AD" FOR HOUSE SPECIFIC INTERIOR TRIM OPTION TABLE.
 - ALL WINDOWS HAVE 7'-0 1/2" HEADER HEIGHT UNLESS OTHERWISE NOTED.
 - ALL HEADERS IN NON-BEARING WALLS SHALL BE A SINGLE FLAT 2x4 OR 2x6 ATTACHED TO CRIPPLES ABOVE, UNLESS OTHERWISE NOTED.
 - TANKED WATER HEATER SHOWN AS BASE CONDITION. OPTIONAL TANKLESS WATER HEATER IS AVAILABLE IN LIEU OF TANKED WATER HEATER.

GYPSON NOTES

AT GARAGE:
GYPSUM BOARD AT COMMON WALLS, CEILING, BEAM WRAPS AND SUPPORTS PER STANDARD DETAIL FA-(b) FIRE ASSEMBLIES OR AS REQUIRED BY LOCAL CODE.

AT STAIRS:
1/2" GYPSUM BOARD AT UNDERSIDE OF STAIRS AND WALLS IN CLOSET

SECOND FLOOR JACK SCHEDULE

IDENTIFIER	DESCRIPTION	OPTIONS	ENG. NUM.	REMARKS
J201	JACK - (2) 2X4 SPF STUD GRADE		2006	
J202	JACK - (2) 2X4 SPF STUD GRADE		2006	

MODEL: COLUMBIA
DRAWING TITLE: SECOND FLOOR PLAN
OPTION DESCRIPTION:

SHEET NO.: A-8
VERSION: 01
DRAWN BY: ARY
DATE:
OPTION:

SET NO.: CLM00
VERSION: 01
DRAWN BY: ARY
DATE:
OPTION:

DCY-YG-T723
DIV-COMM-LOT-UNIT
COMM-LOT
VILLES OF MINDING CREEK MARR CO - T723
STREET ADDRESS
4784 MINDING CREEK BLVD
CITY
CENTERVILLE
STATE
OH
ZIP
45459

NVR
NVR, Inc. Suite 100
5285 Washburne
Frederick, MD 21703

© NVR, Inc. expressly reserves the right to modify or amend these plans at any time without notice. These plans are not to be reproduced, changed or copied in any way without the written consent of NVR, Inc.

C:\NVR\Solves\COLUMBIA_CLM00_01\DCY-YG-T723\2495503\Sheets\Lot_Specific\31_A-8_FLN2_LS.dwg 02/23/22 - 8:00 pm

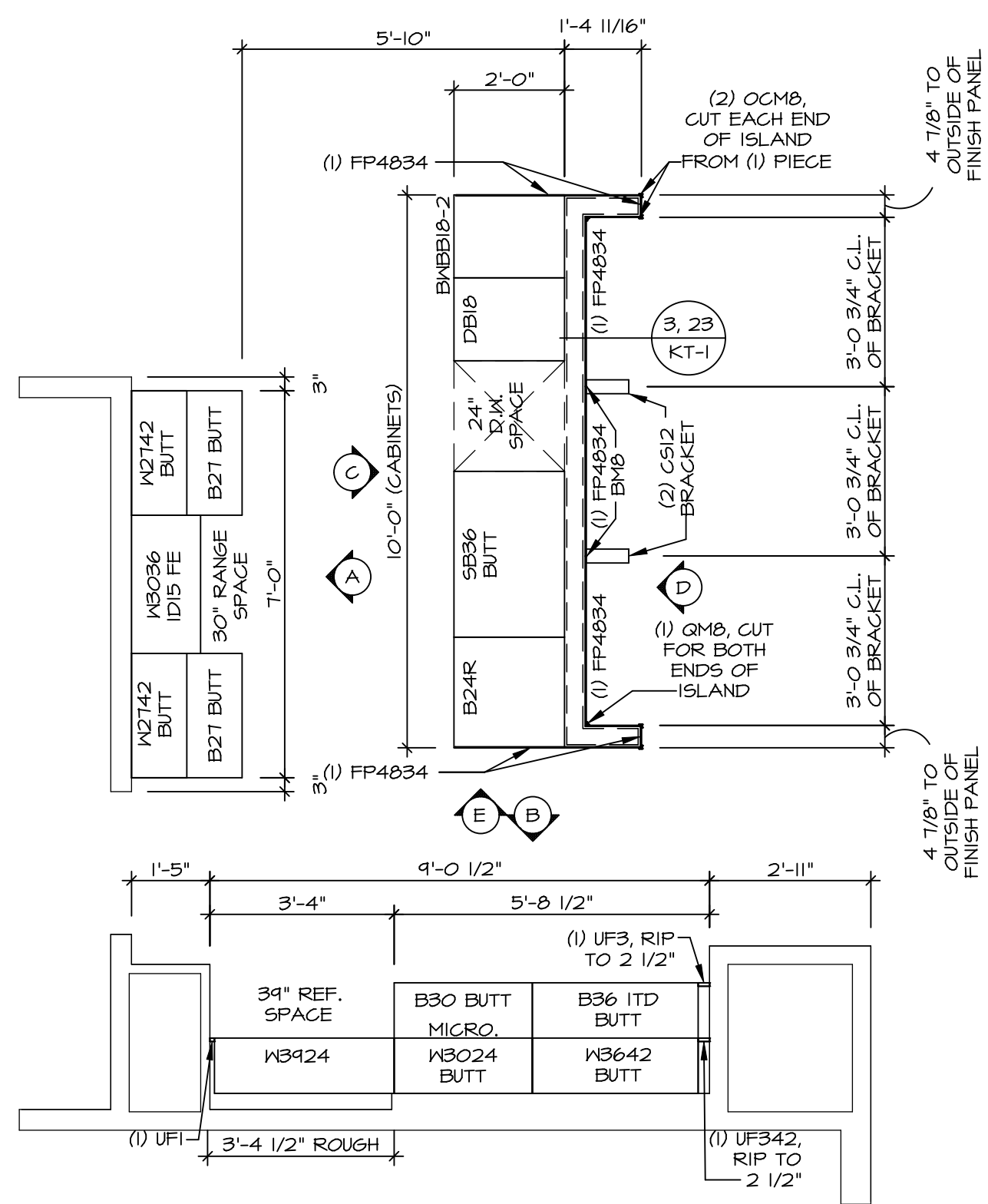

KITCHEN CABINET LAYOUT KC-352(TC)
 APPLIANCE LAYOUT W/ RANGE (TC) *KAI* SCALE: 3/8" = 1'-0" A-12

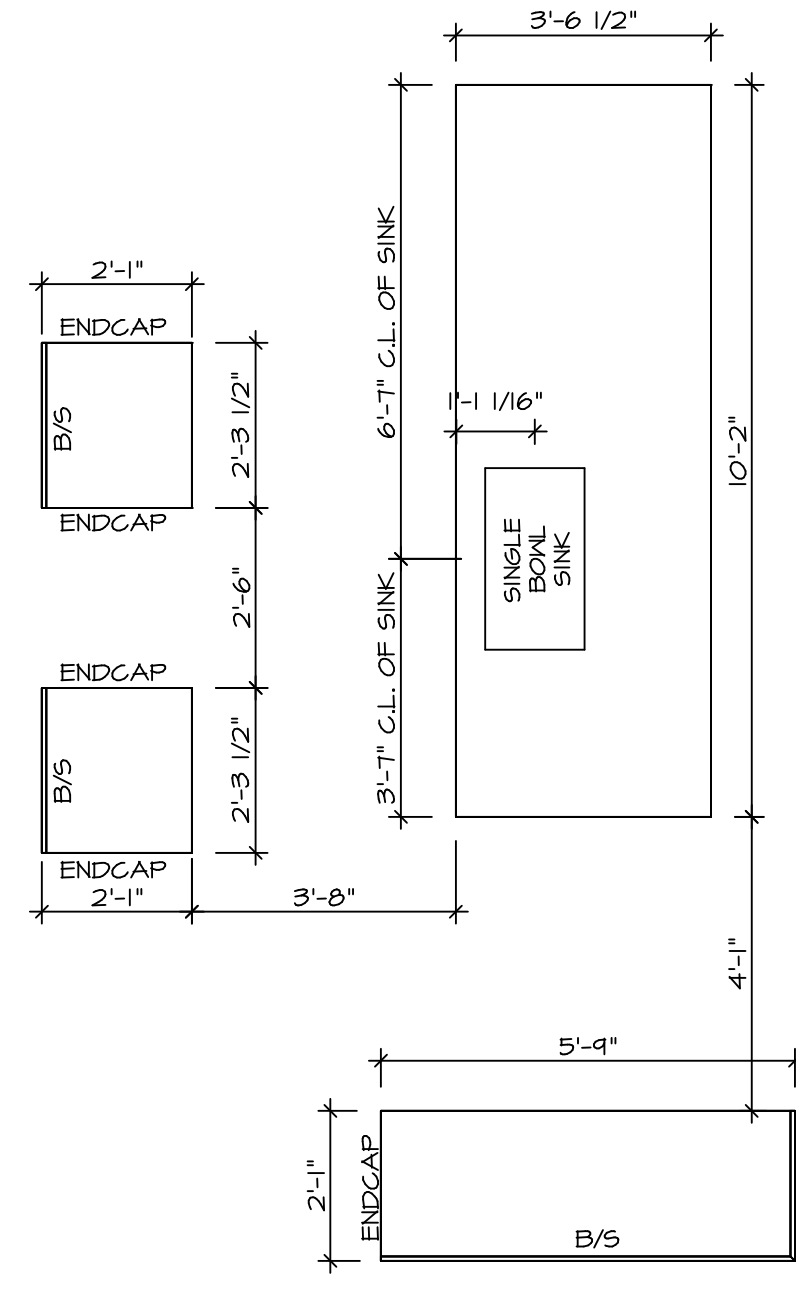

KITCHEN COUNTERTOP LAYOUT KC-352(TC)
 APPLIANCE LAYOUT W/ RANGE (TC) *KAI* SCALE: 3/8" = 1'-0" A-12

NOTES:
 1. CABINET LAYOUT (S) ARE BASED ON FINISHED DIMENSIONS TO DRYWALL.
 2. IF KITCHEN PLANS/ELEVATIONS CALL-OUT STANDARD MOLDING, REFER TO STANDARD DETAIL (IKT-1) FOR REPLACEMENT BASED ON CABINET STYLE.
 3. ALL (UF#) FILLERS ARE TO BE "TRIM TO FIT" UNLESS OTHERWISE NOTED.
 4. CABINET MUST BE SET, SHIMMED, LEVELED AND PLUMB W/ ADJOINING BASE CABINETS.
 5. SET PRE-FINISHED SCRIBE MOLDING AT CABINET BULKHEADS AND AT ENDS (WHERE CABINETS MEET DRYWALL.) PRE-FINISHED SCRIBE MOLDING SHALL BE USED TO PAD OUT CABINET SIDES AT STILE FOR RETURN PIECES OF THE FACE-MOUNTED CABINET CROWN MOLDING.
 6. HARDWARE INSTALL NOTE: KNOBS GO ON DOORS AND DRAWERS FOR ALL AREAS. ALL DRAWER FRONTS AND DOORS GET (1) KNOB/FULL. NO HARDWARE ON FALSE DRAWER FRONTS.

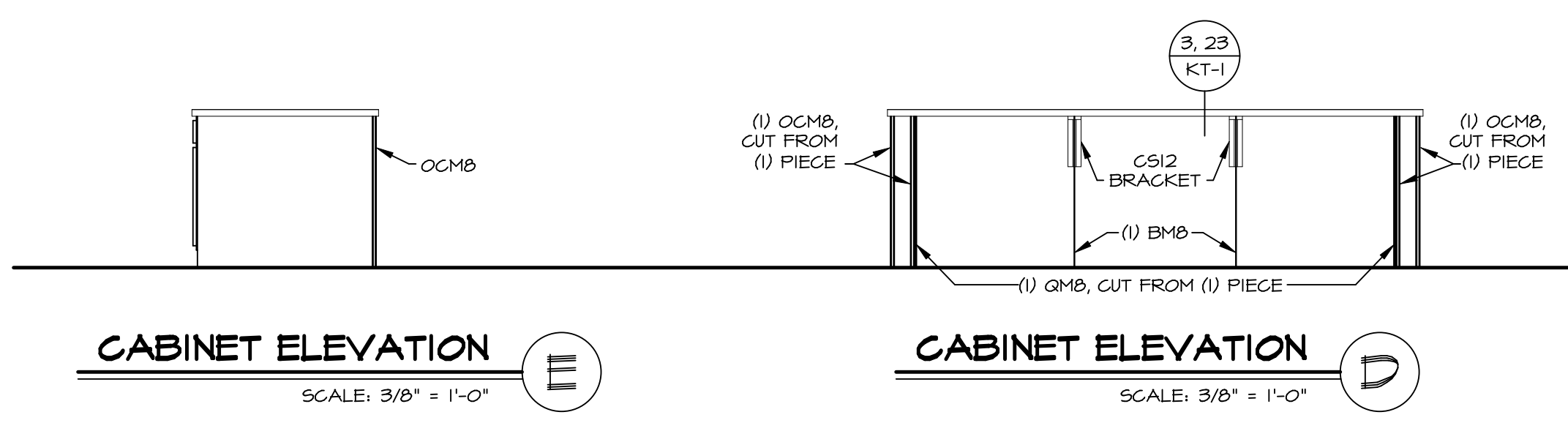

CABINET ELEVATION E
 SCALE: 3/8" = 1'-0"

CABINET ELEVATION D
 SCALE: 3/8" = 1'-0"

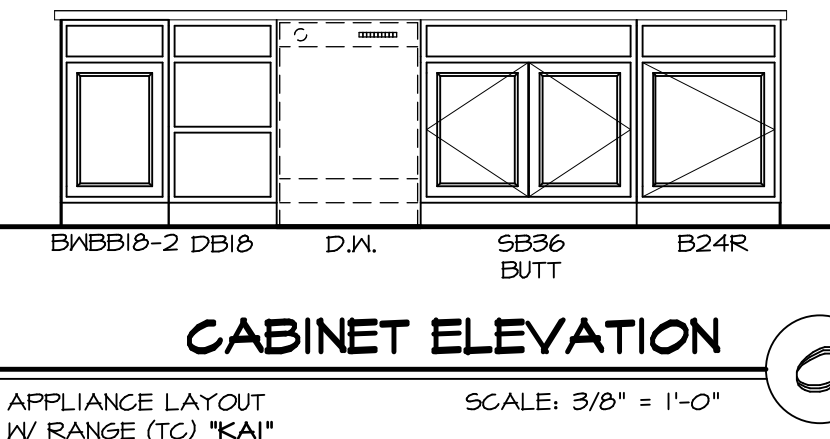

CABINET ELEVATION C
 APPLIANCE LAYOUT W/ RANGE (TC) *KAI* SCALE: 3/8" = 1'-0"

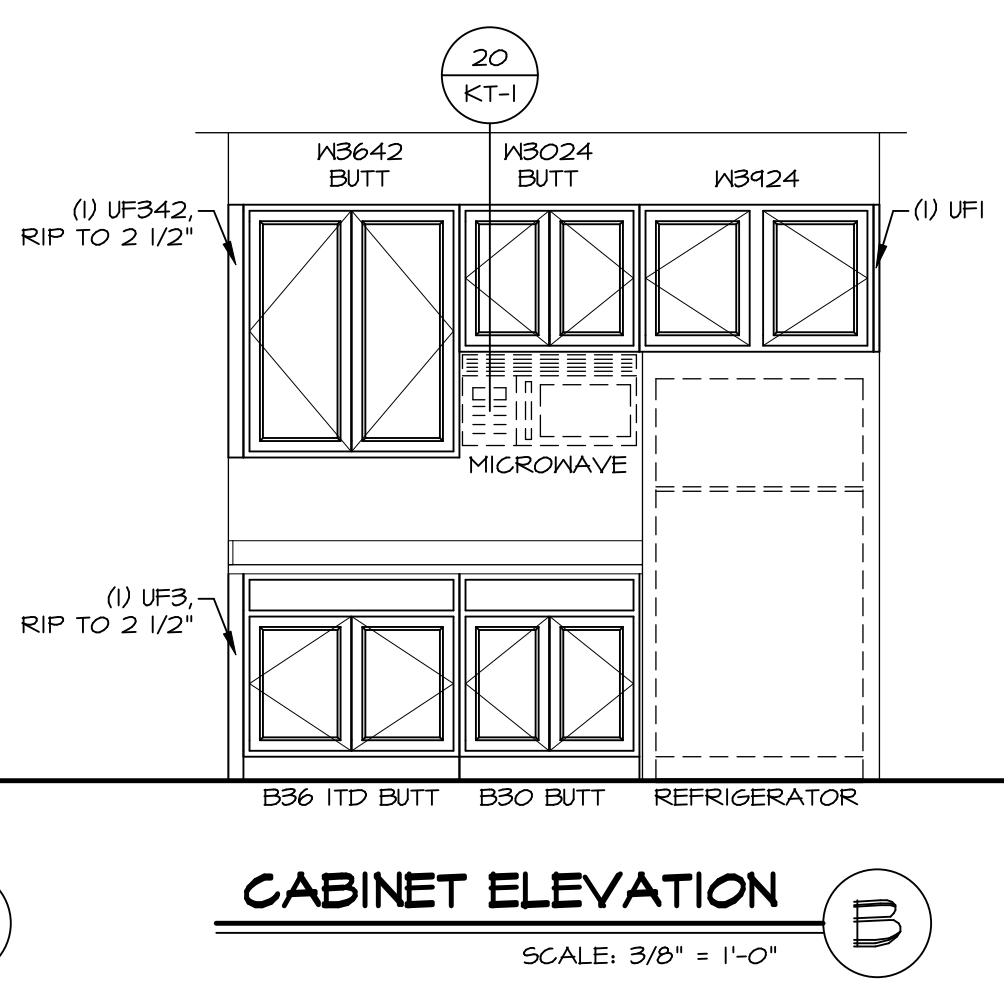

CABINET ELEVATION B
 SCALE: 3/8" = 1'-0"

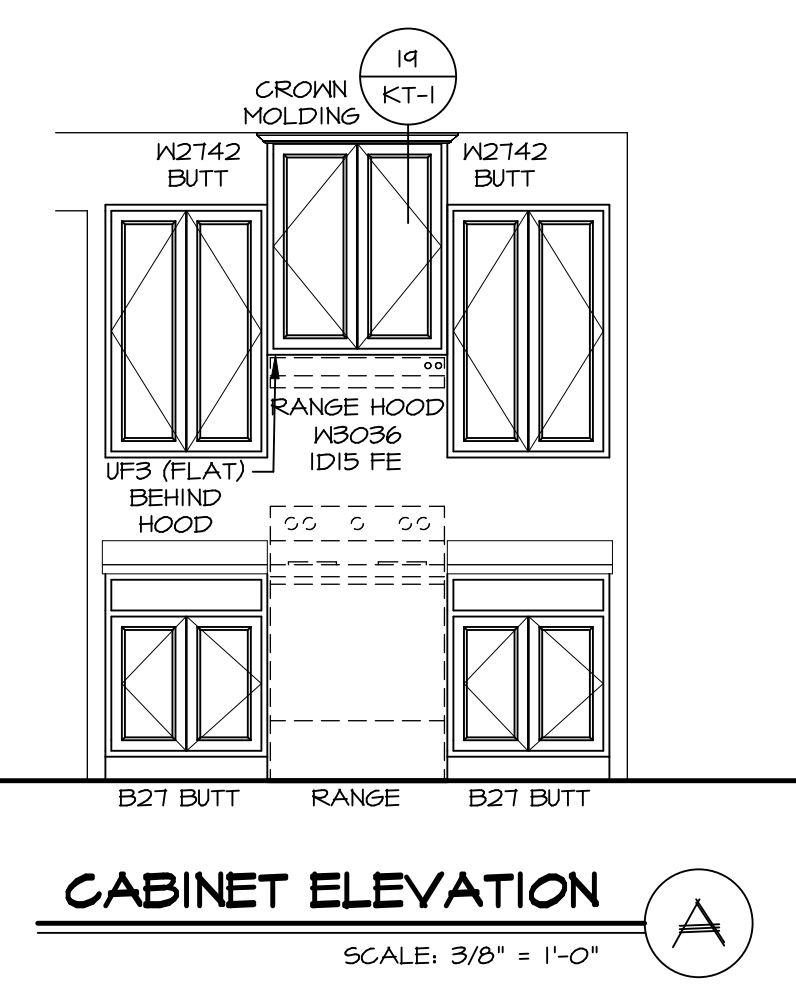

CABINET ELEVATION A
 SCALE: 3/8" = 1'-0"

DCY-VG-T723
 COMM-LOT
 VLGES OF WINDING CREEK WARR CO - T723
 STREET ADDRESS
 4124 WINDING CREEK BLVD
 CITY STATE OH ZIP
 CENTERVILLE OH 45459

© NVR, Inc. expressly reserves the right to modify these plans at any time without notice. These plans are not to be reproduced, changed or altered in any way without the written consent of NVR, Inc.

NVR
 NVR, Inc. Suite 100
 Frederick, MD 21703
 5285 Washburn Rd

SHEET NO. A-12	MODEL COLUMBIA	SET NO. CLMOO VERSION 01
	DRAWING TITLE KITCHEN PLAN AND ELEVATION	DRAWN BY ARM
OPTION DESCRIPTION 44	DATE: OPTION	

NOTES:

1. TEMPERED GLASS SHOWER ENCLOSURE WITH SLIDING DOOR OR OPTIONAL SLIDING DOOR BY DIVISION
2. TUB ACCESS PANELS PROVIDED AS NEEDED, ALL MATERIALS BY DIVISION
3. REFER TO SHEET D-XX FOR TUB AND SHOWER DETAILS.
4. ALL V5DB24-42 DRAWERS TO BE SET ON RIGHT HAND.
5. ALL BATH ELEVATIONS ARE SHOWN PER PLAN.

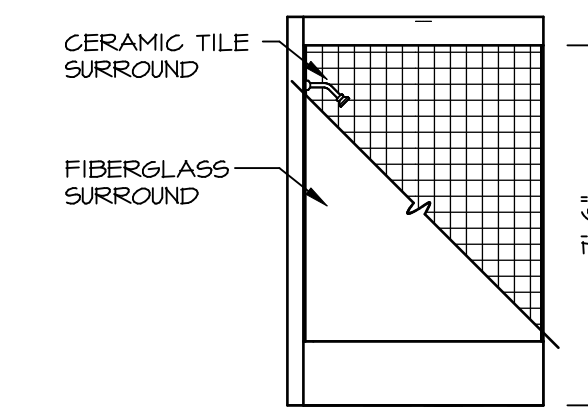

G BATH #1
SCALE: 1/4" = 1'-0"

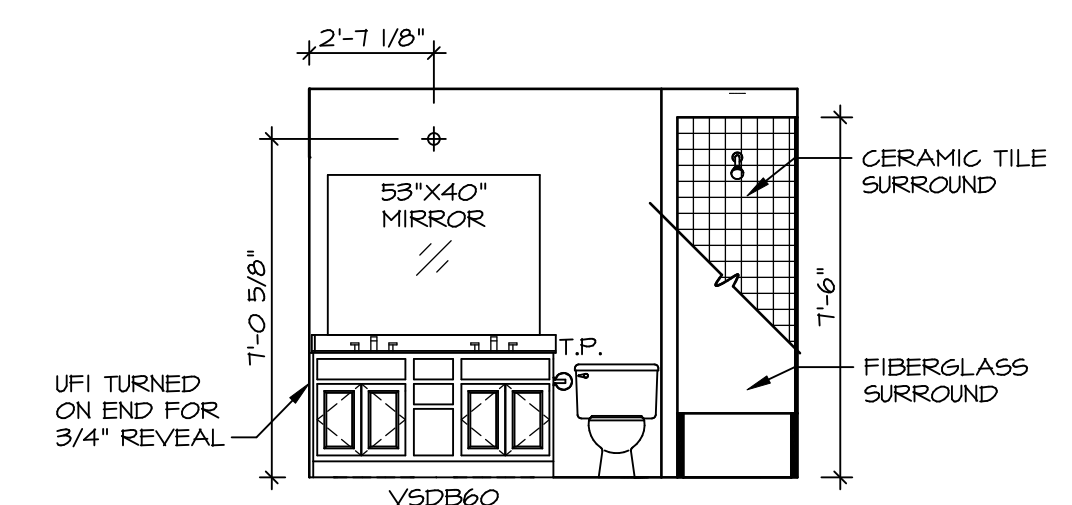

E BATH #1
SCALE: 1/4" = 1'-0"

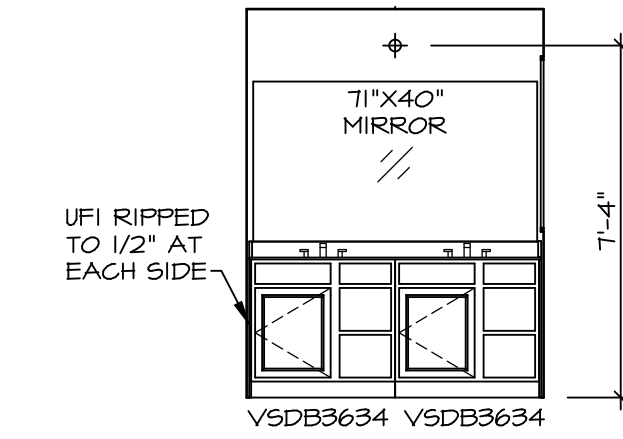

L OWNER'S BATH
SCALE: 1/4" = 1'-0"
OWNER'S BATHROOM
W/ ROMAN SHOWER
"AMS"
NEW LIGHT/MIRROR
LAYOUT OBL.
VANITY "AFE"

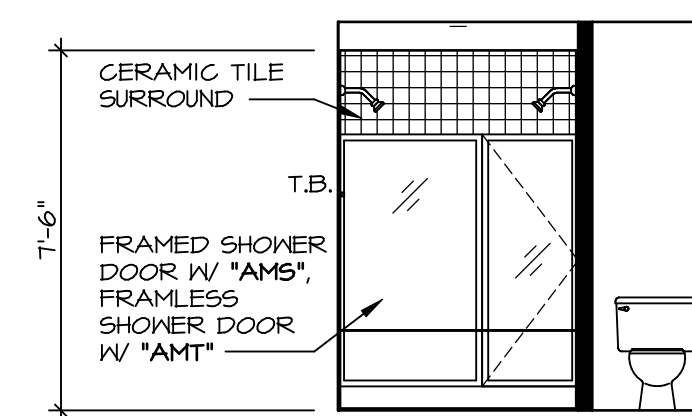

K OWNER'S BATH
SCALE: 1/4" = 1'-0"
OWNER'S BATHROOM
W/ ROMAN SHOWER
"AMS"

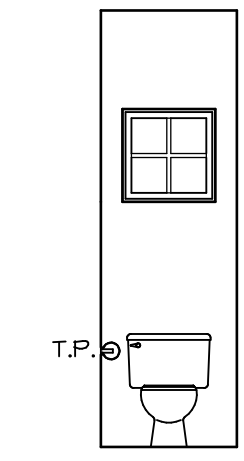

D POWDER ROOM
SCALE: 1/4" = 1'-0"

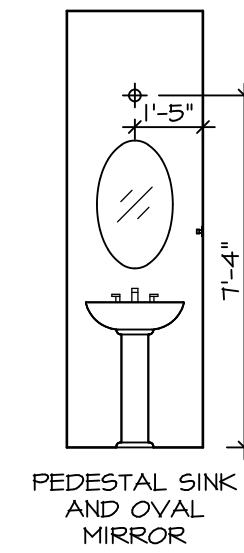

C POWDER ROOM
SCALE: 1/4" = 1'-0"

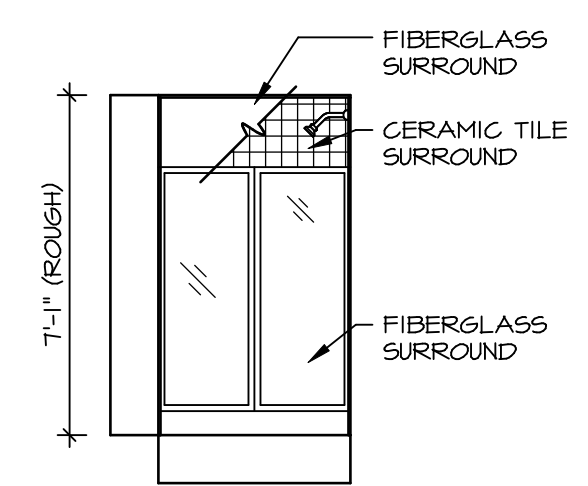

B BASEMENT BATH
SCALE: 1/4" = 1'-0"
BASEMENT BATH "AEB"

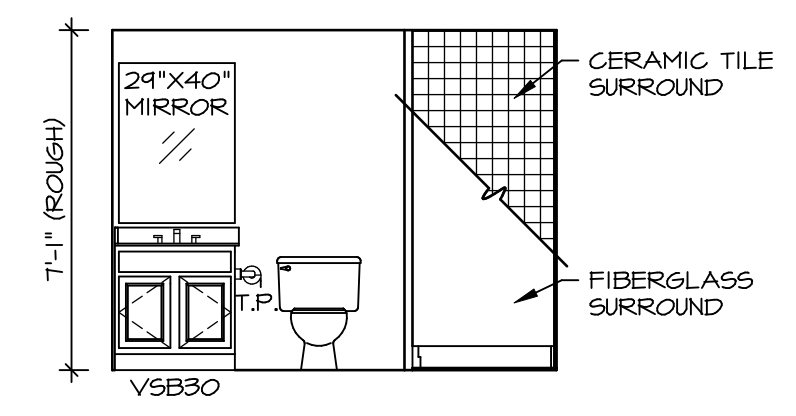

A BASEMENT BATH
SCALE: 1/4" = 1'-0"
BASEMENT BATH "AEB"

© NVR, Inc. expressly reserves the right to modify or change these plans at any time without notice. These plans are not to be reproduced, changed or copied in any way without the written consent of NVR, Inc.

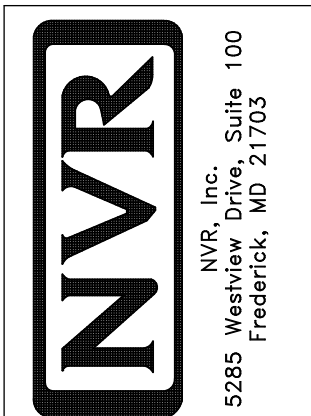

SET NO. CLM00
VERSION 01
DRAWN BY ARY
DATE:
OPTION

MODEL COLUMBIA
DRAWING TITLE BATH ELEVATIONS
OPTION DESCRIPTION

SHEET NO. A-13
46

DIV-COMM-LOT-UNIT DCY-V6-T723
COMM-LOT VLG6 OF WINDING CREEK WARR CO - T723
STREET ADDRESS 41794 WINDING CREEK BLVD
CITY CENTERVILLE STATE OH ZIP 45459