

NOTES:
 1. TEMPERED GLASS SHOWER ENCLOSURE.
 2. TUB ACCESS PANELS PROVIDED AS NEEDED, ALL MATERIALS BY DIVISION.
 3. REFER TO SHEET-10 (24x36) FOR TUB AND SHOWER DETAILS.

POWDER ROOM

SCALE: 1/4" = 1'-0"

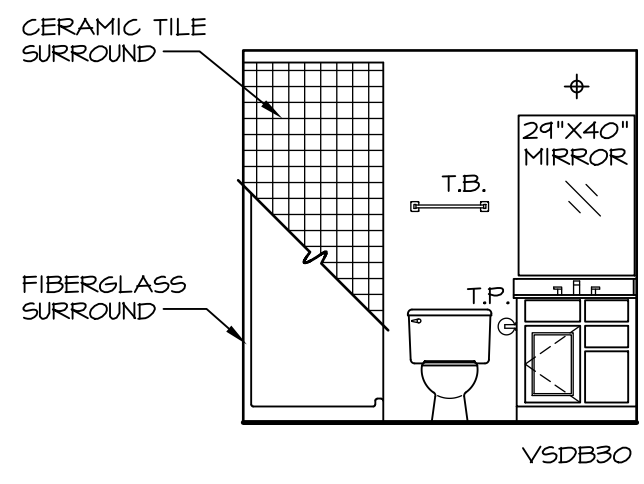

POWDER ROOM

SCALE: 1/4" = 1'-0"

POWDER ROOM

SCALE: 1/4" = 1'-0"

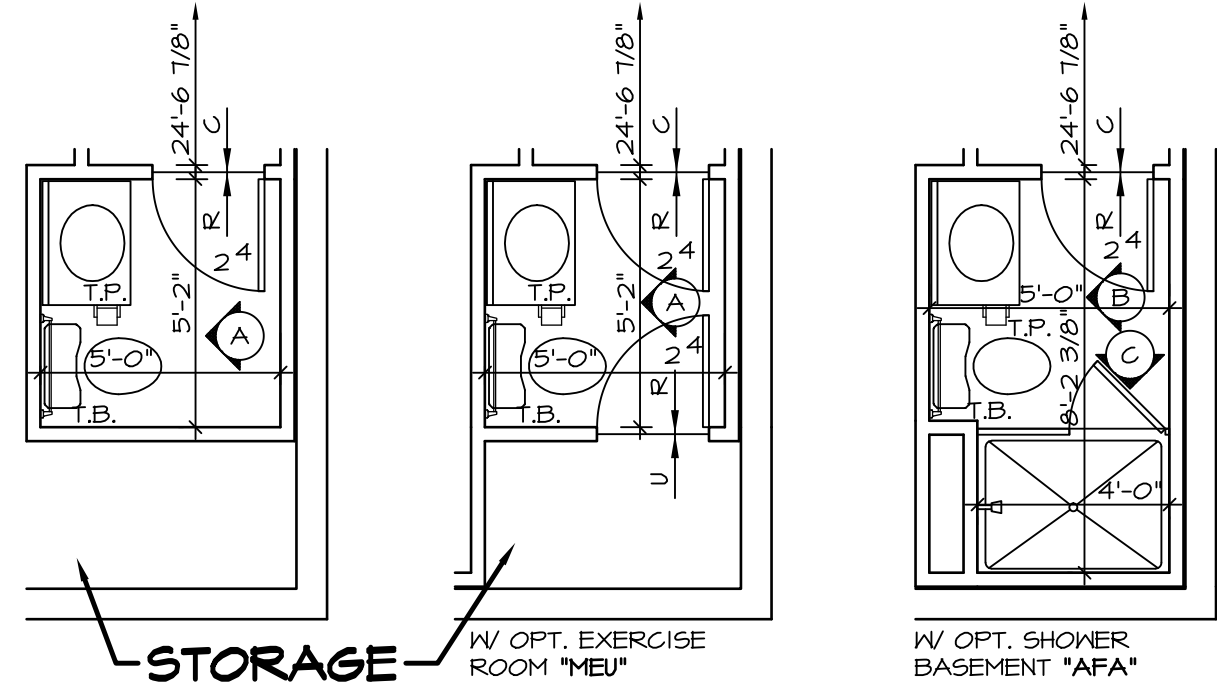

PARTIAL BASEMENT FLOOR PLAN

SCALE: 1/4" = 1'-0"

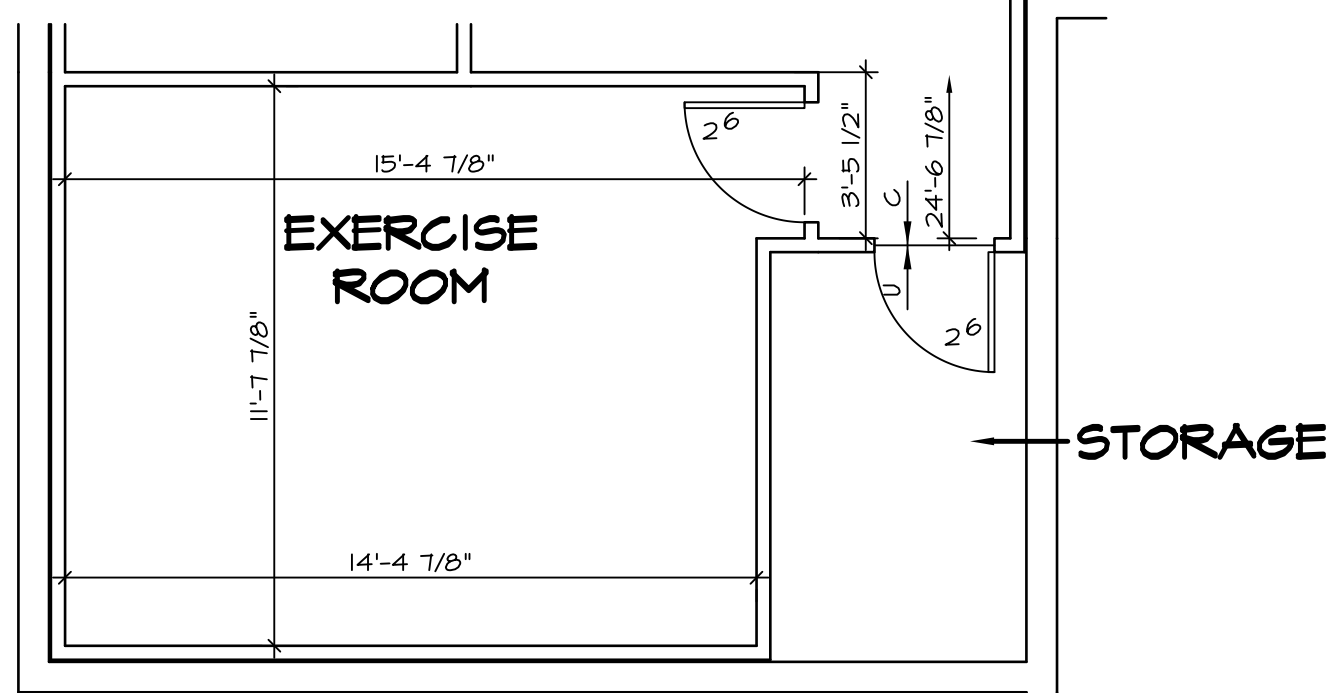

PARTIAL BASEMENT FLOOR PLAN

SCALE: 1/4" = 1'-0"

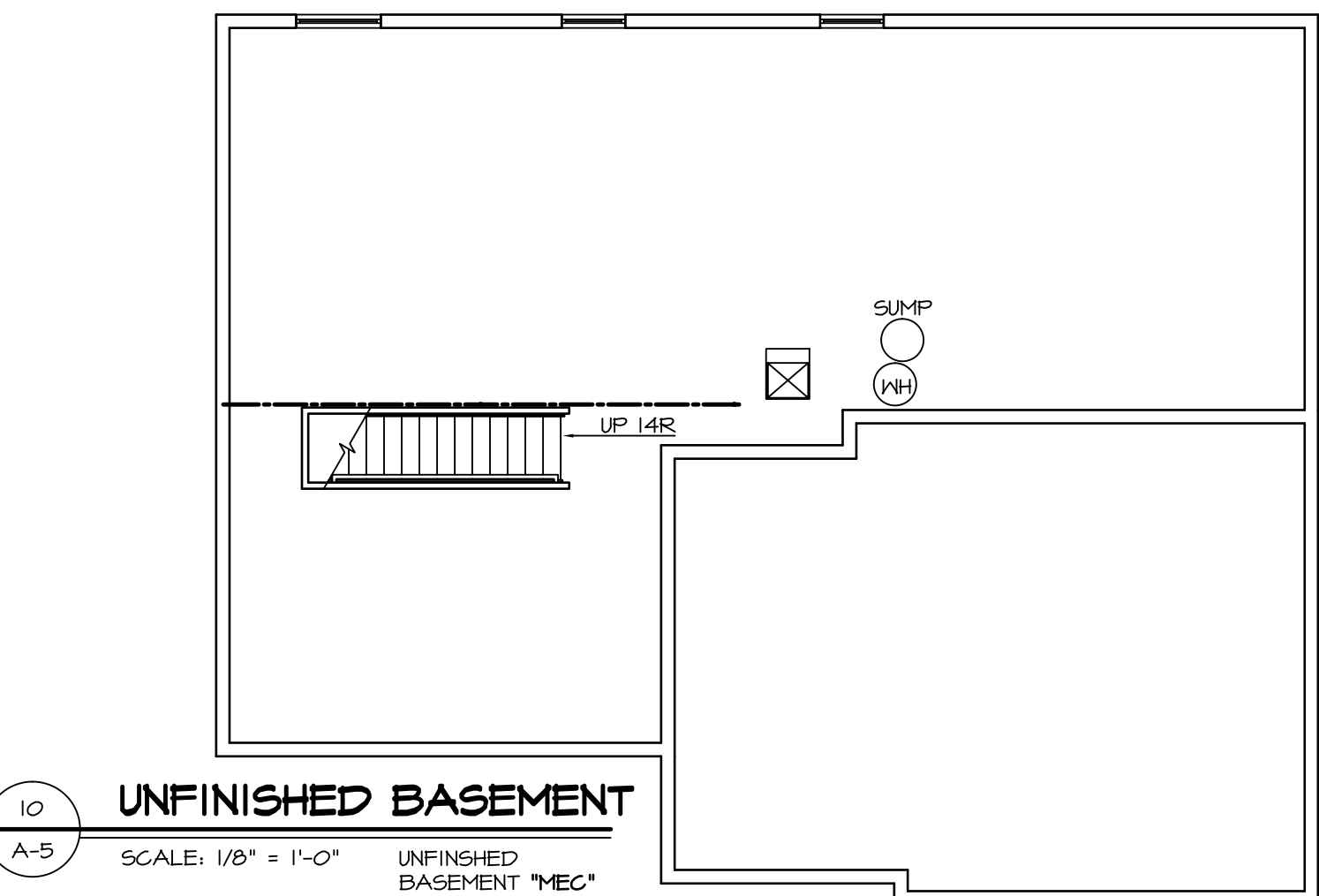

UNFINISHED BASEMENT

SCALE: 1/8" = 1'-0"

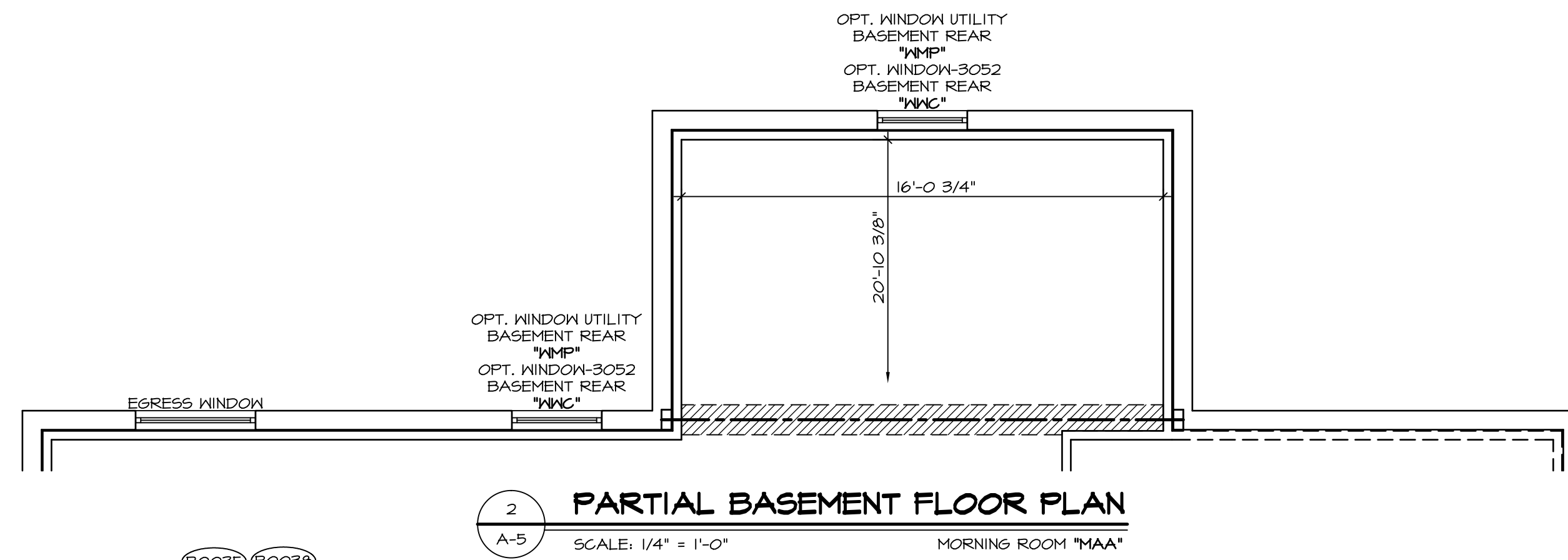

PARTIAL BASEMENT FLOOR PLAN

SCALE: 1/4" = 1'-0"

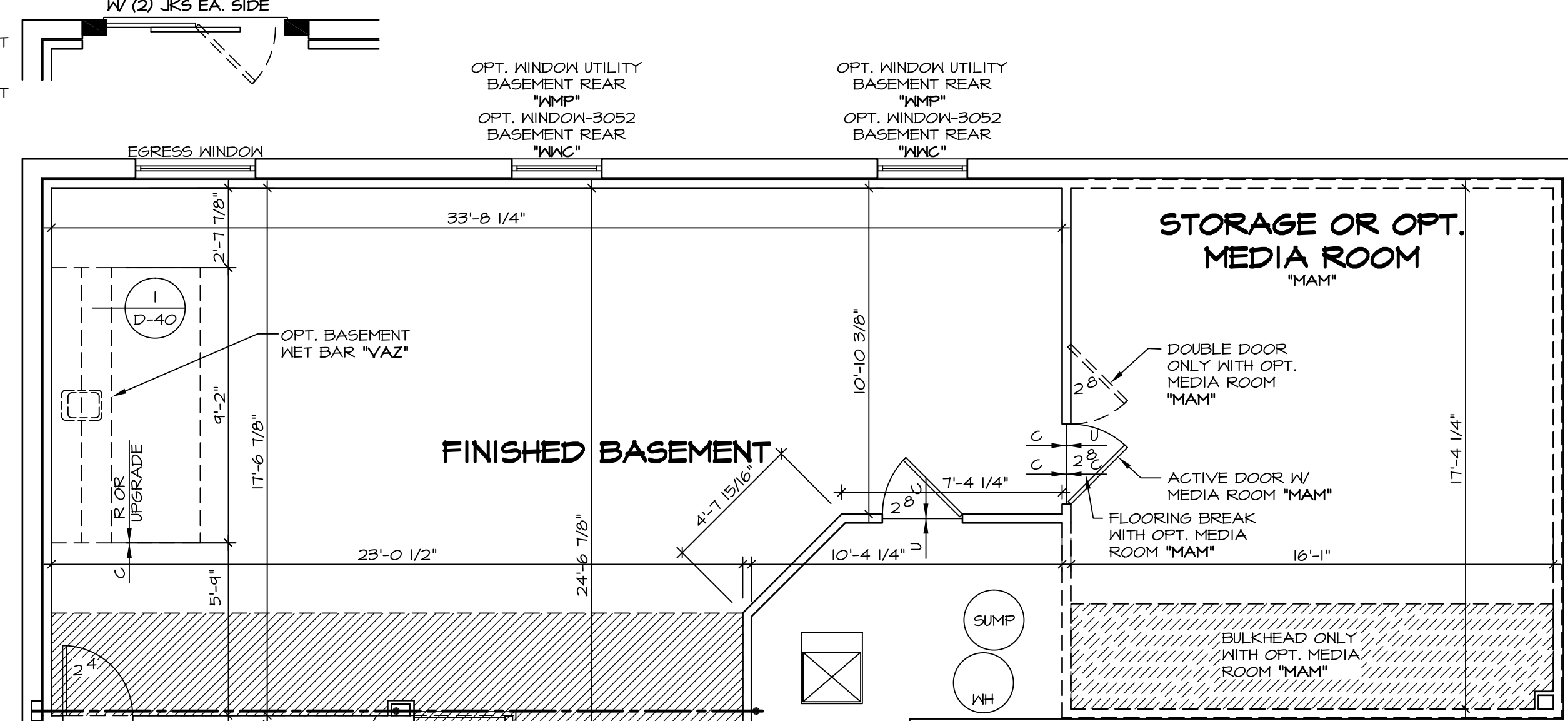

FINISHED BASEMENT FLOOR PLAN

SCALE: 1/4" = 1'-0"

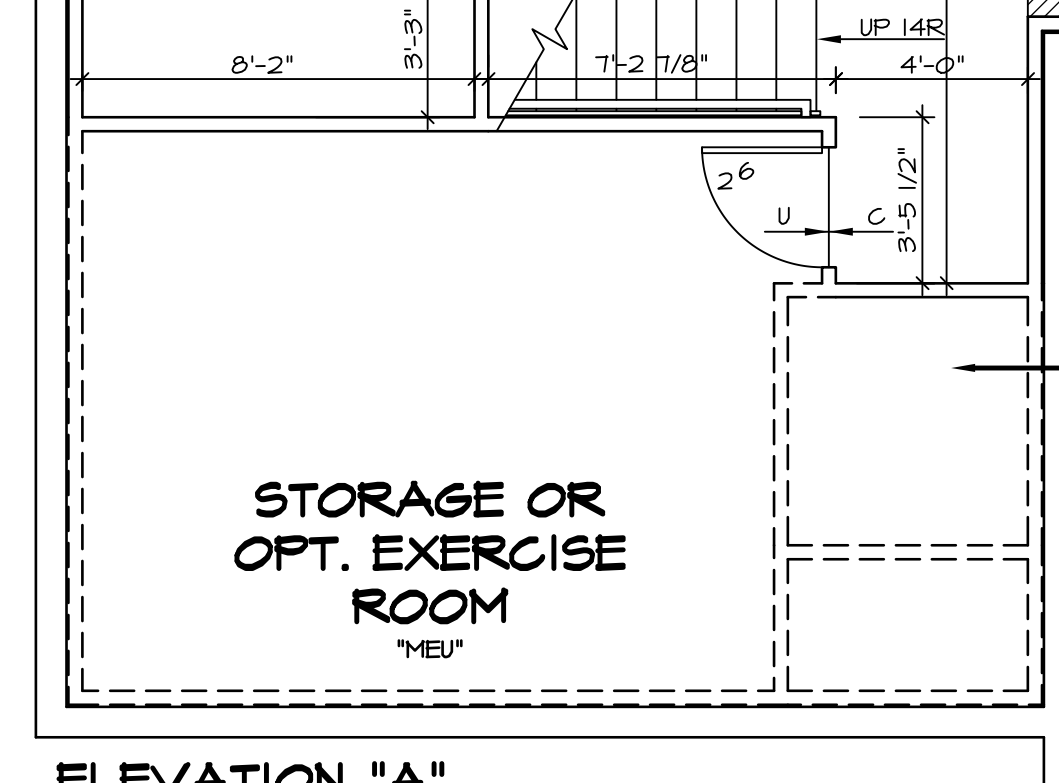

ELEVATION "A"

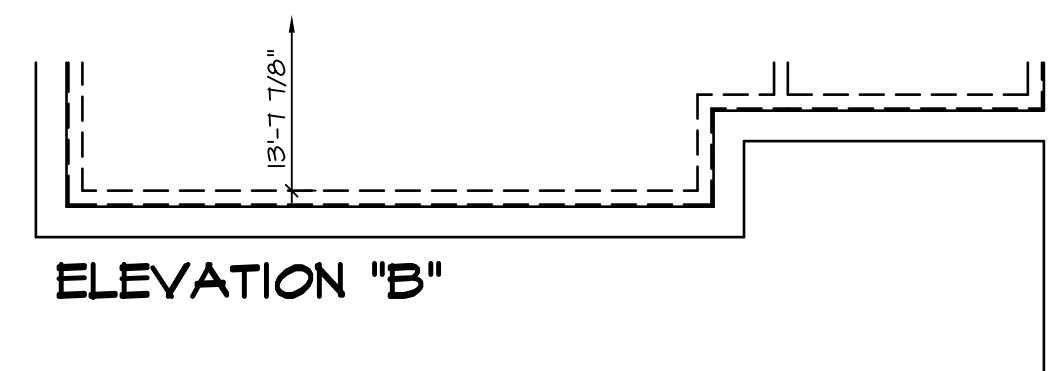

ELEVATION "B"

PARTIAL BASEMENT FLOOR PLAN

SCALE: 1/4" = 1'-0"

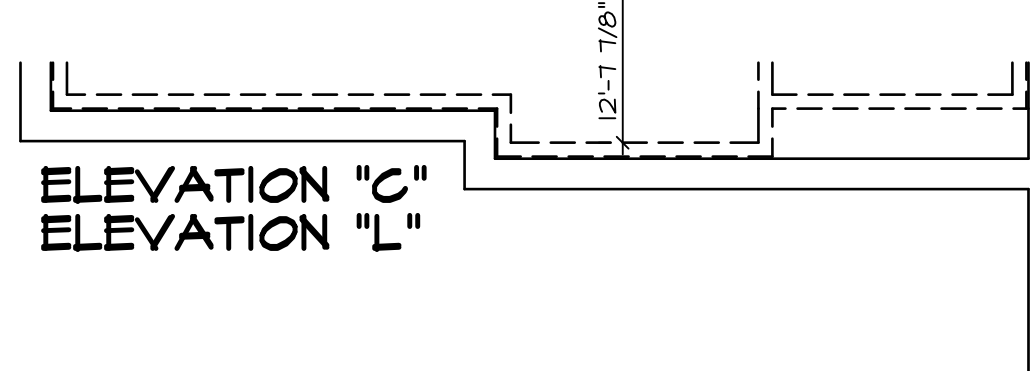

**ELEVATION "C"
ELEVATION "L"**

PARTIAL BASEMENT FLOOR PLAN

SCALE: 1/4" = 1'-0"

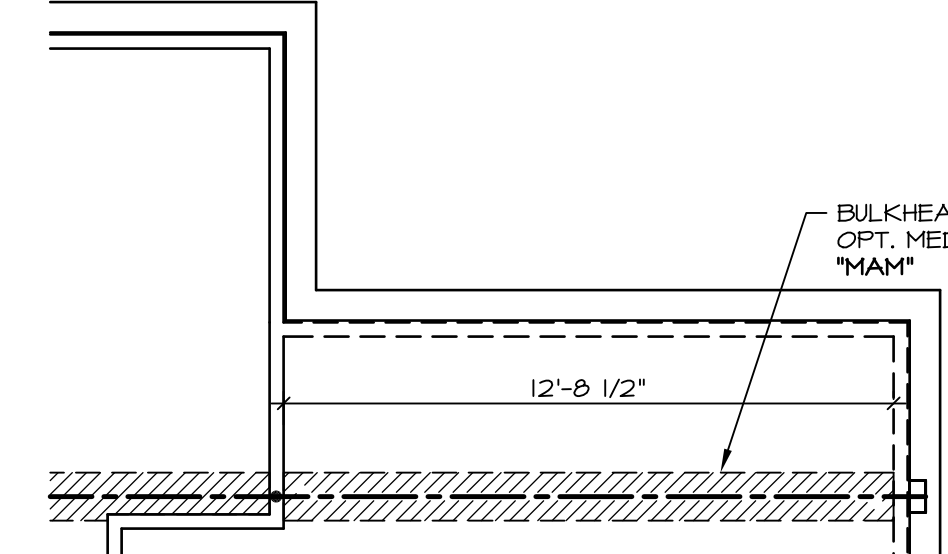

PARTIAL BASEMENT FLOOR PLAN

SCALE: 1/4" = 1'-0"

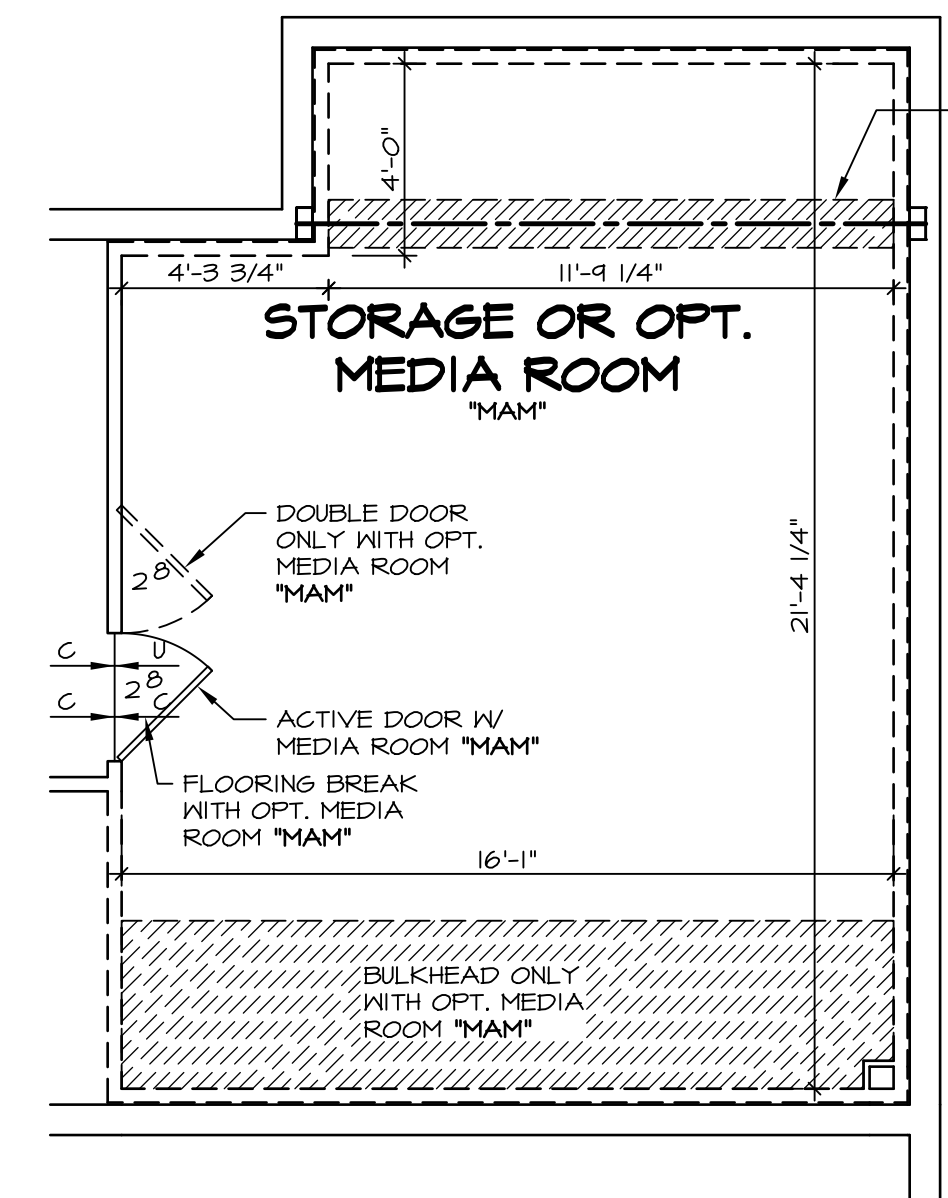

PARTIAL BASEMENT FLOOR PLAN

SCALE: 1/4" = 1'-0"

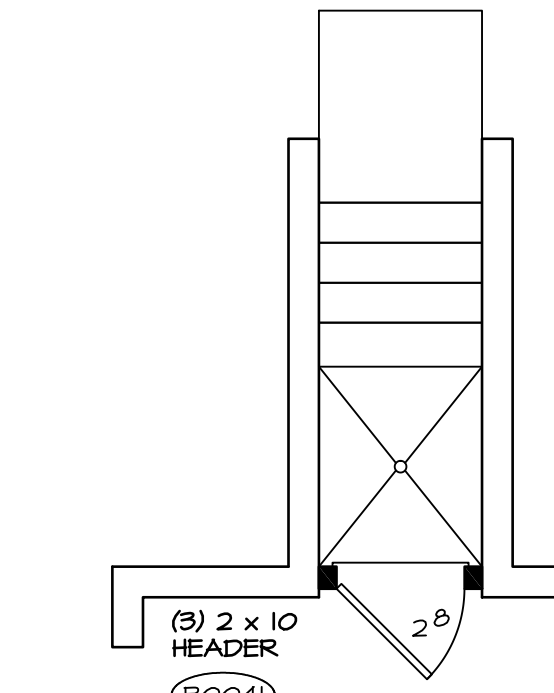

PARTIAL BSMNT FLOOR PLAN

SCALE: 1/4" = 1'-0"

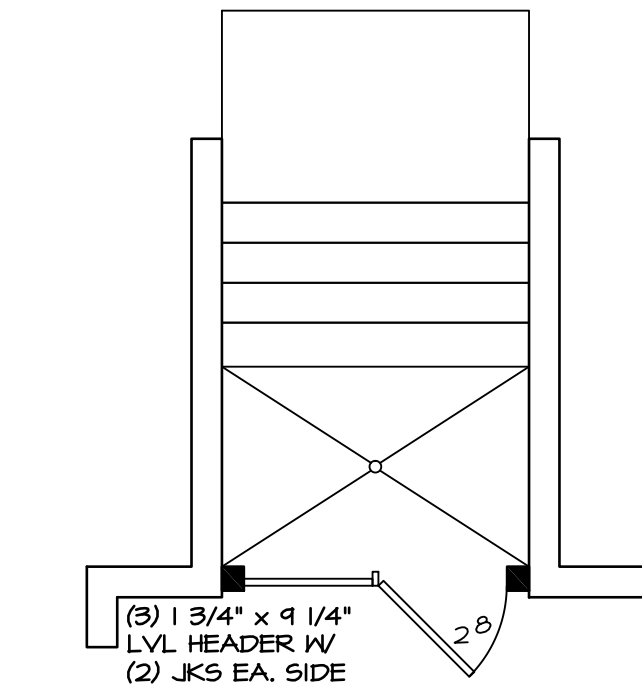

PARTIAL BSMNT FLOOR PLAN

SCALE: 1/4" = 1'-0"

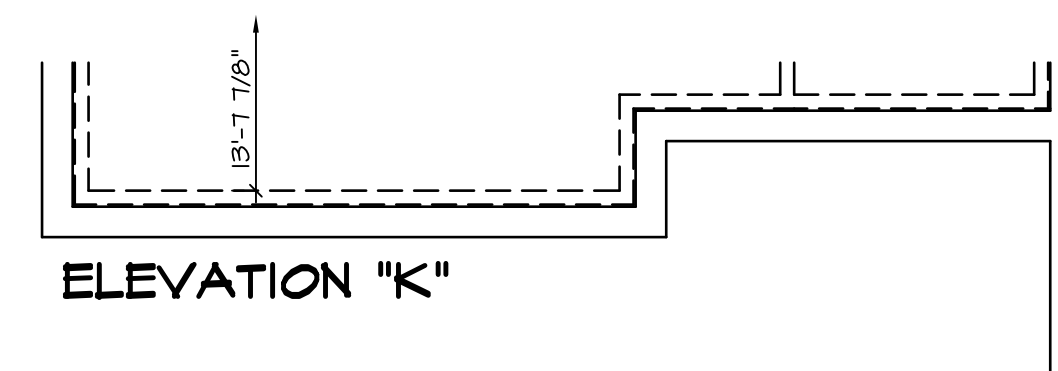

ELEVATION "K"

PARTIAL BASEMENT FLOOR PLAN

SCALE: 1/4" = 1'-0"

NOTES:

- BEARING WALL
- NON BEARING WALL
- ENGINEERING PAGE NUMBER
- ALL HEADERS ARE (2) 2x6 w/ 2x4 WALLS OR (3) 2x6 w/ 2x6 WALLS, UNLESS OTHERWISE NOTED.
- ALL HEADERS TO HAVE (1) 2x4 OR 2x6 JACK EACH END, UNLESS OTHERWISE NOTED.
- ALL EXTERIOR WALLS TO BE 6" AND ALL INTERIOR WALLS TO BE 3 1/2", UNLESS OTHERWISE NOTED.
- HATCHED AREAS INDICATE DROPPED CEILING.
- SEE BRACED WALL PANEL DETAIL SHEET FOR SPECIAL WALL FRAMING LOCATIONS AND HEADER SIZES, IF APPLICABLE.
- SEE STANDARD DETAIL SHEET D-1 FOR TRIM OPTIONS (21 / D-1) AND DETAILS.

WITH OPTION "SC1" - DRYWALL UNFINISHED BASEMENT CEILING AREA

NOTES:

- 1/2" GYPSUM WALL BOARD REQUIRED ON CEILING IN UNFINISHED AREAS WHEN NO SPRINKLER SYSTEM IS INSTALLED.
- A MAXIMUM AREA OF 90 SQ FT MAY BE OMITTED AS NEEDED FOR INSTALLATION OF PLUMBING, ELECTRICAL, AND/OR HVAC (TYPICALLY AN 8'-0" x 8'-0" CEILING SPACE ABOVE MECHANICAL AREA).
- PROVIDE FIRE BLOCKING AS REQUIRED AT PERIMETER OF ANY AREAS WHERE DRYWALL HAS BEEN OMITTED.

| REV. NO. | DATE | REMARKS |
|----------|----------|---|
| 1 | 10/11/13 | CSB - PROTOTYPE REVISIONS |
| 2 | 10/21/13 | CSB - CREATED VERSION 01 |
| 3 | 11/14/13 | DCM - MARKETING TRIM REVIEW - REVISED CLOSET UNDER STAIR |
| 4 | 4/30/14 | CEL - FRAXIS TUB CONVERSION |
| 5 | 5/1/14 | DKK - NET BAR PROJECT |
| 6 | 6/16/14 | SKM - REVISED THE DOOR LOCATION INTO MECH RM. PAR 24B'16 |
| 7 | 3/26/15 | BEK - HVAC PHASE #2 CHANGES |
| 8 | 11/14/15 | DEA - SHOWER DOOR PROJECT 112 |
| 9 | 4/29/15 | CLS - ADDED 1 TO DETAIL AT THE NET BAR AND CENTERED SINK (PAR ID 39212) |



| | |
|--------------------|---------------------|
| MODEL | LONDON |
| DRAWING TITLE | BASEMENT FLOOR PLAN |
| OPTION DESCRIPTION | FOUNDATION |
| SHEET NO. | A-5 |
| | 30 |

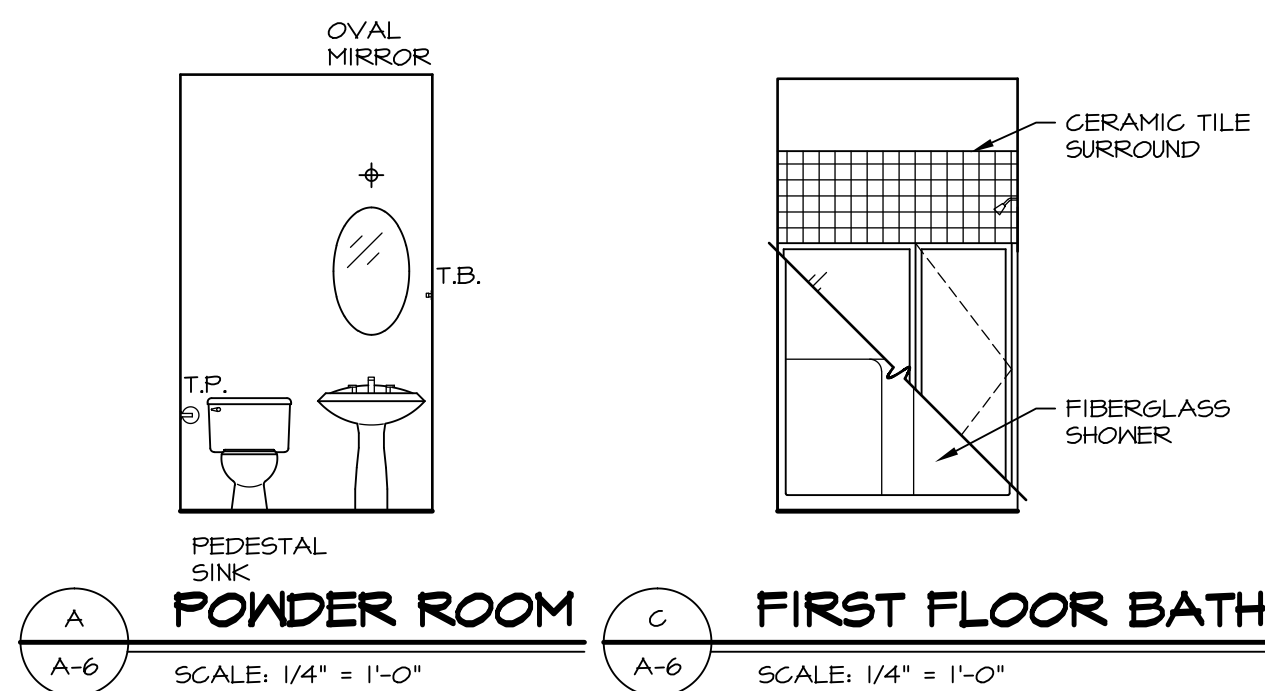

POWDER ROOM SCALE: 1/4" = 1'-0"
FIRST FLOOR BATH SCALE: 1/4" = 1'-0"

NOTES:
 1. TEMPERED GLASS SHOWER ENCLOSURE
 2. TUB ACCESS PANELS PROVIDED AS NEEDED, ALL MATERIALS BY DIVISION.
 3. REFER TO SHEET D-10 FOR TUB AND SHOWER DETAILS.



FIRST FLOOR BATH SCALE: 1/4" = 1'-0"

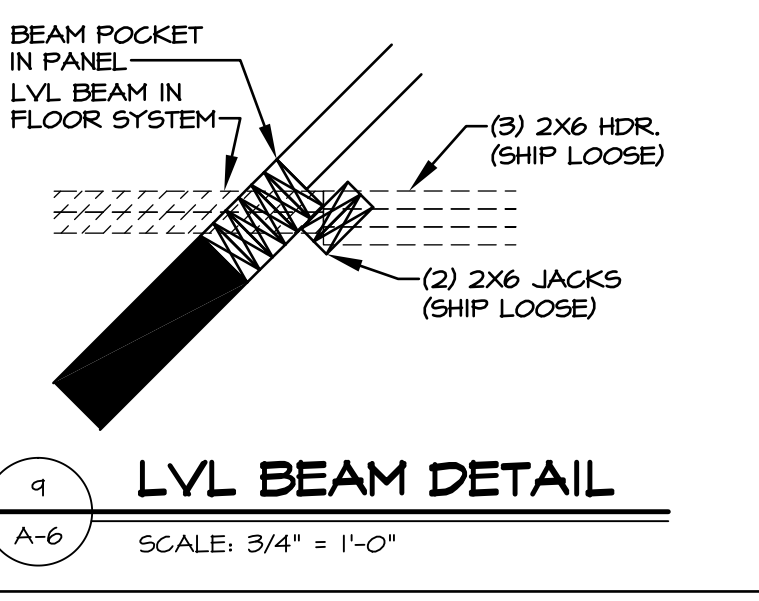

LVL BEAM DETAIL SCALE: 3/4" = 1'-0"

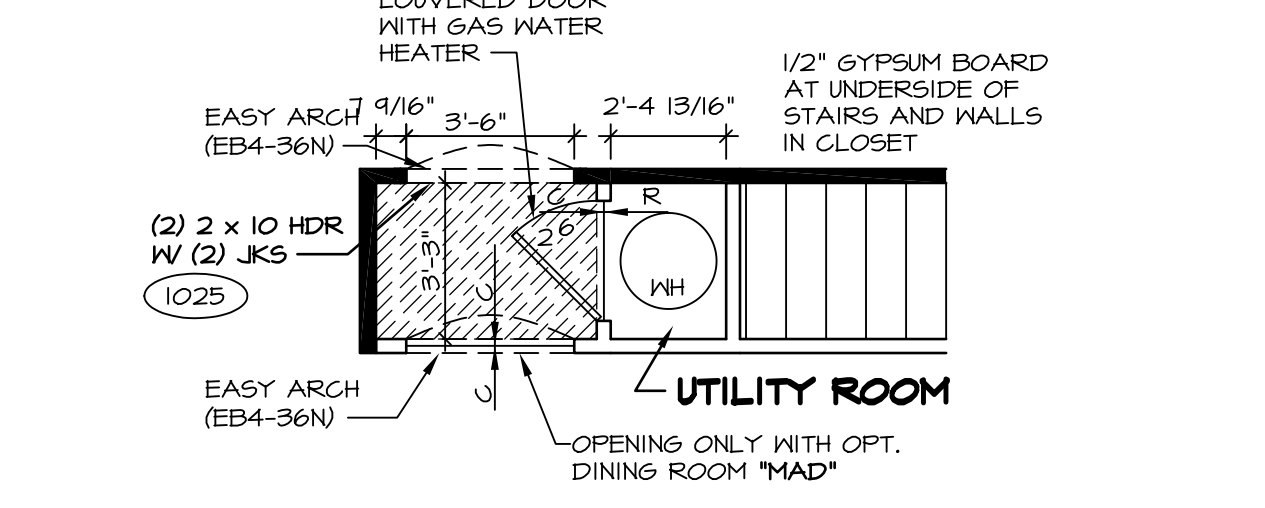

PARTIAL FIRST FLOOR PLAN SCALE: 1/4" = 1'-0"

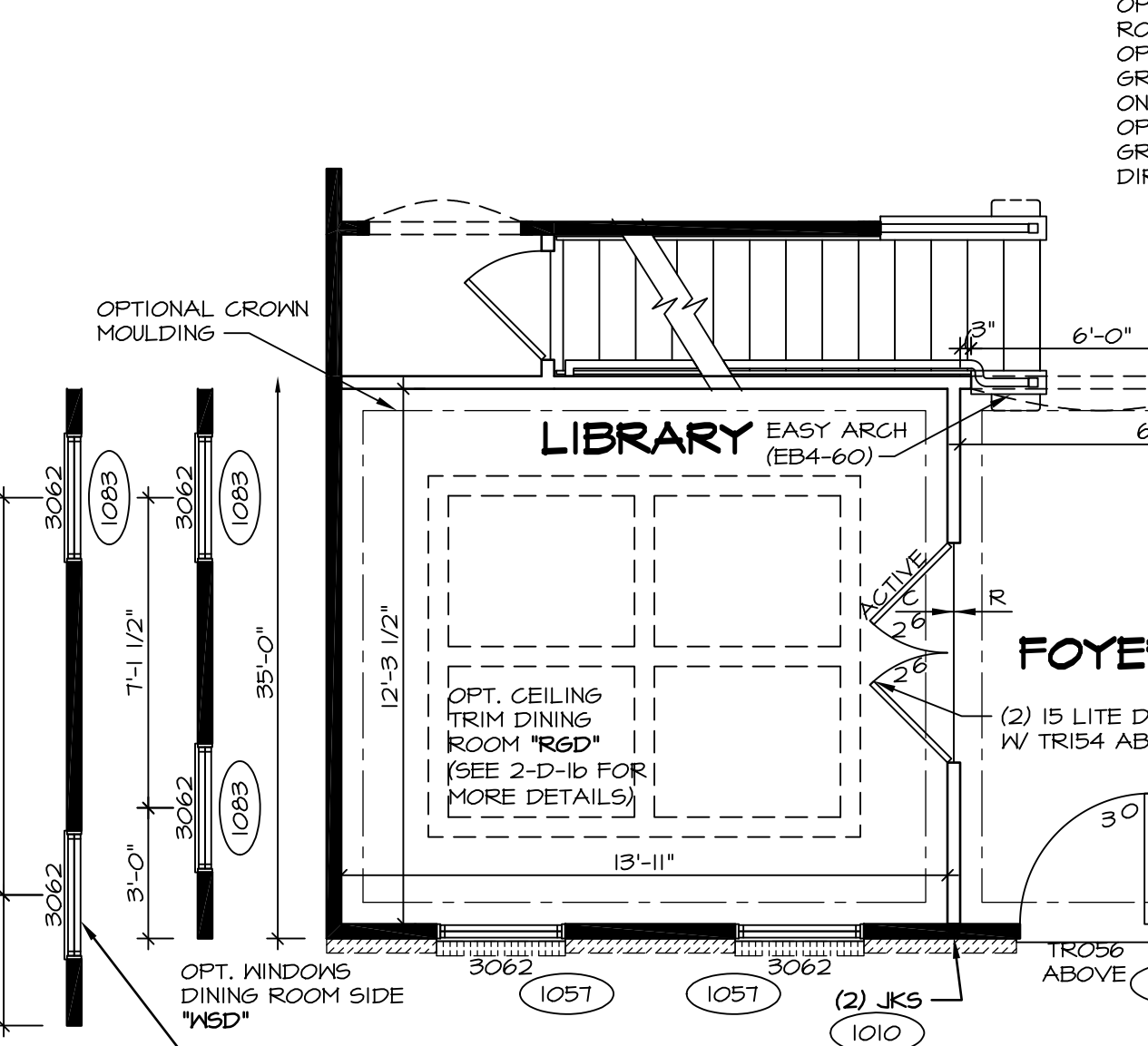

PARTIAL FIRST FLOOR PLAN SCALE: 1/4" = 1'-0"

W/ ELEVATION "B", (2) PLY 1 3/4" x 4 1/4" LVL HEADER W/ (3) JACKS FRONT SIDE AND (1) JACK REAR SIDE
 W/ ELEVATION "K", (2) PLY 2x6 HEADER W/ (3) JACKS FRONT SIDE AND (1) JACK REAR SIDE
 W/ ELEVATION "B", (2) PLY 1 3/4" x 4 1/4" LVL HEADER W/ (3) JACKS FRONT SIDE AND (1) JACK REAR SIDE
 W/ ELEVATION "K", (2) PLY 2x6 HEADER W/ (3) JACKS FRONT SIDE AND (1) JACK REAR SIDE

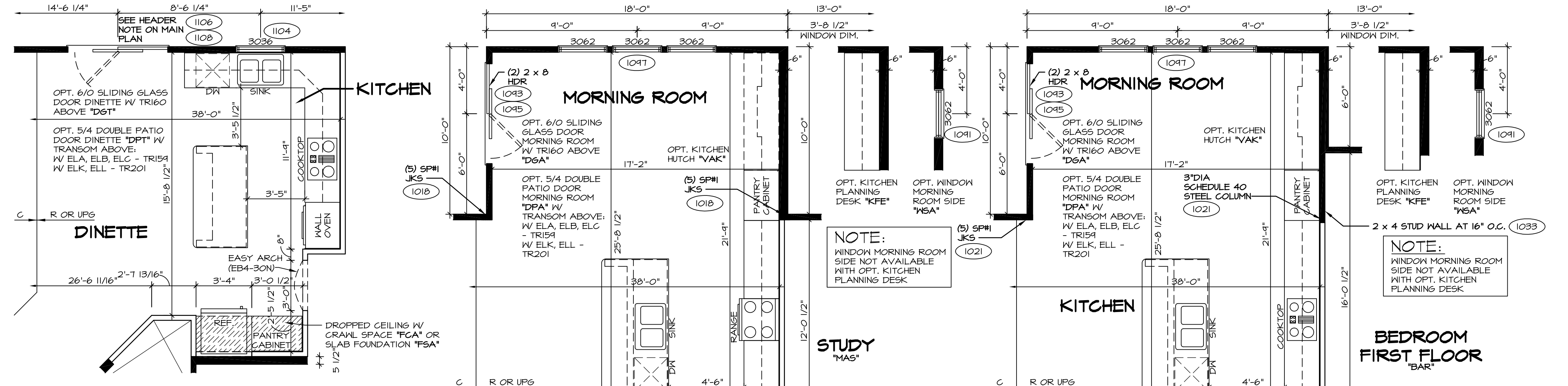

PARTIAL FIRST FLOOR PLAN SCALE: 1/4" = 1'-0" UPGRADE KITCHEN "KAF"

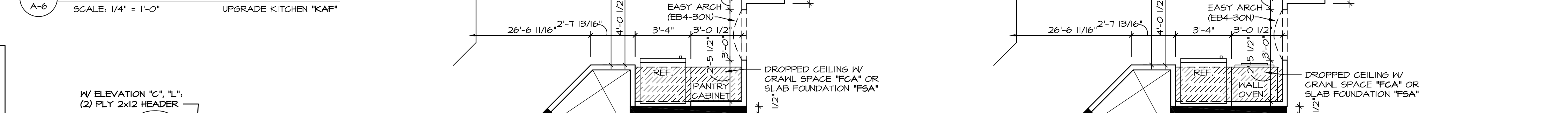

PARTIAL FIRST FLOOR PLAN SCALE: 1/4" = 1'-0" MORNING ROOM "MAA" UPGRADE KITCHEN "KAF" (SHOWN W/ OPT. STUDY "MAS")

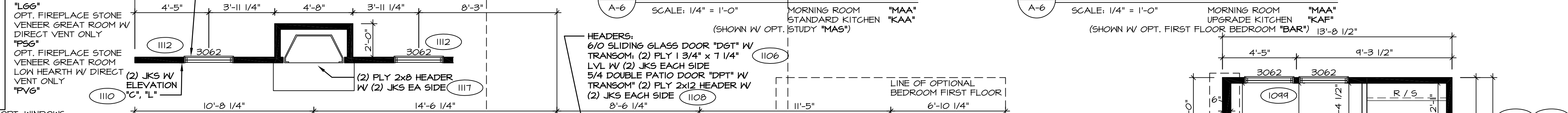

PARTIAL FIRST FLOOR PLAN SCALE: 1/4" = 1'-0" MORNING ROOM "MAA" UPGRADE KITCHEN "KAF" (SHOWN W/ OPT. FIRST FLOOR BEDROOM "BAR")

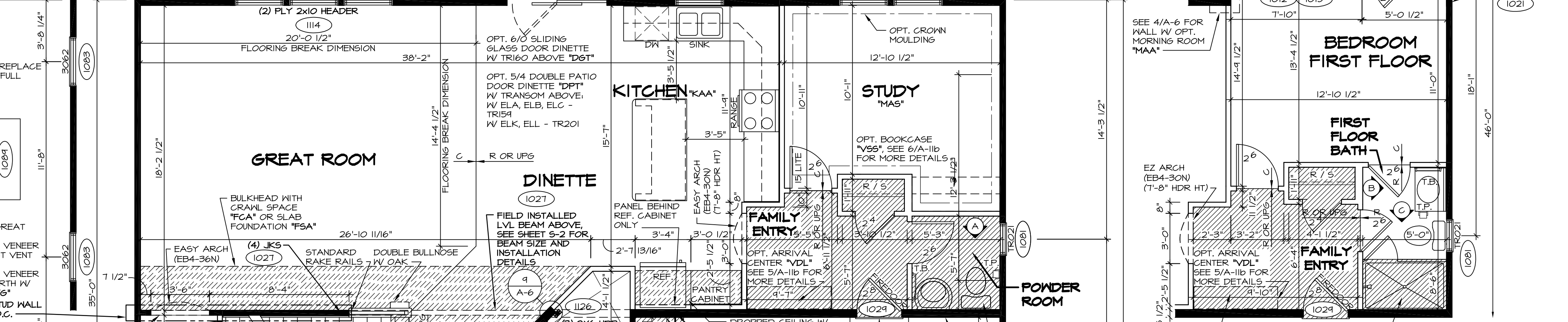

PARTIAL FIRST FLOOR PLAN SCALE: 1/4" = 1'-0" BEDROOM FIRST FLOOR "BAR"

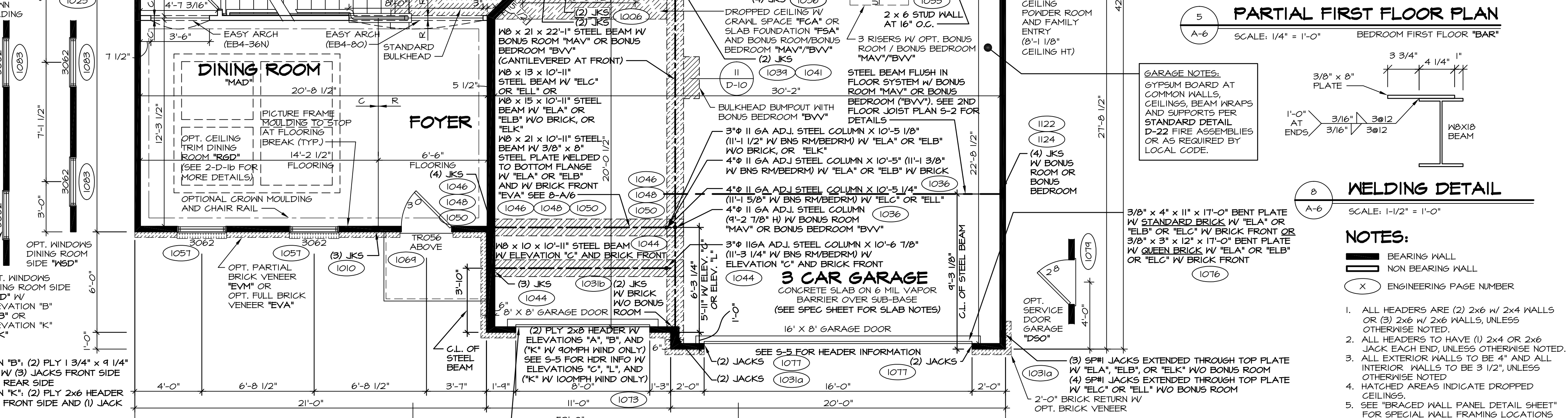

FIRST FLOOR PLAN SCALE: 1/4" = 1'-0"

BRICK LINTEL 5"x3 1/2"x5/16"x4'-0" STEEL ANGLE W/ STANDARD BRICK AND "ELA" OR "ELB" OR "ELC" W/ BRICK FRONT OR 5"x3"x3/8"x4'-0" STEEL ANGLE W/ QUEEN BRICK AND "ELA" OR "ELB" OR "ELC" W/ BRICK FRONT

| REV. NO. | DATE | REMARKS |
|----------|----------|---|
| 1 | 3/20/15 | BEB - HVAC PHASE #2 CHANGES |
| 2 | 4/13/15 | CEL - DNR#403 AND DNR#436 - UPDATED WITH NORTHEAST SPECIFICATIONS |
| 3 | 4/29/15 | CEL - ADDED DOOR CALL-OUT AT WATER HEATER CLOSET W/ "FGA" OR "FSA" |
| 4 | 5/26/15 | CLS - REV. DIM. OF REAR STL. BM. IN THE GAR. WASNT GOING TO WALL (R30084) |
| 5 | 6/23/15 | DRK - ADDED UTILITY ROOM LABEL TO PARTIAL 6/A-6 PAR 33641 |
| 6 | 11/4/15 | DRK - SHOWER DOOR PROJECT 112 |
| 7 | 4/10/15 | DRK - SHOWER DOOR PROJECT 112 |
| 8 | 10/30/15 | BEB - REVISED STEEL COLUMN HEIGHTS AT GARAGE (PAR 39420) |
| 9 | 12/29/16 | SSS - ADDED DETAIL 9 (PAR #45052) |

NVR, Inc., owner, expressly reserves its common law copyright and other property rights in these plans. These plans are not to be reproduced, stored in a retrieval system, or transmitted in any form or by any means, without the prior written consent of NVR, Inc.

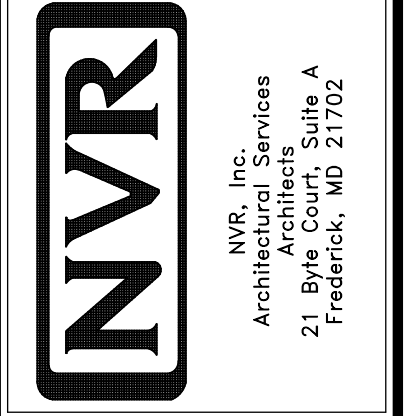

| SET NO. | LPNOO |
|---------|-------|
| 1 | 01 |

VERSION 01
 DRAWN BY: CEL
 DATE: 4/16/15
 OPTION

| MODEL | DRAWING TITLE | OPTION DESCRIPTION |
|-------|------------------|--------------------|
| A-6 | FIRST FLOOR PLAN | |

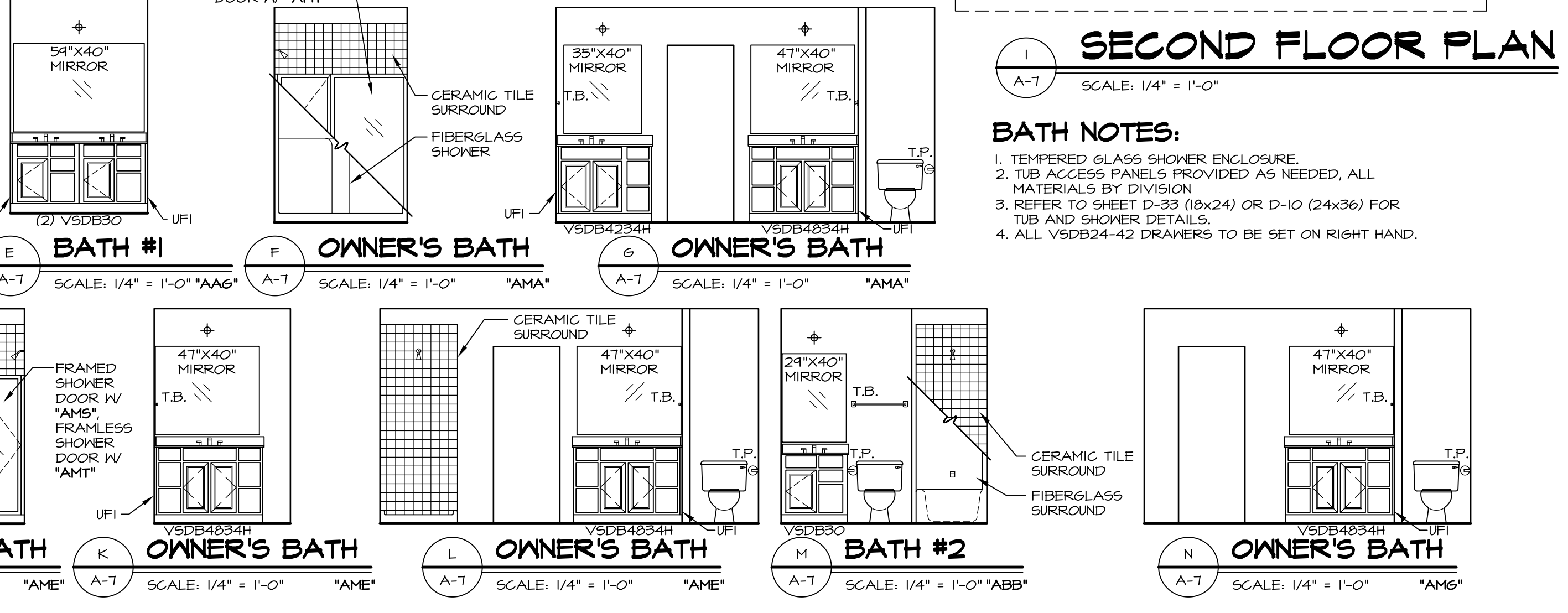
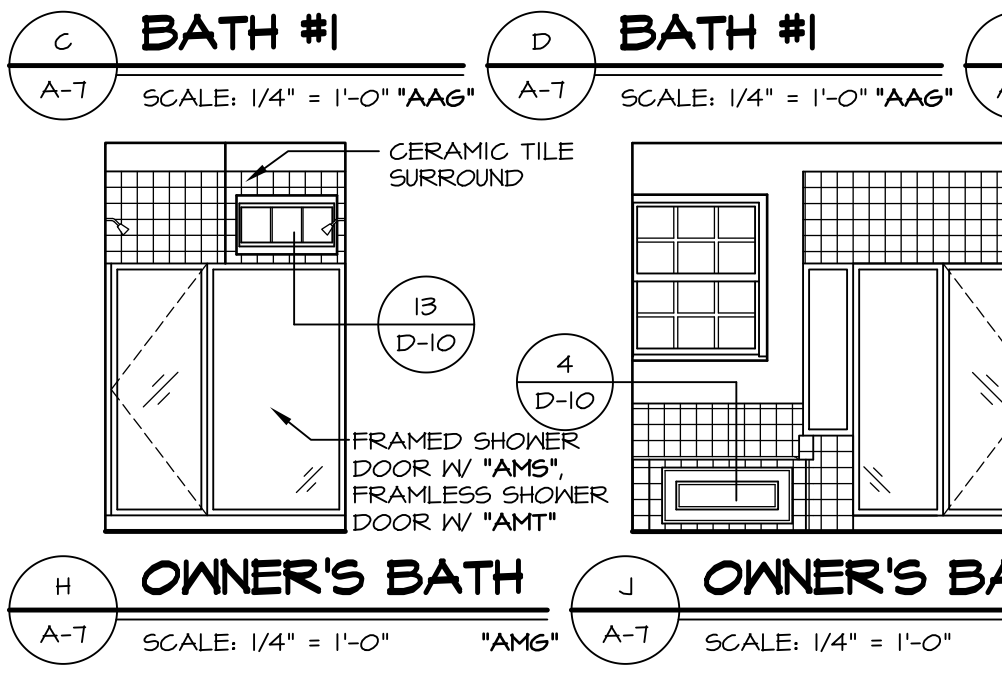
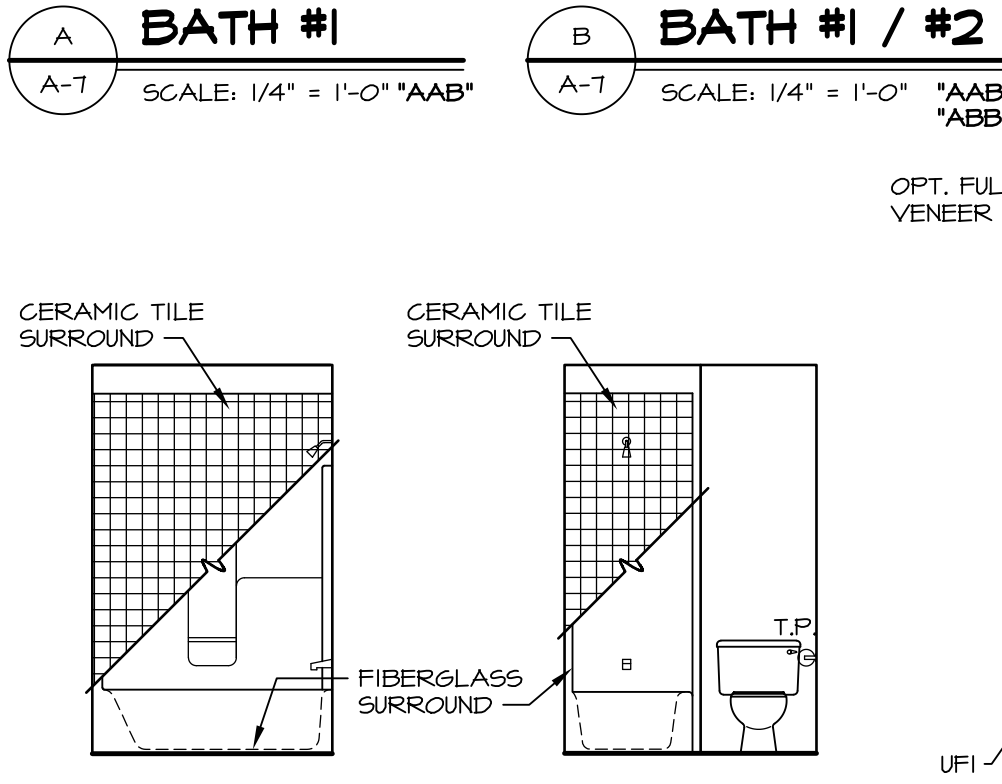
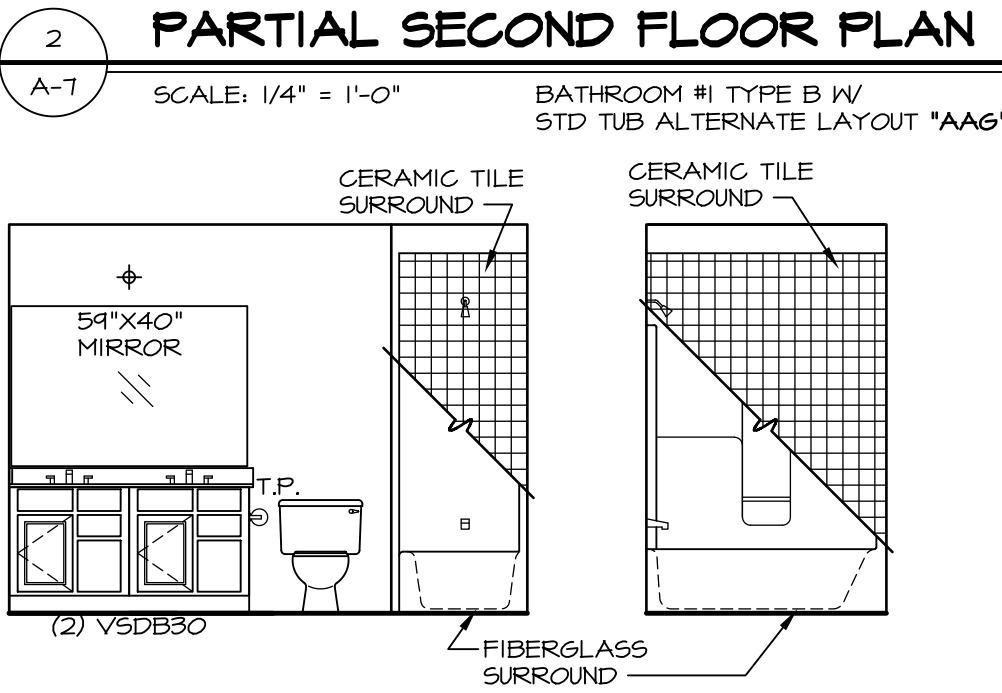
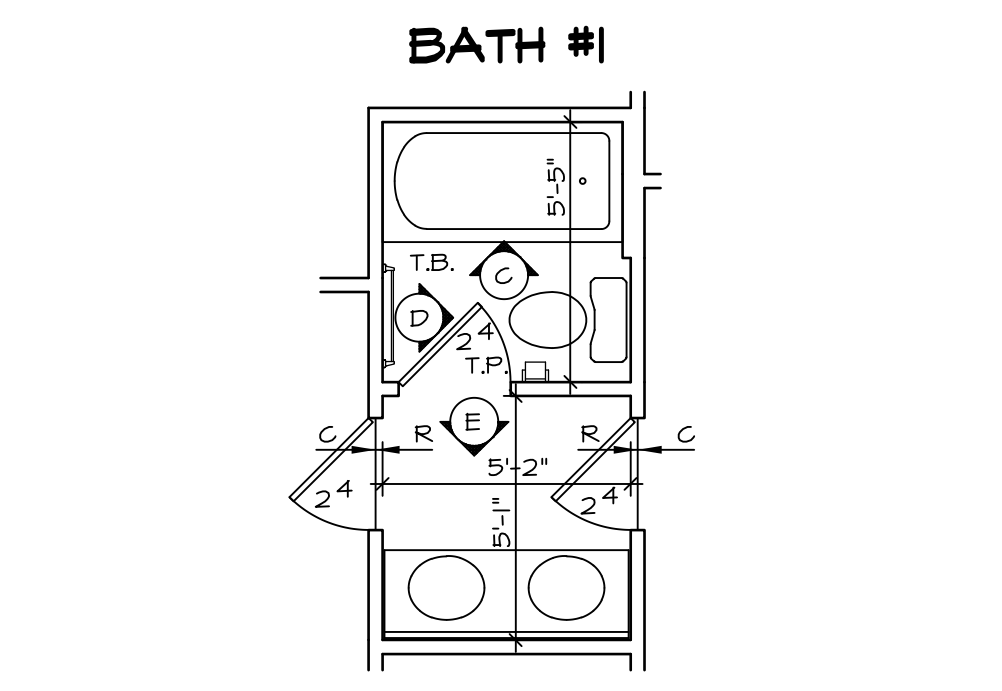
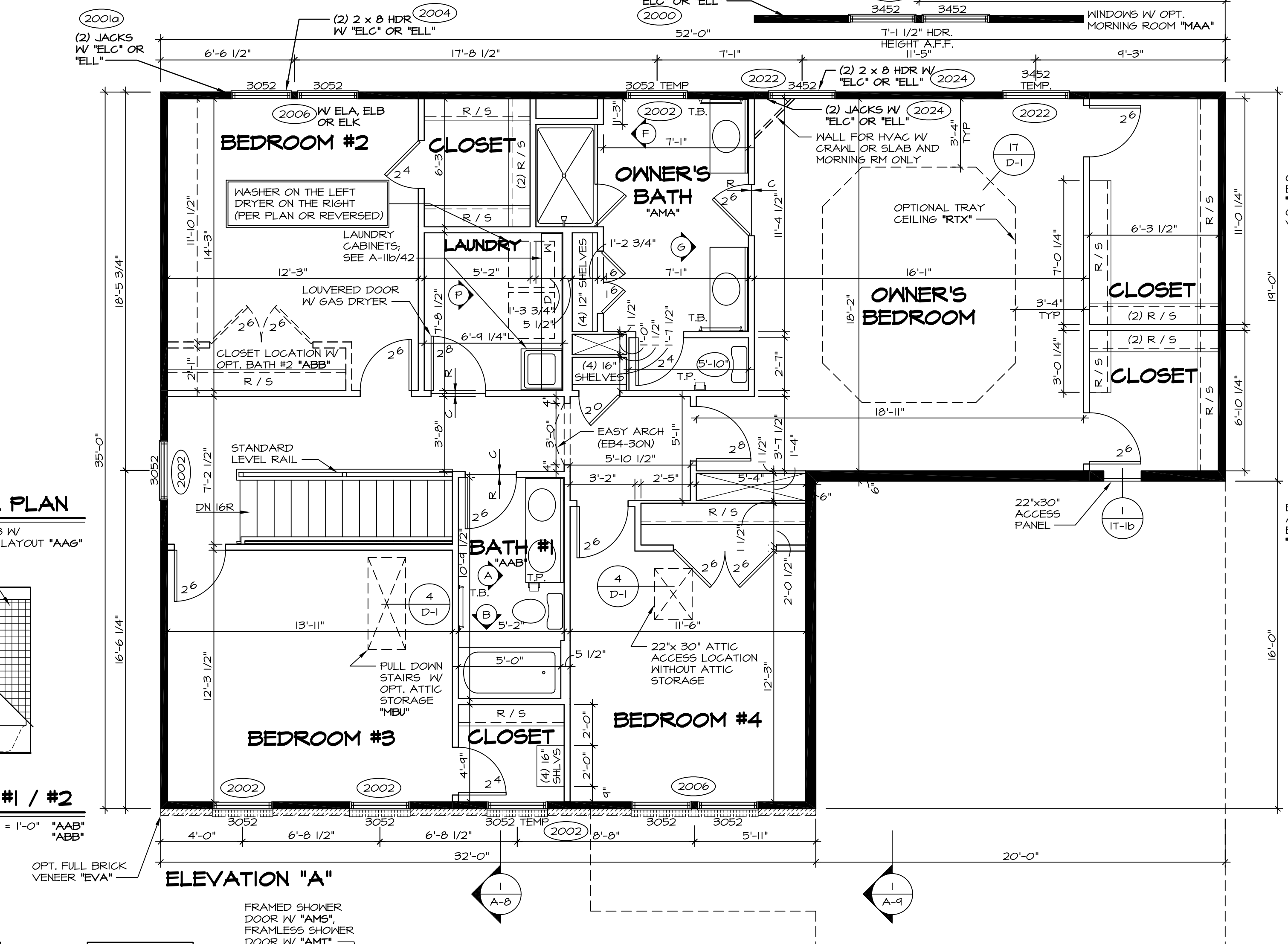
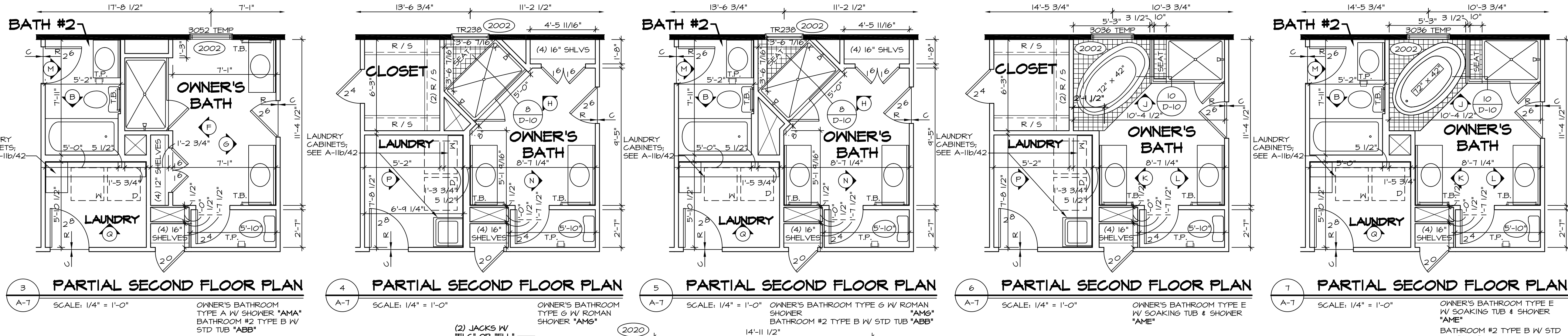

BATH NOTES:

- TEMPERED GLASS SHOWER ENCLOSURE.
- TUB ACCESS PANELS PROVIDED AS NEEDED, ALL MATERIALS BY DIVISION
- REFER TO SHEET D-33 (18x24) OR D-10 (24x36) FOR TUB AND SHOWER DETAILS.
- ALL VSD24-42 DRAWERS TO BE SET ON RIGHT HAND.

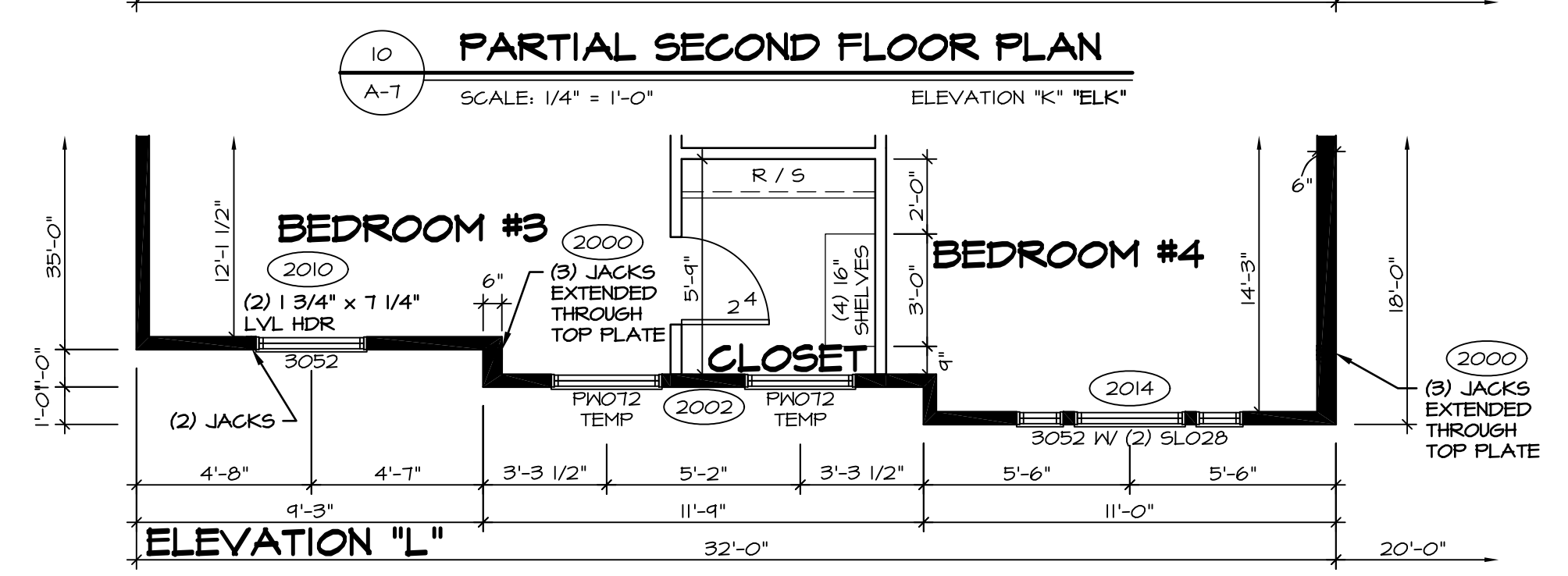
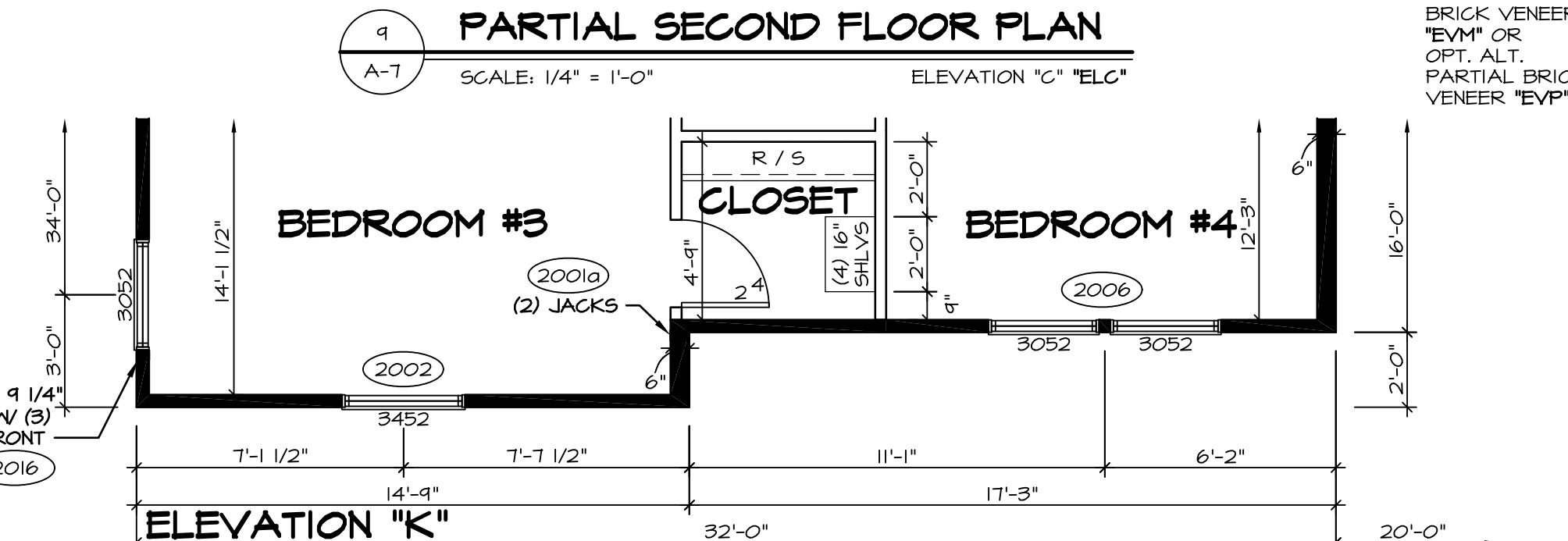
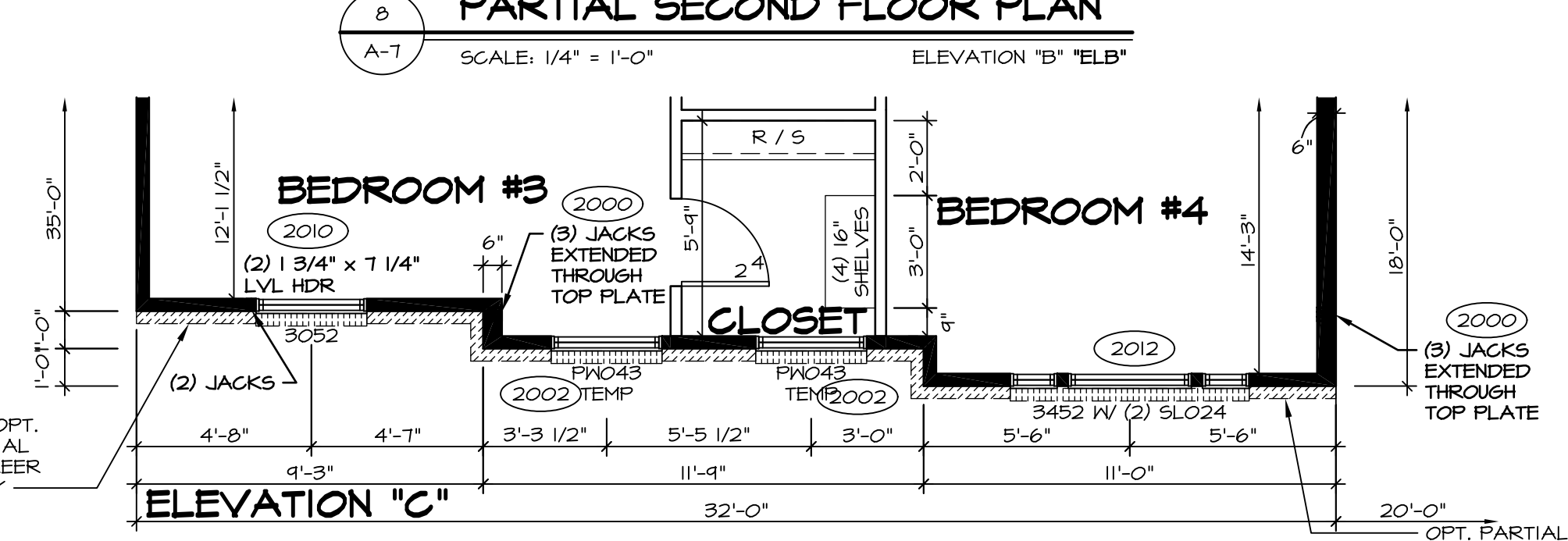
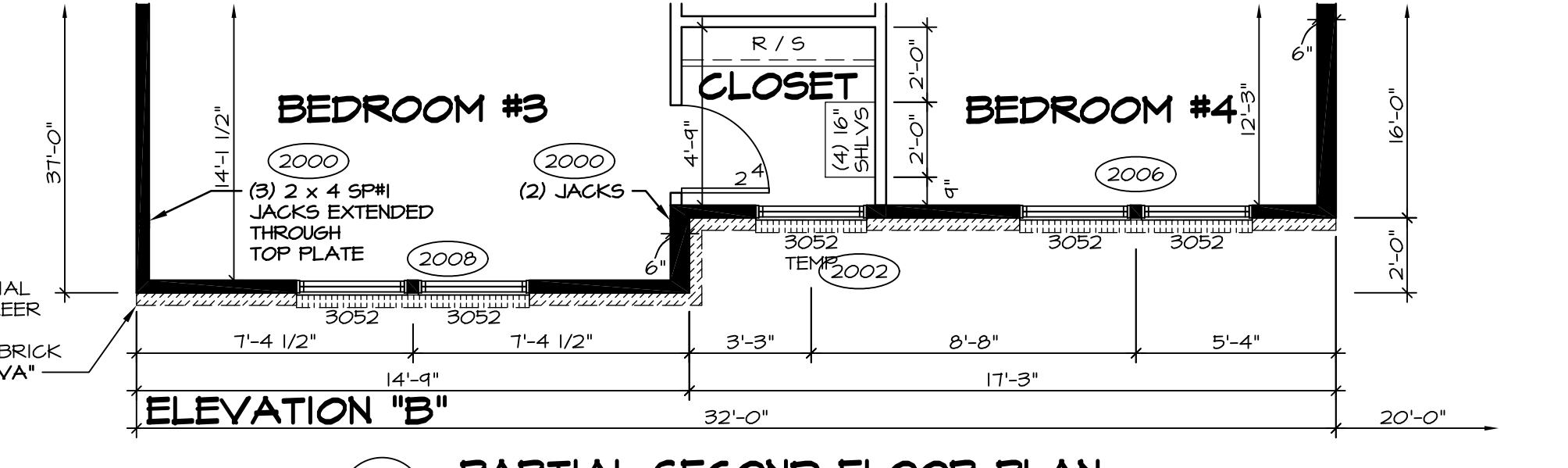

NOTES:

- ALL HEADERS ARE (2) 2x6 W/ 2x4 WALLS OR (3) 2x6 W/ 2x6 WALLS, UNLESS OTHERWISE NOTED.
- ALL HEADERS TO HAVE (1) 2x4 OR 2x6 JACK EACH END, UNLESS OTHERWISE NOTED.
- ALL EXTERIOR WALLS TO BE 4" AND ALL INTERIOR WALLS TO BE 3 1/2", UNLESS OTHERWISE NOTED.
- HATCHED AREAS INDICATE DROPPED CEILINGS.
- SEE "BRACED WALL PANEL DETAIL SHEET" FOR SPECIAL WALL FRAMING LOCATIONS AND HEADER SIZES, IF APPLICABLE.
- SEE STANDARD DETAIL SHEET D-1 FOR TRIM OPTIONS (21 / D-1) AND DETAILS.

| REV. NO. | DATE | DESCRIPTION |
|----------|----------|--|
| 1 | 6/16/16 | ELH - ADDED DIMENSIONS TO SOAKING TUB AND SHOWER SEAT PAR # 40260 |
| 2 | 11/16/16 | DLR - REVISED BEDROOM #3 CLOSET WINDOW TO TEMPERED (PAR #42655) |
| 3 | 11/22/16 | DLR - REVISED CABINET ELEVATION BUBBLES IN LAUNDRY ROOM (PAR #2603) |
| 4 | 7/20/17 | J65 - ADDED ATTIC ACCESS TO OWNER'S CLOSET (PAR #41040) |
| 5 | 4/19/15 | CEL - PHRIMOS AND PHRIMOS - UPDATED FOR NORTHEAST SPECIFICATIONS |
| 6 | 11/4/15 | DRA - SHOWER DOOR PROJECT 112 |
| 7 | 8/21/15 | CLS - REMOVED OPT. LAUNDRY TRAY AND SHOWER OPT. LAUNDRY SINK BY DIV. 1 (34442) |
| 8 | 10/21/15 | CLS - REV. WINDOW HDRS BDRM. #3 ELL TO MATCH PV AND ENG. (ID. 308667) |
| 9 | 3/25/16 | ISE - REV. LAUNDRY TO SHIP STD. CABINETS AND LAUNDRY SINK (DPR#210) |

MODEL: LONDON
DRAWING TITLE: SECOND FLOOR PLAN
DATE: 4/16/13
OPTION

SHEET NO. A-7
33

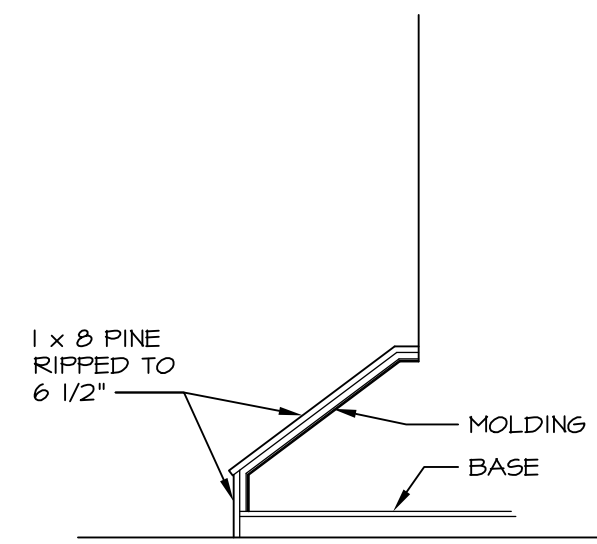

5 STAIR ELEVATION
SCALE: 1/2" = 1'-0"

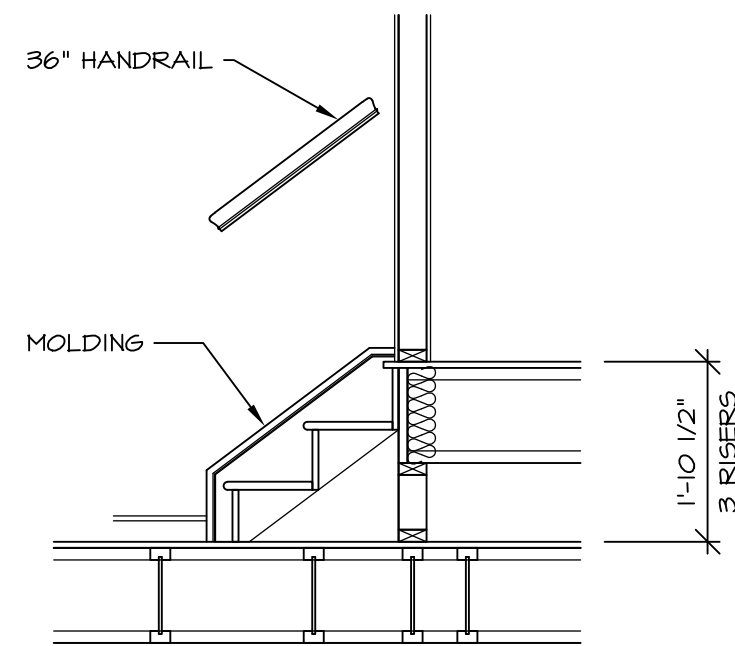

4 STAIR SECTION
SCALE: 1/2" = 1'-0"

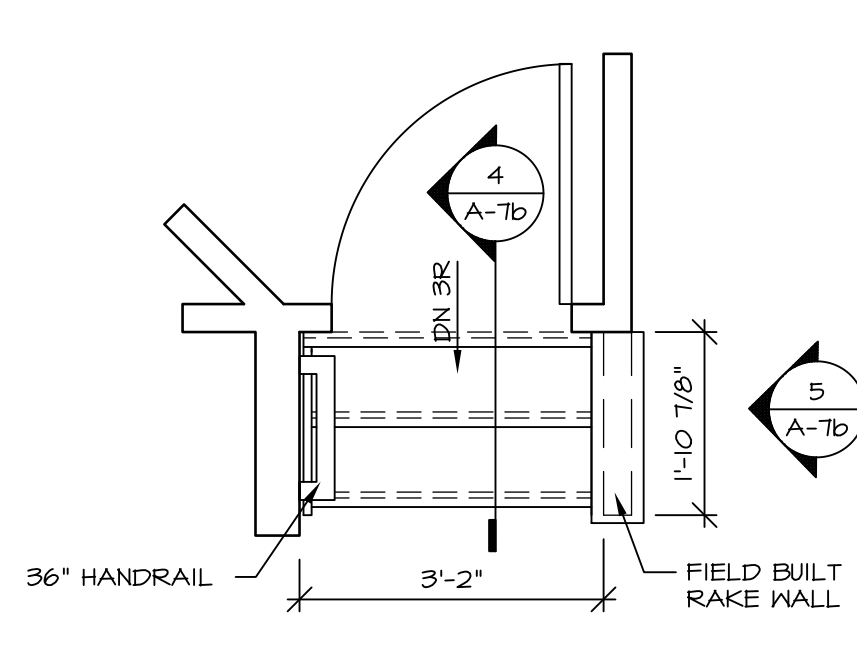

3 STAIR PLAN
SCALE: 1/2" = 1'-0"

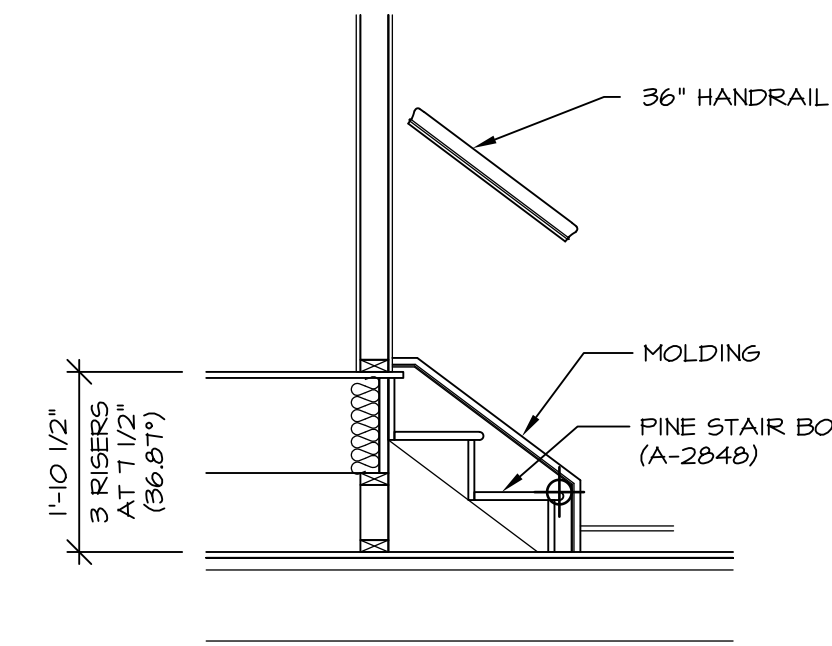

6 STAIR SECTION
SCALE: 1/2" = 1'-0"

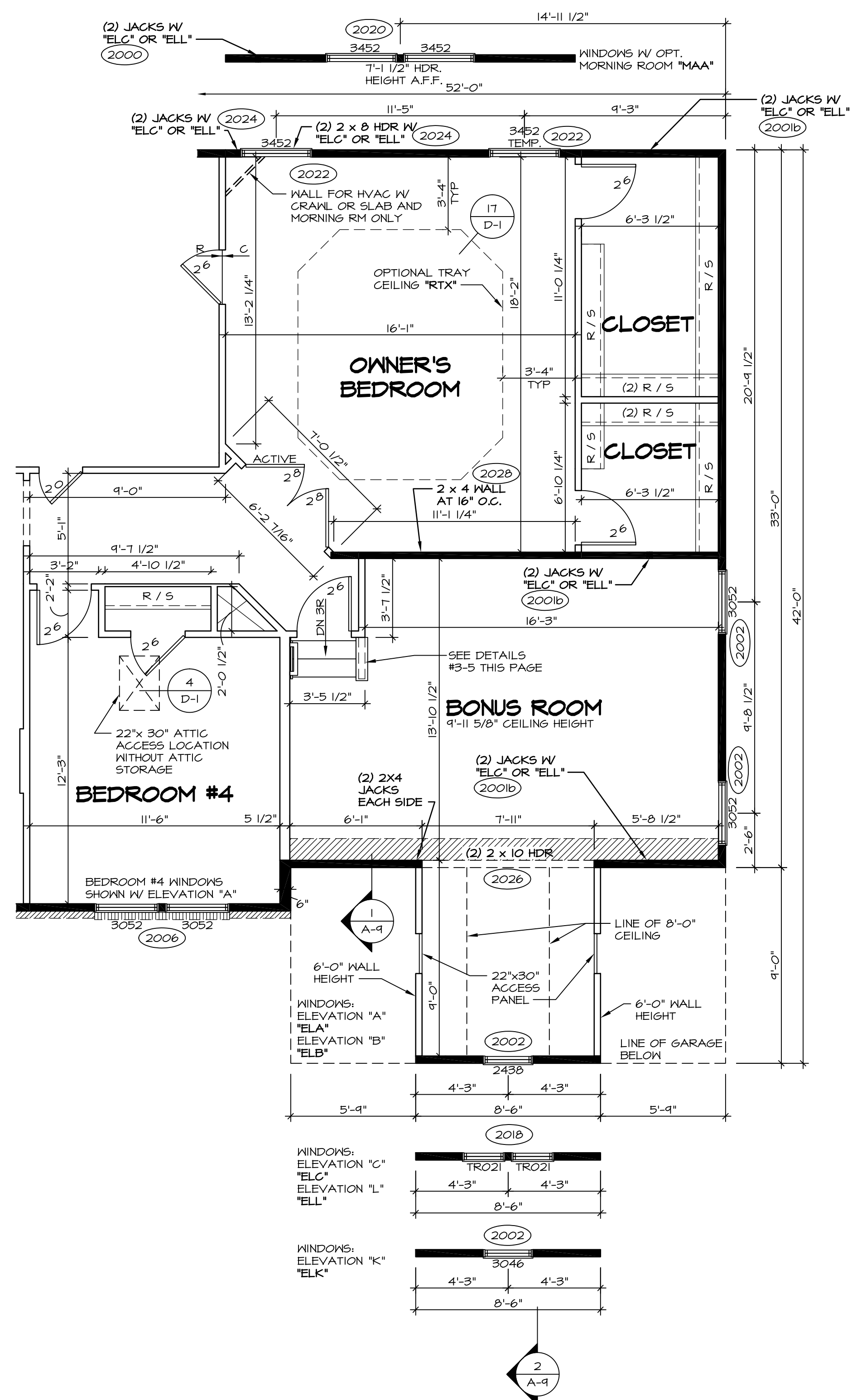

1 PARTIAL SECOND FLOOR PLAN
SCALE: 1/4" = 1'-0"
BONUS ROOM "MAV"

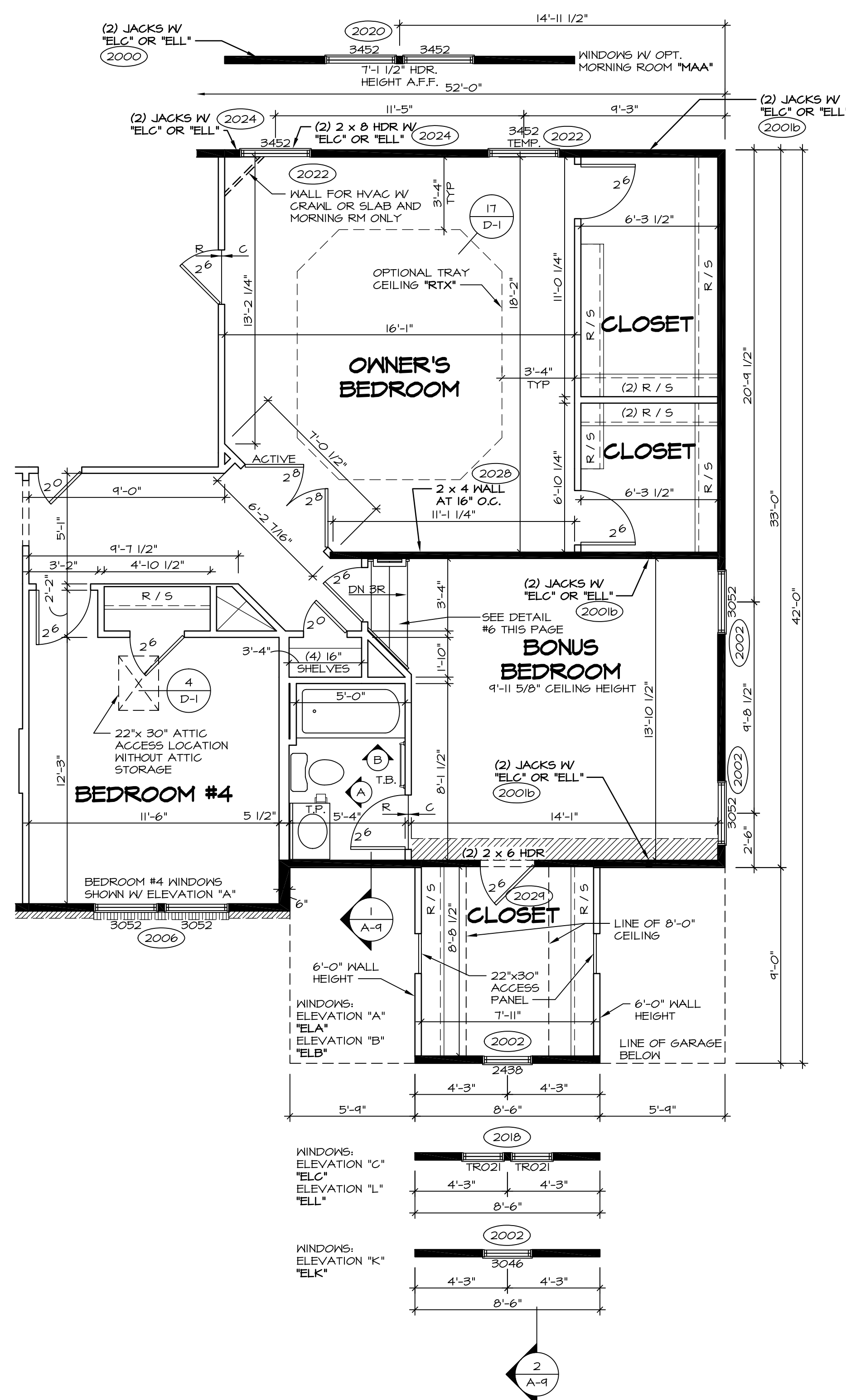

2 PARTIAL SECOND FLOOR PLAN
SCALE: 1/4" = 1'-0"
BONUS BEDROOM "BVV"

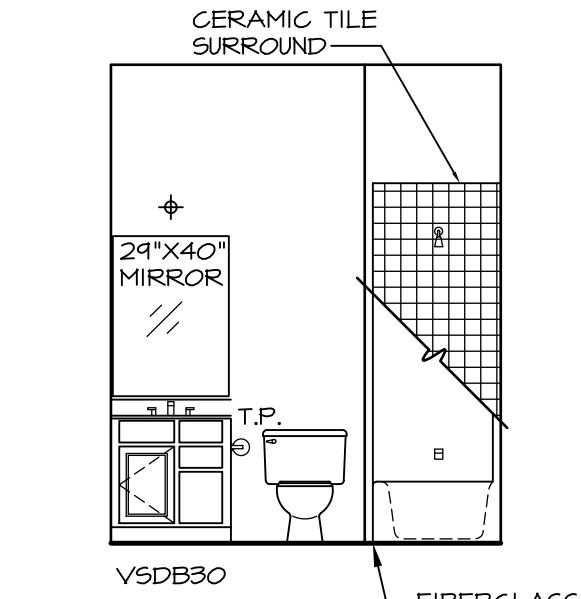

A POWDER ROOM
SCALE: 1/4" = 1'-0"

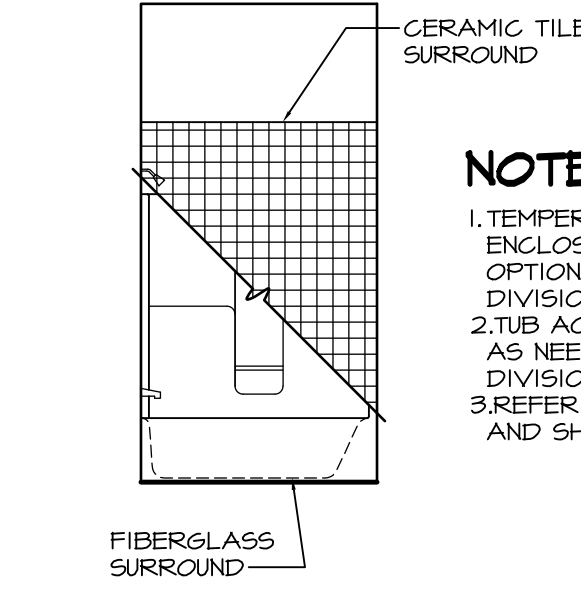

B POWDER ROOM
SCALE: 1/4" = 1'-0"

- NOTES:**
1. TEMPERED GLASS SHOWER ENCLOSURE WITH SWING DOOR OR OPTIONAL SLIDING DOOR BY DIVISION
 2. TUB ACCESS PANELS PROVIDED AS NEEDED, ALL MATERIALS BY DIVISION
 3. REFER TO SHEET D-10 FOR TUB AND SHOWER DETAILS.

- NOTES:**
- BEARING WALL
 - NON BEARING WALL
 - ENGINEERING PAGE NUMBER
1. ALL HEADERS ARE (2) 2x6 w/ 2x4 WALLS OR (3) 2x6 w/ 2x6 WALLS, UNLESS OTHERWISE NOTED.
 2. ALL HEADERS TO HAVE (1) 2x4 OR 2x6 JACK EACH END, UNLESS OTHERWISE NOTED.
 3. ALL EXTERIOR WALLS TO BE 4" AND ALL INTERIOR WALLS TO BE 3 1/2", UNLESS OTHERWISE NOTED
 4. HATCHED AREAS INDICATE DROPPED CEILING.
 5. SEE "BRACED WALL PANEL DETAIL SHEET" FOR SPECIAL WALL FRAMING LOCATIONS AND HEADER SIZES, IF APPLICABLE.
 6. SEE STANDARD DETAIL SHEET D-1 FOR TRIM OPTIONS (21 / D-1) AND DETAILS.

| | | | | | |
|--------------------------|---|------------------------|-----------|--|---|
| SHEET NO. A-7b | MODEL LONDON | SET NO. LPNOO | REVISIONS | DATE | REMARKS |
| | DRAWING TITLE BONUS ROOM FLOOR PLAN | VERSION 01 | 10 | 11/16/16 | DLR - ADDED DIMS. TO BEDROOM #4 ENTRY AND CLOSET (PAR 42637) |
| | OPTION DESCRIPTION BONUS ROOM BONUS BEDROOM | DRAWN BY CEL | 3 | 4/16/14 | DCM - AUDIT REVISIONS |
| | | DATE: | 4/16/13 | 4/30/14 | CEL - FRAXIS TUB CONVERSION |
| | | OPTION | MAY | 5/29/14 | CALB - ADDED TEMP. TO THE WINDOW OUTSIDE THE OWNER'S CLOSET (PAR # 24104) |
| | | | BV | 6/16/14 | SKM - ADDED BULKHEAD PER PAR 24874 |
| | | | | 10/3/14 | JLR - REV. BONUS BUNKHEAD PER PAR 24874 |
| | | | | 4/13/15 | CEL - DMR#4039 AND DMR#489 - UPDATED FOR NORTHEAST SPECIFICATIONS |
| | | | | 1/17/15 | DLR - ADDED HANDRAIL AT STAIRS FOR "MAV" AND "BVV" (DMR #10942) |
| | | | 6/13/16 | ASV - REVISED 2001 ENGINEERING NOTE TO 2001B PER UPDATED ENGS. | |

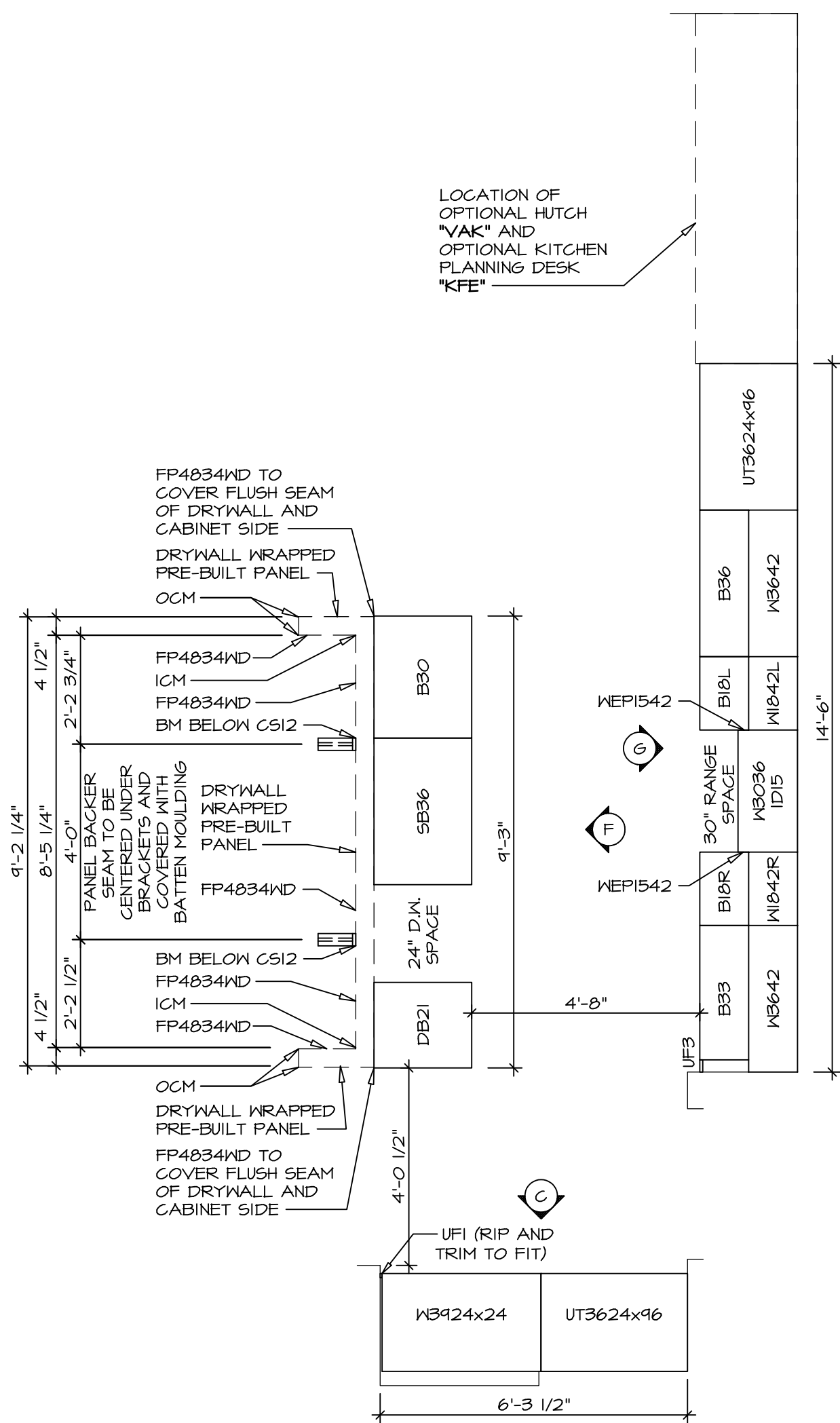

**CABINET PLAN
KC-2960**

SCALE: 3/8" = 1'-0" STANDARD KITCHEN "KAA"

**COUNTERTOP PLAN
KT-2960**

SCALE: 3/8" = 1'-0" STANDARD KITCHEN "KAA"

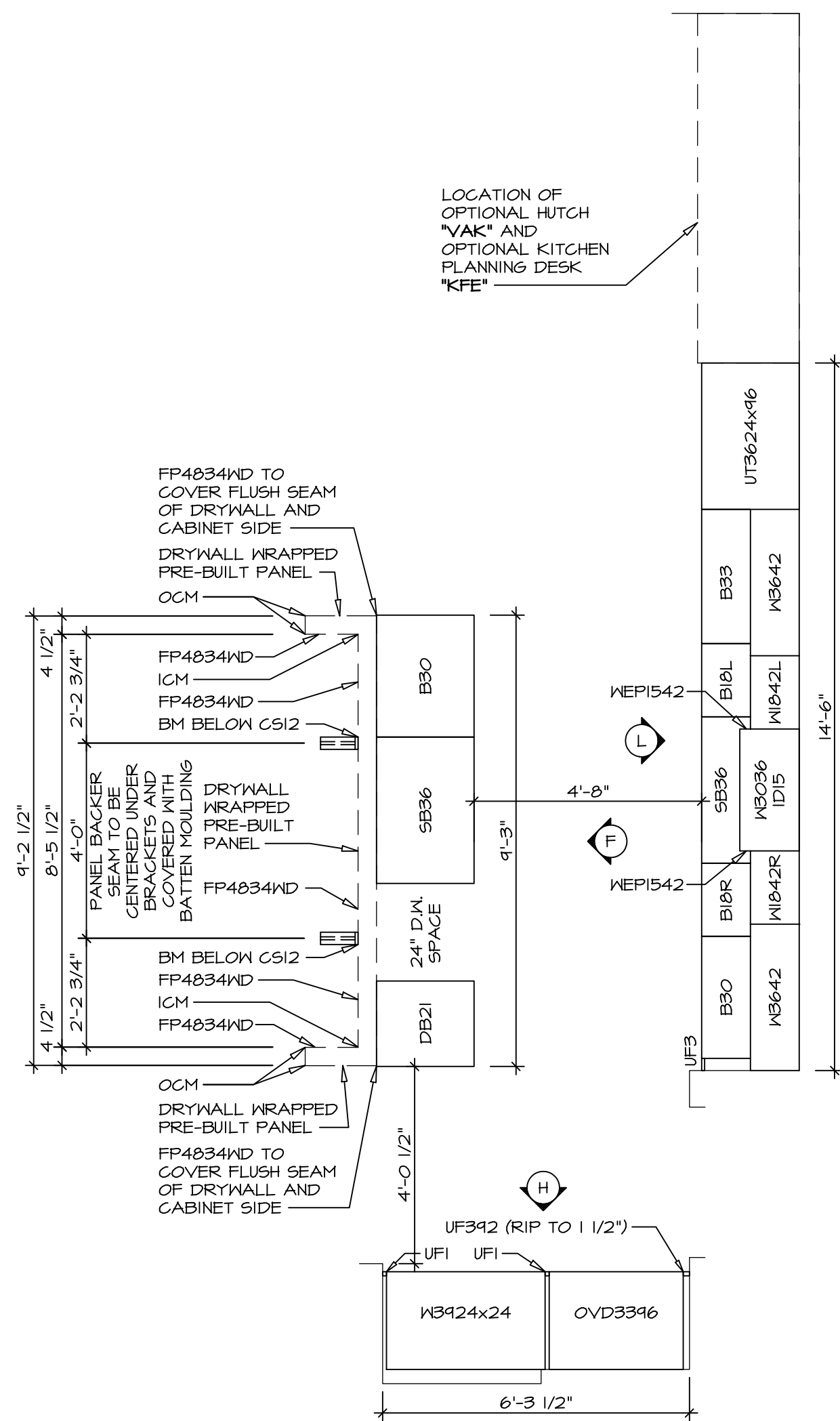

**CABINET PLAN
KC-2961**

SCALE: 3/8" = 1'-0" STANDARD KITCHEN "KAF"

**COUNTERTOP PLAN
KT-2961**

SCALE: 3/8" = 1'-0" STANDARD KITCHEN "KAF"

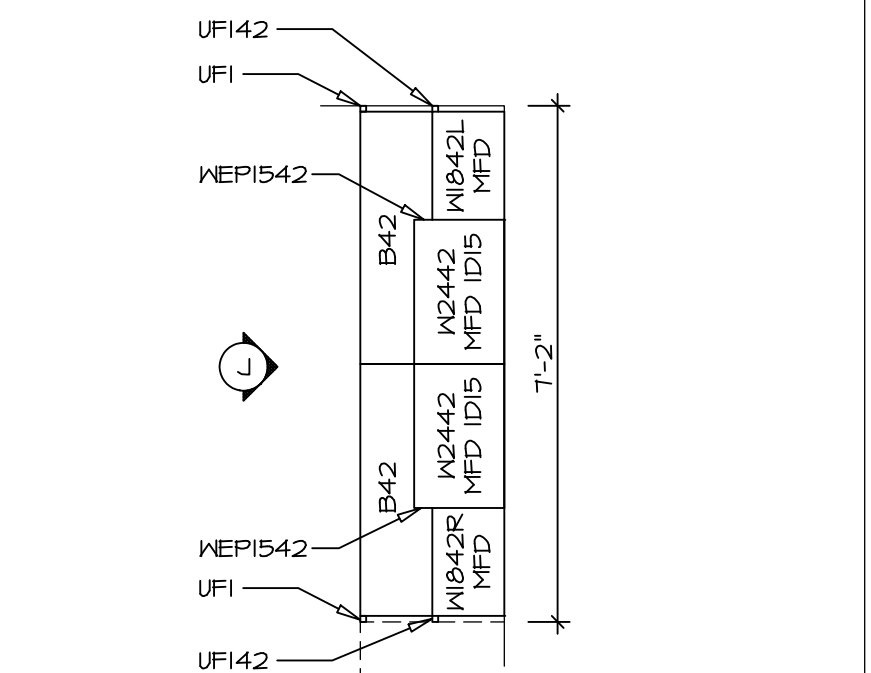

**CABINET PLAN
KC-2962**

SCALE: 3/8" = 1'-0" OPT. KITCHEN HUTCH "VAK"

**COUNTERTOP PLAN
KT-2962**

SCALE: 3/8" = 1'-0" OPT. KITCHEN HUTCH "VAK"

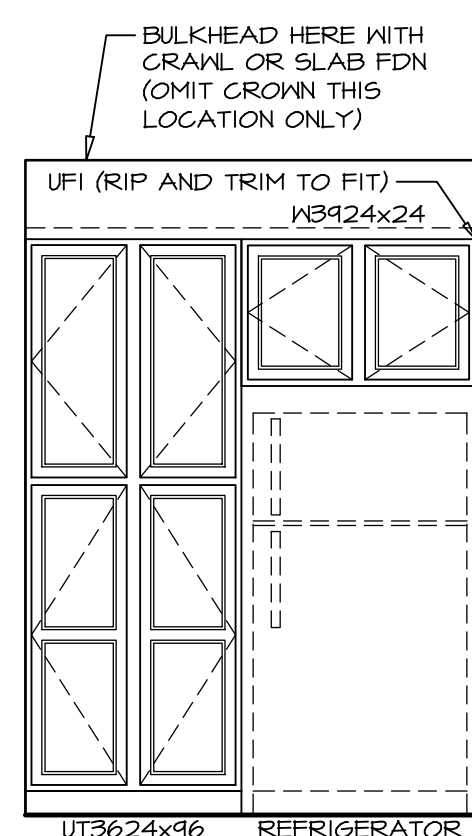

ELEVATION "C"

SCALE: 3/8" = 1'-0"

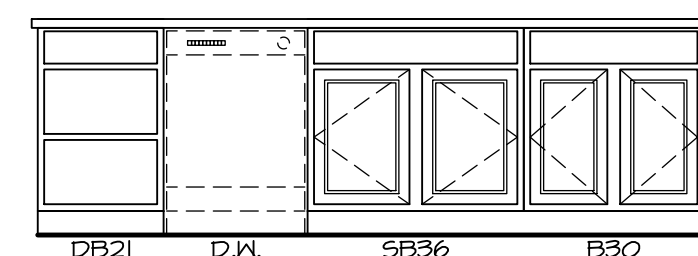

ELEVATION "F"

SCALE: 3/8" = 1'-0" MORNING ROOM "MAA"

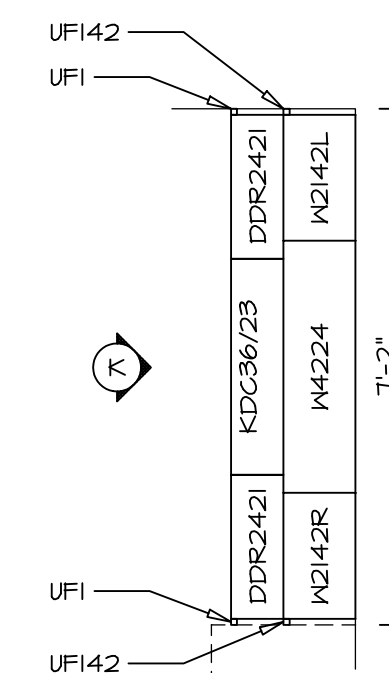

**CABINET PLAN
KC-2963**

SCALE: 3/8" = 1'-0" OPT. KITCHEN PLANNING DESK "KFE"

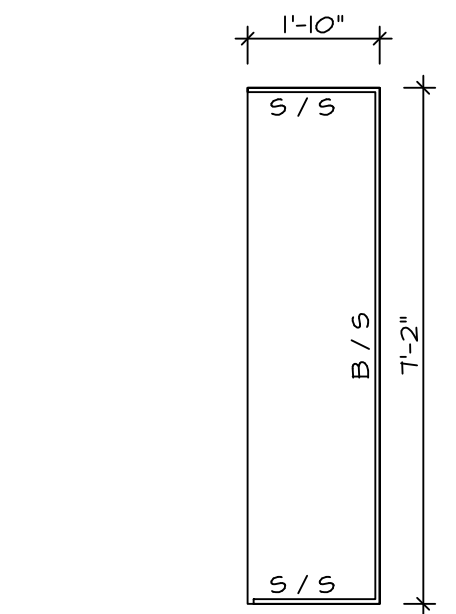

**COUNTERTOP PLAN
KT-2963**

SCALE: 3/8" = 1'-0" OPT. KITCHEN PLANNING DESK "KFE"

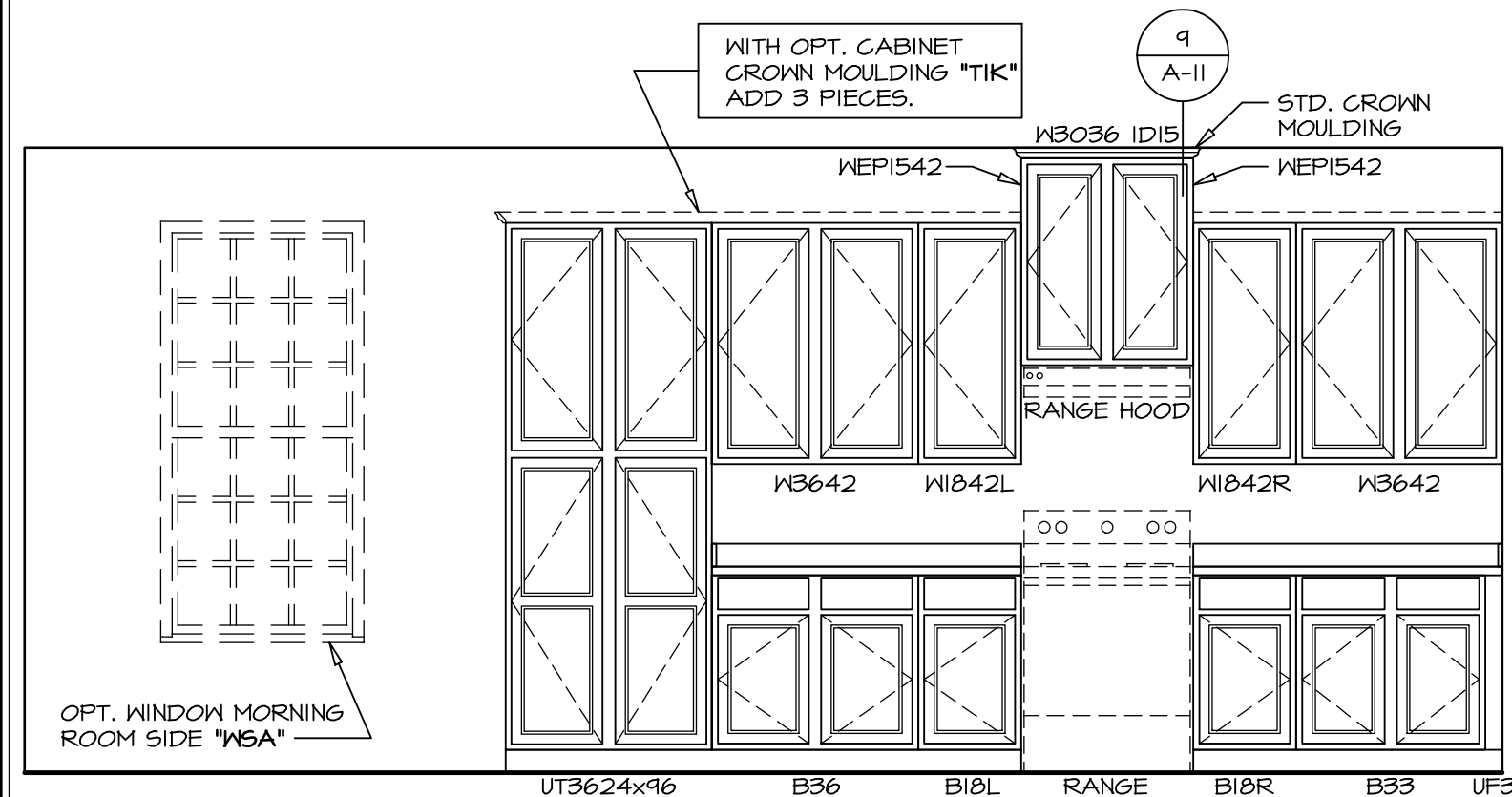

ELEVATION "G"

SCALE: 3/8" = 1'-0" STANDARD KITCHEN "KAA" OPT. MORNING ROOM "MAA"

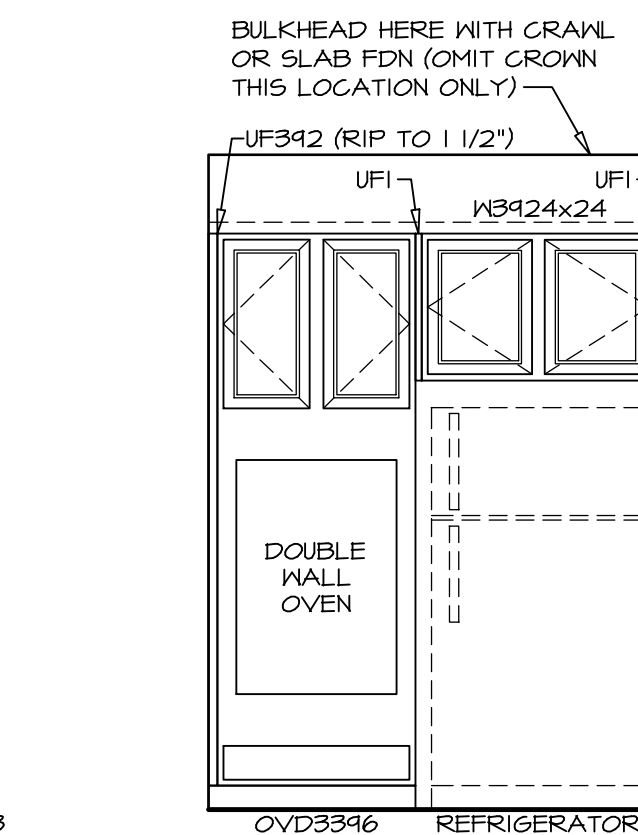

ELEVATION "H"

SCALE: 3/8" = 1'-0" UPGRADE KITCHEN "KAF" MORNING ROOM "MAA"

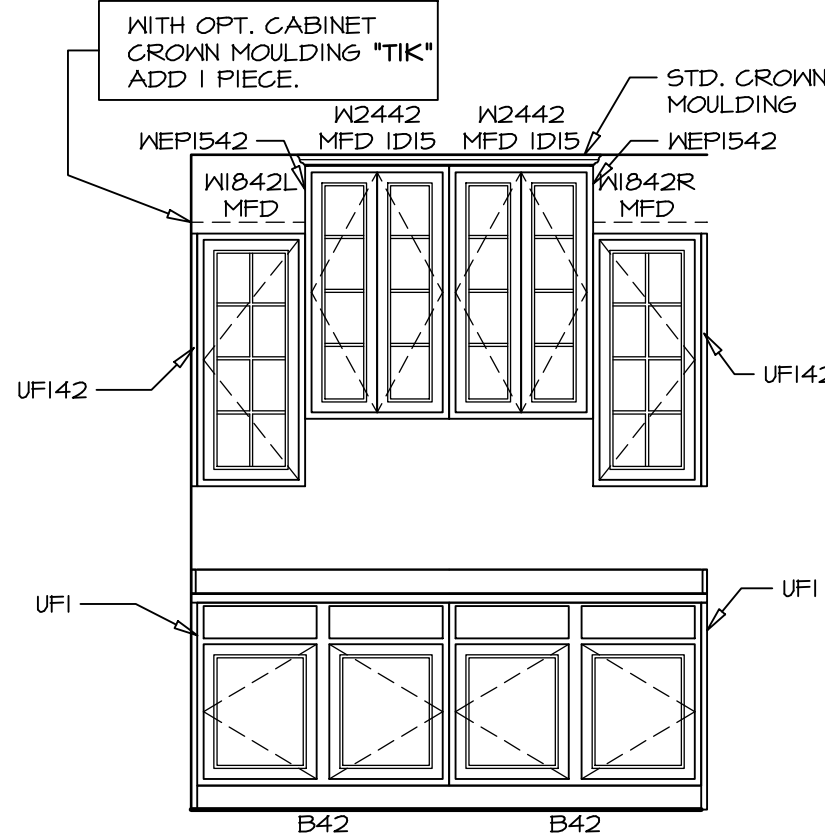

ELEVATION "J"

SCALE: 3/8" = 1'-0" OPT. KITCHEN HUTCH "VAK"

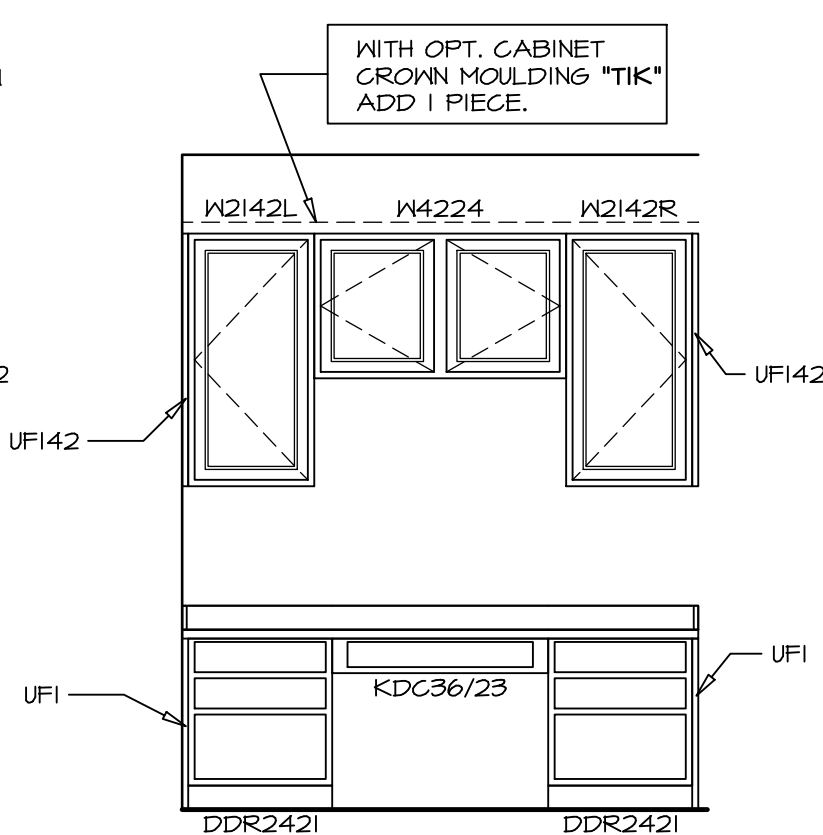

ELEVATION "K"

SCALE: 3/8" = 1'-0" OPT. KITCHEN PLANNING DESK "KFE"

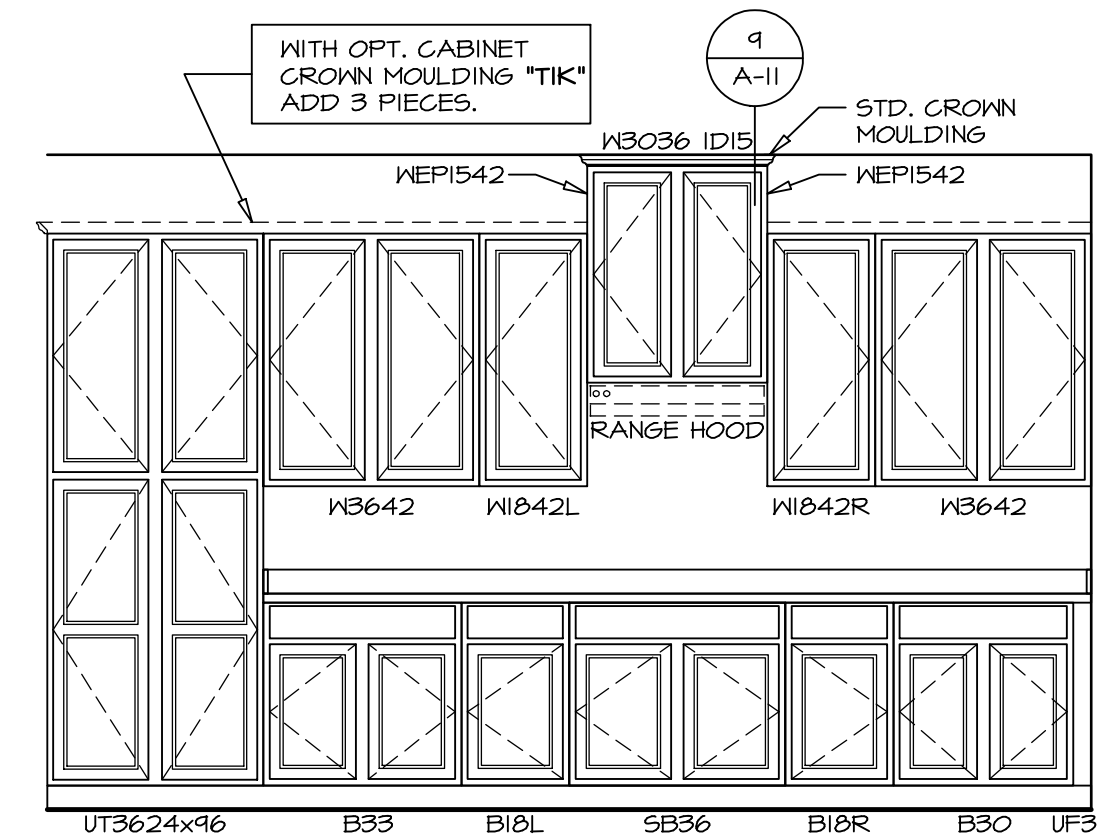

ELEVATION "L"

SCALE: 3/8" = 1'-0" UPGRADE KITCHEN "KAF" MORNING ROOM "MAA"

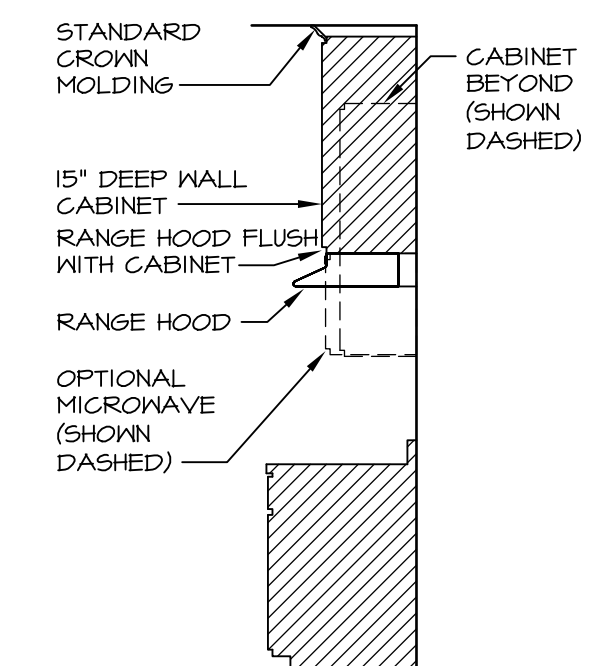

CABINET TRIM DETAIL

SCALE: 3/8" = 1'-0"

| REV. NO. | DATE | REMARKS |
|----------|----------|--|
| 1 | 11/22/16 | DLR - KITCHEN PLAN DRAWING ALIGNMENT |
| 2 | 8/20/13 | DCM - REVISED REFRIGERATOR CABINET TO 24" DEEP |
| 3 | 10/11/13 | C98 - PROTOTYPE REVISIONS |
| 4 | 10/25/13 | C98 - CREATED VERSION 01 |
| 5 | 11/13/13 | DCM - REV. RANGE/COOKTOP LOC. & ADJACENT CABINETS - TRIM MARKETING REV. |
| 6 | 8/14/14 | MBT - REVISED FRAMING FOR ISLAND AND COUNTER TOPS |
| 7 | 4/15/15 | JLR - FLIPPED ISLAND AND 36"/36" CABINETS ON BOTH SIDES OF RANGE/COOKTOP |
| 8 | 5/12/15 | JLR - ADD ENDCAPS TO KT-2960. 61 B2 DECREASED DEPTH OF 63" (PAR B29208) |
| 9 | 12/15/15 | BEB - MODIFIED BASE CABINETS TO WORK W/ UPGRADE BASE TRIM (PAR B29311) |

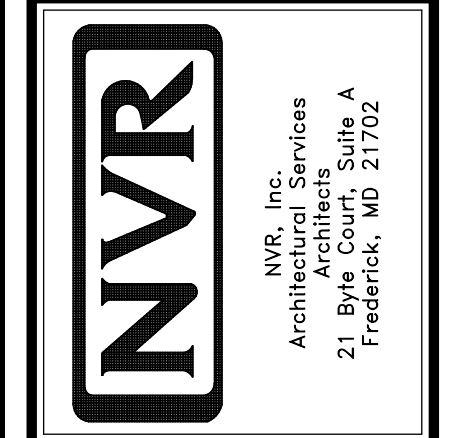

| | |
|--------------------|-------------------------------|
| MODEL | LANDON |
| DRAWING TITLE | KITCHEN PLANS W/ MORNING ROOM |
| OPTION DESCRIPTION | MORNING ROOM |
| SHEET NO. | A-11 |
| 41 | |

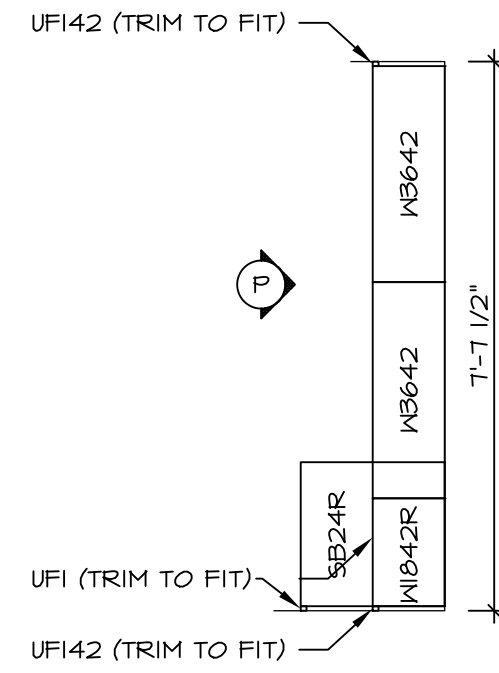

**CABINET PLAN
KC-2964**

1 A-11b SCALE: 3/8" = 1'-0" LAUNDRY CABINETS - ADDITIONAL "VBK"

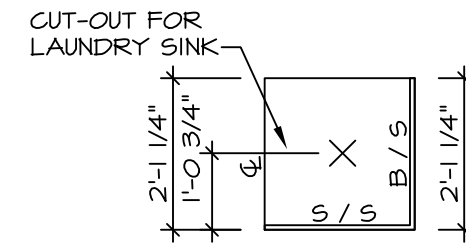

**COUNTERTOP PLAN
KT-2964**

2 A-11b SCALE: 3/8" = 1'-0" LAUNDRY CABINETS - ADDITIONAL "VBK"

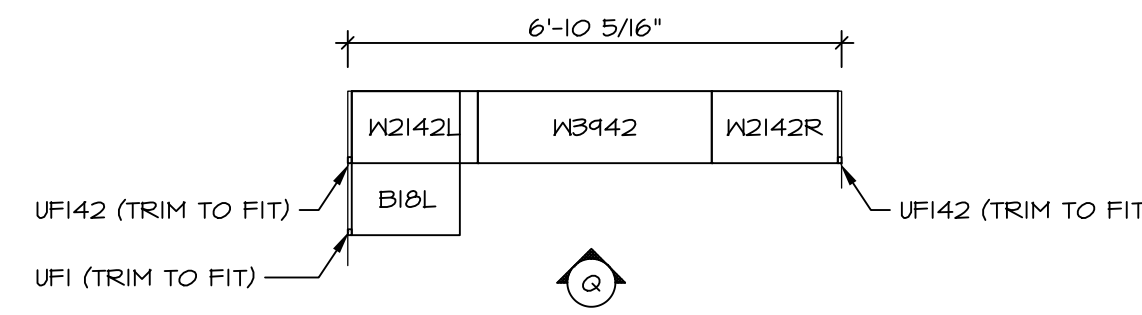

**CABINET PLAN
KC-2965**

3 A-11b SCALE: 3/8" = 1'-0" LAUNDRY CABINETS - ADDITIONAL "VBK"
OPT. BATH #2 TYPE B W/ STD. TUB "ABB"

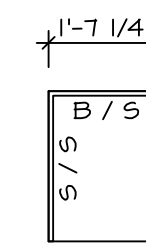

**COUNTERTOP PLAN
KT-2965**

4 A-11b SCALE: 3/8" = 1'-0" LAUNDRY CABINETS - ADDITIONAL "VBK"
OPT. BATH #2 TYPE B W/ STD. TUB "ABB"

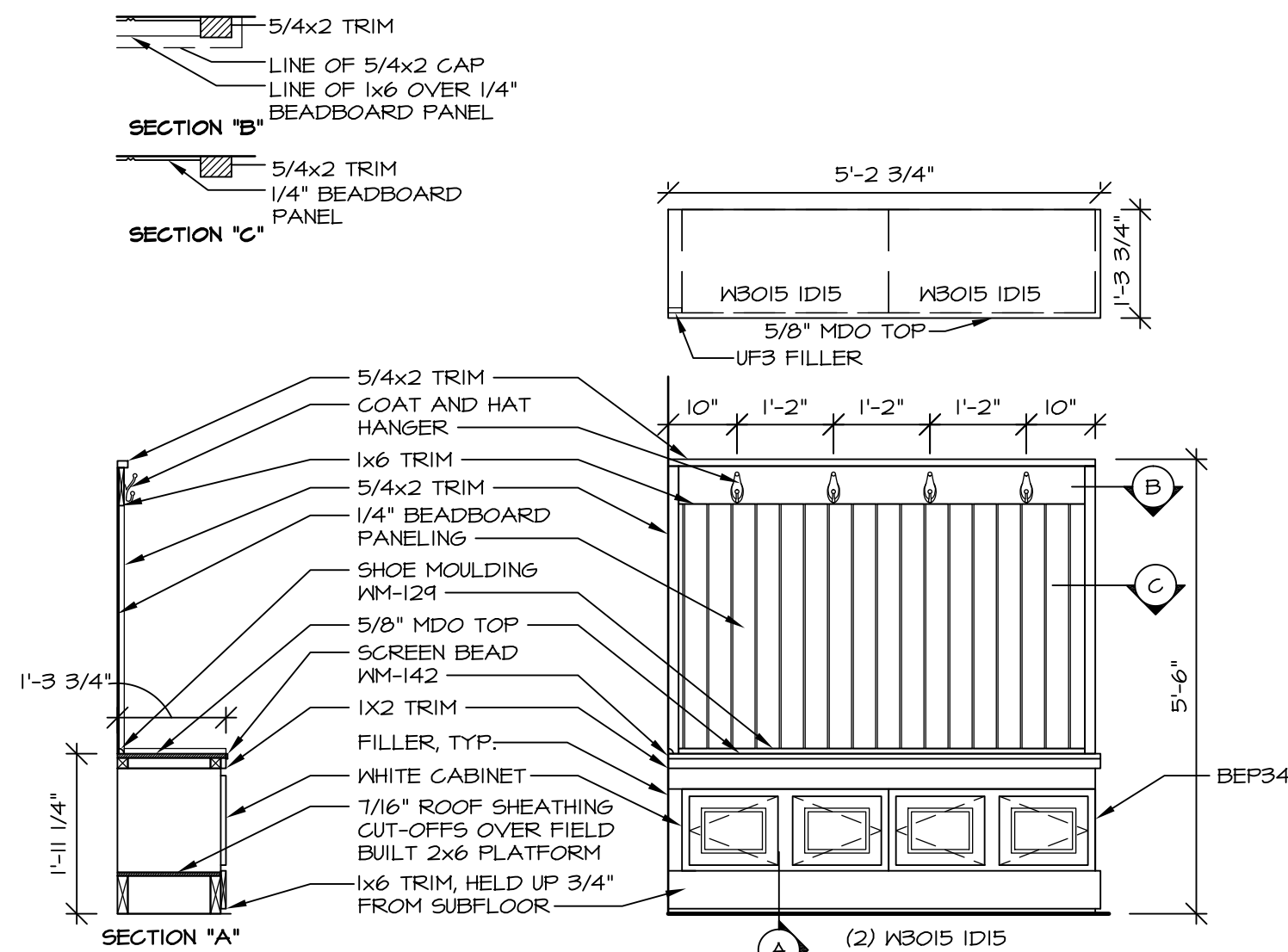

5 ARRIVAL CENTER DETAIL

A-11b SCALE: 1/2" = 1'-0" ARRIVAL CENTER "VDL"

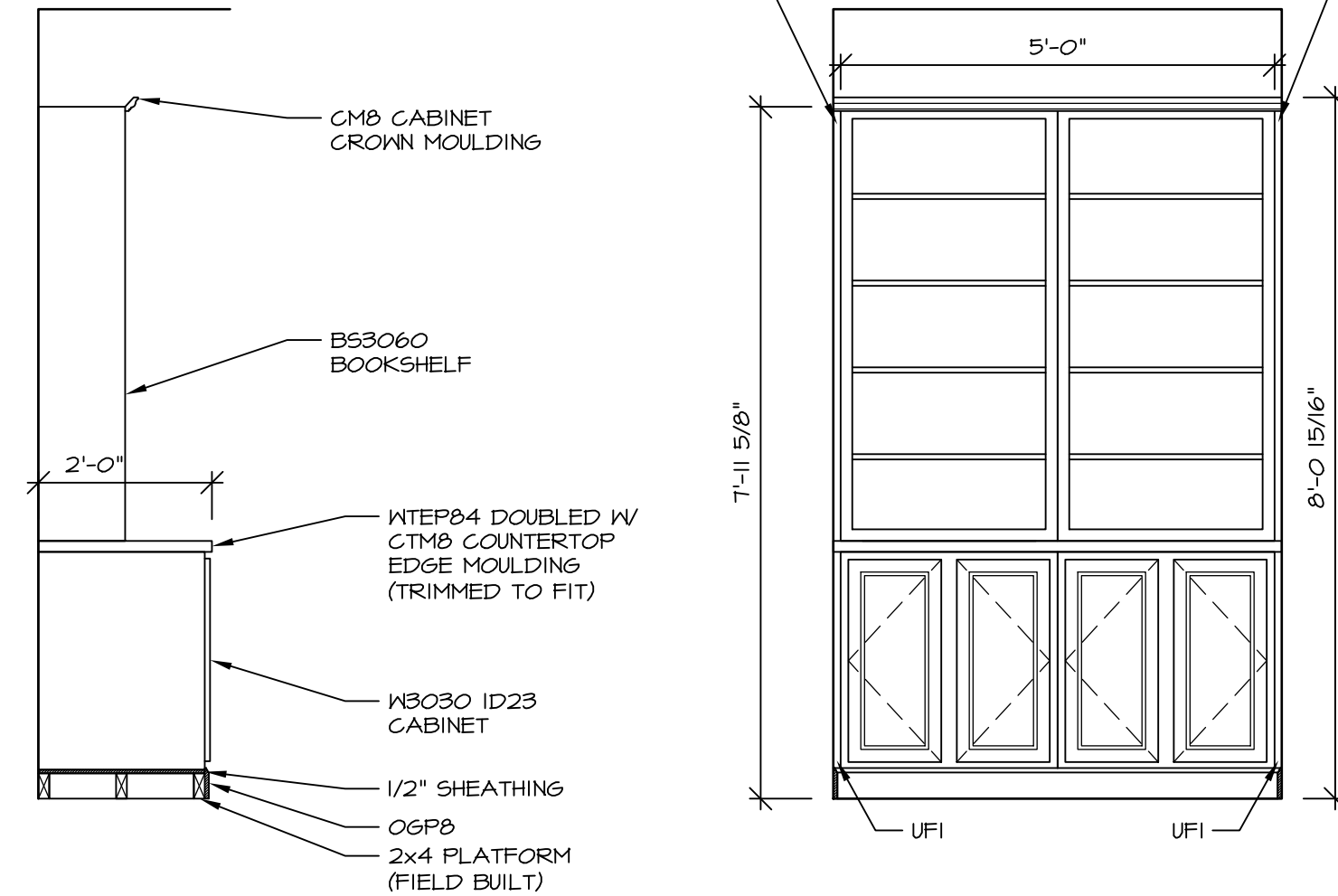

6 BOOKSHELF (KC-4161)

A-11b SCALE: 1/2" = 1'-0" OPT. BOOKSHELF "V55"

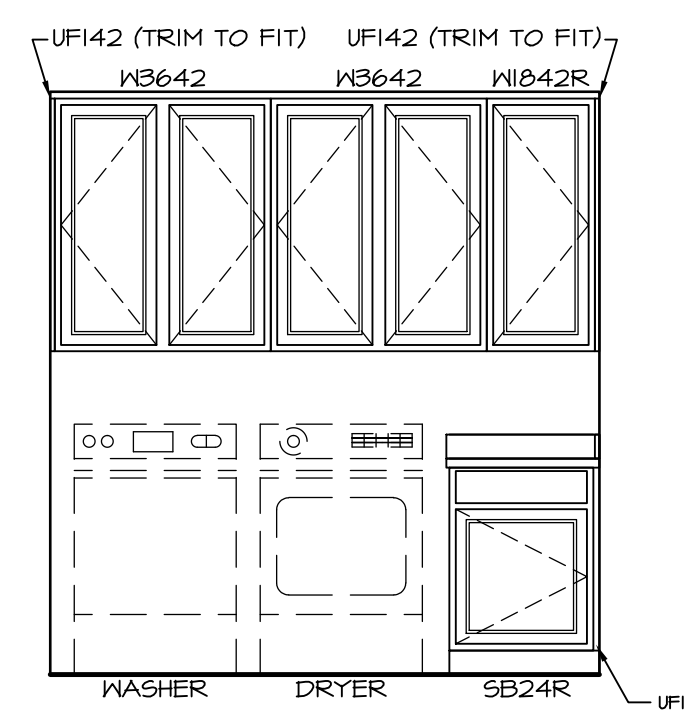

ELEVATION "P"

P A-11b SCALE: 3/8" = 1'-0" LAUNDRY CABINETS - ADDITIONAL "VBK"

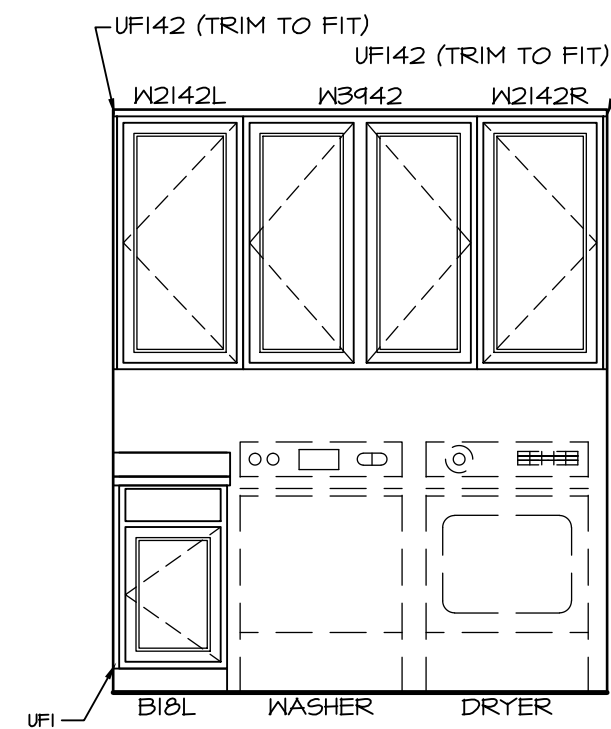

ELEVATION "Q"

Q A-11b SCALE: 3/8" = 1'-0" LAUNDRY CABINETS - ADDITIONAL "VBK"
OPT. BATH #2 TYPE B W/ STD TUB "ABB"

| REV. NO. | DATE | REMARKS |
|----------|----------|--|
| 1 | 8/20/13 | C5B - ADDED OPTION DESCRIPTIONS TO ARRIVAL CENTER |
| 2 | 10/25/13 | C5B - CREATED VERSION 01 |
| 3 | 7/15/14 | EHS - STANDARDIZED ARRIVAL CENTER (PAR #516) |
| 4 | 1/22/15 | JEA - ADDED UFI TO LAUNDRY BASE CABINETS (PAR 30413) |
| 5 | 8/11/15 | GLS - REVISED LAUNDRY TRAY TO LAUNDRY SINK ON 2/A-11b (PAR ID 34442) |
| 6 | 9/25/16 | GLS - REVISED LAUNDRY SINK LOCATION TO BE STANDARD PER DMR4210 |
| 7 | 11/22/16 | DLR - REVISED LAUNDRY CABINET ELEVATIONS AND TITLES (PAR 42823) |

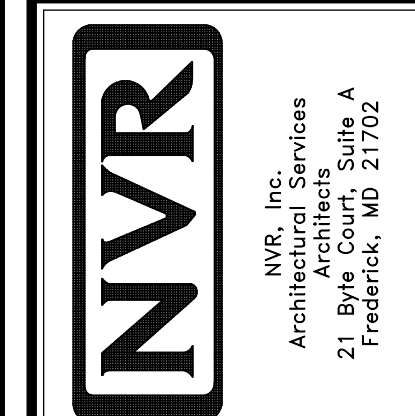

| | |
|-------------|---|
| MODEL | LONDON |
| SHEET NO. | A-11b |
| SET NO. | LPNOO |
| VERSION | 01 |
| DRAWN BY | CEL |
| DATE | 5/8/13 |
| OPTION | VBK |
| DESCRIPTION | LAUNDRY CABINETS - ADDITIONAL BOOKCASE STUDY ARRIVAL CENTER |
| SHEET NO. | 42 |

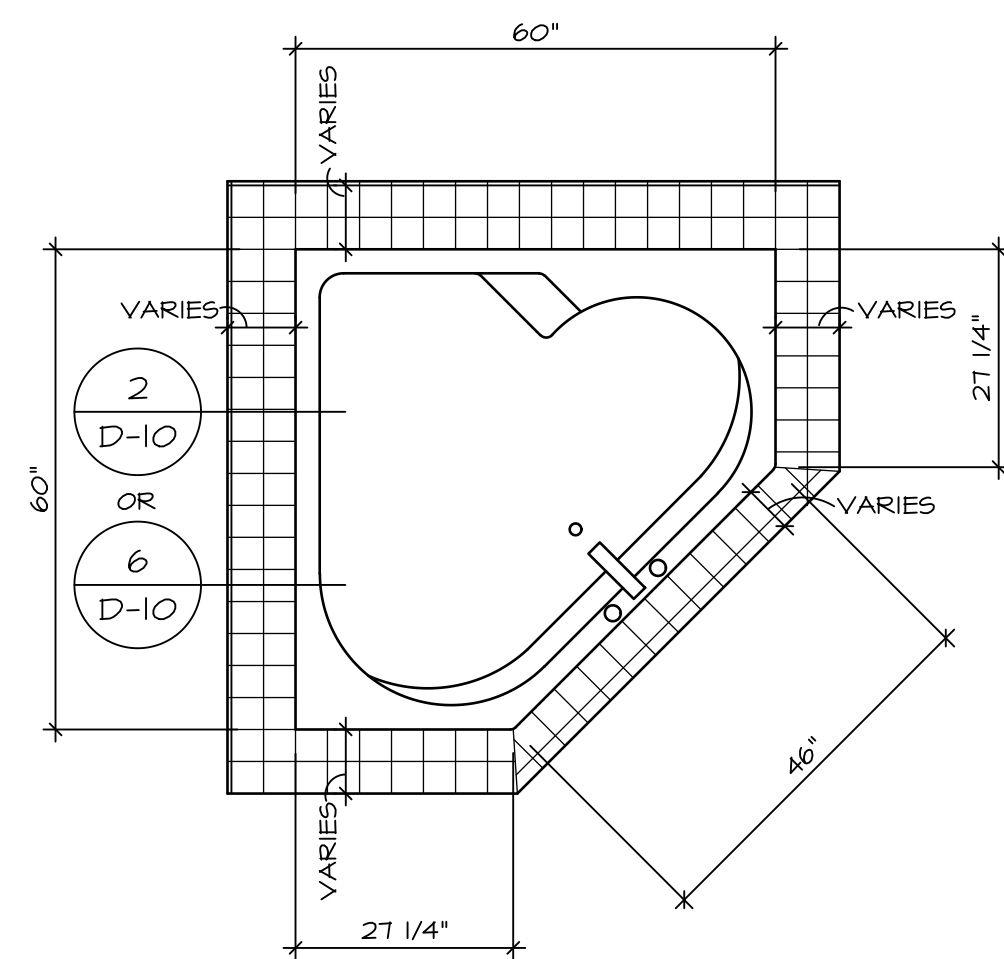

RN6060

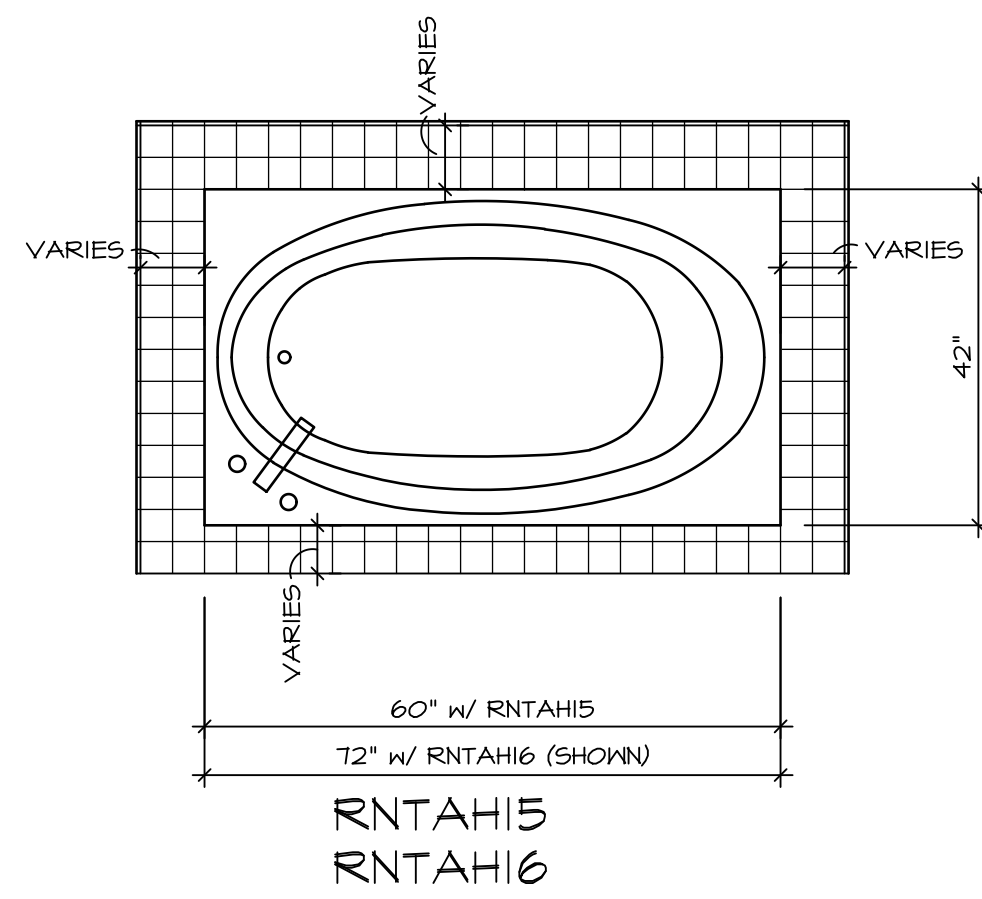

RNTAH15
RNTAH16

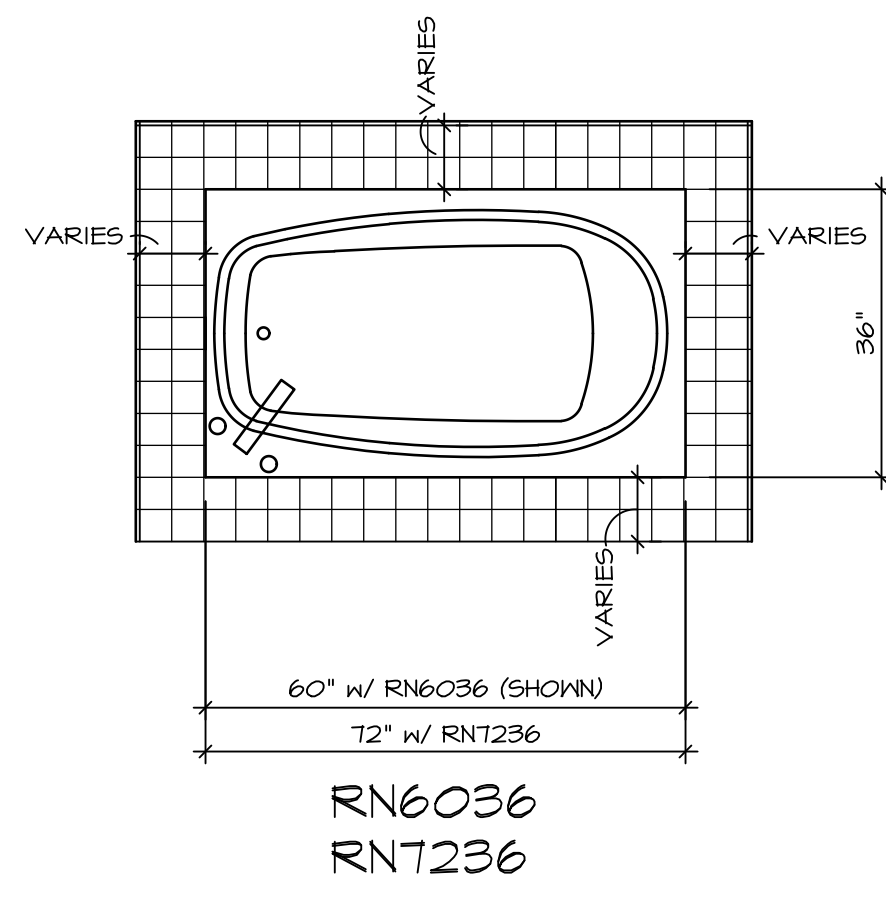

RN6036
RN1236

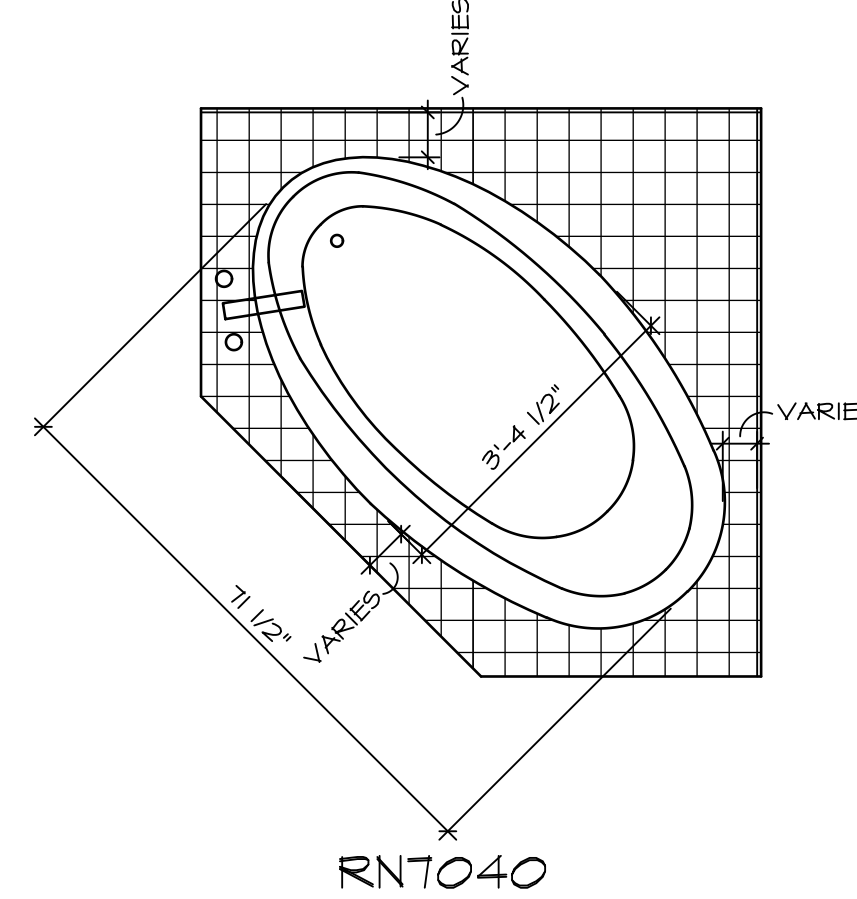

RNT040

1 PLATFORM PLANS
SCALE: 1/2" = 1'-0"

| TUB NAME | MANUF. | HEIGHT | WIDTH | LENGTH | TUB DECK PANEL HEIGHT |
|----------|--------------------|---------|---------|---------|-----------------------|
| RN6036 | AMERICAN WHIRLPOOL | 20" | 36" | 60" | 16 3/4" |
| RN6060 | AMERICAN WHIRLPOOL | 20 3/4" | 60" | 60" | 17 1/4" |
| RNT040 | AMERICAN WHIRLPOOL | 20 1/2" | 40 1/2" | 71 1/2" | 17" |
| RNT236 | AMERICAN WHIRLPOOL | 20 1/2" | 36" | 72" | 17 1/4" |
| RNTAH15 | AMERICAN WHIRLPOOL | 18 1/4" | 42" | 60" | 15" |
| RNTAH16 | AMERICAN WHIRLPOOL | 20 1/4" | 42" | 72" | 17" |

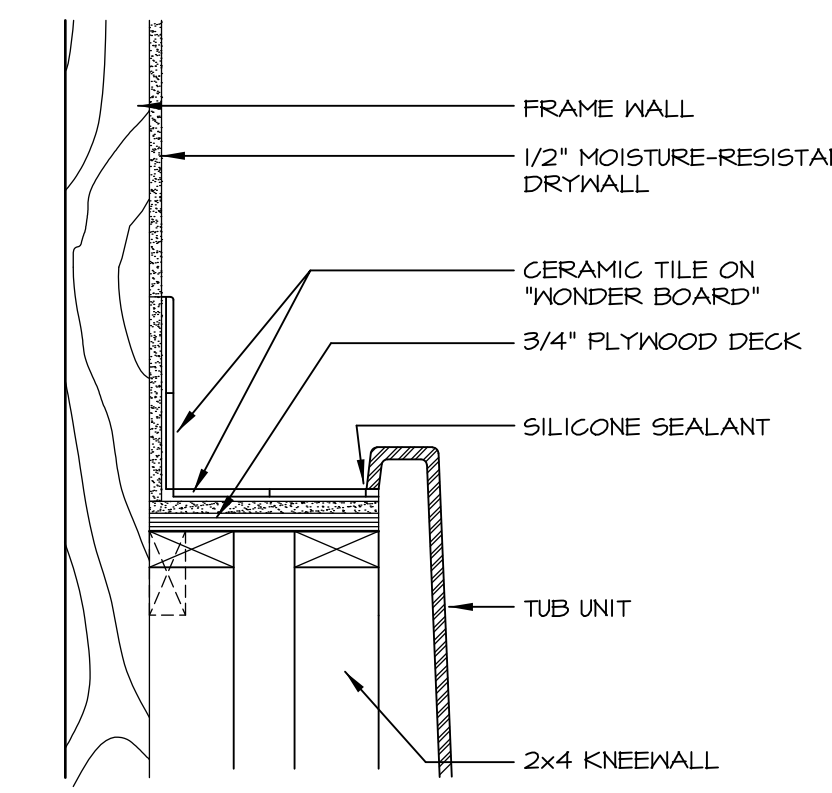

2 SECTION OF TUB ON PLATFORM CONDITION
SCALE: 1 1/2" = 1'-0"

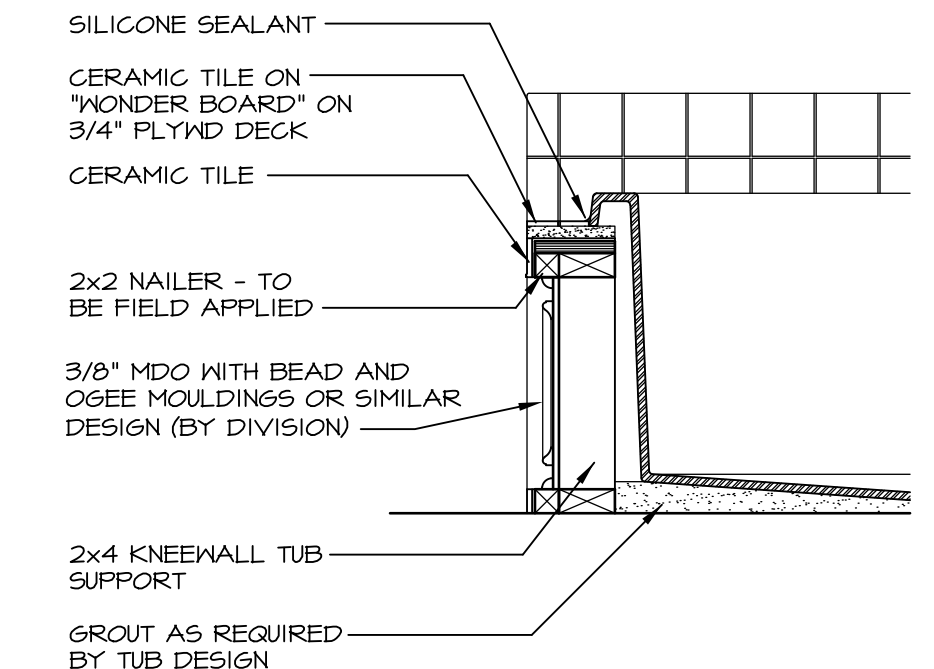

3 SECTION
SCALE: 1" = 1'-0"

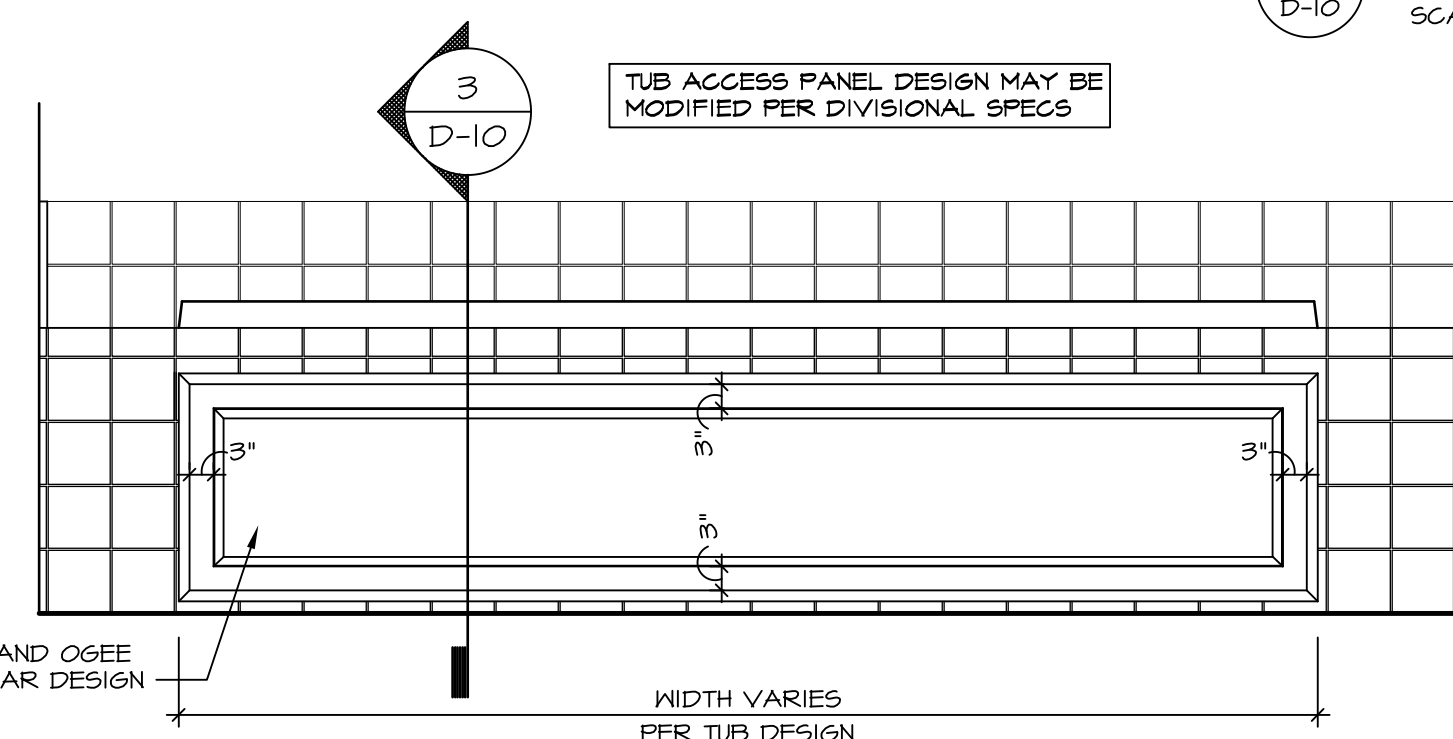

4 ELEVATION
SCALE: 1" = 1'-0"

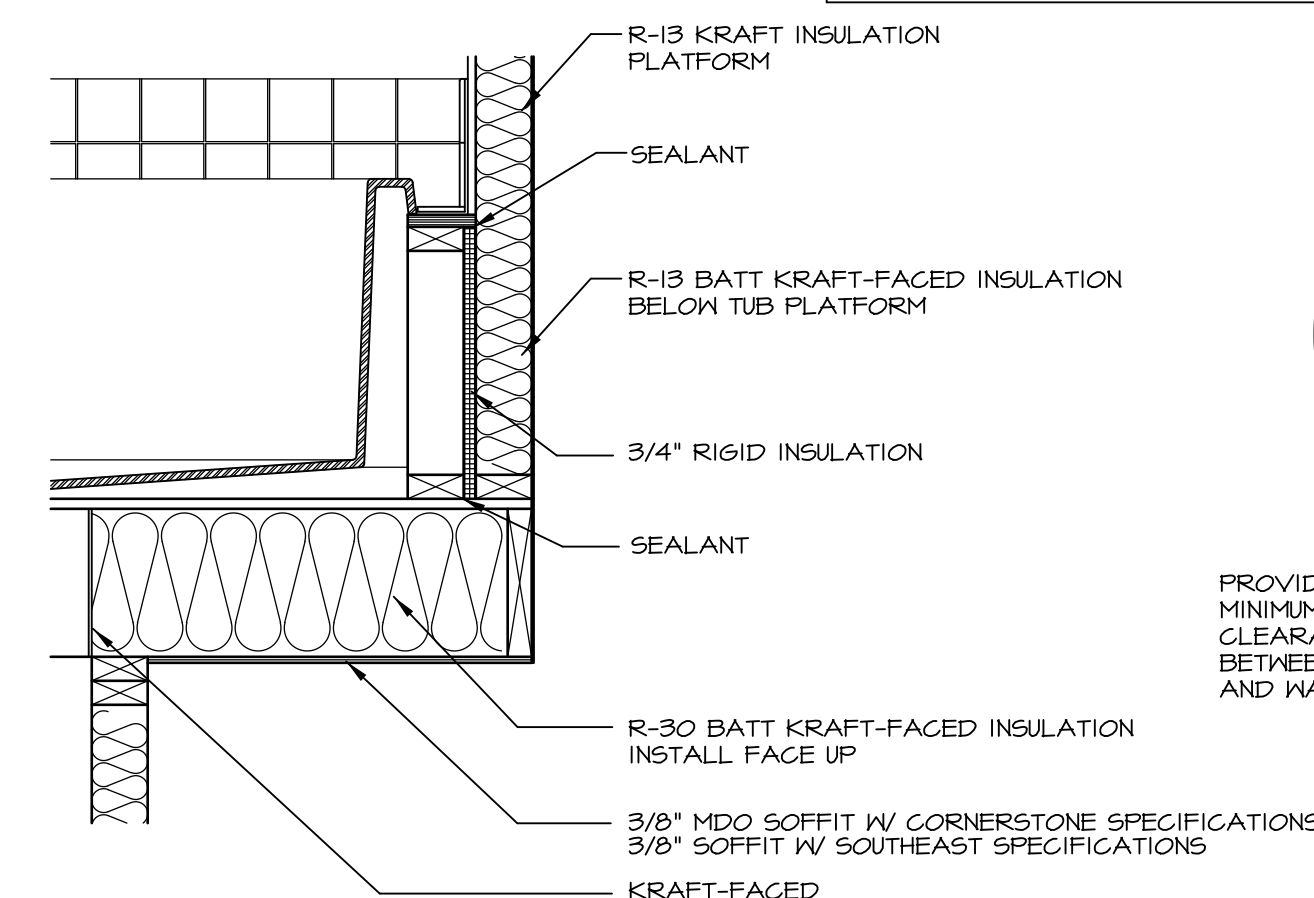

5 INSULATION DETAIL
SCALE: 1" = 1'-0" AT EXTERIOR WALL

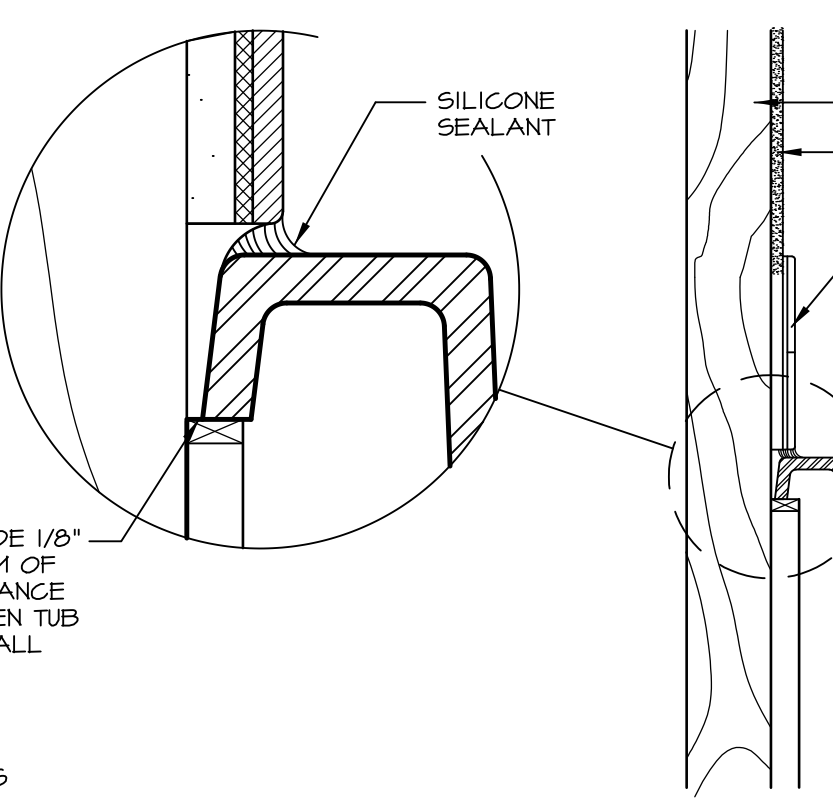

6 SECTION OF TUB TO WALL CONDITION
SCALE: 1 1/2" = 1'-0"

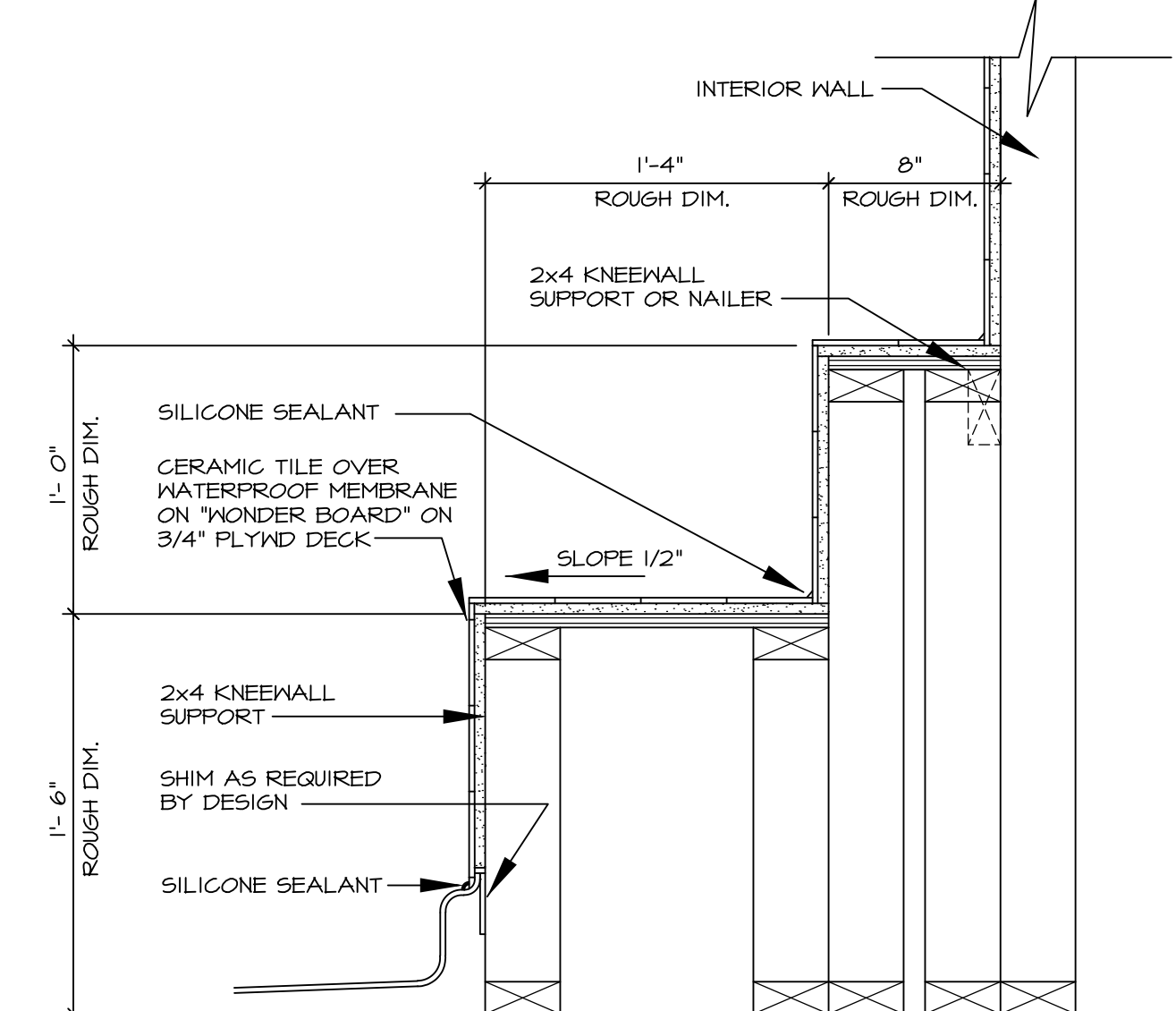

7 SECTION OF SHOWER SEAT AND SHELF
SCALE: 1 1/2" = 1'-0"

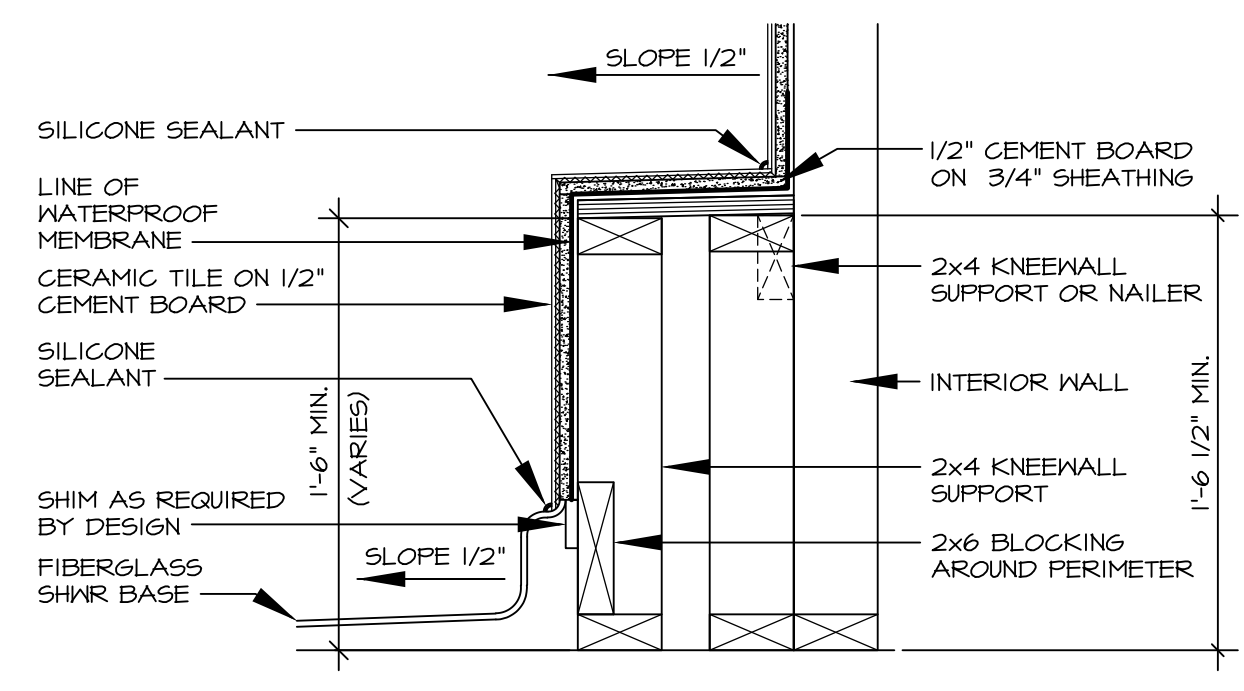

8 SECTION OF SHOWER SEAT
SCALE: 1 1/2" = 1'-0" FIBERGLASS SHOWER BASE

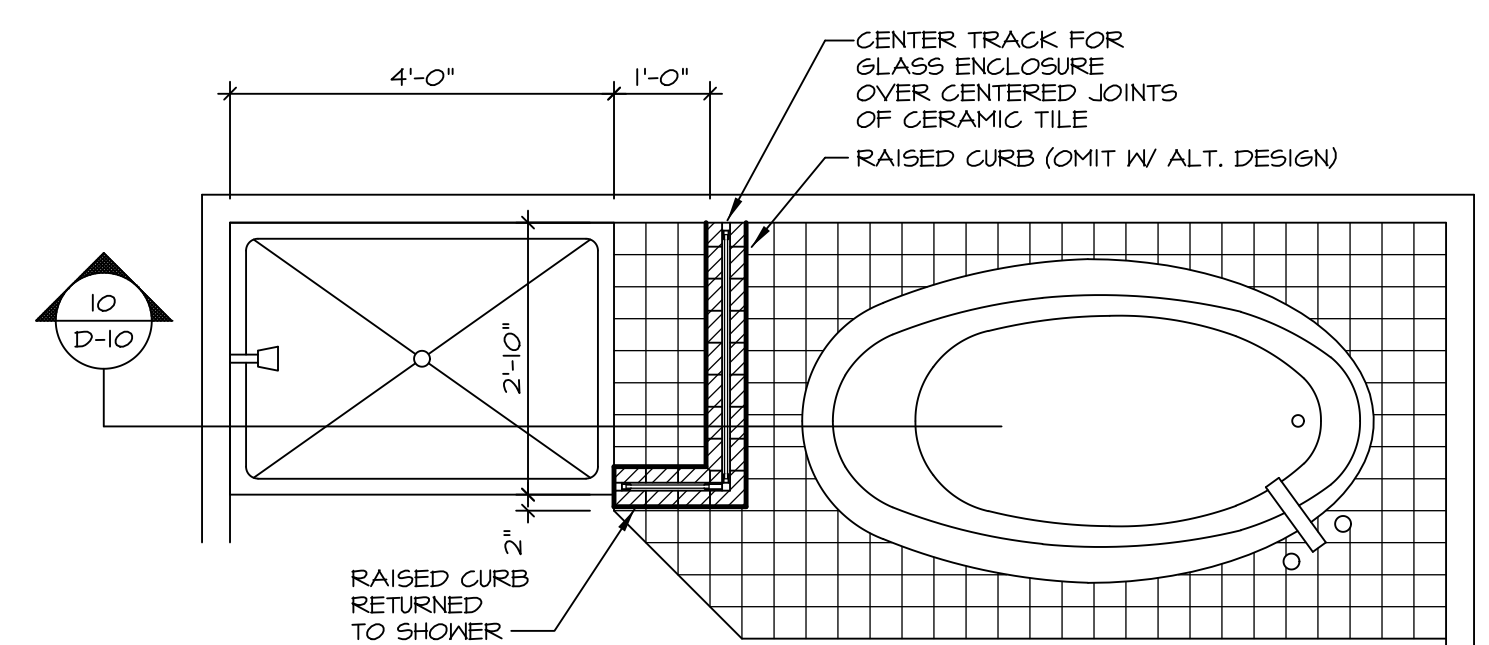

9 SHOWER SEAT PLAN / DETAIL
SCALE: 1" = 1'-0"

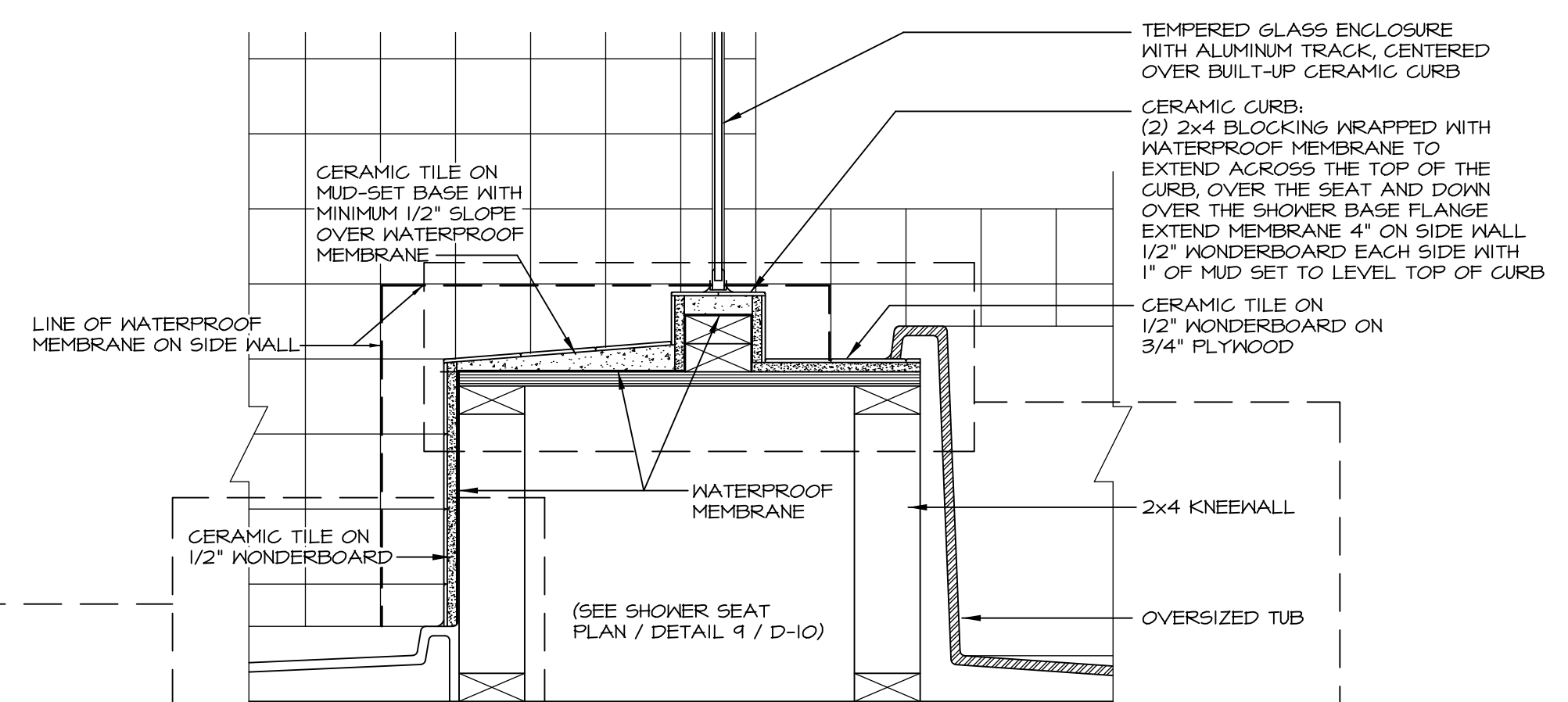

10 SHOWER SEAT SECTION
SCALE: 1 1/2" = 1'-0"

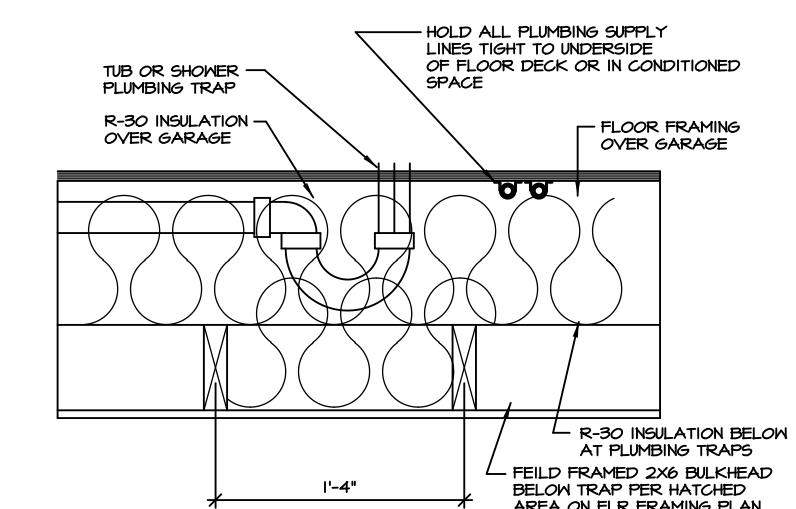

11 PLUMBING TRAP INSULATION
SCALE: 1 1/2" = 1'-0"

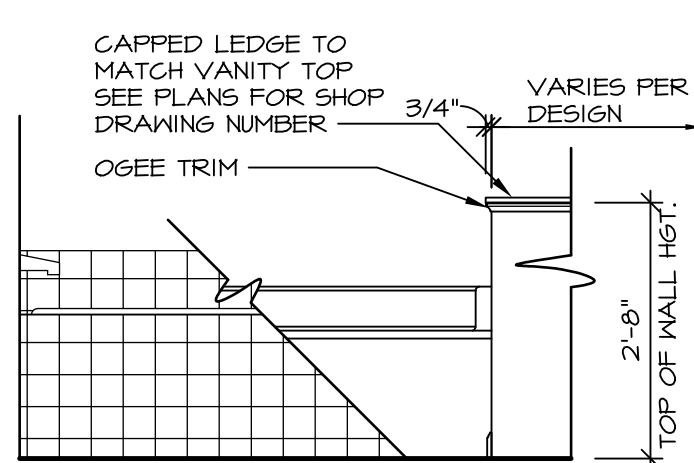

12 BATHROOM LEDGE DETAIL
SCALE: 1 1/2" = 1'-0"

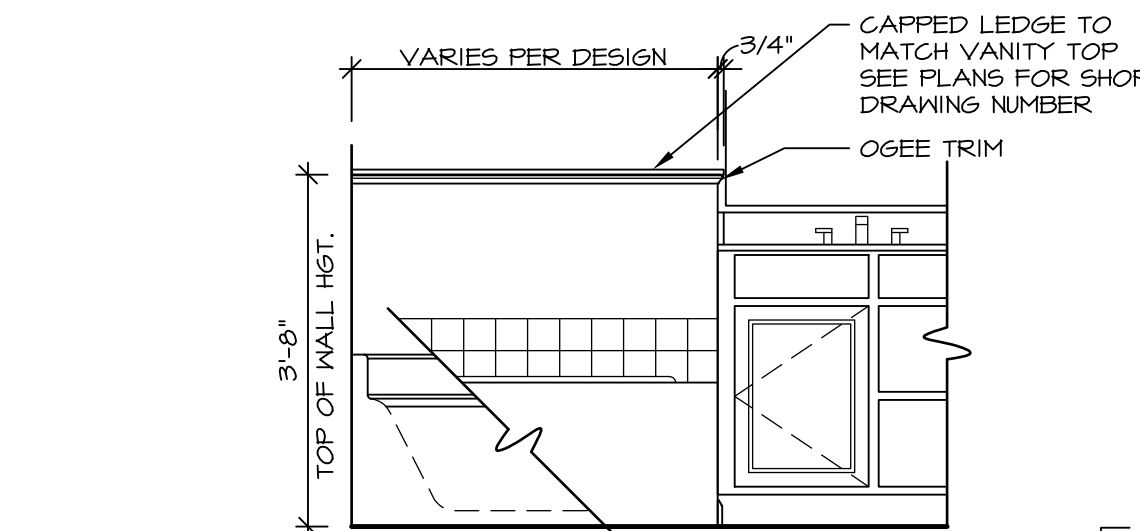

LEDGE DETAIL WITH VANITY AND TUB

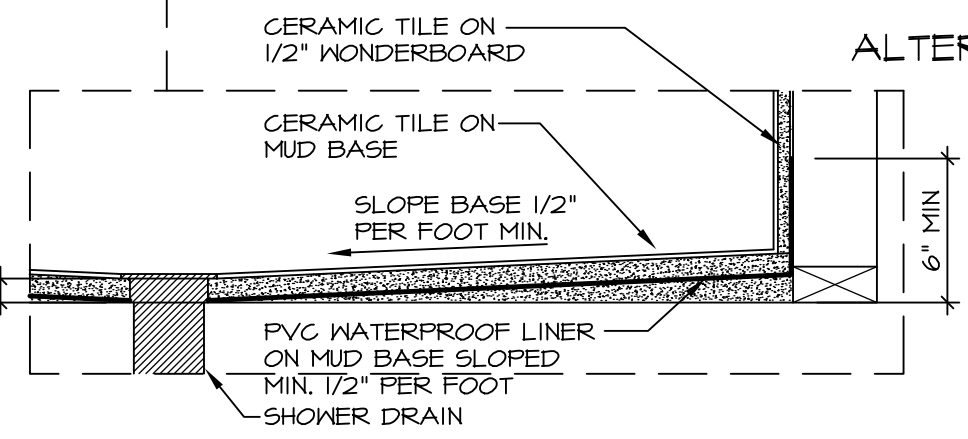

ALTERNATE SHOWER PAN DETAIL

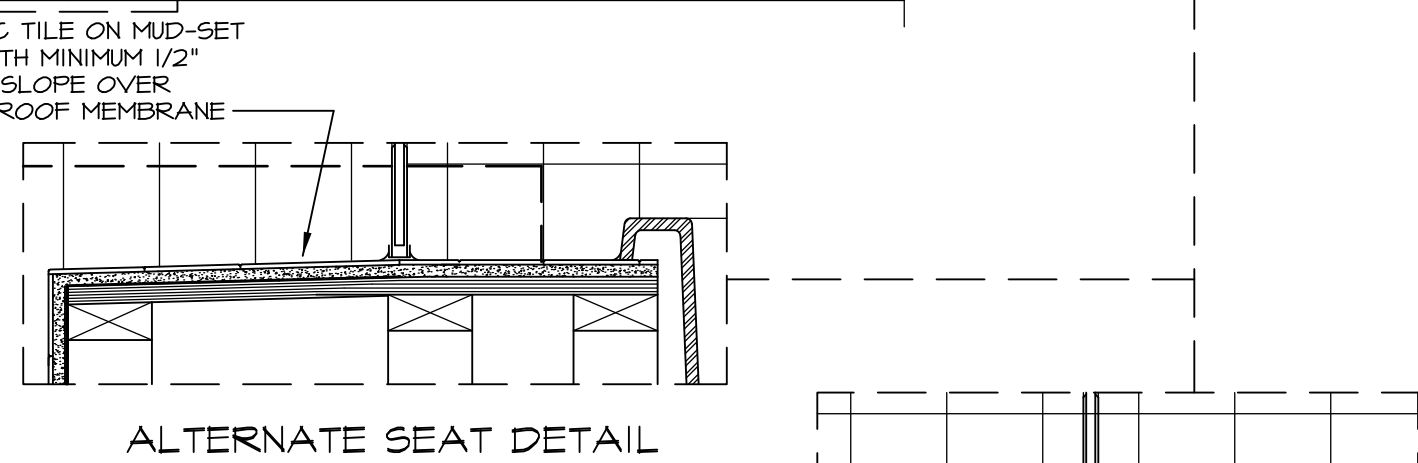

ALTERNATE SEAT DETAIL

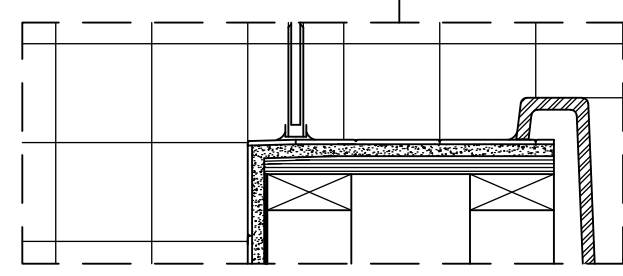

ALTERNATE TUB DECK

NOTES:

1. CONCRETE WONDERBOARD TO BE APPLIED HORIZONTALLY W/ FACTORY EDGE HELD 1/4" ABOVE PLYWOOD DECK.
2. ALL OPENINGS CUT IN DRYWALL AND ALL CUT JOINTS SHALL BE SEALED W/ ADHESIVE OR MATERIAL RECEIVED BY MANUF.
3. ALL JOINTS TO RECEIVE A TAPE AND BLOCK COAT; NAIL HEADS TO RECEIVE ONE COAT ONLY.

STANDARD DETAILS
DRAWING TITLE: POTOMAC SHORES UPGRADE TUB DETAILS
OPTION DESCRIPTION

REVISIONS:

| REV. NO. | DATE | DESCRIPTION |
|----------|---------|--|
| 1 | 5/27/14 | CALL - REVISED SHOWER SEAT DETAILS |
| 2 | 2/23/15 | J.R. - ADDED FACETS AND TUB ACCESS TO PLATFORM PLANS (PAR #3104) |
| 3 | 5/1/17 | E.B.P. - REVISED DETAIL 1, 9, AND 12 TO REMOVE TUB ACCESS REF. (CBS # 3-4) |

RYAN Homes
NVR, Inc. Architectural Services
210 North Street
Thurmont, MD 21788

SET NO. CORNERSTONE
VERSION BY RJC
DATE: 4/25/14
OPTION

SHEET NO. **D-10**

Model: C:\Users\epetarsa\AppData\Local\Temp\Kspublish_9956\010_TUBS.dwg 05/17/17 - 8:05 am