

Ceiling Recept 110  
- Grounded

(1) (2) 4K HOMS / (3) INTERNET / (4) CABLE / (5) Addition of Receptacle

(1) Ceiling Mount 110V RECEPTACLE

VR  $\phi\phi 96$

66" + STD

Steel Column

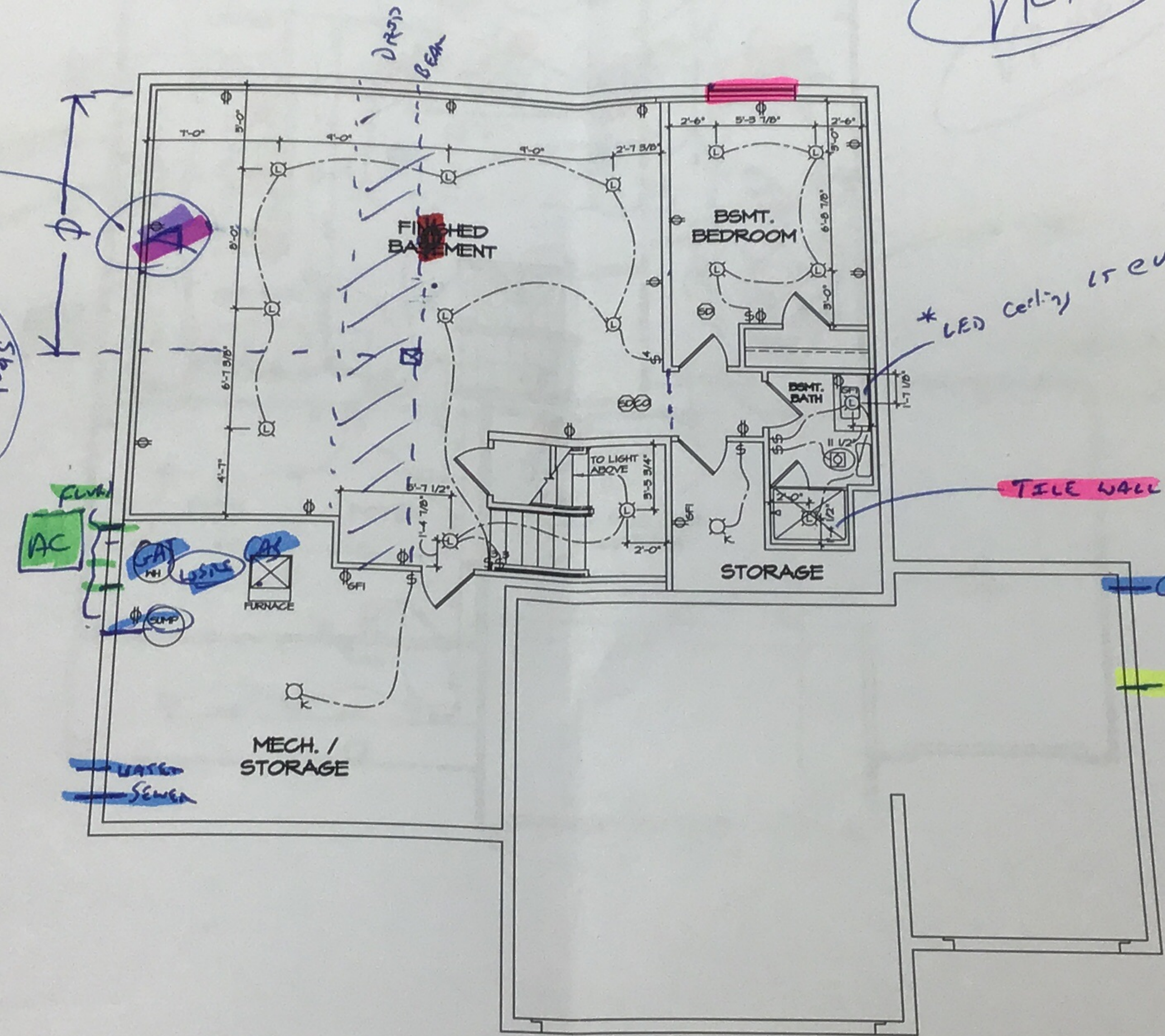

- NOTES:
1. ALL ELECTRICAL PLANS ARE SCHEMATIC ONLY AND NOT INTENDED AS ENGINEERED DRAWINGS. THESE PLANS REPRESENT THE DESIGN INTENT FOR SWITCH AND RECEPTACLE LOCATIONS. ADDITIONAL INFORMATION, IF REQUIRED, SHALL BE PROVIDED BY A LICENSED ELECTRICAL SUBCONTRACTOR OR ENGINEER.
  2. ALL KITCHEN, GARAGES, UNFINISHED BASEMENT, PENTHOUSES AND ALL OUTDOOR RECEPTACLES ARE TO BE GFI PROTECTED.
  3. PROVIDE DUPLEX RECEPTACLE ON DEDICATED CIRCUIT FOR DISHWASHER IN CABINET UNDER THE SINK.
  4. PROVIDE DUPLEX RECEPTACLE FOR GARAGE DISPOSAL IN CABINET UNDER THE SINK.
  5. PROVIDE SWITCH W/ KEYLESS LIGHT IN ATTIC SPACE.
  6. PROVIDE SWITCH W/ KEYLESS LIGHT AND GFI RECEPTACLE WHEN HVAC EQUIPMENT IS IN ATTIC SPACE.
  7. PROVIDE ARC-FAULT CIRCUIT INTERRUPTERS TO ALL ROOMS EXCEPT BATH AND EXTERIOR RECEPTACLES.
  8. WASHER ON LEFT, DRYER ON RIGHT (PER PLAN OR REVERSE).
  9. DRYER RECEPTACLE 110 W/ GMS OR 220 W/ ELECTRIC.

ELECTRICAL LEGEND

	SINGLE POLE SWITCH
	THREE WAY SWITCH
	FOUR WAY SWITCH
	DUPLEX RECEPTACLE
	DUPLEX RECEPTACLE - BOTTOM HALF SWITCHED
	DUPLEX RECEPTACLE - FLOOR MOUNTED
	RECEPTACLE - 220V
	DUPLEX RECEPTACLE - USB
	DUPLEX RECEPTACLE - GROUND FAULT INTERRUPT
	DUPLEX RECEPTACLE - WEATHER PROOF AND GROUND FAULT INTERRUPT
	DUPLEX RECEPTACLE - MICROWAVE
	SMOKE DETECTOR - WIRED IN SERIES
	CARBON MONOXIDE DETECTOR
	EXHAUST FAN MOTOR
	EXHAUST FAN MOTOR WITH LIGHT
	TELEVISION RECEPTACLE
	TELEPHONE RECEPTACLE
	DOOR CHIME
	LIGHT FIXTURE - WALL MOUNTED
	LIGHT FIXTURE - CEILING MOUNTED
	LIGHT FIXTURE - RECESSED
	LIGHT FIXTURE - RECESSED WEATHER PROOF
	LIGHT FIXTURE - CEILING MOUNTED LED
	LIGHT FIXTURE - HANGING
	LIGHT FIXTURE - PENDANT
	LIGHT FIXTURE - FLUORESCENT
	LIGHT FIXTURE - UNDER CABINET LIGHT
	"S" = SMALL "M" = MEDIUM "L" = LARGE
	FULL CHAIN LAMP HOLDER
	KEYLESS LAMP HOLDER

BY-COMM-L0T-UNIT

COM-LOT

APT. NO.

STREET ADDRESS

CITY

STATE

ZIP

I, NVR, Inc., hereby certifies that the electrical work shown on this plan was done in accordance with the applicable electrical code and the approved plans of NVR, Inc.

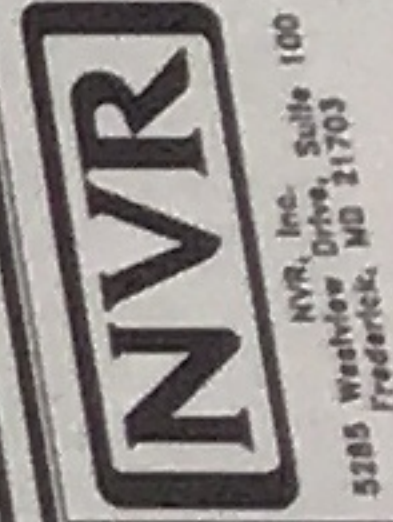

SET NO. L08400

VERSION 01

DRAWN BY

DATE:

CHECKED BY

X *[Signature]*

X *[Signature]*

11-21-19

**BASEMENT FLOOR ELECTRICAL PLAN**  
SCALE: 1/4" = 1'-0"

MODEL HIGH LEAN SHEET NO.

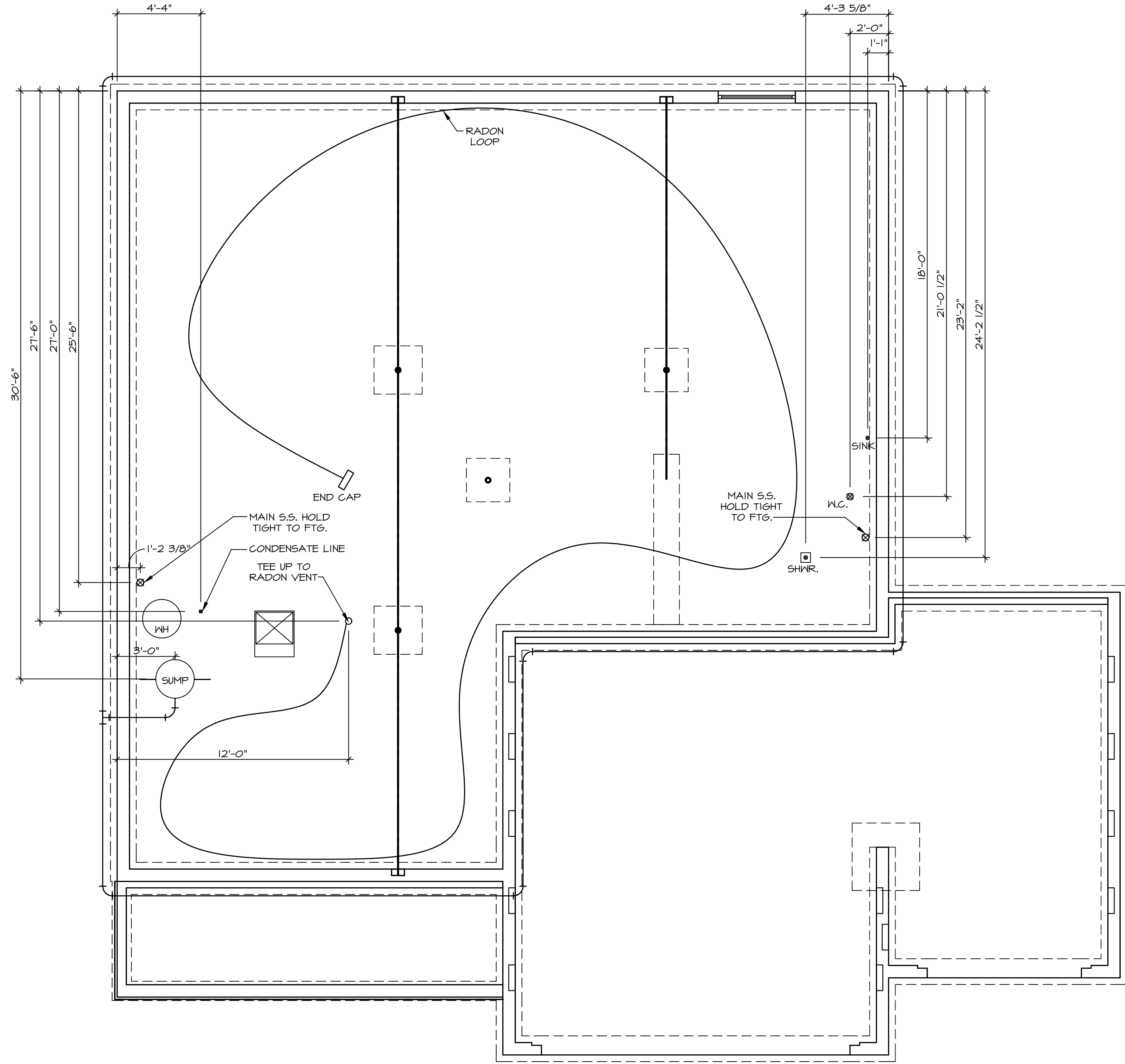

1 PLUMBING PLAN  
A-5 SCALE: 1/4" = 1'-0"

**NOTE**  
 RADON REMEDIATION  
 RADON LOOP:  
 - (4") PERFORATED HDPE "LOOP"  
 - MUST BE PLACED IN STONE BED SLIGHTLY HIGHER THAN ANY INTERIOR DRAINTILE  
 - LOOP TO BE SEPARATE FROM ANY DRAINTILE ELEMENTS  
 - TO BE CORRUGATED HDPE PIPE  
 - SCREENS TO BE INSTALLED THROUGH LOOP AT TEE UP INTO STACK  
 STACK REQUIREMENTS:  
 - 3" PVC STACK (4" IF BASEMENT IS GREATER THAN 2200 SQFT.)  
 - NO PART OF STACK IS TO BE HORIZONTAL  
 - PIPE TO BE PHYSICALLY LABELED IN THE FIELD AS "RADON VENT" OR OTHER JURISDICTIONALLY REQUIRED LANGUAGE (ON EVERY LEVEL OF HOUSE)  
 - ROOF TERMINATION TO BE IN TOP 1/3 OF ROOF  
 - SCREEN INSTALLED TO KEEP PESTS OUT OF RADON VENT AT ROOF TERMINATION

SHEET NO.	A-5
MODEL	LEHIGH
DRAWING TITLE	PLUMBING PLAN
OPTION DESCRIPTION	
OPTION	25

**NVR**  
 NVR, Inc., Suite 100  
 Frederick, MD 21703

© NVR, Inc. expressly reserves the right to modify or amend these plans at any time without notice. These plans are not to be reproduced, changed or copied in any way without the prior written consent of NVR, Inc.

DIV-COMM-LOT-UNIT	DCY-VR-0096
COMM-LOT	VLGS OF WINDING CREEK MONT CO - 0096
STREET ADDRESS	10041 COBBLE BROOK DRIVE
CITY	CENTERVILLE
STATE	OH
ZIP	45459

SET NO.	LGH00
VERSION	01
DRAWN BY	
DATE:	
OPTION	

**LEGEND**

	BEARING WALL
	NON BEARING WALL
	INDICATES BEARING FROM POINT-LOAD ABOVE
	JACKS
	BEAM/HEADER
	PAD FOOTING
	STEEL COLUMN
	PORTAL FRAME
	JOIST/TRUSS
	LVL
	ENGINEERING PAGE NUMBER

SEE FC DETAILS FOR FRAMING CONNECTORS

- FLOOR PLAN NOTES**
- ALL HEADERS ARE (2) 2x6 w/ 2x4 WALLS OR (3) 2x6 w/ 2x6 WALLS, UNLESS OTHERWISE NOTED.
  - ALL HEADERS TO HAVE (1) 2x4 OR 2x6 JACK AND KING STUD EACH END, UNLESS OTHERWISE NOTED.
  - ALL EXTERIOR WALLS TO BE 4" w/ OSB OR 3 1/2" w/ LAMINATED FIBROUS STRUCTURAL SHEATHING, ALL INTERIOR WALLS TO BE 3 1/2", UNLESS OTHERWISE NOTED. HATCHED AREAS INDICATE DROPPED CEILINGS. ALL DROPPED CEILINGS ARE 12" UNLESS OTHERWISE NOTED. SEE "BRACED WALL PANEL DETAIL SHEET" FOR SPECIAL WALL FRAMING LOCATIONS AND HEADER SIZES, IF APPLICABLE.
  - SEE STANDARD DETAIL CATEGORY "11" SHEET(S) FOR INTERIOR TRIM DETAILS.
  - SEE ARCHITECTURAL DETAIL SHEET "AD" FOR HOUSE SPECIFIC INTERIOR TRIM OPTION TABLE.
  - ALL WINDOWS HAVE 1"-0 1/2" HEADER HEIGHT UNLESS OTHERWISE NOTED.
  - ALL HEADERS IN NON-BEARING WALLS SHALL BE A SINGLE FLAT 2x4 OR 2x6 ATTACHED TO GRIPPLES ABOVE, UNLESS OTHERWISE NOTED.
  - TANKED WATER HEATER SHOWN AS BASE CONDITION, OPTIONAL TANKLESS WATER HEATER IS AVAILABLE IN LIEU OF TANKED WATER HEATER.

- GYPSUM NOTES**
- AT GARAGE:  
GYPSUM BOARD AT COMMON WALLS, CEILINGS, BEAM WRAPS AND SUPPORTS PER STANDARD DETAIL FA-1(b) FIRE ASSEMBLIES OR AS REQUIRED BY LOCAL CODE.
- AT STAIRS:  
1/2" GYPSUM BOARD AT UNDERSIDE OF STAIRS AND WALLS IN CLOSET

**BASEMENT JACK SCHEDULE**

IDENTIFIER	DESCRIPTION	OPTIONS	ENG. NUM.	REMARKS
J001	JACK - (2) 2X4 SPF STUD GRADE		B0001, B0015	
J002	JACK - (8) 2X4 SPF STUD GRADE		B0007	

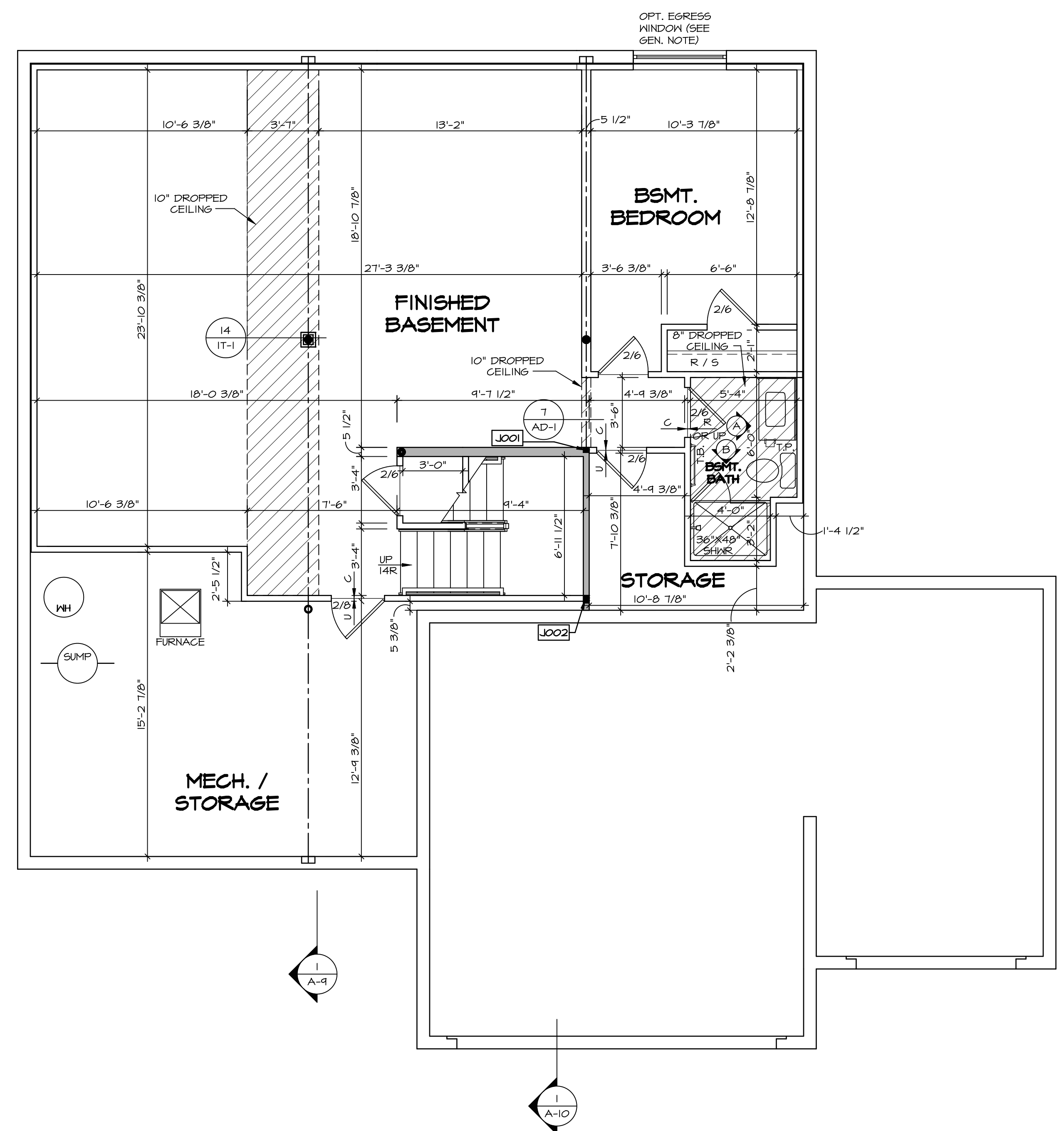

**BASEMENT FLOOR PLAN**  
SCALE: 1/4" = 1'-0"

DCY-YR-0096

COMMITTEE: VILLAGES OF WINDING CREEK MONT CO - 0096

STREET ADDRESS: 10041 COBBLE BROOK DRIVE

CITY: CENTERVILLE STATE: OH ZIP: 45459

PROJECT NO.: 100

DATE: 12/04/19

BY: [Signature]

CHKD BY: [Signature]

APP'D BY: [Signature]

5285 Washington Blvd, Suite 100  
Frederick, MD 21703

MODEL: LEHIGH  
DRAWING TITLE: BASEMENT FLOOR PLAN  
OPTION DESCRIPTION: A-6

SHEET NO.: A-6

SET NO.: LGH00  
VERSION: 01  
DRAWN BY:  
DATE:  
OPTION:

C:\NVR\Solves\LEHIGH\_LGH00\_01\DCY-YR-0096\1517353\Sheets\Lot\_Specs\28\_A-6\_BSMT\_LS.dwg 12/04/19 - 2:29 am

**LEGEND**

	BEARING WALL
	NON BEARING WALL
	INDICATES BEARING FROM POINT-LOAD ABOVE
	JACKS
	BEAM/HEADER
	PAD FOOTING
	STEEL COLUMN
	PORTAL FRAME
	JOIST/TRUSS
	LVL
	ENGINEERING PAGE NUMBER

SEE FC DETAILS FOR FRAMING CONNECTORS

- FLOOR PLAN NOTES**
- ALL HEADERS ARE (2) 2x6 W/ 2x4 WALLS OR (3) 2x6 W/ 2x6 WALLS, UNLESS OTHERWISE NOTED.
  - ALL HEADERS TO HAVE (1) 2x4 OR 2x6 JACK AND KING STUD EACH END, UNLESS OTHERWISE NOTED.
  - ALL EXTERIOR WALLS TO BE 4" W/ OSB OR 3 1/2" W/ LAMINATED FIBROUS STRUCTURAL SHEATHING, ALL INTERIOR WALLS TO BE 3 1/2", UNLESS OTHERWISE NOTED.
  - HATCHED AREAS INDICATE DROPPED CEILINGS. ALL DROPPED CEILINGS ARE 12" UNLESS OTHERWISE NOTED.
  - SEE "BRACED WALL PANEL DETAIL SHEET" FOR SPECIAL WALL FRAMING LOCATIONS AND HEADER SIZES, IF APPLICABLE.
  - SEE STANDARD DETAIL CATEGORY "11" SHEET(S) FOR INTERIOR TRIM DETAILS.
  - SEE ARCHITECTURAL DETAIL SHEET "AD" FOR HOUSE SPECIFIC INTERIOR TRIM OPTION TABLE.
  - ALL WINDOWS HAVE 7'-0" 1/2" HEADER HEIGHT UNLESS OTHERWISE NOTED.
  - ALL HEADERS IN NON-BEARING WALLS SHALL BE A SINGLE FLAT 2x4 OR 2x6 ATTACHED TO GRIPPLIES ABOVE, UNLESS OTHERWISE NOTED.
  - TANKED WATER HEATER SHOWN AS BASE CONDITION, OPTIONAL TANKLESS WATER HEATER IS AVAILABLE IN LIEU OF TANKED WATER HEATER.

- GYPSUM NOTES**
- AT GARAGE:  
GYPSUM BOARD AT COMMON WALLS, CEILING, BEAM WRAPS AND SUPPORTS PER STANDARD DETAIL FA-1(b) FIRE ASSEMBLIES OR AS REQUIRED BY LOCAL CODE.
- AT STAIRS:  
1/2" GYPSUM BOARD AT UNDERSIDE OF STAIRS AND WALLS IN CLOSET

**FIRST FLOOR JACK SCHEDULE**

IDENTIFIER	DESCRIPTION	OPTIONS	ENG. NUM.
J100	JACK - (5) 2X4 SFF#		2000
J105	JACK - (4) 2X6 SFF STUD GRADE	ELL	2000
J106	JACK - (3) 2X6 SFF STUD GRADE	ELL	1016
J107	JACK - (4) 2X4 SFF STUD GRADE	L6F	1016
J108	JACK - (2) 2X4 SFF STUD GRADE		1036
J109	JACK - (2) 2X4 SFF STUD GRADE		1032
J110	JACK - (4) 2X4 SFF STUD GRADE	L6F	1040
J111	JACK - (2) 2X4 SFF STUD GRADE	L6F	1040
J114	JACK - (2) 2X4 SFF STUD GRADE		1078
J115	JACK - (3) 2X6 SFF STUD GRADE		1078
J118	JACK - (2) 2X4 SFF STUD GRADE		1026
J119	JACK - (5) 2X6 SFF#	5XC	1044, 1044
J120	JACK - (5) 2X6 SFF STUD GRADE	6CB, 6CF	1044, 1044
J121	JACK - (2) 2X4 SFF STUD GRADE	6CB, 6CF	1055
J122	JACK - (2) 2X4 SFF STUD GRADE	6CB, 6CF	1055
J123	JACK - (2) 2X4 SFF STUD GRADE	6CF	1051
J124	JACK - (2) 2X4 SFF STUD GRADE	6CF	1051

- LVL PLY TO PLY FASTENING SCHEDULE:** (WHERE APPLICABLE BASED ON LVL USAGE)
- 1A - (2) PLY UP TO AND INCLUDING 11 7/8" TALL; FASTEN PLYS W/ (2) ROWS 16D NAILS AT 12" O.C. OR ALT 1 1/2" WIDE LVL FASTEN PLYS W/ (3) ROWS 12D NAILS AT 12" O.C.
  - 2A - (2) PLY 14" TO AND INCLUDING 18" TALL (INCLUSIVE); FASTEN PLYS W/ (3) ROWS 16D NAILS AT 12" O.C. OR ALT 1 1/2" WIDE LVL FASTEN PLYS W/ (4) ROWS 12D NAILS AT 12" O.C.
  - 3A - (2) PLY 20" TALL AND OVER; FASTEN PLYS W/ (4) ROWS 16D NAILS AT 12" O.C. OR ALT 1 1/2" WIDE LVL FASTEN PLYS W/ (5) ROWS 12D NAILS AT 12" O.C.
  - 4A - (3) PLY UP TO AND INCLUDING 11 7/8" TALL; FASTEN PLYS W/ (2) ROWS 16D NAILS AT 12" O.C. FROM EACH SIDE OR ALT 1 1/2" WIDE LVL FASTEN PLYS W/ (3) ROWS 12D NAILS AT 12" O.C. FROM EACH SIDE.
  - 5A - (3) PLY 14" TO AND INCLUDING 18" TALL (INCLUSIVE); FASTEN PLYS W/ (3) ROWS 16D NAILS AT 12" O.C. FROM EACH SIDE OR ALT 1 1/2" WIDE LVL FASTEN PLYS W/ (4) ROWS 12D NAILS AT 12" O.C. FROM EACH SIDE.
  - 6A - (3) PLY 20" TALL AND OVER; FASTEN PLYS W/ (4) ROWS 16D NAILS AT 12" O.C. FROM EACH SIDE OR ALT 1 1/2" WIDE LVL FASTEN PLYS W/ (5) ROWS 12D NAILS AT 12" O.C. FROM EACH SIDE.
  - 7A - (4) PLY (ALL SIZES); FASTEN PLYS W/ (2) ROWS 1/2" DIAMETER A307 BOLTS AT 24" O.C. SEE SHOP DRAWING FOR ADDITIONAL INFORMATION.

**FIELD INSTALLED FIRST FLOOR BEAM/HEADER SCHEDULE**

IDENTIFIER	DESCRIPTION	LENGTH	OPTIONS	ENG. NUM.	REMARKS
B100	BEAM STEEL - W12X35	20'-1 1/2"	5XC	1044, 1044	
B105	INT HEADER - 2XB - 2 PLY	6'-7"		1078	
PF101-2	LVL 1.75 - 11-04	19'-4"	6CB, 6CF	1055	2-PLY, 1A, PORTAL FRAME

**STEEL COLUMN SCHEDULE**

IDENTIFIER	STYLE	HEIGHT	OPTIONS	ENG. NUM.	REMARKS
C101	STANCHION PORCH - 3 IN DIA 11GA ADJ	8'-8 5/8"		1026	

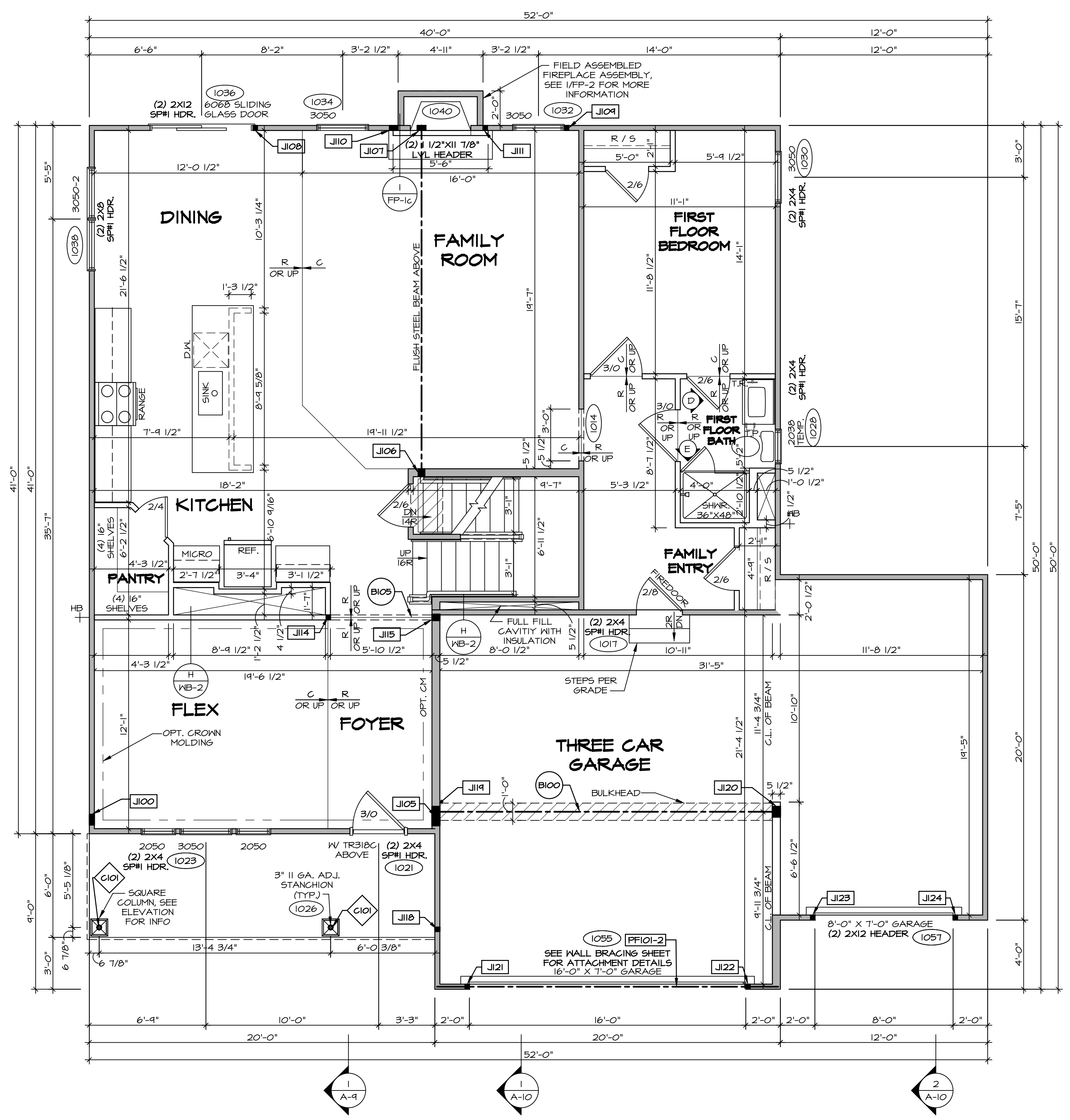

**FIRST FLOOR PLAN**  
SCALE: 1/4" = 1'-0"

DCY-YR-0096  
VILLES OF WINDING CREEK MONT CO - 0046  
10041 COBBLE BROOK DRIVE  
CENTERVILLE OH 45458

NVR, Inc. reserves the right to make changes to these plans without notice. The user assumes all responsibility for the use of these plans. No warranty is made by NVR, Inc. for the use of these plans.

**NVR**  
NVR, Inc. Suite 100  
5285 Washington Blvd  
Frederick, MD 21703

MODEL: LEHIGH  
DRAWING TITLE: FIRST FLOOR PLAN  
SHEET NO.: A-7  
OPTION DESCRIPTION: 30

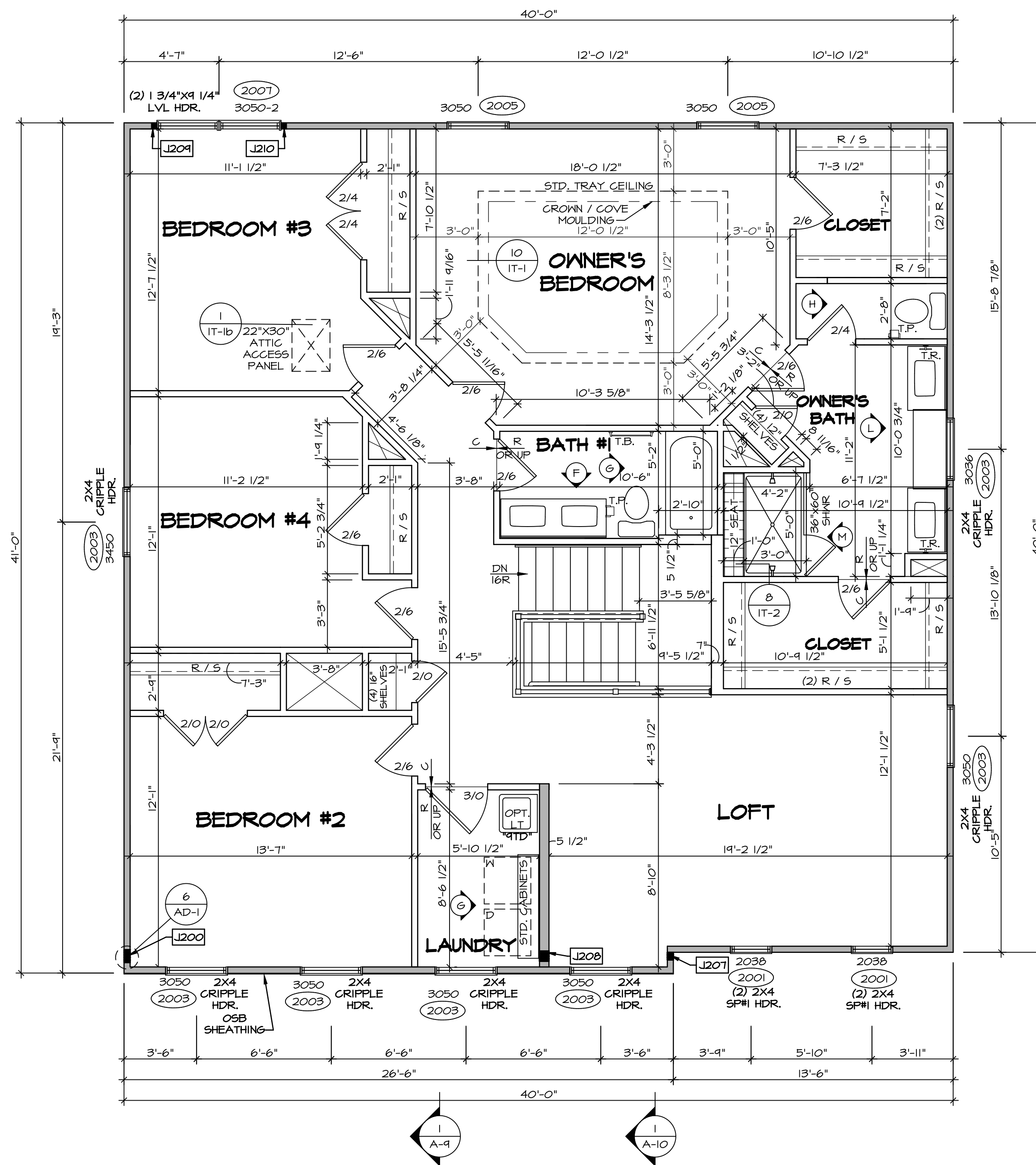

**SECOND FLOOR PLAN**  
SCALE: 1/4" = 1'-0"

**LEGEND**

[Symbol]	BEARING WALL
[Symbol]	NON BEARING WALL
[Symbol]	INDICATES BEARING FROM POINT-LOAD ABOVE
[Symbol]	JACKS
[Symbol]	BEAM/HEADER
[Symbol]	PAD FOOTING
[Symbol]	STEEL COLUMN
[Symbol]	PORTAL FRAME
[Symbol]	JOIST/TRUSS
[Symbol]	LVL
[Symbol]	ENGINEERING PAGE NUMBER

SEE FC DETAILS FOR FRAMING CONNECTORS

- FLOOR PLAN NOTES**
- ALL HEADERS ARE (2) 2x6 w/ 2x4 WALLS OR (3) 2x6 w/ 2x6 WALLS, UNLESS OTHERWISE NOTED.
  - ALL HEADERS TO HAVE (1) 2x4 OR 2x6 JACK AND KING STUD EACH END, UNLESS OTHERWISE NOTED.
  - ALL EXTERIOR WALLS TO BE 4" w/ OSB OR 3 1/2" w/ LAMINATED FIBROUS STRUCTURAL SHEATHING. ALL INTERIOR WALLS TO BE 3 1/2", UNLESS OTHERWISE NOTED.
  - HATCHED AREAS INDICATE DROPPED CEILINGS. ALL DROPPED CEILINGS ARE 12" UNLESS OTHERWISE NOTED. SEE "BRACED WALL PANEL DETAIL SHEET" FOR SPECIAL WALL FRAMING LOCATIONS AND HEADER SIZES, IF APPLICABLE.
  - SEE STANDARD DETAIL CATEGORY "11" SHEET(S) FOR INTERIOR TRIM DETAILS.
  - SEE ARCHITECTURAL DETAIL SHEET "AD" FOR HOUSE SPECIFIC INTERIOR TRIM OPTION TABLE.
  - ALL WINDOWS HAVE "T-O 1/2" HEADER HEIGHT UNLESS OTHERWISE NOTED.
  - ALL HEADERS IN NON-BEARING WALLS SHALL BE A SINGLE FLAT 2x4 OR 2x6 ATTACHED TO CRIPPLES ABOVE, UNLESS OTHERWISE NOTED.
  - TANKED WATER HEATER SHOWN AS BASE CONDITION. OPTIONAL TANKLESS WATER HEATER IS AVAILABLE IN LIEU OF TANKED WATER HEATER.

- GYPSUM NOTES**
- AT GARAGE:  
GYPSUM BOARD AT COMMON WALLS, CEILINGS, BEAM WRAPS AND SUPPORTS PER STANDARD DETAIL FA-1(b) FIRE ASSEMBLIES OR AS REQUIRED BY LOCAL CODE.
- AT STAIRS:  
1/2" GYPSUM BOARD AT UNDERSIDE OF STAIRS AND WALLS IN CLOSET

**SECOND FLOOR JACK SCHEDULE**

IDENTIFIER	DESCRIPTION	OPTIONS	ENG. NUM.	REMARKS
J200	JACK - (5) 2X4 SPM		2000	1/8"x3 1/2"x1 1/2" STEEL BEARING PLATE, EXTEND THRU TOP PLATES
J207	JACK - (3) 2X4 SFF STUD GRADE	ELL	2000	EXTEND THRU TOP PLATE
J208	JACK - (4) 2X4 SFF STUD GRADE	ELL	2000	EXTEND THRU TOP PLATE
J209	JACK - (2) 2X4 SFF STUD GRADE		2001	
J210	JACK - (2) 2X4 SFF STUD GRADE		2001	

**DCY-YR-0096**

DCY-YR-0096  
VILGGS OF WINDING CREEK MONT CO - 0096

10041 COBBLE BROOK DRIVE  
CENTERVILLE OH 45458

5285 Washington Blvd, Suite 100  
Fredericks, MD 21703

12/04/19 - 2:29 am

SET NO. LGH00  
VERSION 01  
DRAWN BY  
DATE:  
OPTION

MODEL  
**LEHIGH**  
DRAWING TITLE  
**SECOND FLOOR PLAN**  
OPTION DESCRIPTION

SHEET NO.  
**A-8**  
33

- NOTES:**
- CABINET LAYOUT (S) ARE BASED ON FINISHED DIMENSIONS TO DRYWALL.
  - IF KITCHEN PLANS/ELEVATIONS CALL-OUT STANDARD MOLDING, REFER TO STANDARD DETAIL (1/KT-1) FOR REPLACEMENT BASED ON CABINET STYLE.
  - ALL (UF8) FILLERS ARE TO BE "TRIM TO FIT" UNLESS OTHERWISE NOTED.
  - CABINET MUST BE SET, SHIMMED, LEVELED AND PLUMB W/ ADJOINING BASE CABINETS.
  - SET PRE-FINISHED SCRIBE MOLDING AT CABINET BULKHEADS AND AT ENDS (WHERE CABINETS MEET DRYWALL.) PRE-FINISHED SCRIBE MOLDING SHALL BE USED TO PAD OUT CABINET SIDES AT STILE FOR RETURN PIECES OF THE FACE-MOUNTED CABINET CROWN MOLDING.
  - HARDWARE INSTALL NOTE: KNOBS GO ON DOORS AND DRAWERS FOR ALL AREAS. ALL DRAWER FRONTS AND DOORS GET (1) KNOB/PULL. NO HARDWARE ON FALSE DRAWER FRONTS.

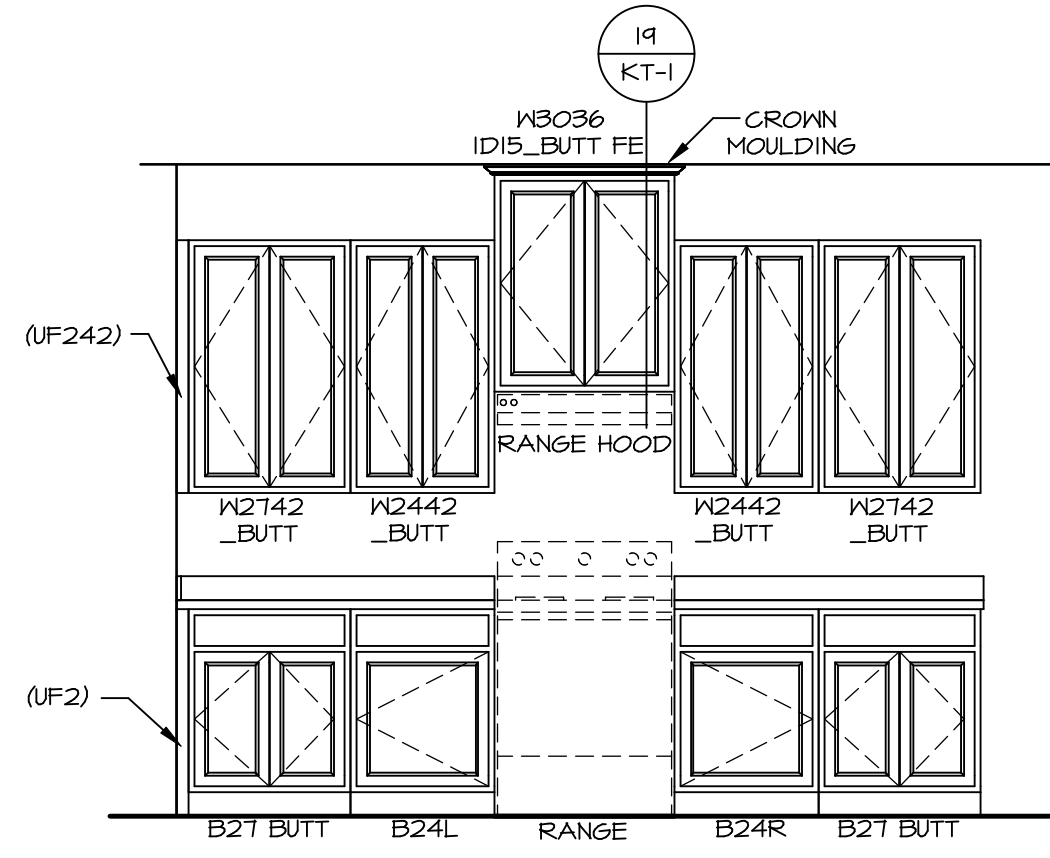

**A CABINET ELEVATION**  
SCALE: 3/8" = 1'-0"

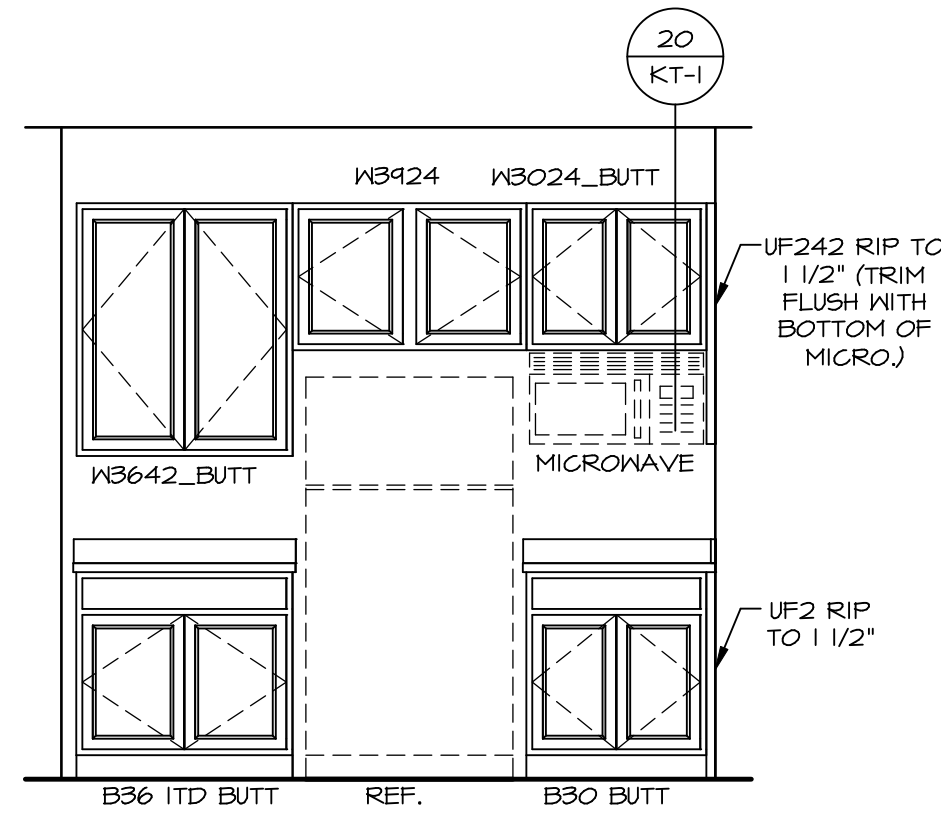

**B CABINET ELEVATION**  
SCALE: 3/8" = 1'-0"

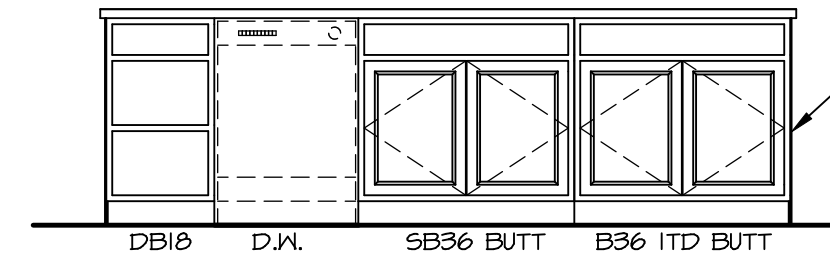

**C CABINET ELEVATION**  
SCALE: 3/8" = 1'-0"

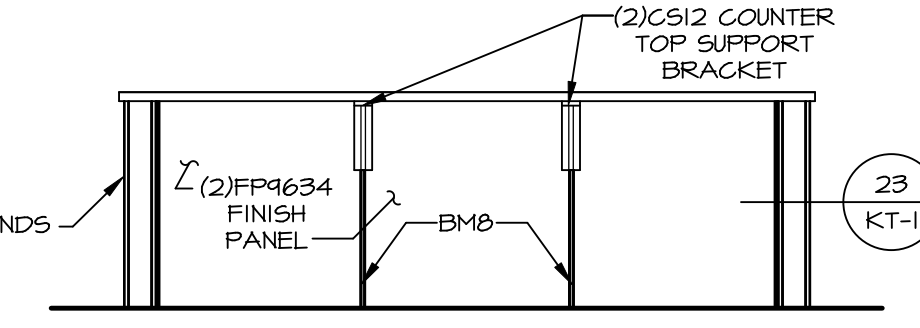

**D CABINET ELEVATION**  
SCALE: 3/8" = 1'-0"

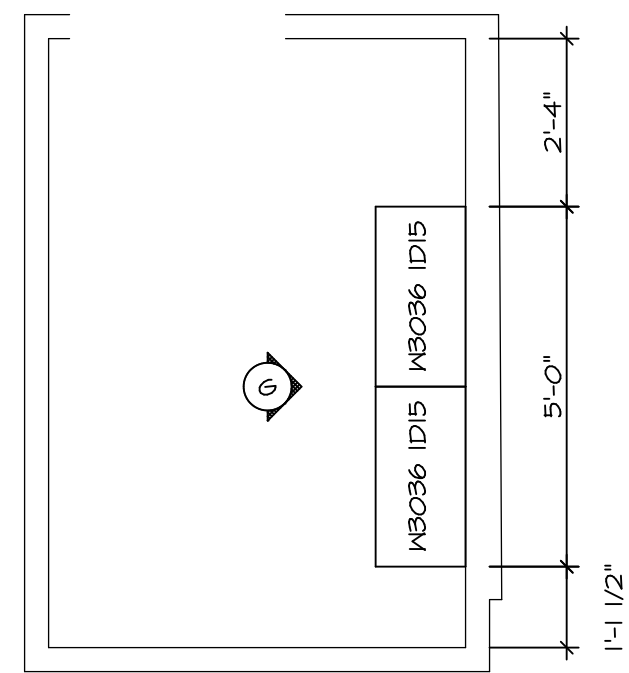

**3 LAUNDRY CABINET PLAN / KC - 3503**  
SCALE: 3/8" = 1'-0"

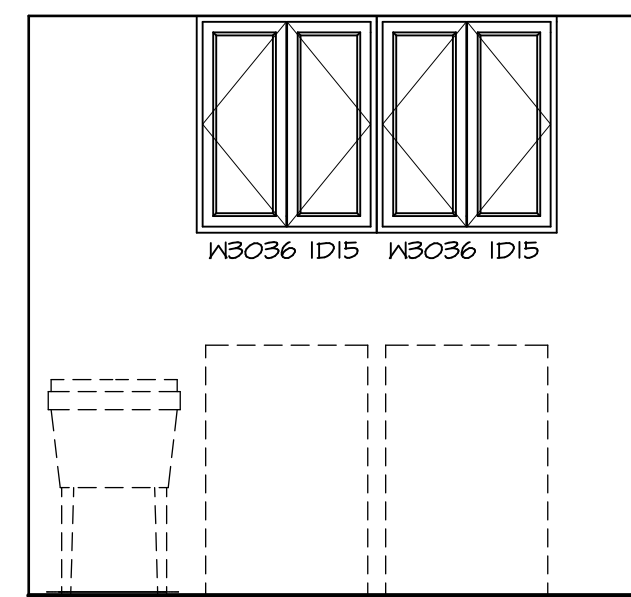

**6 CABINET ELEVATION**  
SCALE: 3/8" = 1'-0"

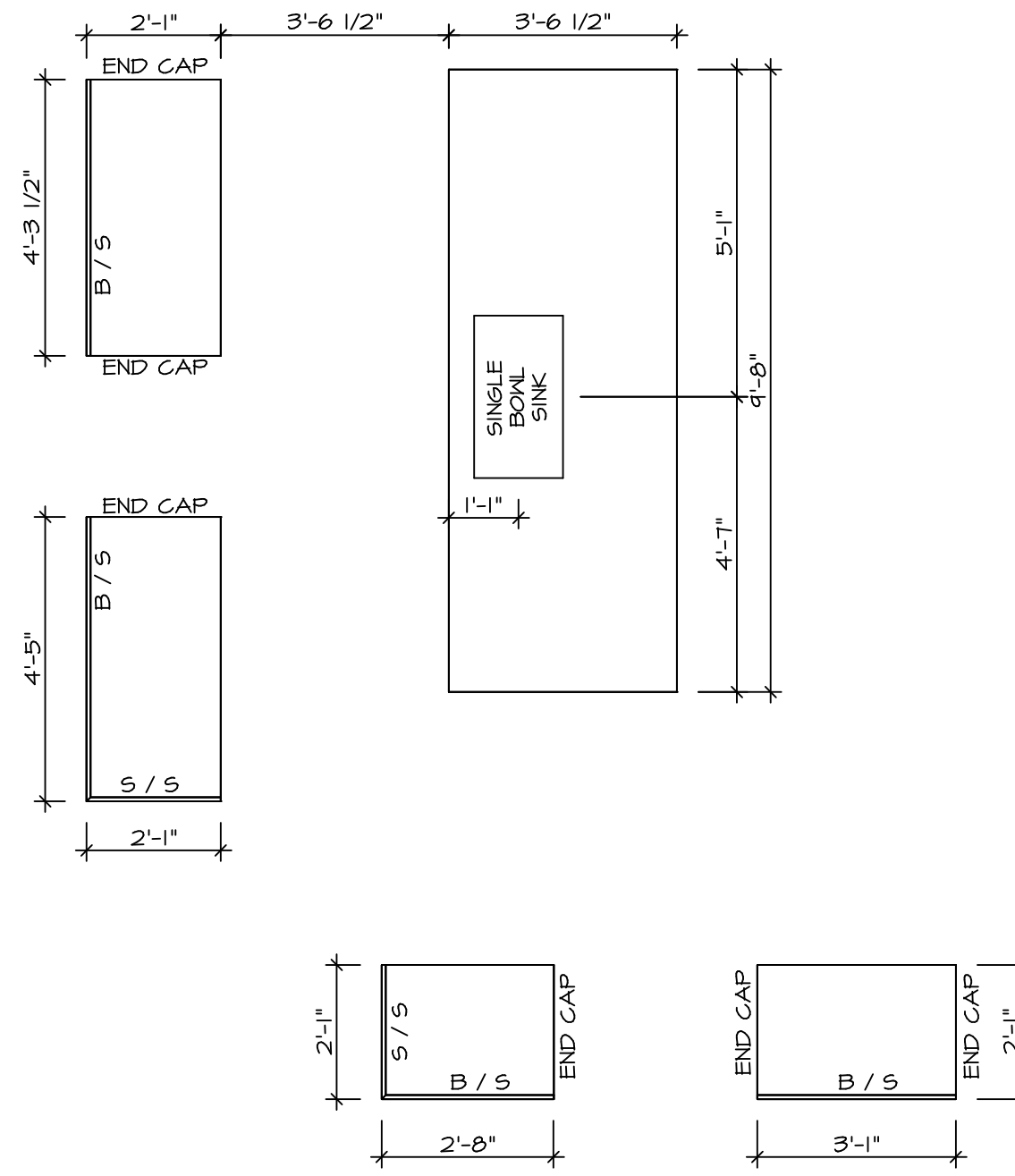

**2 COUNTERTOP LAYOUT KC-3501**  
SCALE: 3/8" = 1'-0"

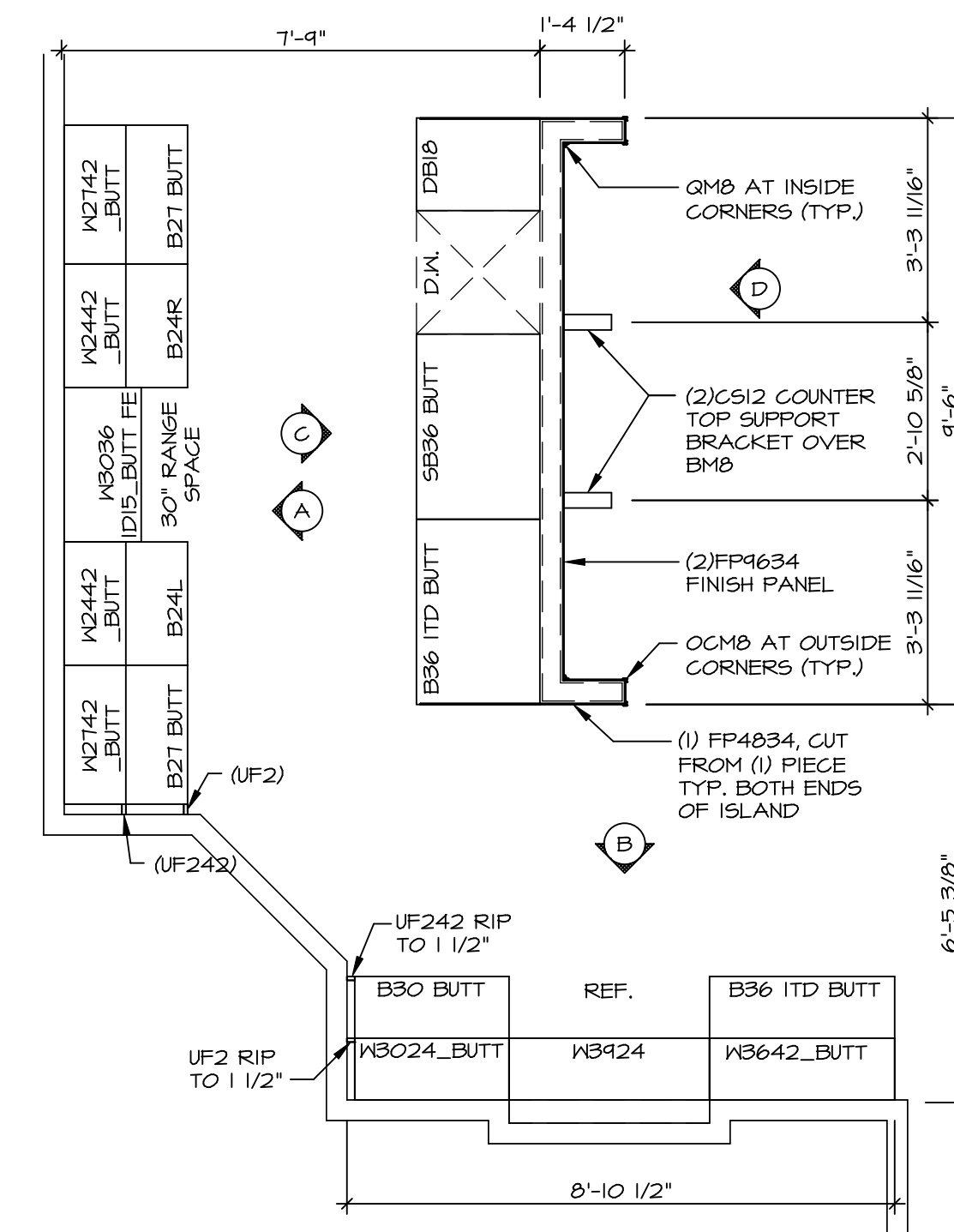

**1 CABINET LAYOUT KC-3501**  
SCALE: 3/8" = 1'-0"

BIV-COMM-LOT-UNIT  
**DCY-YR-0096**

COMM-LOT  
VILLES OF WINDING CREEK MONT CO - 0096  
STREET ADDRESS  
10041 COBBLE BROOK DRIVE  
CITY STATE OH ZIP  
CENTERVILLE OH 45458

© NVR, Inc. expressly reserves the right to modify or change the information contained in these plans. These plans are not to be reproduced, changed or altered in any way without the written consent of NVR, Inc.

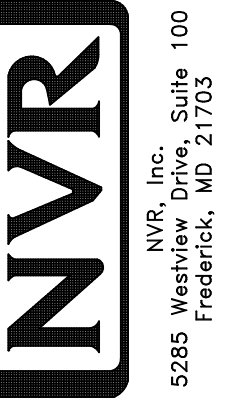

NVR, Inc. Suite 100  
5285 Washington Blvd  
Frederick, MD 21703

SET NO. LG-HOO  
VERSION 01  
DRAWN BY  
DATE:  
OPTION

SHEET NO.  
**A-12**  
MODEL  
**LEHIGH**  
DRAWING TITLE  
KITCHEN CABINET PLANS AND ELEVATIONS  
OPTION DESCRIPTION

54

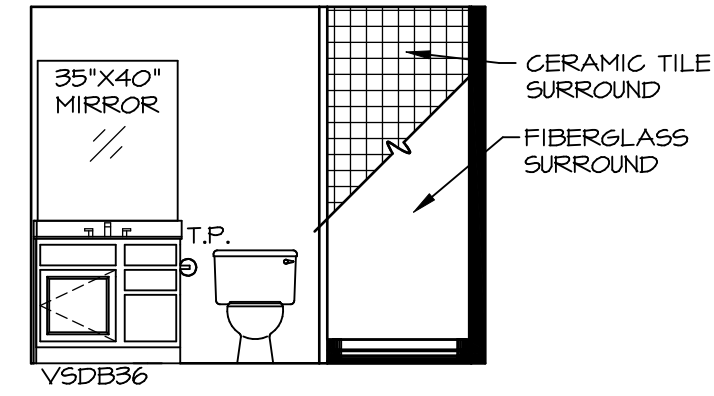

**A** BSMT BATH "AEB"  
SCALE: 1/4" = 1'-0"

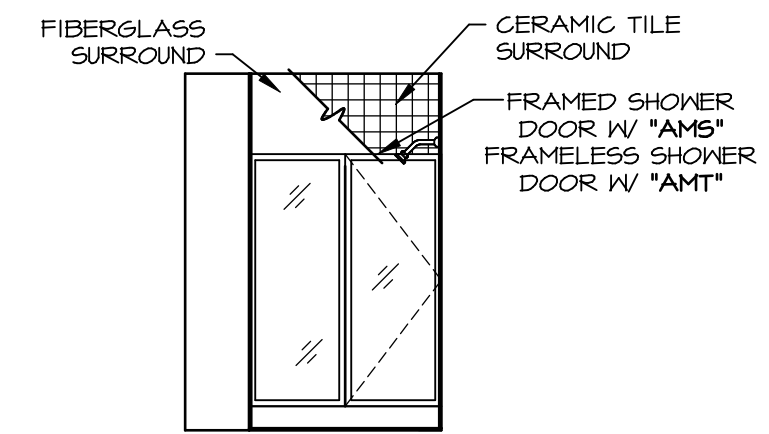

**B** BSMT BATH "AEB"  
SCALE: 1/4" = 1'-0"

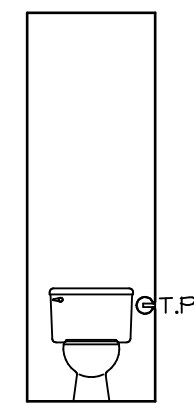

**H** OWNERS BATH  
SCALE: 1/4" = 1'-0"

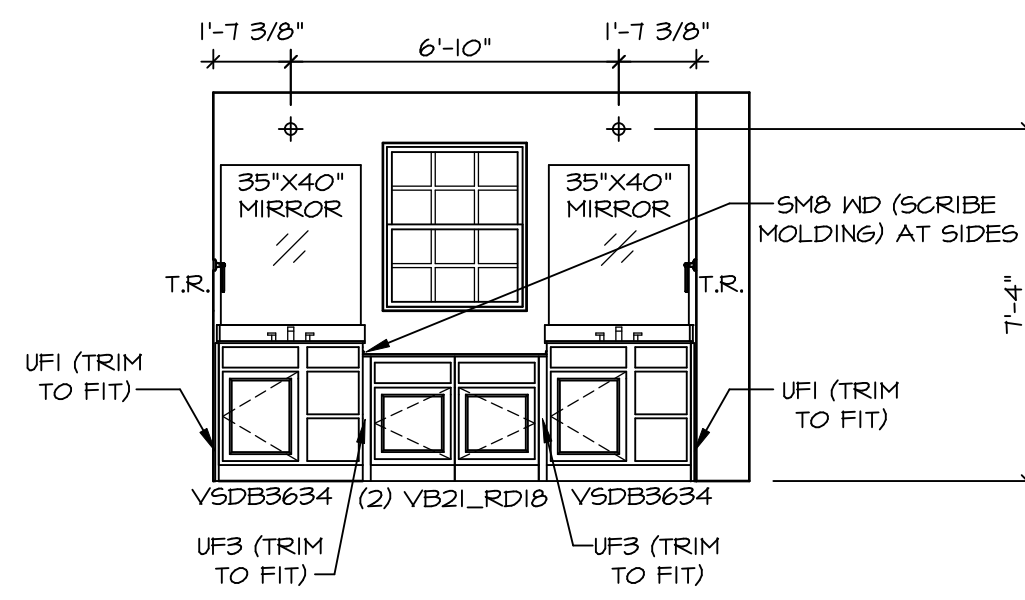

**L** OWNERS BATH  
SCALE: 1/4" = 1'-0" OWNER'S BATHROOM  
ROMAN SHOWER  
"AMS"

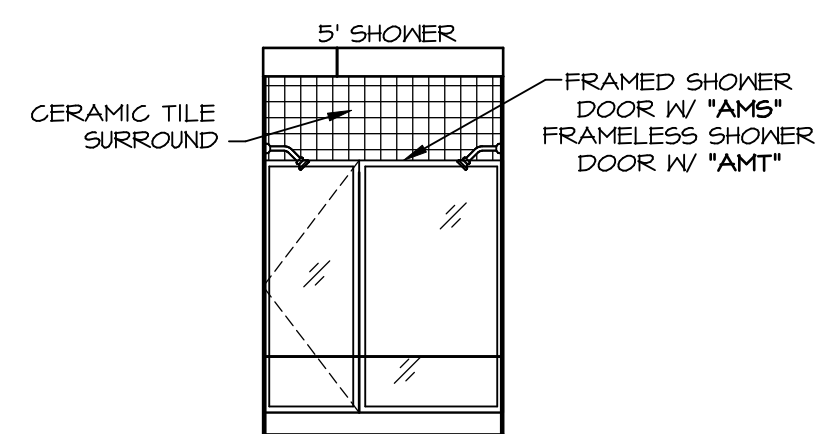

**M** OWNERS BATH  
SCALE: 1/4" = 1'-0" OWNER'S BATHROOM  
ROMAN SHOWER  
"AMS"

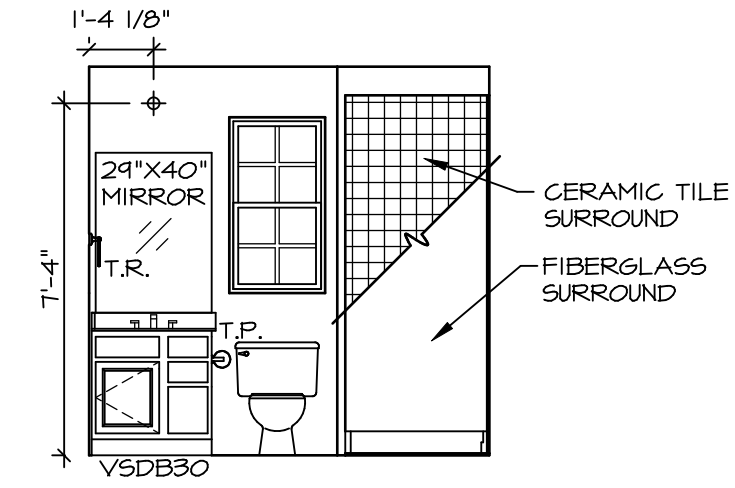

**D** FIRST FLOOR BATH  
SCALE: 1/4" = 1'-0"

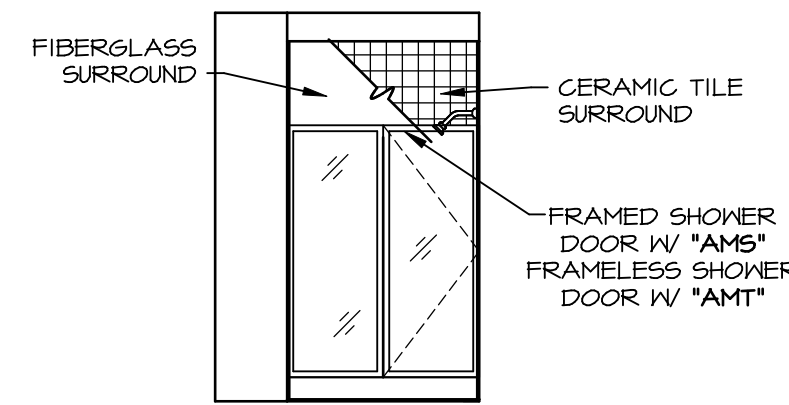

**E** FIRST FLOOR BATH  
SCALE: 1/4" = 1'-0"

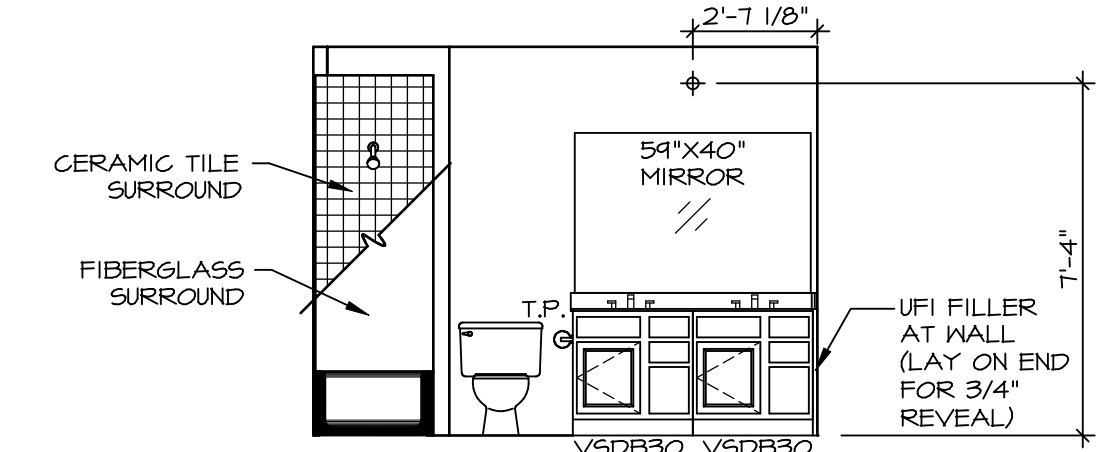

**F** BATH #1  
SCALE: 1/4" = 1'-0"

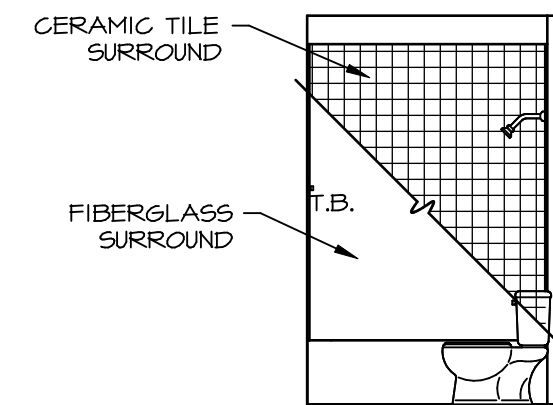

**G** BATH #1  
SCALE: 1/4" = 1'-0"

**NOTES:**

- TEMPERED GLASS SHOWER ENCLOSURE WITH SWING DOOR OR OPTIONAL SLIDING DOOR BY DIVISION
- TUB ACCESS PANELS PROVIDED AS NEEDED, ALL MATERIALS BY DIVISION
- REFER TO SHEET IT-2 FOR TUB AND SHOWER DETAILS.
- ALL V5DB24-42 DRAWERS TO BE SET ON RIGHT HAND.
- ALL BATH ELEVATIONS ARE SHOWN PER PLAN.

DIV-COMM-LOT-UNIT  
**DCY-YR-0096**  
COMM-LOT  
VILGE OF KINDING CREEK MONT CO - 0096  
STREET ADDRESS  
10041 COBBLE BROOK DRIVE  
CITY  
CENTERVILLE  
STATE  
OH  
APT. NO.  
ZIP  
45459

© NVR, Inc. expressly reserves the right to modify or change these plans without notice. These plans are not to be reproduced, changed or copied in any way without the written consent of NVR, Inc.

**NVR**  
NVR, Inc. Suite 100  
Fredricka, MD 21703  
5285 Washburne

MODEL	LEHIGH
DRAWING TITLE	BATH ELEVATIONS
OPTION DESCRIPTION	

SHEET NO.  
**A-13**  
57