

VRS 104

1029 FAIRWATER SPRINGS DR

CENTERVILLE, OH 45458

2 Story Basement

Finished basement and Full bath in basement

2 hose bibs with valves

ice maker

1 tub

2 shower

1 soaking tub

WATER HEATER ELECTRIC 50 GALLON WITH MIXING VALVE

Gas Furnace and Range

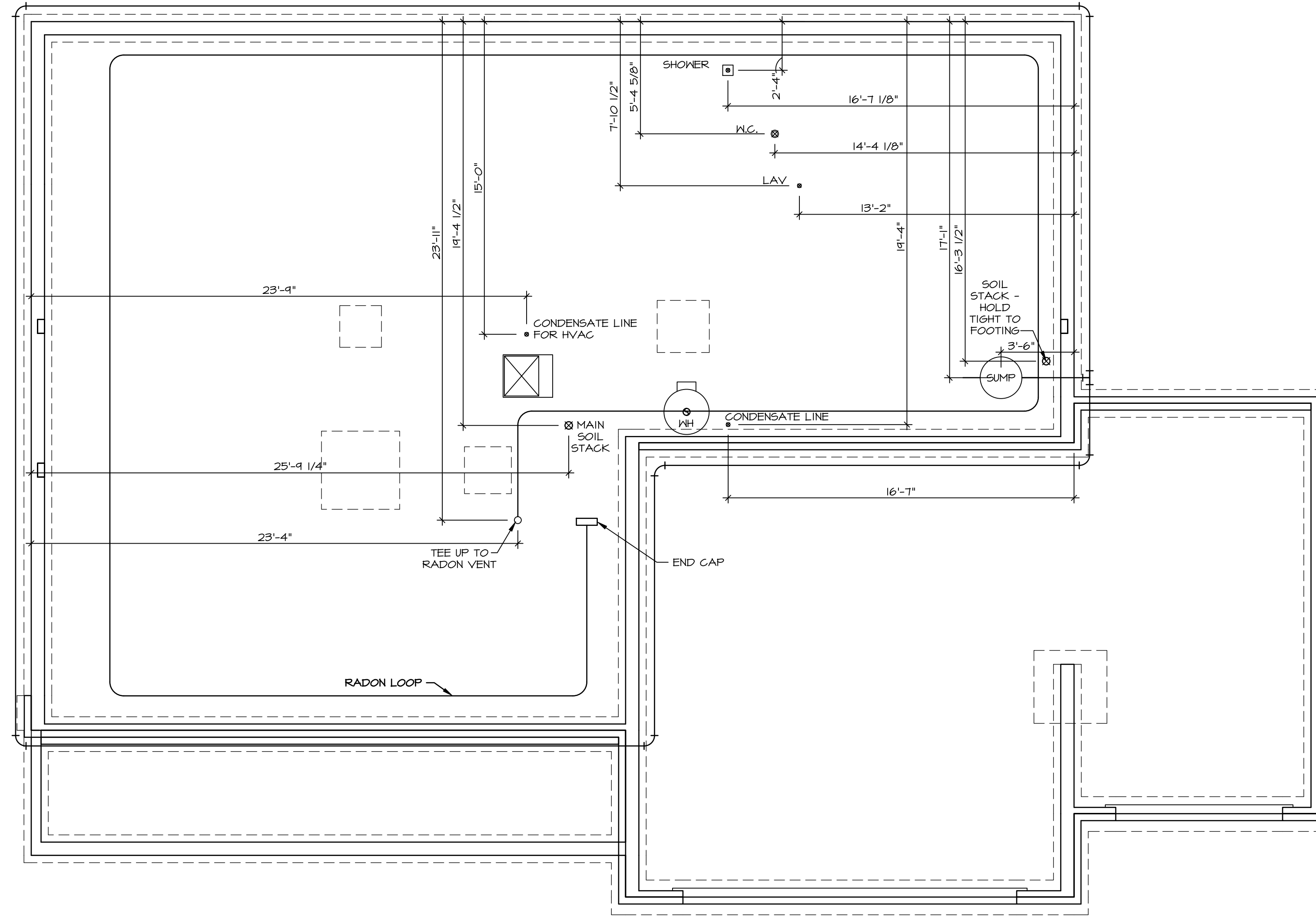

1 PLUMBING PLAN
A-5 SCALE: 1/4" = 1'-0"

NOTE
 RADON REMEDIATION
 RADON LOOP:
 - (4") PERFORATED HDPE "LOOP"
 - MUST BE PLACED IN STONE BED SLIGHTLY HIGHER THAN ANY INTERIOR DRAINTILE
 - LOOP TO BE SEPARATE FROM ANY DRAINTILE ELEMENTS
 - TO BE CORRUGATED HDPE PIPE
 - SCREENS TO BE INSTALLED THROUGH LOOP AT TEE UP INTO STACK
 STACK REQUIREMENTS:
 - 3" PVC STACK (4" IF BASEMENT IS GREATER THAN 2200 SQFT.)
 - NO PART OF STACK IS TO BE HORIZONTAL
 - PIPE TO BE PHYSICALLY LABELED IN THE FIELD AS "RADON VENT" OR OTHER JURISDICTIONALLY REQUIRED LANGUAGE (ON EVERY LEVEL OF HOUSE)
 - ROOF TERMINATION TO BE IN TOP 1/3 OF ROOF
 - SCREEN INSTALLED TO KEEP PESTS OUT OF RADON VENT AT ROOF TERMINATION

SHEET NO. **A-5**
 MODEL **SAINT LAWRENCE**
 DRAWING TITLE **PLUMBING PLAN**
 OPTION DESCRIPTION
 29

SET NO. **SLR00**
 VERSION **01**
 DRAWN BY **CDK**
 DATE: **5/15/10**
 OPTION

NVR
 NVR, Inc., Suite 100
 5285 Westview
 Frederick, MD 21703

© NVR, Inc., expressly reserves its copyright and other property rights in these plans. These plans are not to be reproduced, stored in a retrieval system, or copied in any form or manner whatsoever, nor are they to be used for any project without the express written consent of NVR, Inc.

DIV-COMM-LOT-UNIT
DCY-YR-S104
 COMM-LOT
 VLS5 OF WINDING CREEK MONT CO - S104
 STREET ADDRESS
 1029 FAIRMATER SPRINGS DR
 CITY STATE OH
 CENTERVILLE OH
 APT. NO. -----
 ZIP -----

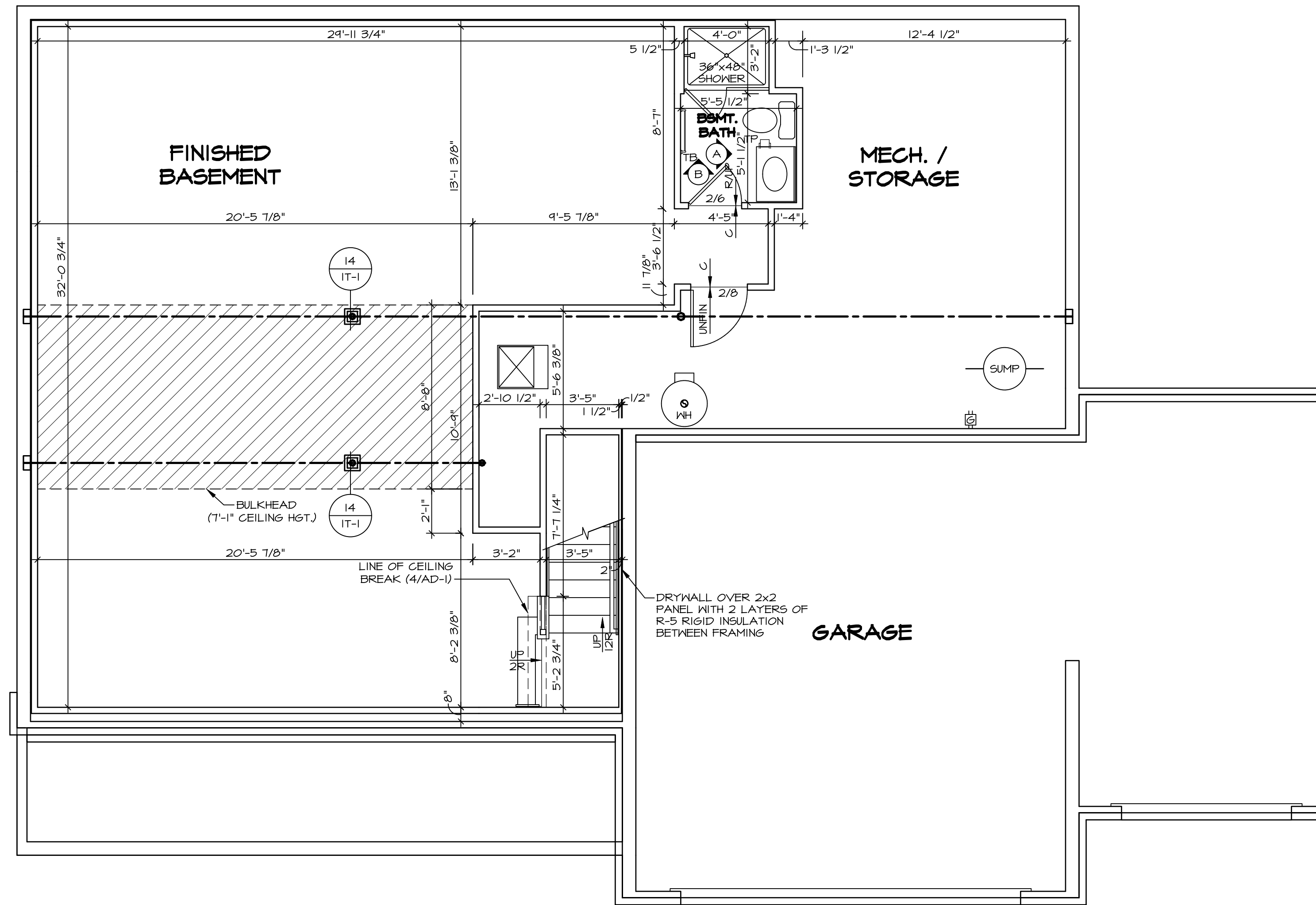

1
A-6 **BASEMENT FLOOR PLAN**
SCALE: 1/4" = 1'-0"

LEGEND

[Symbol]	BEARING WALL
[Symbol]	NON BEARING WALL
[Symbol]	INDICATES BEARING FROM POINT-LOAD ABOVE
[Symbol]	JACKS
[Symbol]	BEAM/HEADER
[Symbol]	PAD FOOTING
[Symbol]	STEEL COLUMN
[Symbol]	TRUSS TIE DOWN
[Symbol]	PORTAL FRAME
[Symbol]	JOIST/TRUSS
[Symbol]	LVL
[Symbol]	ENGINEERING PAGE NUMBER

SEE FC DETAILS FOR FRAMING CONNECTORS

- FLOOR PLAN NOTES**
- ALL HEADERS ARE (2) 2x6 w/ 2x4 WALLS OR (3) 2x6 w/ 2x6 WALLS, UNLESS OTHERWISE NOTED.
 - ALL HEADERS TO HAVE (1) 2x4 OR 2x6 JACK AND KING STUD EACH END, UNLESS OTHERWISE NOTED. MULTI-OPENING HEADERS TO HAVE (2) JACKS AT INTERMEDIATE BEARING, UNLESS OTHERWISE NOTED.
 - ALL EXTERIOR WALLS TO BE 4" w/ OSB OR 3 1/2" w/ LAMINATED FIBROUS STRUCTURAL SHEATHING, ALL INTERIOR WALLS TO BE 3 1/2", UNLESS OTHERWISE NOTED.
 - HATCHED AREAS INDICATE DROPPED CEILING. ALL DROPPED CEILING ARE 12" UNLESS OTHERWISE NOTED.
 - SEE "BRACED WALL PANEL DETAIL SHEET" FOR SPECIAL WALL FRAMING LOCATIONS AND HEADER SIZES, IF APPLICABLE.
 - SEE STANDARD DETAIL CATEGORY "IT" SHEET(S) FOR INTERIOR TRIM DETAILS.
 - SEE ARCHITECTURAL DETAIL SHEET "AD" FOR HOUSE SPECIFIC INTERIOR TRIM OPTION TABLE.
 - ALL WINDOWS HAVE 1'-0 1/2" HEADER HEIGHT UNLESS OTHERWISE NOTED.
 - ALL HEADERS IN NON-BEARING WALLS SHALL BE A SINGLE FLAT 2x4 OR 2x6 ATTACHED TO CRIPPLES ABOVE, UNLESS OTHERWISE NOTED.
 - TANKED WATER HEATER SHOWN AS BASE CONDITION, OPTIONAL TANKLESS WATER HEATER IS AVAILABLE IN LIEU OF TANKED WATER HEATER.

GYPSUM NOTES

AT GARAGE:
GYPSUM BOARD AT COMMON WALLS, CEILINGS, BEAM WRAPS AND SUPPORTS PER STANDARD DETAIL FA-(b) FIRE ASSEMBLIES OR AS REQUIRED BY LOCAL CODE.

AT STAIRS:
1/2" GYPSUM BOARD AT UNDERSIDE OF STAIRS AND WALLS IN CLOSET

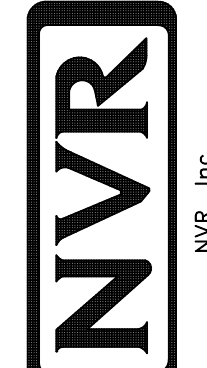
SHEET NO. A-6	MODEL SAINT LAWRENCE	SET NO. SLR00	VERSION 01
	DRAWING TITLE BASEMENT FLOOR PLAN	DRAWN BY CDP	DATE: 5/15/10
32	OPTION DESCRIPTION	OPTION	
	DIV-COMM-LOT-UNIT DCY-YR-S104 COMM-LOT VLES OF MINING CREEK MONT CO - S104 STREET ADDRESS 1029 FAIRWATER SPRINGS DR CITY STATE ZIP CENTERVILLE OH -----		
©NVR, Inc., expressly reserves its copyright and other property rights in these plans. These plans are not to be reproduced, stored in a retrieval system, or transmitted in any form or by any means, electronic, mechanical, photocopying, recording, or otherwise, without the prior written consent of NVR, Inc.			
 NVR, Inc., Suite 100 Frederick, MD 21703 5085 Westwick, Suite 100 Frederick, MD 21703			
C:\NVR\Software\SAINT LAWRENCE_SLR00_01\DCY-YR-S104\2723190\Sheet\101_Specific\32_A-6_BSM_LS.dwg 01/04/23 - 4:41 am			

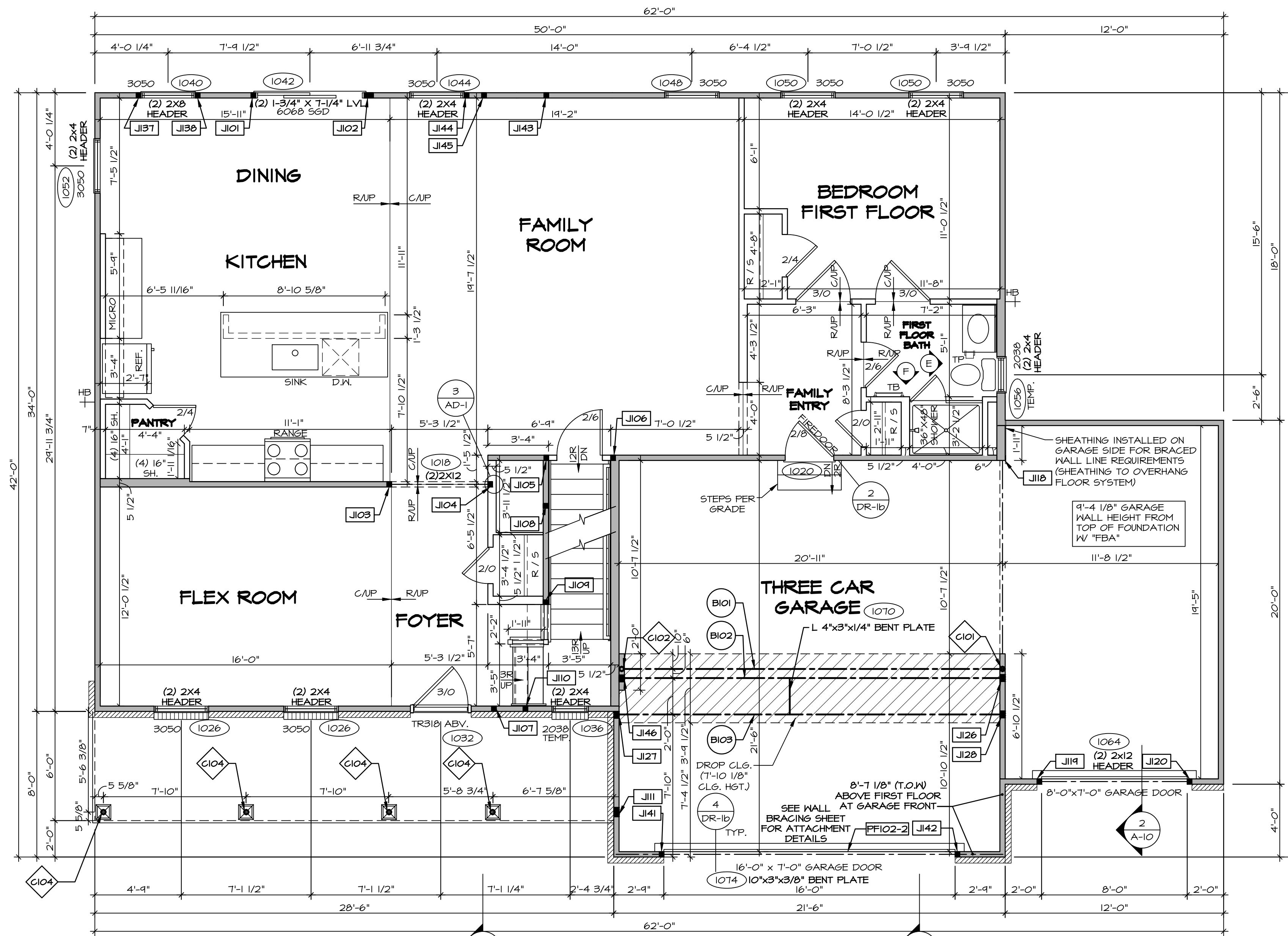

FIRST FLOOR PLAN
SCALE: 1/4" = 1'-0"

FLOOR PLAN NOTES

- ALL HEADERS ARE (2) 2x6 w/ 2x4 WALLS OR (3) 2x6 w/ 2x6 WALLS, UNLESS OTHERWISE NOTED.
- ALL HEADERS TO HAVE (1) 2x4 OR 2x6 JACK AND KING STUD EACH END, UNLESS OTHERWISE NOTED.
- ALL EXTERIOR WALLS TO BE 4" W/ OSB OR 3 1/2" W/ LAMINATED FIBROUS STRUCTURAL SHEATHING. ALL INTERIOR WALLS TO BE 3 1/2", UNLESS OTHERWISE NOTED.
- HATCHED AREAS INDICATE DROPPED CEILINGS. ALL DROPPED CEILINGS ARE 12" UNLESS OTHERWISE NOTED.
- SEE BRACED WALL PANEL DETAIL SHEET FOR SPECIAL WALL FRAMING LOCATIONS AND HEADER SIZES, IF APPLICABLE.
- SEE STANDARD DETAIL CATEGORY "IT" SHEET(S) FOR INTERIOR TRIM DETAILS.
- SEE ARCHITECTURAL DETAIL SHEET "AD" FOR HOUSE SPECIFIC INTERIOR TRIM OPTION TABLE.
- ALL WINDOWS HAVE T-O 1/2" HEADER HEIGHT UNLESS OTHERWISE NOTED.
- ALL HEADERS IN NON-BEARING WALLS SHALL BE A SINGLE FLAT 2x4 OR 2x6 ATTACHED TO GRIPPLIES ABOVE, UNLESS OTHERWISE NOTED.
- TANKED WATER HEATER SHOWN AS BASE CONDITION. OPTIONAL TANKLESS WATER HEATER IS AVAILABLE IN LIEU OF TANKED WATER HEATER.

GYPHUM NOTES

AT GARAGE:
GYPSUM BOARD AT COMMON WALLS, CEILINGS, BEAM WRAPS AND SUPPORTS PER STANDARD DETAIL FA-1(b) FIRE ASSEMBLIES OR AS REQUIRED BY LOCAL CODE.

AT STAIRS:
1/2" GYPSUM BOARD AT UNDERSIDE OF STAIRS AND WALLS IN CLOSET

LVL PLY TO PLY FASTENING SCHEDULE: (WHERE APPLICABLE BASED ON LVL USAGE)

- (2) PLY UP TO AND INCLUDING 11 7/8" TALL: FASTEN PLYS W/ (2) ROWS 16D NAILS AT 12" O.C. OR ALT 1 1/2" WIDE LVL FASTEN PLYS W/ (3) ROWS 12D NAILS AT 12" O.C.
- (2) PLY 14" TO AND 18" TALL (INCLUSIVE): FASTEN PLYS W/ (3) ROWS 16D NAILS AT 12" O.C. OR ALT 1 1/2" WIDE LVL FASTEN PLYS W/ (4) ROWS 12D NAILS AT 12" O.C.
- (2) PLY 20" TALL AND OVER: FASTEN PLYS W/ (4) ROWS 16D NAILS AT 12" O.C. OR ALT 1 1/2" WIDE LVL FASTEN PLYS W/ (5) ROWS 12D NAILS AT 12" O.C.
- (3) PLY UP TO AND INCLUDING 11 7/8" TALL: FASTEN PLYS W/ (2) ROWS 16D NAILS AT 12" O.C. FROM EACH SIDE OR ALT 1 1/2" WIDE LVL FASTEN PLYS W/ (3) ROWS 12D NAILS AT 12" O.C. FROM EACH SIDE.
- (3) PLY 14" TO AND 18" TALL (INCLUSIVE): FASTEN PLYS W/ (3) ROWS 16D NAILS AT 12" O.C. FROM EACH SIDE OR ALT 1 1/2" WIDE LVL FASTEN PLYS W/ (4) ROWS 12D NAILS AT 12" O.C. FROM EACH SIDE.
- (3) PLY 20" TALL AND OVER: FASTEN PLYS W/ (4) ROWS 16D NAILS AT 12" O.C. FROM EACH SIDE OR ALT 1 1/2" WIDE LVL FASTEN PLYS W/ (5) ROWS 12D NAILS AT 12" O.C. FROM EACH SIDE.
- (4) PLY (ALL SIZES): FASTEN PLYS W/ (2) ROWS 1/2" DIAMETER A307 BOLTS AT 24" O.C. SEE SHOP DRAWING FOR ADDITIONAL INFORMATION.

LEGEND

- BEARING WALL
 - NON BEARING WALL
 - JACKS
 - BEAM/HEADER
 - PAD FOOTINGS
 - STEEL COLUMN
 - TRUSS TIE DOWN
 - PORTAL FRAME
 - JOIST/TRUSS
 - LVL
 - ENGINEERING PAGE NUMBER
- SEE FC DETAILS FOR FRAMING CONNECTORS

FIELD INSTALLED FIRST FLOOR BEAM/HEADER SCHEDULE

IDENTIFIER	DESCRIPTION	LENGTH	OPTIONS	ENG. NUM.	REMARKS
B101	BEAM STEEL - W12X40	21'-2"	SXC	1022	
B102	BEAM STEEL - W12X14	21'-2"	EVA	1071-b	
B103	BEAM STEEL - W12X14	21'-5 1/2"	EVA	1072-g	
PF102-2	LVL L7S - 11-04	21'-9"		1058	1A

STEEL COLUMN SCHEDULE

IDENTIFIER	STYLE	HEIGHT	OPTIONS	ENG. NUM.	REMARKS
C101	STANCHION - 3 IN SCHED	9'-0 1/16"	SXC, FBA	1022	
C102	STANCHION - 3 IN SCHED	9'-0 1/16"	SXC, FBA	1022	
C104	STANCHION PORCH - 3 IN DIA 11GA ADJ	9'-6 3/8"		1066	

FIRST FLOOR JACK SCHEDULE

IDENTIFIER	DESCRIPTION	OPTIONS	ENG. NUM.	REMARKS
J101	JACK - (2) 2x4 SFF STUD GRADE		1042	
J102	JACK - (4) 2x4 SFF STUD GRADE		1042	
J103	JACK - (2) 2x4 SFF STUD GRADE		1018	
J104	JACK - (2) 2x4 SFF STUD GRADE		1018	
J105	JACK - (2) 2x4 SFF STUD GRADE		1012, 1014	
J106	JACK - (2) 2x4 SFF STUD GRADE		1012	
J107	JACK - (2) 2x4 SFF STUD GRADE		1085	
J108	JACK - (2) 2x4 SFF STUD GRADE		1014	
J109	JACK - (2) 2x4 SFF STUD GRADE		1014	
J110	JACK - (2) 2x4 SFF STUD GRADE		1010	
J111	JACK - (4) 2x4 SFF STUD GRADE		1066	
J118	JACK - (2) 2x6 SFF STUD GRADE		1016	
J119	JACK - (2) 2x4 SFF STUD GRADE		1064	
J120	JACK - (2) 2x4 SFF STUD GRADE		1064	
J126	JACK - (3) 2x4 SFF STUD GRADE	EVA	1071-a	
J127	JACK - (3) 2x4 SFF STUD GRADE	EVA	1072-g	
J128	JACK - (3) 2x4 SFF STUD GRADE	EVA	1072-g	
J137	JACK - (2) 2x4 SFF STUD GRADE		1040	
J138	JACK - (2) 2x4 SFF STUD GRADE		1040	
J141	JACK - (2) 2x4 SFF STUD GRADE		1058	
J142	JACK - (2) 2x4 SFF STUD GRADE		1058	
J143	JACK - (2) 2x4 SFF STUD GRADE		1014	
J144	JACK - (2) 2x4 SFF STUD GRADE		1044	
J145	JACK - (2) 2x4 SFF STUD GRADE		2006	
J146	JACK - (3) 2x4 SFF STUD GRADE	EVA	1071-a	

DIV-COMM-LOG-UNIT
DCY-YR-S104
COM-LOT
VLEES OF MINNDING CREEK MONT CO - S104
STREET ADDRESS
1029 FAIRWATER SPRINGS DR
CITY STATE OH
CENTERVILLE OH

NVR, Inc. expressly warrants its copyright and other property rights in these plans. These plans are not to be reproduced, stored in a retrieval system, copied in any form or manner whatsoever, nor are they to be used for any project without the express written consent of NVR, Inc.

NVR
NVR, Inc., Suite 100
5285 Westwood Blvd.
Frederick, MD 21703

SET NO. SLR00
VERSION 01
DRAWN BY GDP
DATE: 5/15/12
OPTION

MODEL
SAINT LAWRENCE
DRAWING TITLE
FIRST FLOOR PLAN
OPTION DESCRIPTION

SHEET NO.
A-7
34

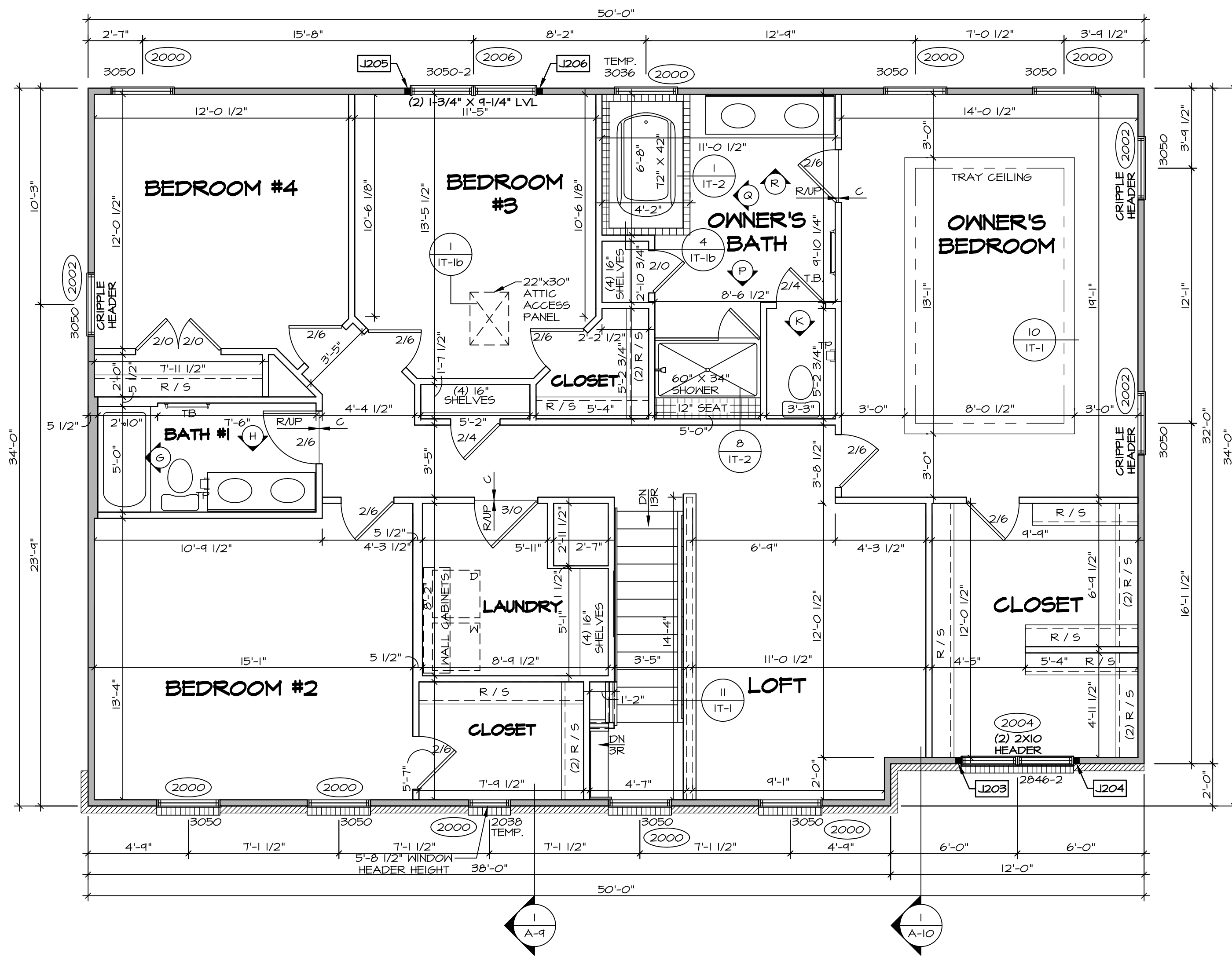

SECOND FLOOR PLAN
SCALE: 1/4" = 1'-0"

LEGEND

[Symbol]	BEARING WALL
[Symbol]	NON BEARING WALL
[Symbol]	INDICATES BEARING FROM POINT-LOAD ABOVE
[Symbol]	JACKS
[Symbol]	BEAM/HEADER
[Symbol]	PAD FOOTINGS
[Symbol]	STEEL COLUMN
[Symbol]	TRUSS TIE DOWN
[Symbol]	PORTAL FRAME
[Symbol]	JOIST/TRUSS
[Symbol]	LVL
[Symbol]	ENGINEERING PAGE NUMBER

SEE FC DETAILS FOR FRAMING CONNECTORS

- FLOOR PLAN NOTES**
- ALL HEADERS ARE (2) 2x6 w/ 2x4 WALLS OR (3) 2x6 w/ 2x6 WALLS, UNLESS OTHERWISE NOTED.
 - ALL HEADERS TO HAVE (1) 2x4 OR 2x6 JACK AND KING STUD EACH END, UNLESS OTHERWISE NOTED. MULTI-OPENING HEADERS TO HAVE (2) JACKS AT INTERMEDIATE BEARING, UNLESS OTHERWISE NOTED.
 - ALL EXTERIOR WALLS TO BE 4" w/ OSB OR 3 1/2" w/ LAMINATED FIBROUS STRUCTURAL SHEATHING. ALL INTERIOR WALLS TO BE 3 1/2", UNLESS OTHERWISE NOTED.
 - HATCHED AREAS INDICATE DROPPED CEILING. ALL DROPPED CEILING ARE 12" UNLESS OTHERWISE NOTED.
 - SEE "BRACED WALL PANEL DETAIL SHEET" FOR SPECIAL WALL FRAMING LOCATIONS AND HEADER SIZES, IF APPLICABLE.
 - SEE STANDARD DETAIL CATEGORY "IT" SHEET(S) FOR INTERIOR TRIM DETAILS.
 - SEE ARCHITECTURAL DETAIL SHEET "AD" FOR HOUSE SPECIFIC INTERIOR TRIM OPTION TABLE.
 - ALL WINDOWS HAVE 7'-0 1/2" HEADER HEIGHT UNLESS OTHERWISE NOTED.
 - ALL HEADERS IN NON-BEARING WALLS SHALL BE A SINGLE FLAT 2x4 OR 2x6 ATTACHED TO CRIPPLES ABOVE, UNLESS OTHERWISE NOTED.
 - TANKED WATER HEATER SHOWN AS BASE CONDITION. OPTIONAL TANKLESS WATER HEATER IS AVAILABLE IN LIEU OF TANKED WATER HEATER.

- GYPSUM NOTES**
- AT GARAGE:
GYPSUM BOARD AT COMMON WALLS, CEILINGS, BEAM WRAPS AND SUPPORTS PER STANDARD DETAIL FA-1(b) FIRE ASSEMBLIES OR AS REQUIRED BY LOCAL CODE.
- AT STAIRS:
1/2" GYPSUM BOARD AT UNDERSIDE OF STAIRS AND WALLS IN CLOSET

SECOND FLOOR JACK SCHEDULE

IDENTIFIER	DESCRIPTION	OPTIONS	ENG. NUM.	REMARKS
J203	JACK - (2) 2X4 SFF STUD GRADE	ELA, ELB, ELK, ELL	2004	
J204	JACK - (2) 2X4 SFF STUD GRADE	ELA, ELB, ELK, ELL	2004	
J205	JACK - (2) 2X4 SFF STUD GRADE		2006	
J206	JACK - (2) 2X4 SFF STUD GRADE		2006	

SHEET NO. A-8

MODEL SAINT LAWRENCE

DRAWING TITLE SECOND FLOOR PLAN

OPTION DESCRIPTION

SET NO. SLR00
VERSION 01
DRAWN BY GDP
DATE: 5/15/12
OPTION

NVR
NVR, Inc., Suite 100
5285 Westwick, MD 21703

DCY-YR-S104

DIV-COMM-LOT-UNIT
COM-LOT
VLES OF MINDING CREEK MONT CO - S104
STREET ADDRESS
1029 FAIRWATER SPRINGS DR
CITY STATE OH
APT. NO. ---
ZIP ---

C:\NVR\Solives\SAINT LAWRENCE_SLR00_01\DCY-YR-S104\2723190\Sheet\Lot_Specific\38_A-8_PLN2_LS.dwg 01/04/23 - 4:12 am

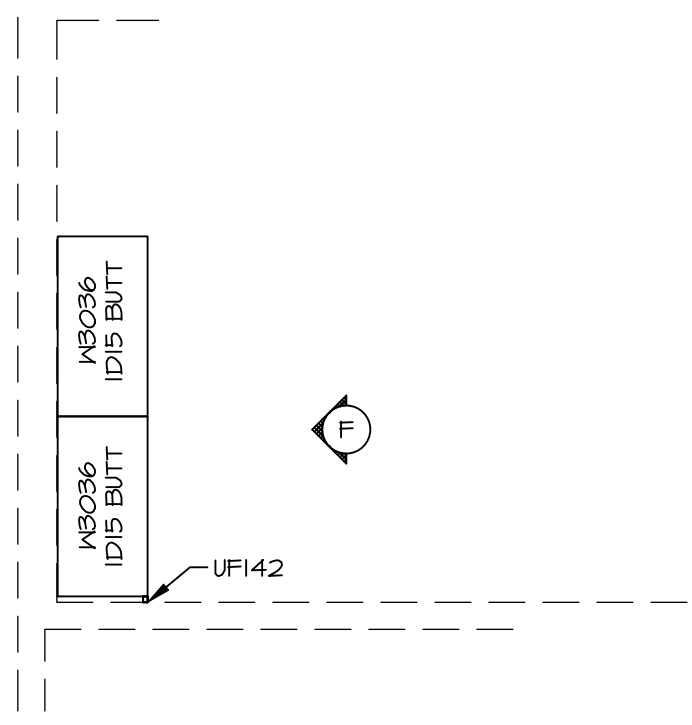

3 LAUNDRY CABINET PLAN / KC-3541
SCALE: 3/8" = 1'-0"

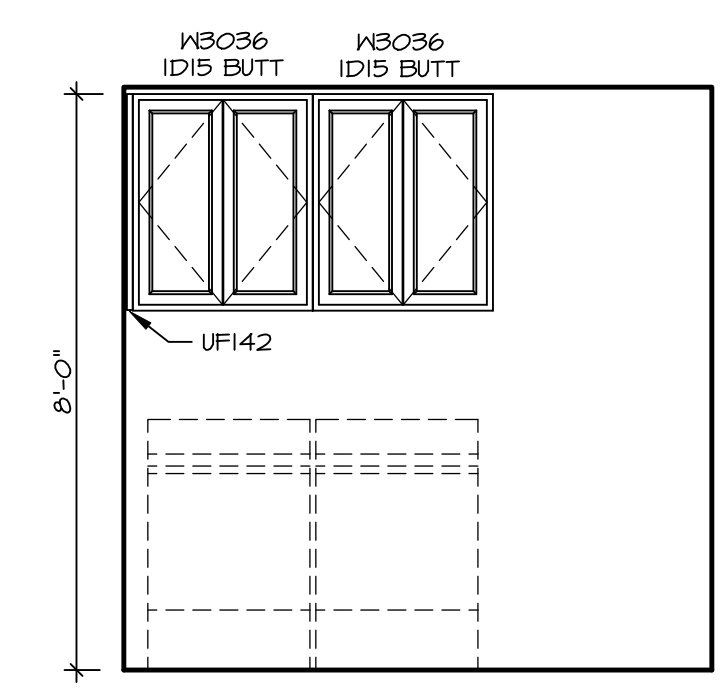

F LAUNDRY ELEVATION
SCALE: 3/8" = 1'-0"

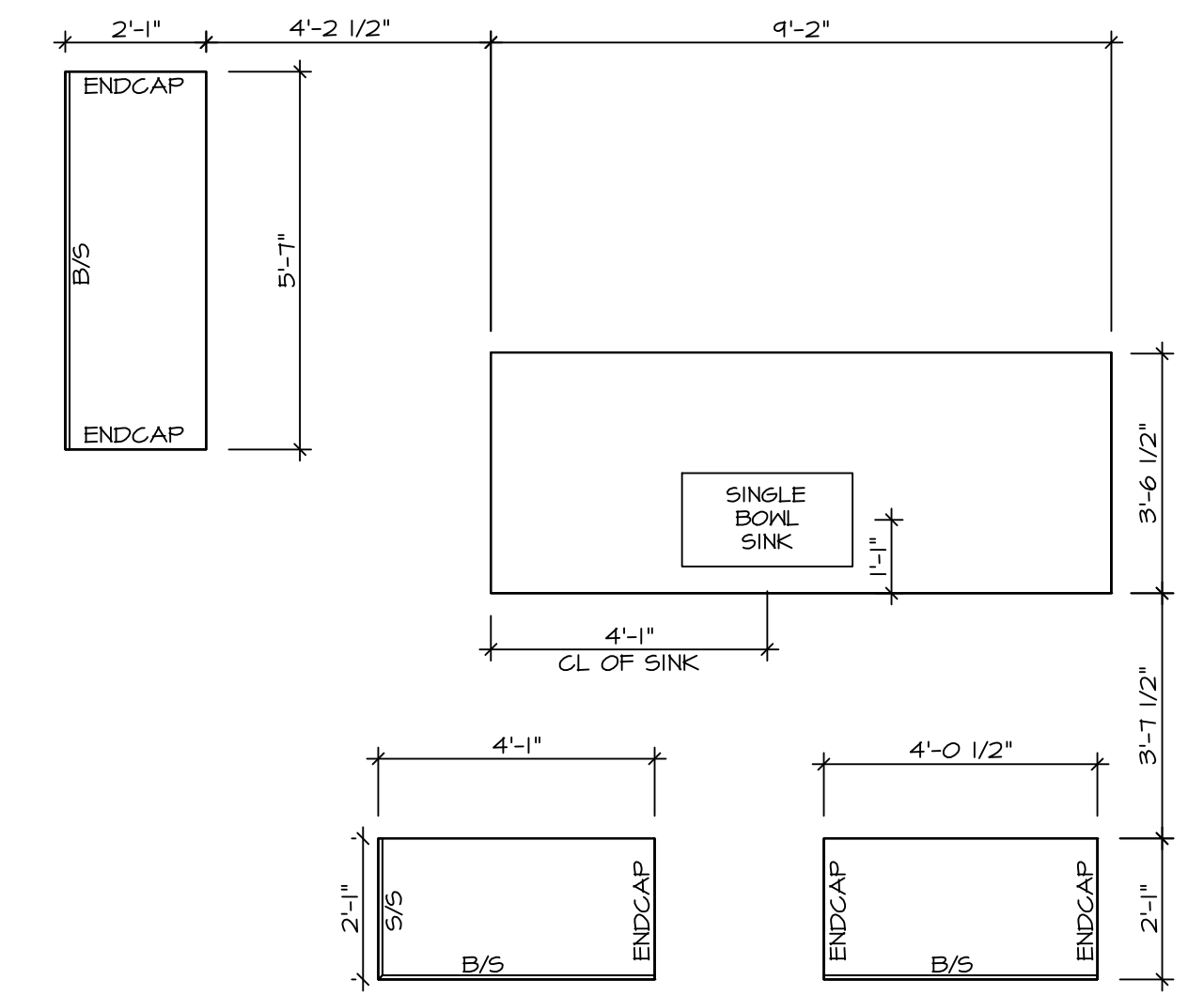

2 KITCHEN COUNTERTOP PLAN / KC-3539TC
SCALE: 3/8" = 1'-0"

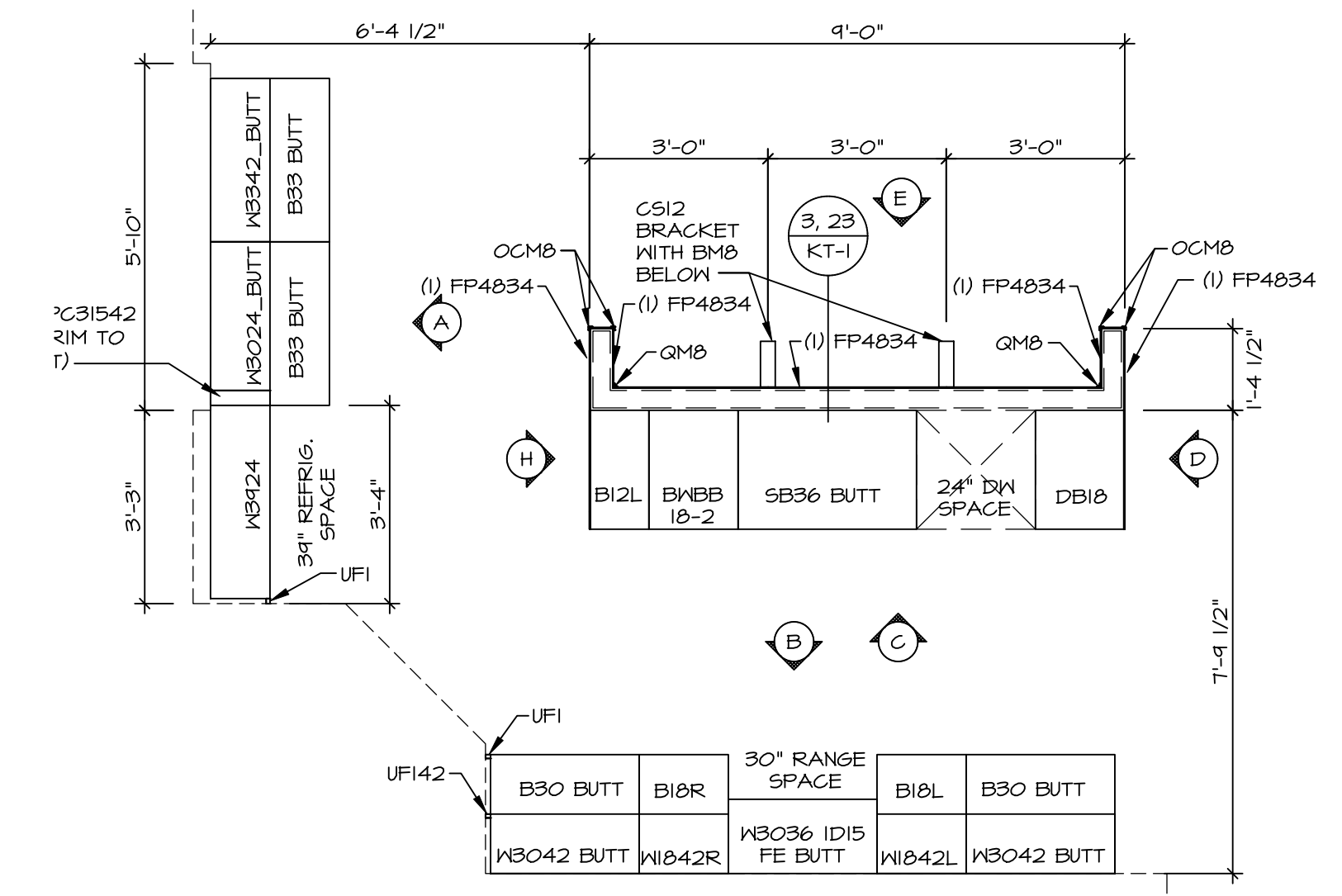

1 KITCHEN CABINET PLAN / KC-3539TC
SCALE: 3/8" = 1'-0"

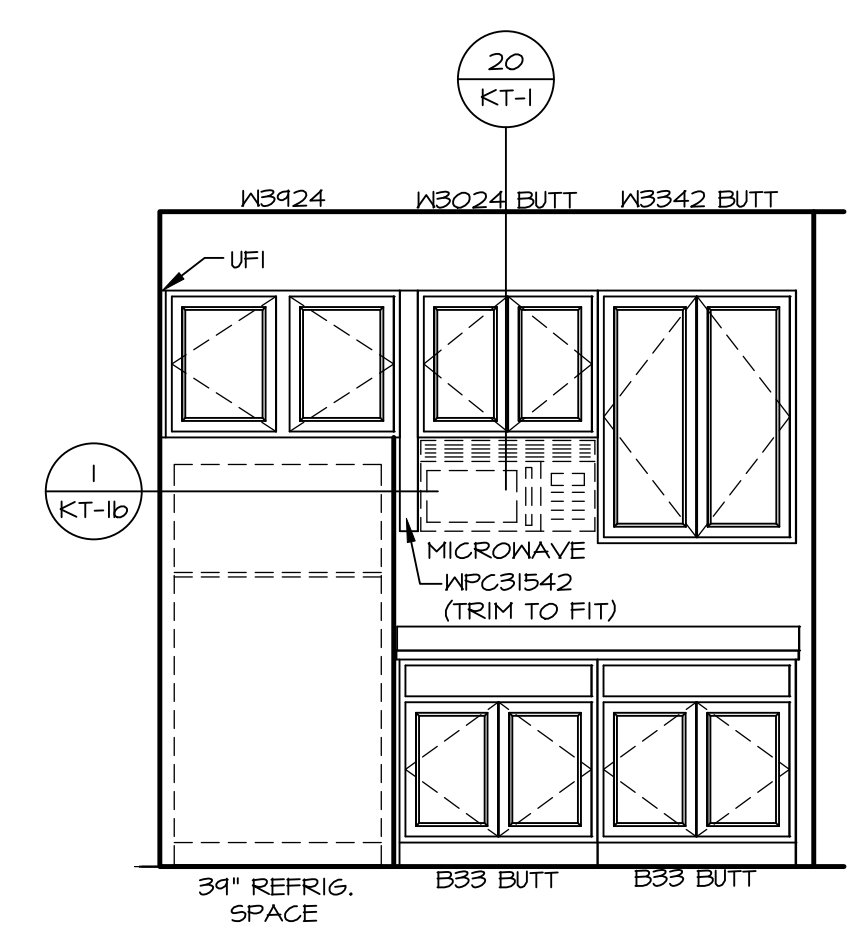

A KITCHEN ELEVATION
SCALE: 3/8" = 1'-0"

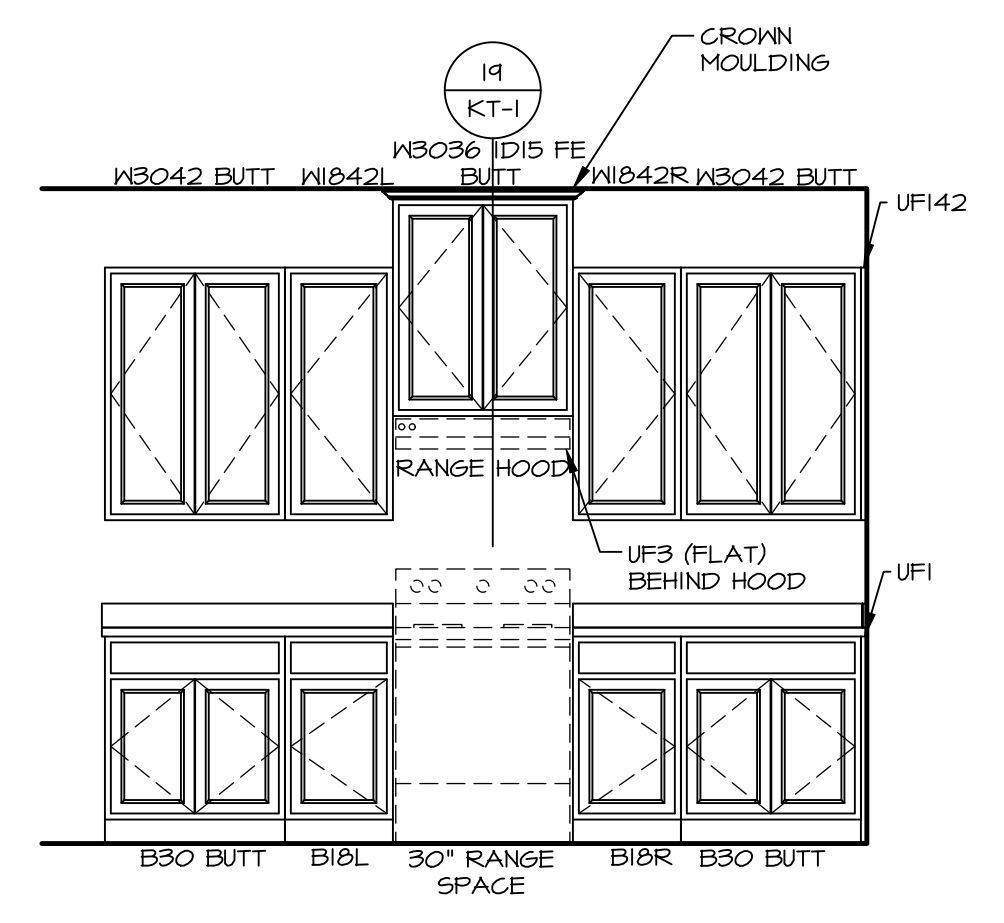

B KITCHEN ELEVATION
SCALE: 3/8" = 1'-0"

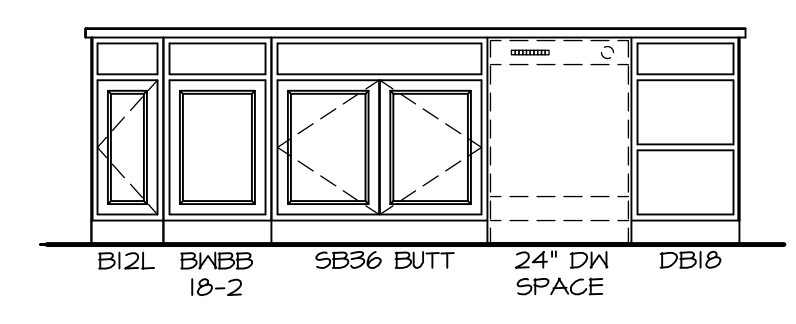

C KITCHEN ELEVATION
SCALE: 3/8" = 1'-0" APPLIANCE LAYOUT W/ RANGE (TC) *KAI*

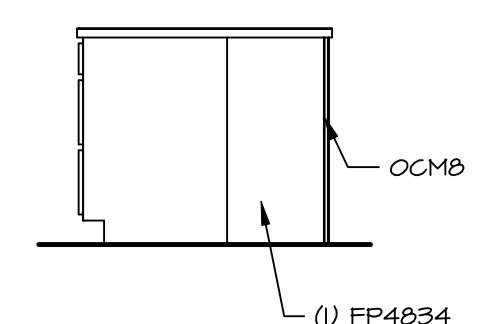

D KITCHEN ELEVATION
SCALE: 3/8" = 1'-0"

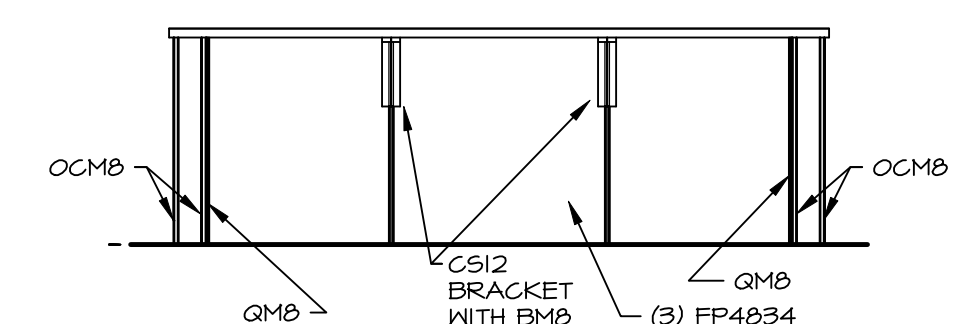

E KITCHEN ELEVATION
SCALE: 3/8" = 1'-0"

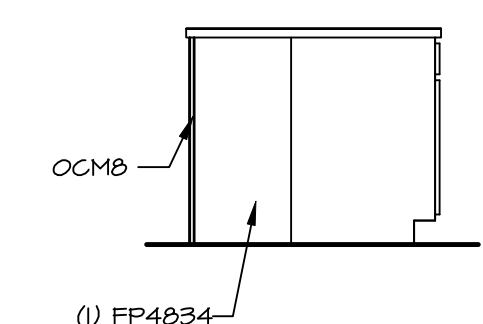

H KITCHEN ELEVATION
SCALE: 3/8" = 1'-0"

- NOTES:**
- CABINET LAYOUT (S) ARE BASED ON FINISHED DIMENSIONS TO DRYWALL.
 - IF KITCHEN PLANS/ELEVATIONS CALL-OUT STANDARD MOLDING, REFER TO STANDARD DETAIL (1)(KT-1) FOR REPLACEMENT BASED ON CABINET STYLE.
 - ALL (UFI) FILLERS ARE TO BE "TRIM TO FIT" UNLESS OTHERWISE NOTED.
 - CABINET MUST BE SET, SHIMMED, LEVELED AND PLUMB W/ ADJOINING BASE CABINETS.
 - SET PRE-FINISHED SCRIBE MOLDING AT CABINET BULKHEADS AND AT ENDS (WHERE CABINETS MEET DRYWALL.) PRE-FINISHED SCRIBE MOLDING SHALL BE USED TO PAD OUT CABINET SIDES AT STILE FOR RETURN PIECES OF THE FACE-MOUNTED CABINET CROWN HOLDING.
 - HARDWARE INSTALL NOTE: KNOBS GO ON DOORS AND DRAWERS FOR ALL AREAS. ALL DRAWER FRONTS AND DOORS GET (1) KNOB/FULL. NO HARDWARE ON FALSE DRAWER FRONTS.

DIV-COMM-LOT-UNIT
DCY-YR-S104
COM-LOT
VLES OF MINDING CREEK MONT CO - S104
STREET ADDRESS
1029 FAIRWATER SPRINGS DR
CITY STATE ZIP
CENTERVILLE OH

©NVR, Inc., expressly reserves its copyright and other property rights in these plans. These plans are not to be reproduced, stored in a retrieval system, or transmitted in any form or manner whatsoever, nor are they to be used for any project without the prior written consent of NVR, Inc.

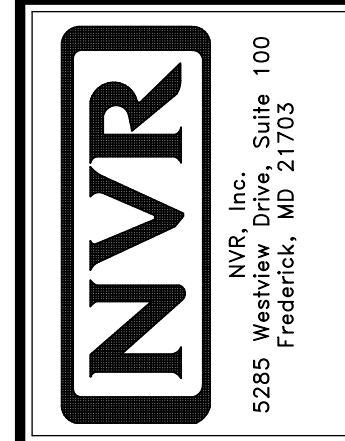

SET NO. SLR00
VERSION 01
DRAWN BY DRH
DATE: 5/15/12
OPTION

MODEL
SAINT LAWRENCE
DRAWING TITLE
KITCHENS

SHEET NO.
A-12
OPTION DESCRIPTION
66

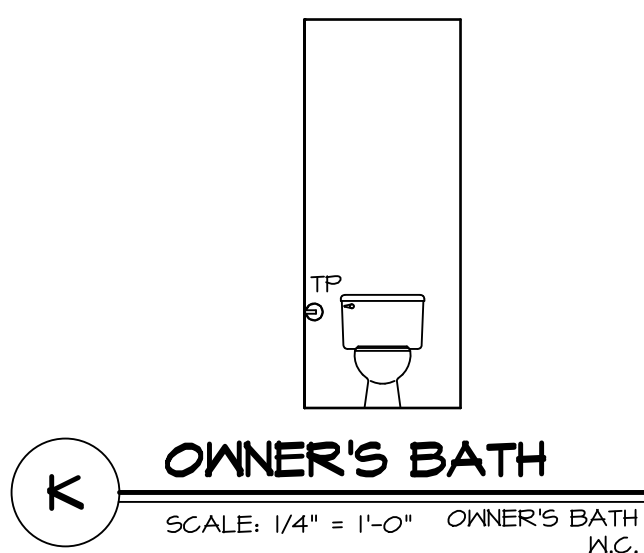

K OWNER'S BATH
SCALE: 1/4" = 1'-0" OWNER'S BATH
W.C.

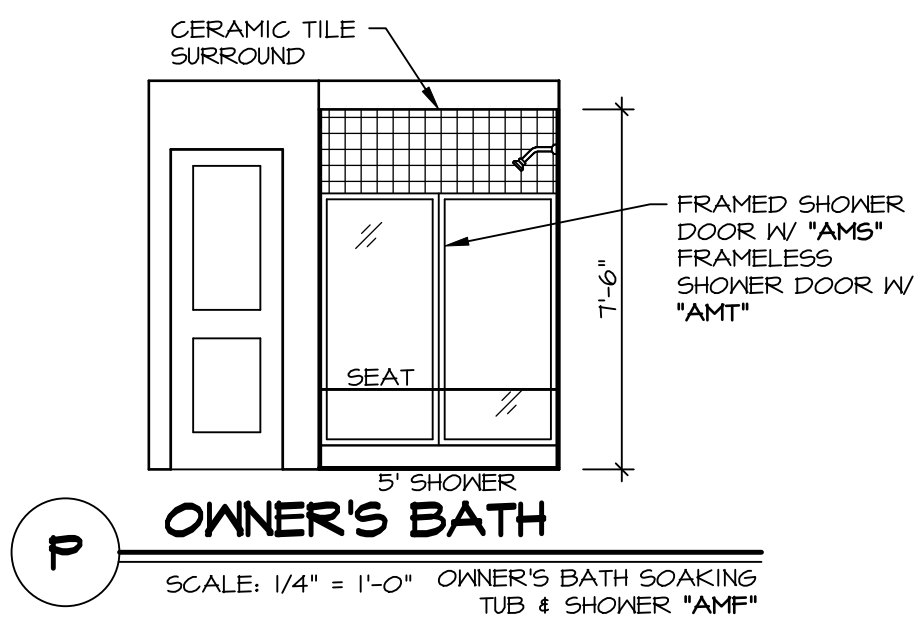

P OWNER'S BATH
SCALE: 1/4" = 1'-0" OWNER'S BATH SOAKING
TUB & SHOWER "AMF"

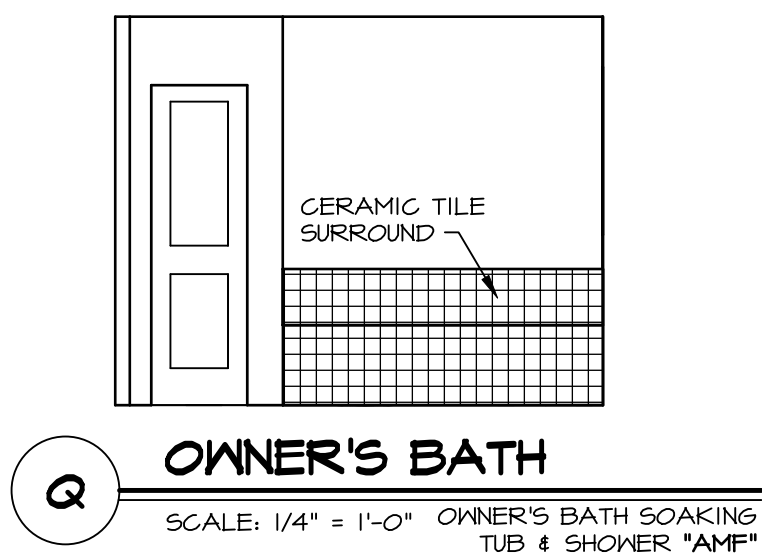

Q OWNER'S BATH
SCALE: 1/4" = 1'-0" OWNER'S BATH SOAKING
TUB & SHOWER "AMF"

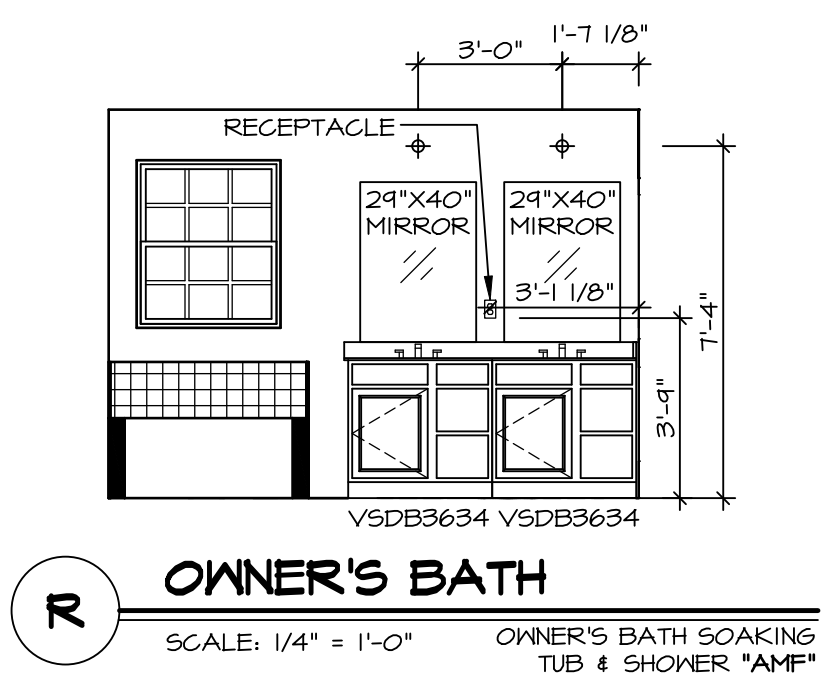

R OWNER'S BATH
SCALE: 1/4" = 1'-0" OWNER'S BATH SOAKING
TUB & SHOWER "AMF"

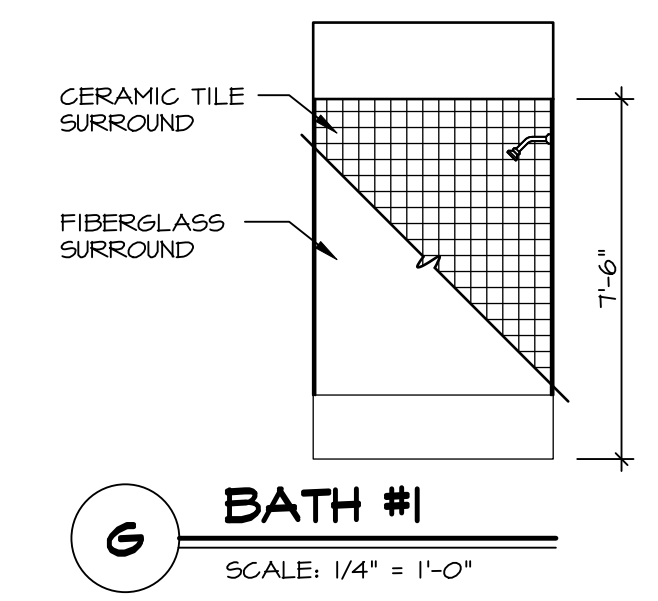

G BATH #1
SCALE: 1/4" = 1'-0"

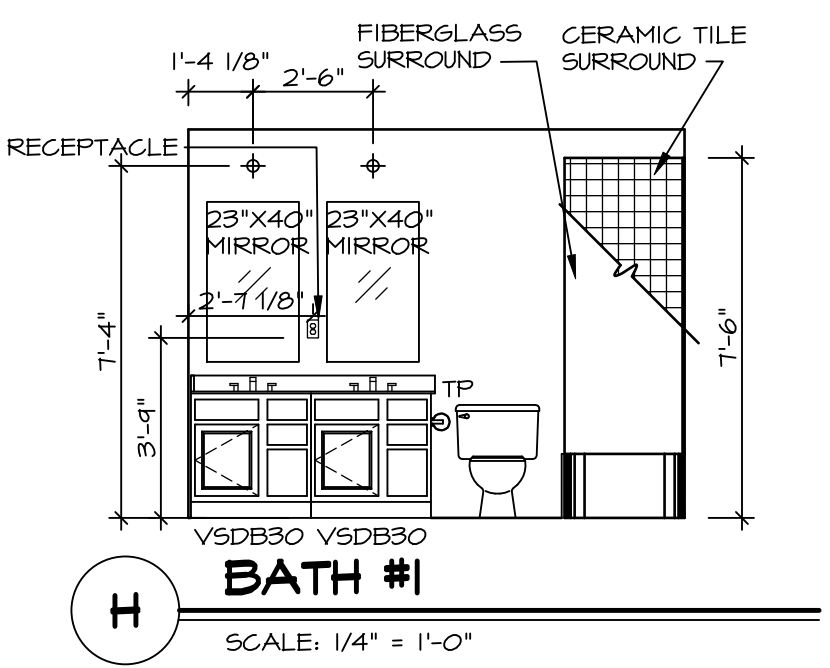

H BATH #1
SCALE: 1/4" = 1'-0"

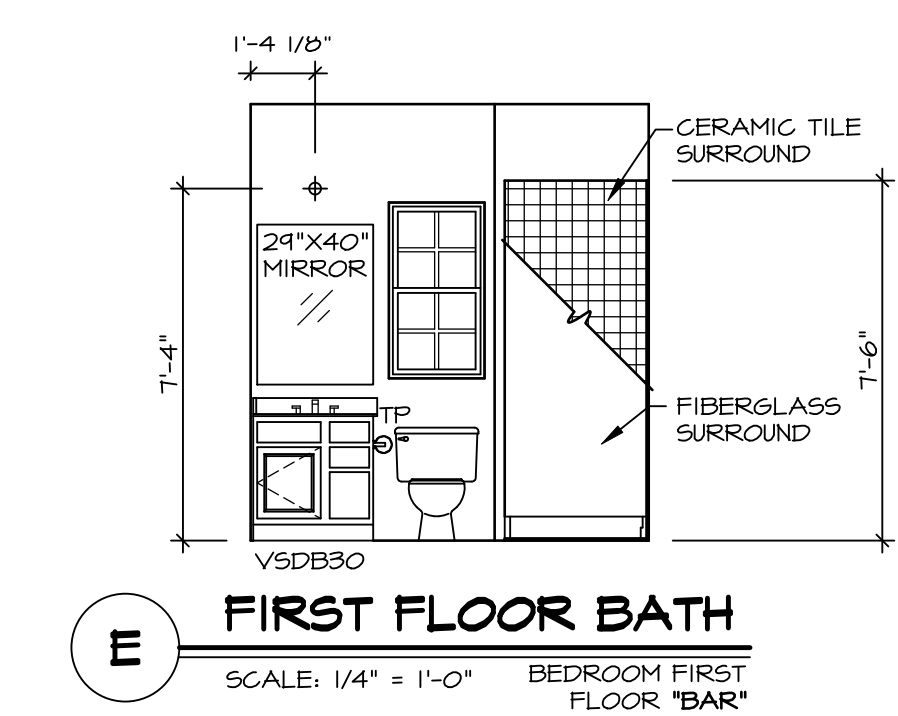

E FIRST FLOOR BATH
SCALE: 1/4" = 1'-0" BEDROOM FIRST
FLOOR "BAR"

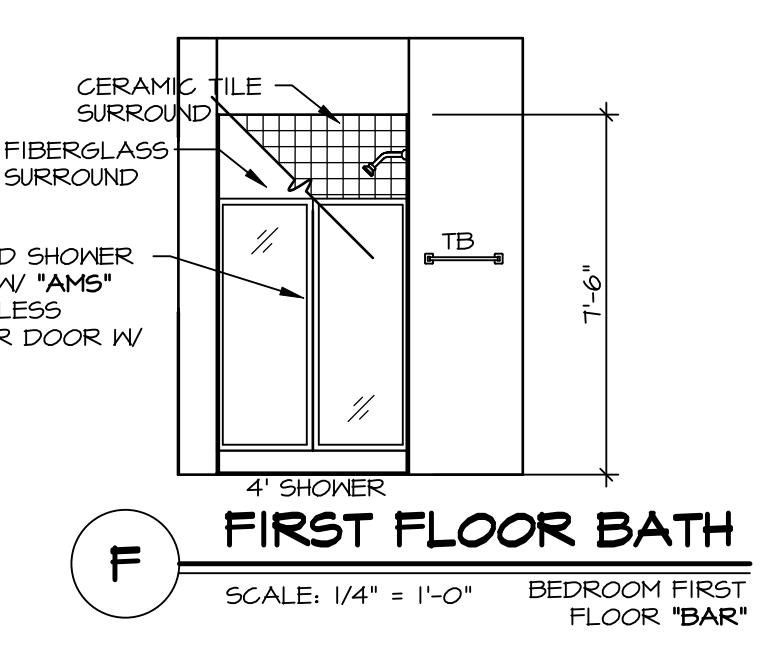

F FIRST FLOOR BATH
SCALE: 1/4" = 1'-0" BEDROOM FIRST
FLOOR "BAR"

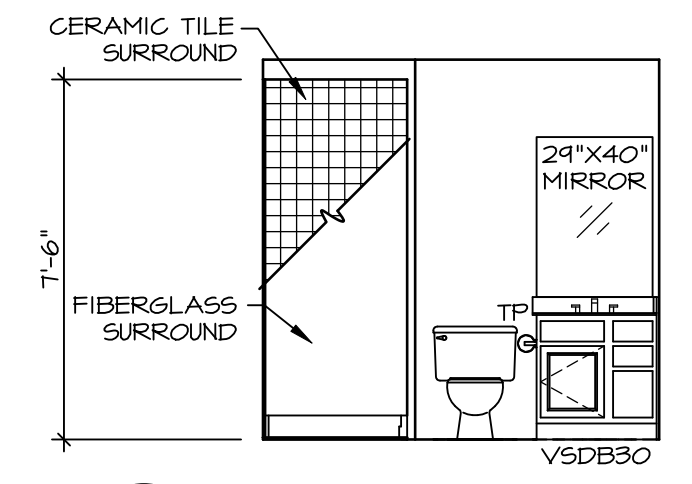

A BASEMENT BATH
SCALE: 1/4" = 1'-0" "BAC / AEB"

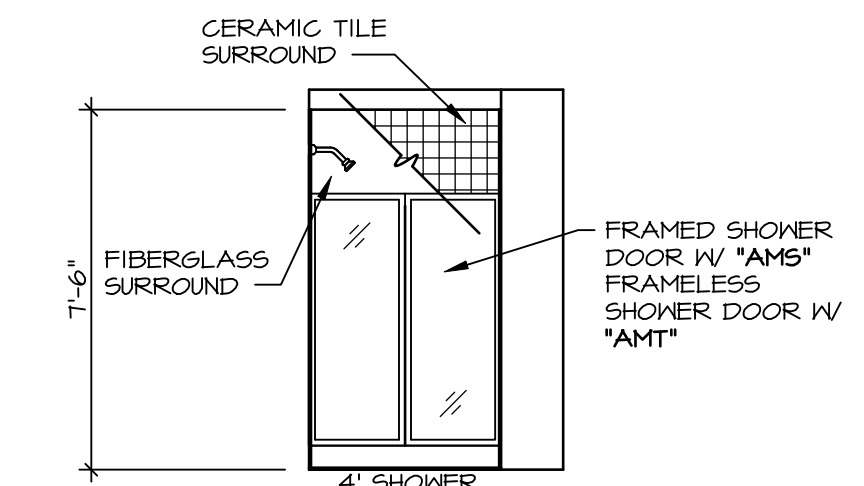

B BASEMENT BATH
SCALE: 1/4" = 1'-0" "BAC / AEB"

- NOTES:**
- TEMPERED GLASS SHOWER ENCLOSURE WITH SWING DOOR OR OPTIONAL SLIDING DOOR BY DIVISION
 - TUB ACCESS PANELS PROVIDED AS NEEDED, ALL MATERIALS BY DIVISION
 - REFER TO SHEET IT-2 FOR TUB AND SHOWER DETAILS.
 - ALL VSDB24-42 DRAWERS TO BE SET ON RIGHT HAND.
 - ALL BATH ELEVATIONS ARE SHOWN PER PLAN.

SHEET NO. A-13	MODEL SAINT LAWRENCE	SET NO. SLR00	VERSION 01
		DRAWN BY GDP	DATE: 5/15/12
DRAWING TITLE BATH ELEVATIONS	OPTION DESCRIPTION	OPTION	
		OPTION	
DIV-COMM-LOT-UNIT DCY-YR-S104		COMM-LOT VLS5 OF WINDING CREEK MONT CO - S104	
STREET ADDRESS 1029 FAIRWATER SPRINGS DR		APT. NO. ----	
CITY CENTERVILLE		STATE OH	
		ZIP ----	

68

NVR, Inc., expressly reserves its copyright and other property rights in these plans. These plans are not to be reproduced, stored in a retrieval system, or transmitted in any form or by any means, electronic, mechanical, photocopying, recording, or otherwise, without the prior written consent of NVR, Inc.

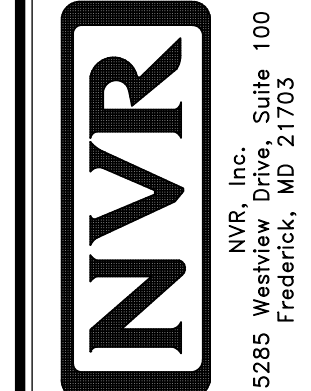

NVR, Inc., Suite 100
Frederick, MD 21703
5085 Westwick Dr