

1  
A-5  
PLUMBING PLAN  
SCALE: 1/4" = 1'-0"

**NOTE**  
 RADON REMEDIATION  
 RADON LOOP:  
 - (4") PERFORATED HDPE "LOOP"  
 - MUST BE PLACED IN STONE BED SLIGHTLY HIGHER THAN ANY INTERIOR DRAINTILE  
 - LOOP TO BE SEPARATE FROM ANY DRAINTILE ELEMENTS  
 - TO BE CORRUGATED HDPE PIPE  
 - SCREENS TO BE INSTALLED THROUGH LOOP AT TEE UP INTO STACK  
 STACK REQUIREMENTS:  
 - 3" PVC STACK (4" IF BASEMENT IS GREATER THAN 2200 SQFT.)  
 - NO PART OF STACK IS TO BE HORIZONTAL  
 - PIPE TO BE PHYSICALLY LABELED IN THE FIELD AS "RADON VENT" OR OTHER JURISDICTIONALLY REQUIRED LANGUAGE (ON EVERY LEVEL OF HOUSE)  
 - ROOF TERMINATION TO BE IN TOP 1/3 OF ROOF  
 - SCREEN INSTALLED TO KEEP PESTS OUT OF RADON VENT AT ROOF TERMINATION

© NVR, Inc., expressly reserves its copyright and other property rights in these plans. These plans are not to be reproduced, stored in a retrieval system, or copied in any form or manner whatsoever, nor are they to be used for any project without the express written consent of NVR, Inc.

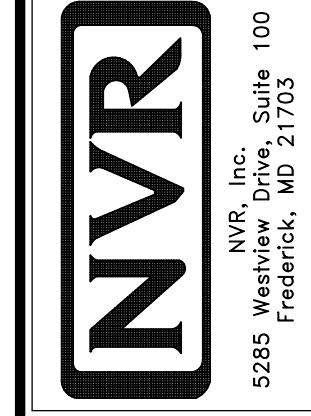

SET NO. SLR00  
 VERSION 01  
 DRAWN BY CDK  
 DATE: 5/15/10  
 OPTION

MODEL: SAINT LAWRENCE  
 DRAWING TITLE: PLUMBING PLAN  
 OPTION DESCRIPTION

SHEET NO. A-5  
 29

DIV-COMM-LOT-UNIT: DCY-YR-S106  
 COMM-LOT: VLG55 OF WINDING CREEK MONT CO - S106  
 STREET ADDRESS: 1036 FAIRMATER SPRINGS DR  
 CITY: CENTERVILLE  
 STATE: OH  
 ZIP: 45459  
 APT. NO.: ----

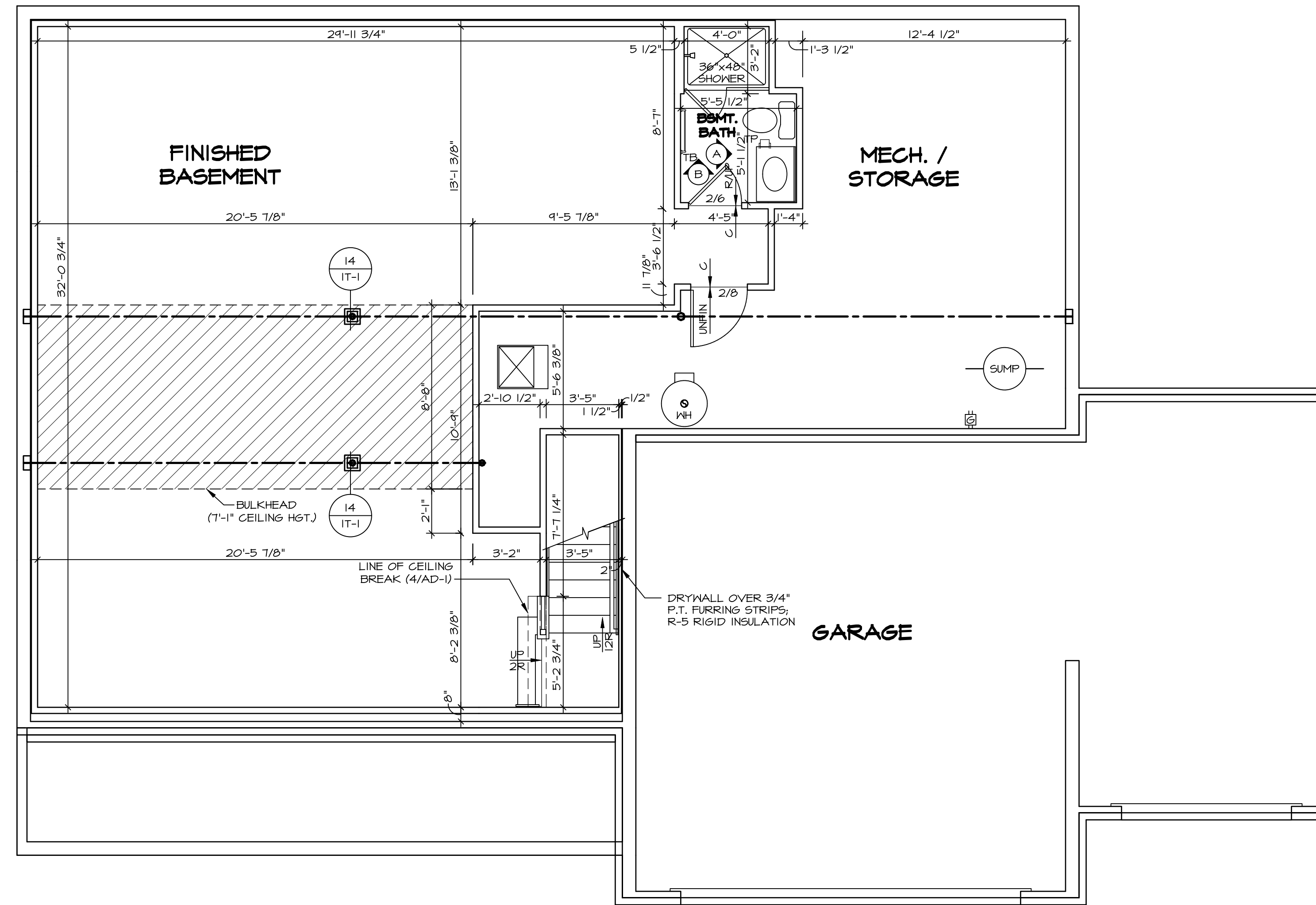

**1**  
A-6 **BASEMENT FLOOR PLAN**  
SCALE: 1/4" = 1'-0"

**LEGEND**

	BEARING WALL
	NON BEARING WALL
	INDICATES BEARING FROM POINT-LOAD ABOVE
	JACKS
	BEAM/HEADER
	PAD FOOTING
	STEEL COLUMN
	TRUSS TIE DOWN
	PORTAL FRAME
	JOIST/TRUSS
	LVL
	ENGINEERING PAGE NUMBER

SEE FC DETAILS FOR FRAMING CONNECTORS

- FLOOR PLAN NOTES**
- ALL HEADERS ARE (2) 2x6 w/ 2x4 WALLS OR (3) 2x6 w/ 2x6 WALLS, UNLESS OTHERWISE NOTED.
  - ALL HEADERS TO HAVE (1) 2x4 OR 2x6 JACK AND KING STUD EACH END, UNLESS OTHERWISE NOTED. MULTI-OPENING HEADERS TO HAVE (2) JACKS AT INTERMEDIATE BEARING, UNLESS OTHERWISE NOTED.
  - ALL EXTERIOR WALLS TO BE 4" w/ OSB OR 3 1/2" w/ LAMINATED FIBROUS STRUCTURAL SHEATHING, ALL INTERIOR WALLS TO BE 3 1/2", UNLESS OTHERWISE NOTED.
  - HATCHED AREAS INDICATE DROPPED CEILING. ALL DROPPED CEILINGS ARE 12" UNLESS OTHERWISE NOTED.
  - SEE "BRACED WALL PANEL DETAIL SHEET" FOR SPECIAL WALL FRAMING LOCATIONS AND HEADER SIZES, IF APPLICABLE.
  - SEE STANDARD DETAIL CATEGORY "IT" SHEET(S) FOR INTERIOR TRIM DETAILS.
  - SEE ARCHITECTURAL DETAIL SHEET "AD" FOR HOUSE SPECIFIC INTERIOR TRIM OPTION TABLE.
  - ALL WINDOWS HAVE 1'-0 1/2" HEADER HEIGHT UNLESS OTHERWISE NOTED.
  - ALL HEADERS IN NON-BEARING WALLS SHALL BE A SINGLE FLAT 2x4 OR 2x6 ATTACHED TO CRIPPLES ABOVE, UNLESS OTHERWISE NOTED.
  - TANKED WATER HEATER SHOWN AS BASE CONDITION, OPTIONAL TANKLESS WATER HEATER IS AVAILABLE IN LIEU OF TANKED WATER HEATER.

**GYPSUM NOTES**

AT GARAGE:  
GYPSUM BOARD AT COMMON WALLS, CEILINGS, BEAM WRAPS AND SUPPORTS PER STANDARD DETAIL FA-1(b) FIRE ASSEMBLIES OR AS REQUIRED BY LOCAL CODE.

AT STAIRS:  
1/2" GYPSUM BOARD AT UNDERSIDE OF STAIRS AND WALLS IN CLOSET

SHEET NO. <b>A-6</b>	MODEL <b>SAINT LAWRENCE</b>	SET NO. SLR00	VERSION 01
	DRAWING TITLE <b>BASEMENT FLOOR PLAN</b>	DRAWN BY <b>CDP</b>	DATE: <b>5/15/12</b>
32	OPTION DESCRIPTION	OPTION	
	DIV-COMM-LOT-UNIT <b>DCY-YR-S106</b> COM-LOT VLES OF MINING CREEK MONT CO - S106 STREET ADDRESS 1036 FAIRWATER SPRINGS DR CITY STATE ZIP CENTERVILLE OH 45459 APT. NO. ---		
©NVR, Inc., expressly reserves its copyright and other property rights in these plans. These plans are not to be reproduced, stored in a retrieval system, or transmitted in any form or by any means, electronic, mechanical, photocopying, recording, or otherwise, without the prior written consent of NVR, Inc.			
NVR, Inc., Suite 100 Frederick, MD 21703 5085 Westwick, Suite 100 Frederick, MD 21703			
C:\NVR\Solves\SAINT LAWRENCE_SLR00_01\DCY-YR-S106\254483\Sheet\1\DCY-YR-S106-A-6-BSM_LS.dwg 05/22/12 - 3:15 am			

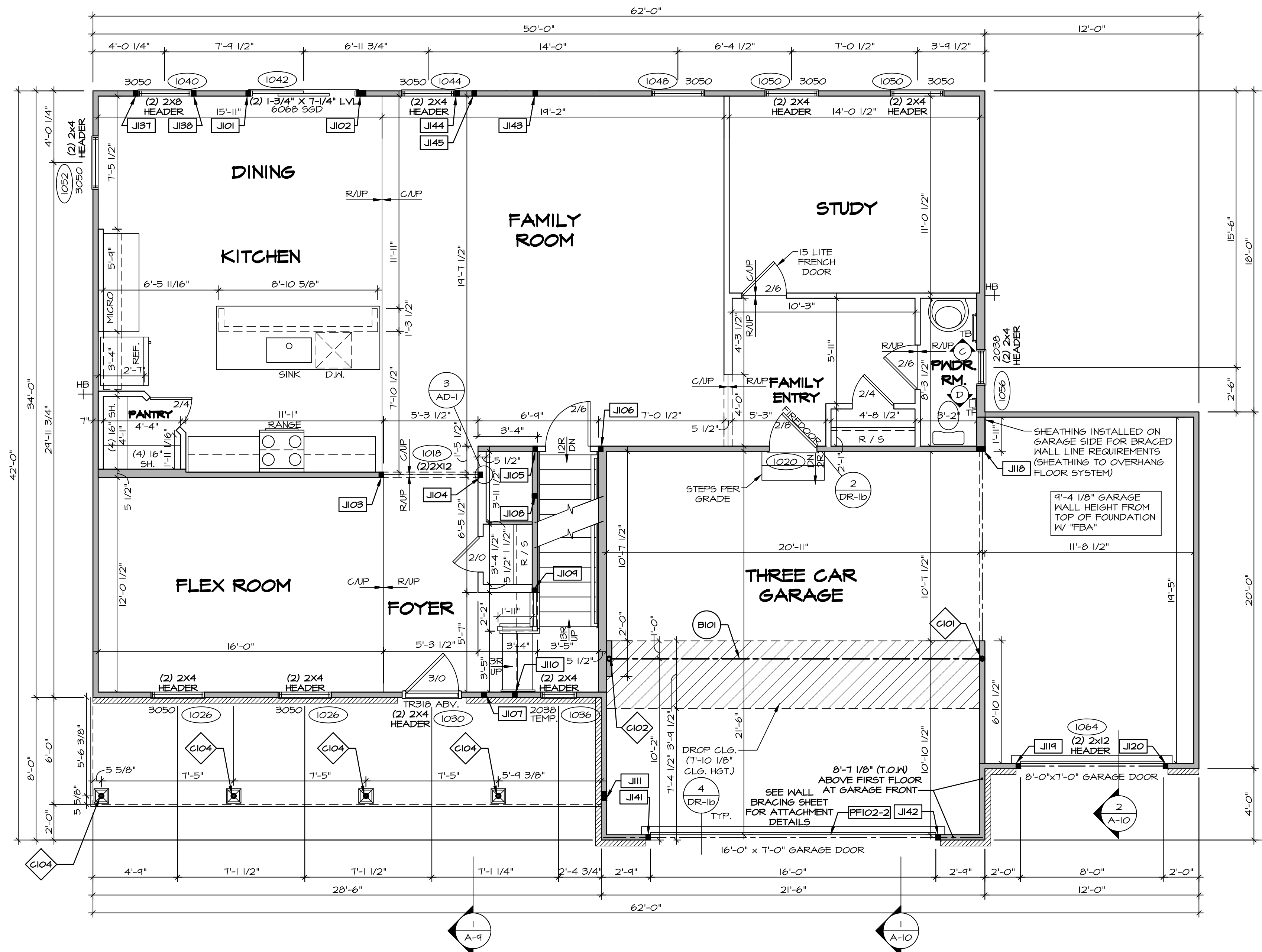

**FIRST FLOOR PLAN**  
SCALE: 1/4" = 1'-0"

**FLOOR PLAN NOTES**

- ALL HEADERS ARE (2) 2x6 w/ 2x4 WALLS OR (3) 2x6 w/ 2x6 WALLS, UNLESS OTHERWISE NOTED.
- ALL HEADERS TO HAVE (1) 2x4 OR 2x6 JACK AND KING STUD EACH END, UNLESS OTHERWISE NOTED.
- ALL EXTERIOR WALLS TO BE 4" w/ OSB OR 3 1/2" w/ LAMINATED FIBROUS STRUCTURAL SHEATHING. ALL INTERIOR WALLS TO BE 3 1/2", UNLESS OTHERWISE NOTED.
- HATCHED AREAS INDICATE DROPPED CEILINGS. ALL DROPPED CEILINGS ARE 12' UNLESS OTHERWISE NOTED.
- SEE BRACED WALL PANEL DETAIL SHEET FOR SPECIAL WALL FRAMING LOCATIONS AND HEADER SIZES, IF APPLICABLE.
- SEE STANDARD DETAIL CATEGORY "IT" SHEET(S) FOR INTERIOR TRIM DETAILS.
- SEE ARCHITECTURAL DETAIL SHEET "AD" FOR HOUSE SPECIFIC INTERIOR TRIM OPTION TABLE.
- ALL WINDOWS HAVE 7'-0 1/2" HEADER HEIGHT UNLESS OTHERWISE NOTED.
- ALL HEADERS IN NON-BEARING WALLS SHALL BE A SINGLE FLAT 2x4 OR 2x6 ATTACHED TO GRIPPLIES ABOVE, UNLESS OTHERWISE NOTED.
- TANKED WATER HEATER SHOWN AS BASE CONDITION. OPTIONAL TANKLESS WATER HEATER IS AVAILABLE IN LIEU OF TANKED WATER HEATER.

**GYPHUM NOTES**

**AT GARAGE:**  
GYPSUM BOARD AT COMMON WALLS, CEILINGS, BEAM WRAPS AND SUPPORTS PER STANDARD DETAIL FA-1(b) FIRE ASSEMBLIES OR AS REQUIRED BY LOCAL CODE.

**AT STAIRS:**  
1/2" GYPSUM BOARD AT UNDERSIDE OF STAIRS AND WALLS IN CLOSET

**LVL PLY TO PLY FASTENING SCHEDULE:** (WHERE APPLICABLE BASED ON LVL USAGE)

- (2) PLY UP TO AND INCLUDING 11 7/8" TALL: FASTEN PLYS W/ (2) ROWS 16D NAILS AT 12" O.C. OR ALT 1 1/2" WIDE LVL FASTEN PLYS W/ (3) ROWS 12D NAILS AT 12" O.C.
- (2) PLY 14" TO AND 18" TALL (INCLUSIVE): FASTEN PLYS W/ (3) ROWS 16D NAILS AT 12" O.C. OR ALT 1 1/2" WIDE LVL FASTEN PLYS W/ (4) ROWS 12D NAILS AT 12" O.C.
- (2) PLY 20" TALL AND OVER: FASTEN PLYS W/ (4) ROWS 16D NAILS AT 12" O.C. OR ALT 1 1/2" WIDE LVL FASTEN PLYS W/ (5) ROWS 12D NAILS AT 12" O.C.
- (3) PLY UP TO AND INCLUDING 11 7/8" TALL: FASTEN PLYS W/ (2) ROWS 16D NAILS AT 12" O.C. FROM EACH SIDE OR ALT 1 1/2" WIDE LVL FASTEN PLYS W/ (3) ROWS 12D NAILS AT 12" O.C. FROM EACH SIDE.
- (3) PLY 14" TO AND 18" TALL (INCLUSIVE): FASTEN PLYS W/ (3) ROWS 16D NAILS AT 12" O.C. FROM EACH SIDE OR ALT 1 1/2" WIDE LVL FASTEN PLYS W/ (4) ROWS 12D NAILS AT 12" O.C. FROM EACH SIDE.
- (3) PLY 20" TALL AND OVER: FASTEN PLYS W/ (4) ROWS 16D NAILS AT 12" O.C. FROM EACH SIDE OR ALT 1 1/2" WIDE LVL FASTEN PLYS W/ (5) ROWS 12D NAILS AT 12" O.C. FROM EACH SIDE.
- (4) PLY (ALL SIZES): FASTEN PLYS W/ (2) ROWS 1/2" DIAMETER A307 BOLTS AT 24" O.C. SEE SHOP DRAWING FOR ADDITIONAL INFORMATION.

**FIELD INSTALLED FIRST FLOOR BEAM/HEADER SCHEDULE**

IDENTIFIER	DESCRIPTION	LENGTH	OPTIONS	ENG. NUM.	REMARKS
B101	BEAM STEEL - M12X40	21'-2"	SXC	1022	
PF102-2	LVL 1.75 - 11-04	21'-3"		1028	1A

**STEEL COLUMN SCHEDULE**

IDENTIFIER	STYLE	HEIGHT	OPTIONS	ENG. NUM.	REMARKS
C101	STANCHION - 3 IN SCHED 40	9'-0 1/16"	SXC, FBA	1022	
C102	STANCHION - 3 IN SCHED 40	9'-0 1/16"	SXC, FBA	1022	
C104	STANCHION PORCH - 3 IN DIA 11GA ADJ	9'-6 3/8"		1066	

**FIRST FLOOR JACK SCHEDULE**

IDENTIFIER	DESCRIPTION	OPTIONS	ENG. NUM.	REMARKS
J101	JACK - (2) 2x4 SFF STUD GRADE		1042	
J102	JACK - (4) 2x4 SFF STUD GRADE		1042	
J103	JACK - (2) 2x4 SFF STUD GRADE		1018	
J104	JACK - (2) 2x4 SFF STUD GRADE		1018	
J105	JACK - (2) 2x4 SFF STUD GRADE		1012, 1014	
J106	JACK - (2) 2x4 SFF STUD GRADE		1012	
J107	JACK - (2) 2x4 SFF STUD GRADE		1028	
J108	JACK - (2) 2x4 SFF STUD GRADE		1014	
J109	JACK - (2) 2x4 SFF STUD GRADE		1014	
J110	JACK - (2) 2x4 SFF STUD GRADE		1010	
J111	JACK - (4) 2x4 SFF STUD GRADE		1066	
J112	JACK - (2) 2x6 SFF STUD GRADE		1016	
J113	JACK - (2) 2x4 SFF STUD GRADE		1064	
J114	JACK - (2) 2x4 SFF STUD GRADE		1064	
J115	JACK - (2) 2x4 SFF STUD GRADE		1064	
J116	JACK - (2) 2x4 SFF STUD GRADE		1040	
J117	JACK - (2) 2x4 SFF STUD GRADE		1040	
J118	JACK - (2) 2x4 SFF STUD GRADE		1058	
J119	JACK - (2) 2x4 SFF STUD GRADE		1058	
J120	JACK - (2) 2x4 SFF STUD GRADE		1014	
J121	JACK - (2) 2x4 SFF STUD GRADE		1044	
J122	JACK - (2) 2x4 SFF STUD GRADE		2006	

**LEGEND**

- BEARING WALL
- NON BEARING WALL
- INDICATES BEARING FROM POINT-LOAD ABOVE
- JACKS
- BEAM/HEADER
- PAD FOOTING
- STEEL COLUMN
- TRUSS TIE DOWN
- PORTAL FRAME
- JOIST/TRUSS
- LVL
- ENGINEERING PAGE NUMBER

SEE FC DETAILS FOR FRAMING CONNECTORS

**DCY-YR-S106**

DIV-COMM-LOT-UNIT  
COM-LOT  
VLES OF NINDING CREEK MONT CO - S106  
STREET ADDRESS  
1026 FAIRMATER SPRINGS DR  
CITY  
CENTERVILLE  
STATE  
OH  
ZIP  
45458

I, NVR, Inc., expressly reserves its copyright and other proprietary rights in these plans. These plans are not to be reproduced, stored in a retrieval system, copied in any form or manner whatsoever, nor are they to be used for any project without the written consent of NVR, Inc.

**NVR**

NVR, Inc., Suite 100  
5285 Westwood Blvd.  
Frederick, MD 21703

SHEET NO. 34  
MODEL  
SAINT LAWRENCE  
DRAWING TITLE  
FIRST FLOOR PLAN  
DRAWN BY  
GDP  
DATE:  
5/15/12  
OPTION

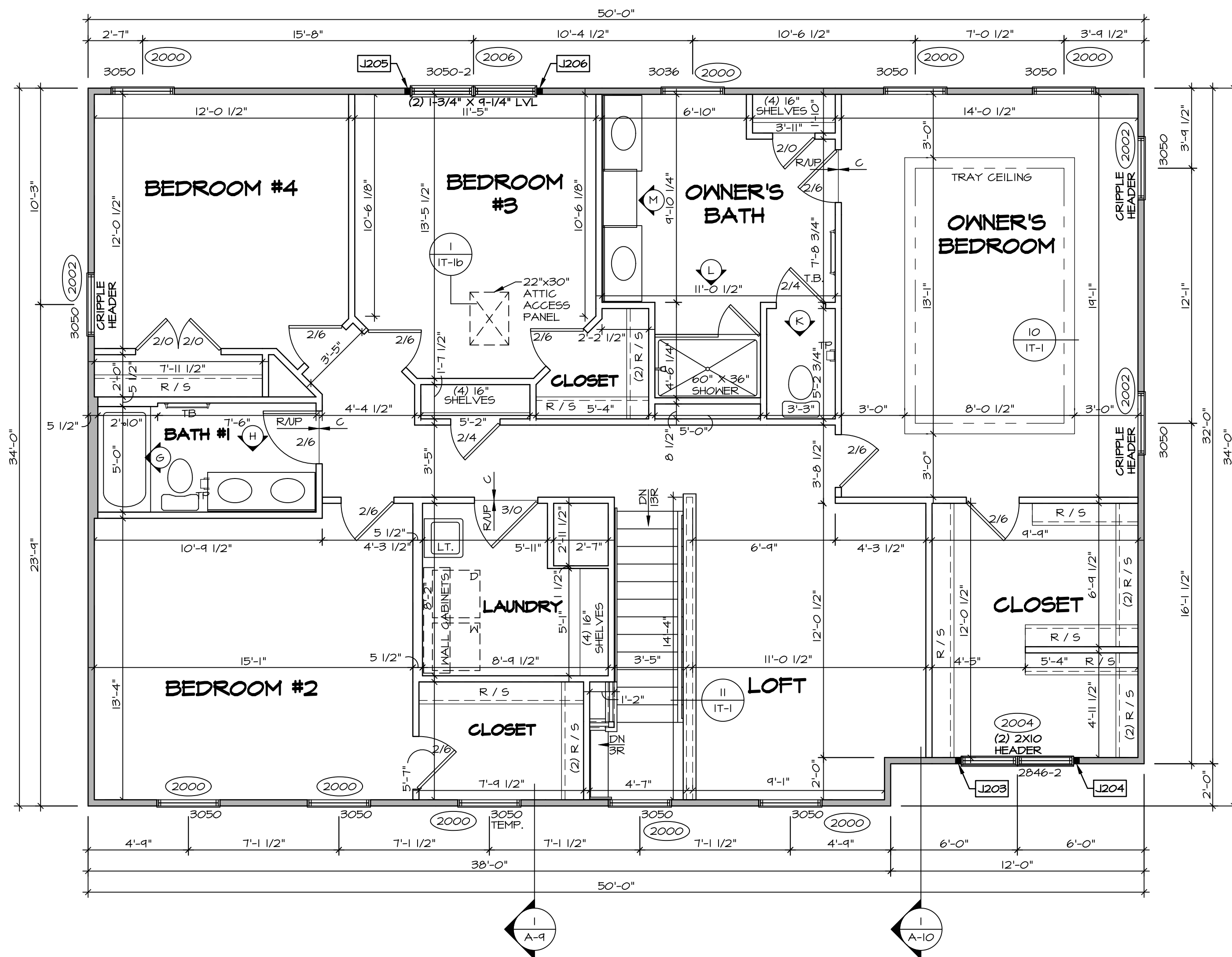

**SECOND FLOOR PLAN**  
SCALE: 1/4" = 1'-0"

**LEGEND**

- BEARING WALL
- - - NON BEARING WALL
- ⊗ INDICATES BEARING FROM POINT-LOAD ABOVE
- J JACKS
- B BEAM/HEADER
- F PAD FOOTING
- C STEEL COLUMN
- X TRUSS TIE DOWN
- X PORTAL FRAME
- X JOIST/TRUSS
- L LVL
- (X) ENGINEERING PAGE NUMBER

SEE FC DETAILS FOR FRAMING CONNECTORS

- FLOOR PLAN NOTES**
- ALL HEADERS ARE (2) 2x6 w/ 2x4 WALLS OR (3) 2x6 w/ 2x6 WALLS, UNLESS OTHERWISE NOTED.
  - ALL HEADERS TO HAVE (1) 2x4 OR 2x6 JACK AND KING STUD EACH END, UNLESS OTHERWISE NOTED. MULTI-OPENING HEADERS TO HAVE (2) JACKS AT INTERMEDIATE BEARING, UNLESS OTHERWISE NOTED.
  - ALL EXTERIOR WALLS TO BE 4" w/ OSB OR 3 1/2" w/ LAMINATED FIBROUS STRUCTURAL SHEATHING. ALL INTERIOR WALLS TO BE 3 1/2", UNLESS OTHERWISE NOTED.
  - HATCHED AREAS INDICATE DROPPED CEILINGS. ALL DROPPED CEILINGS ARE 12" UNLESS OTHERWISE NOTED.
  - SEE "BRACED WALL PANEL DETAIL SHEET" FOR SPECIAL WALL FRAMING LOCATIONS AND HEADER SIZES, IF APPLICABLE.
  - SEE STANDARD DETAIL CATEGORY "IT" SHEET(S) FOR INTERIOR TRIM DETAILS.
  - SEE ARCHITECTURAL DETAIL SHEET "AD" FOR HOUSE SPECIFIC INTERIOR TRIM OPTION TABLE.
  - ALL WINDOWS HAVE 7'-0 1/2" HEADER HEIGHT UNLESS OTHERWISE NOTED.
  - ALL HEADERS IN NON-BEARING WALLS SHALL BE A SINGLE FLAT 2x4 OR 2x6 ATTACHED TO CRIPPLES ABOVE, UNLESS OTHERWISE NOTED.
  - TANKED WATER HEATER SHOWN AS BASE CONDITION. OPTIONAL TANKLESS WATER HEATER IS AVAILABLE IN LIEU OF TANKED WATER HEATER.

- GYPSUM NOTES**
- AT GARAGE:  
GYPSUM BOARD AT COMMON WALLS, CEILINGS, BEAM WRAPS AND SUPPORTS PER STANDARD DETAIL FA-1(b) FIRE ASSEMBLIES OR AS REQUIRED BY LOCAL CODE.
- AT STAIRS:  
1/2" GYPSUM BOARD AT UNDERSIDE OF STAIRS AND WALLS IN CLOSET

**SECOND FLOOR JACK SCHEDULE**

IDENTIFIER	DESCRIPTION	OPTIONS	ENG. NUM.	REMARKS
J203	JACK - (2) 2X4 SFF STUD GRADE	ELA, ELB, ELK, ELL	2004	
J204	JACK - (2) 2X4 SFF STUD GRADE	ELA, ELB, ELK, ELL	2004	
J205	JACK - (2) 2X4 SFF STUD GRADE		2006	
J206	JACK - (2) 2X4 SFF STUD GRADE		2006	

**DCY-YR-S106**

DIV-COMM-LOT-UNIT: DCY-YR-S106  
 COMM-LOT: VLES OF MINDING CREEK MONT CO - S106  
 VLES OF MINDING CREEK MONT CO - S106  
 APT. NO.: ----  
 STREET ADDRESS: 1036 FAIRWATER SPRINGS DR  
 CITY: CENTERVILLE STATE: OH ZIP: 45458

NVR Inc. expressly reserves its copyright and other property rights in these plans. These plans are not to be reproduced, stored in a retrieval system, or copied in any form or manner whatsoever, nor are they to be used for any project without the express written consent of NVR, Inc.

**NVR**  
 NVR Inc., Suite 100  
 5285 Westwick, MD 21703

SET NO. SLR00  
 VERSION: 01  
 DRAWN BY: GDP  
 DATE: 5/15/12  
 OPTION

**SAINT LAWRENCE**  
 DRAWING TITLE: SECOND FLOOR PLAN  
 SHEET NO. **A-8**  
 OPTION DESCRIPTION

38

C:\NVR\Solives\SAINT LAWRENCE\_SLR00\_01\DCY-YR-S106\254483\Streets\Lot\_Specific\38\_A-8\_PLN2\_LS.dwg 05/22/12 - 3:16 am

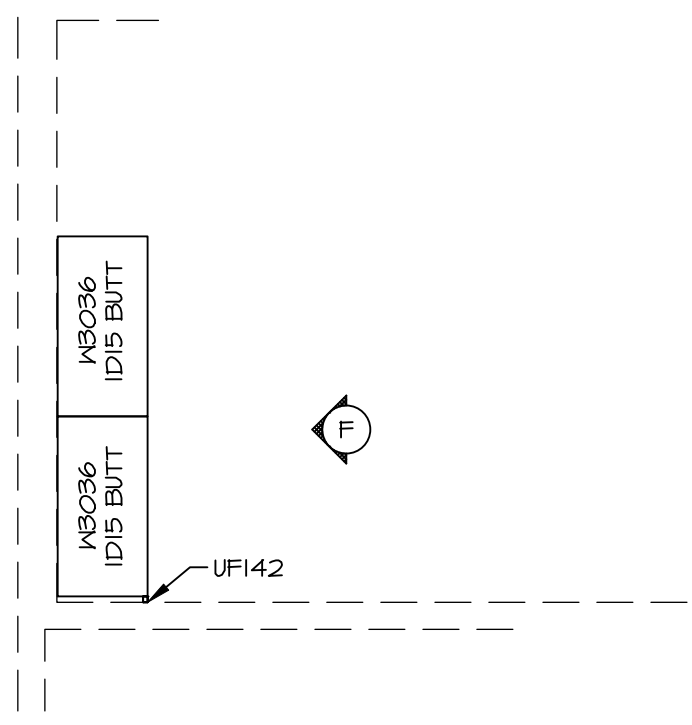

**3 LAUNDRY CABINET PLAN / KC-3541**  
SCALE: 3/8" = 1'-0"

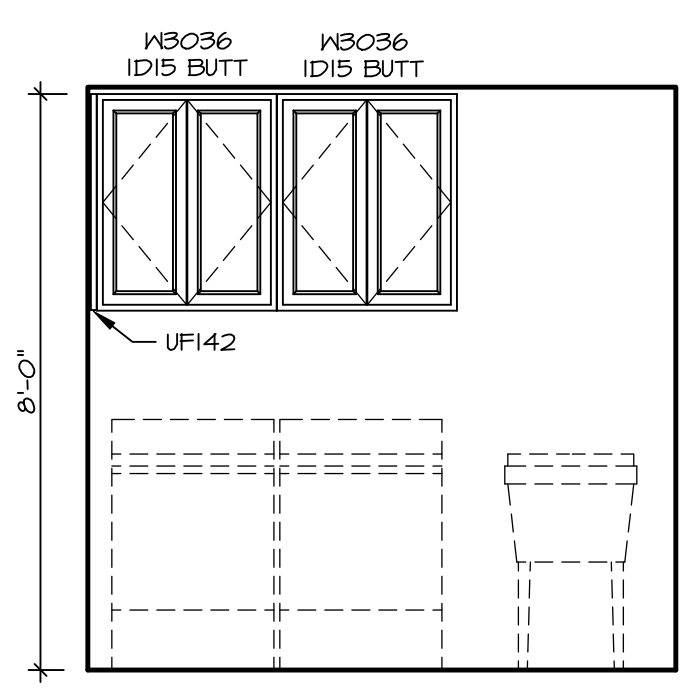

**F LAUNDRY ELEVATION**  
SCALE: 3/8" = 1'-0"

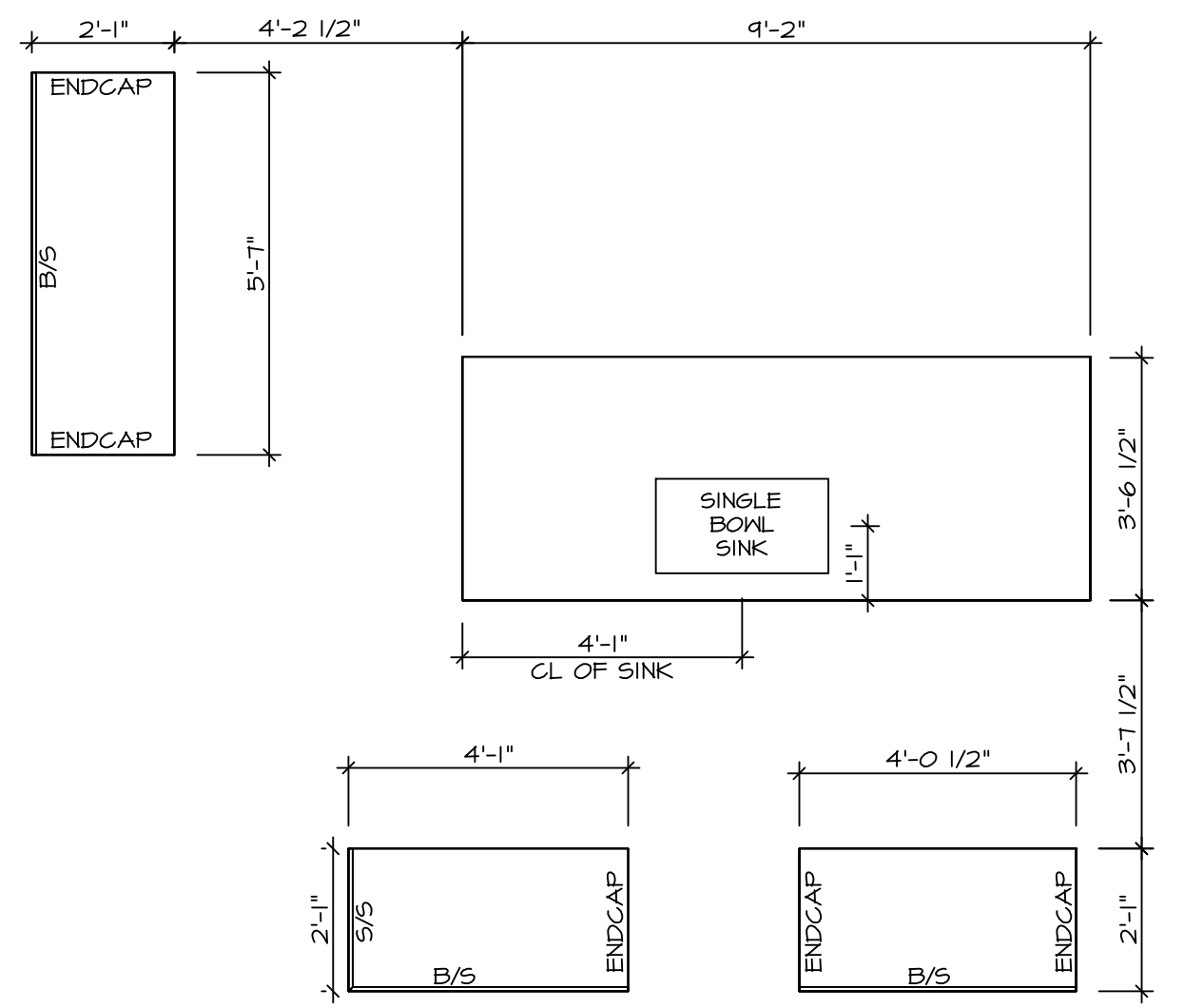

**2 KITCHEN COUNTERTOP PLAN / KC-3539TC**  
SCALE: 3/8" = 1'-0"

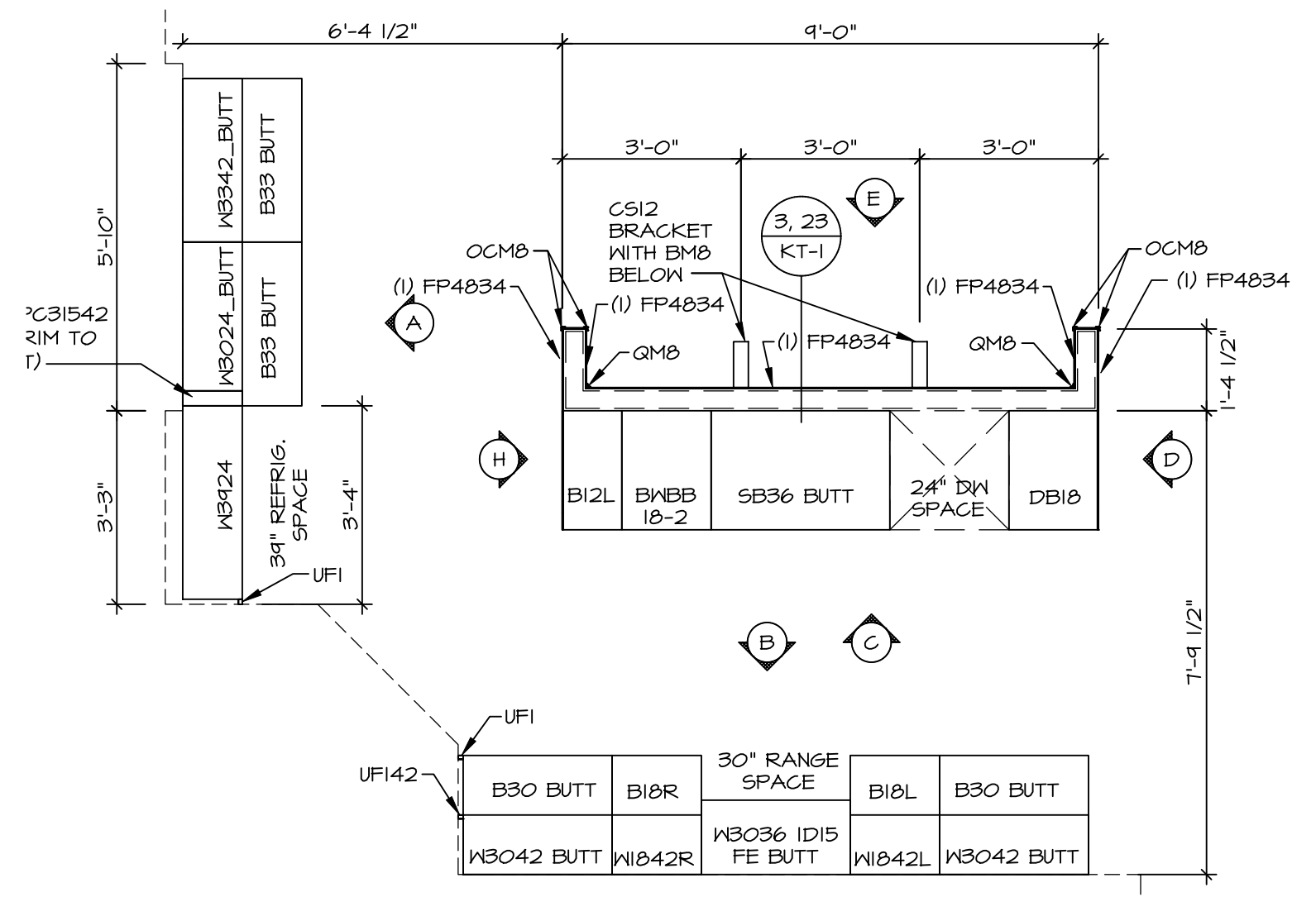

**1 KITCHEN CABINET PLAN / KC-3539TC**  
SCALE: 3/8" = 1'-0"

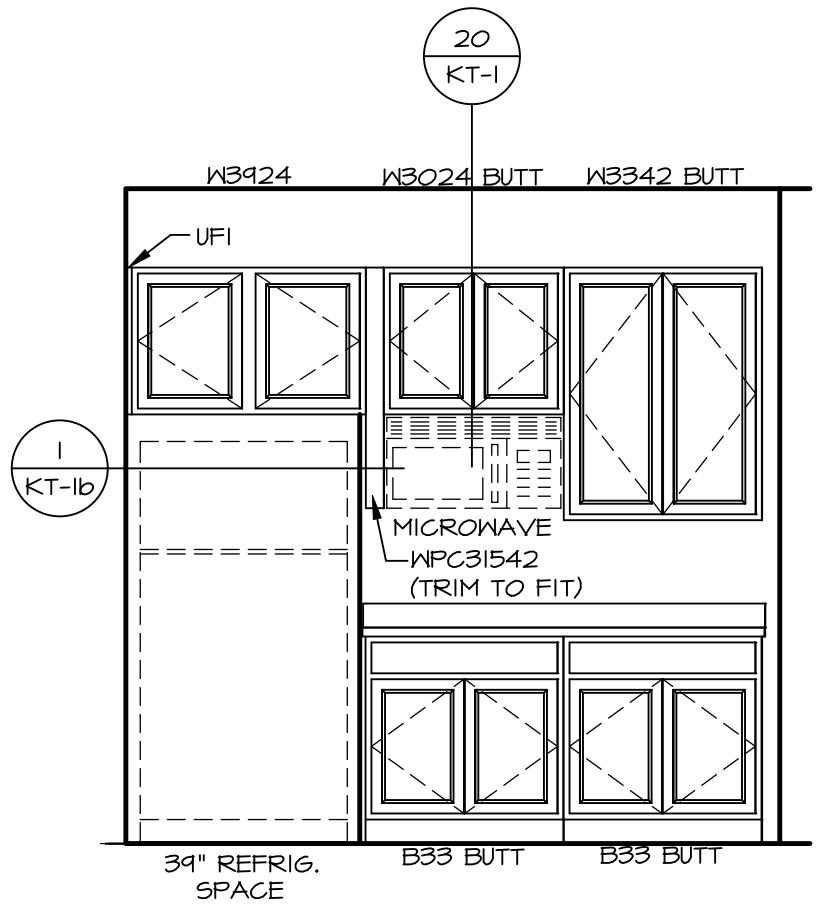

**A KITCHEN ELEVATION**  
SCALE: 3/8" = 1'-0"

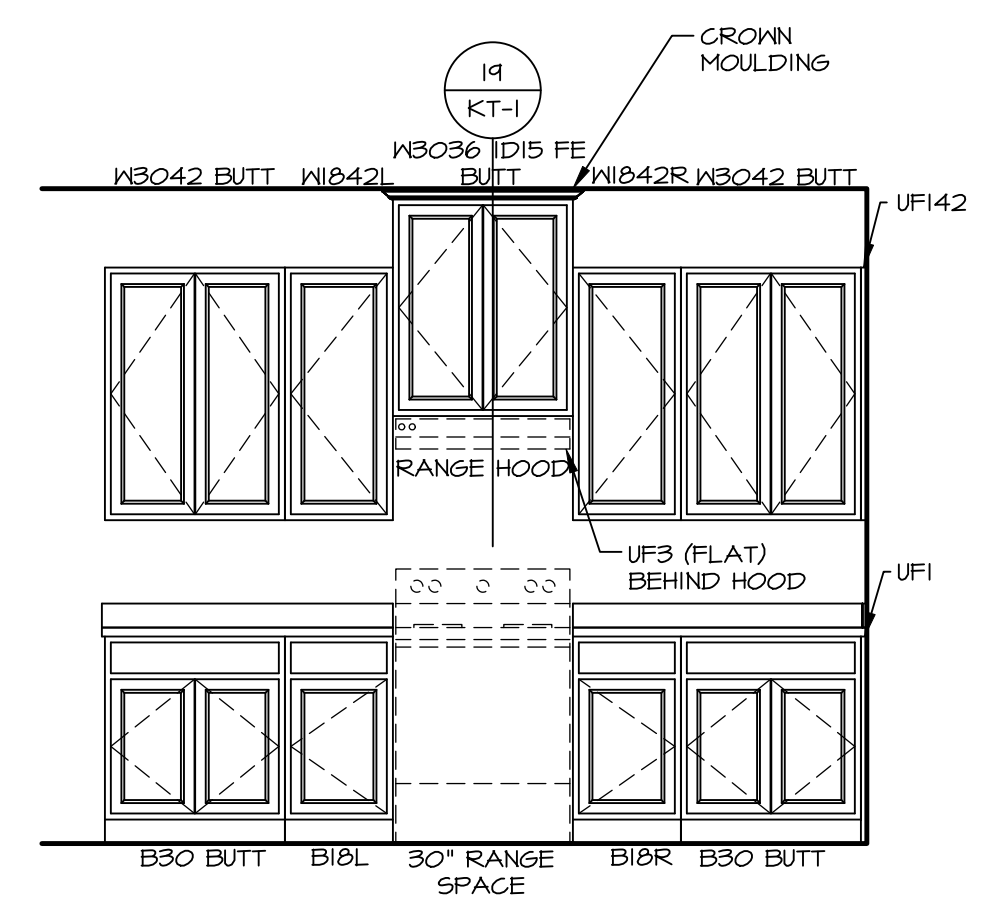

**B KITCHEN ELEVATION**  
SCALE: 3/8" = 1'-0"

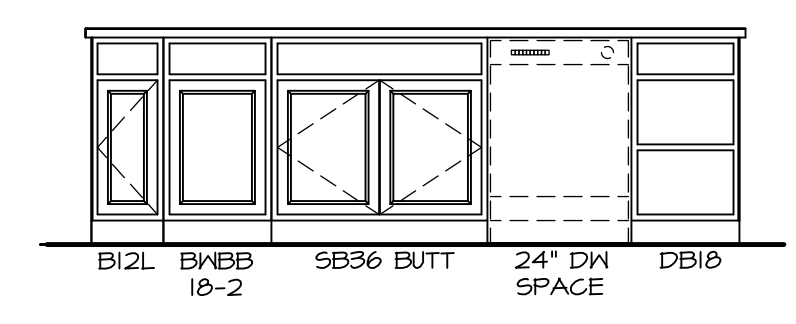

**C KITCHEN ELEVATION**  
SCALE: 3/8" = 1'-0" APPLIANCE LAYOUT  
W/ RANGE (TC) \*KAI\*

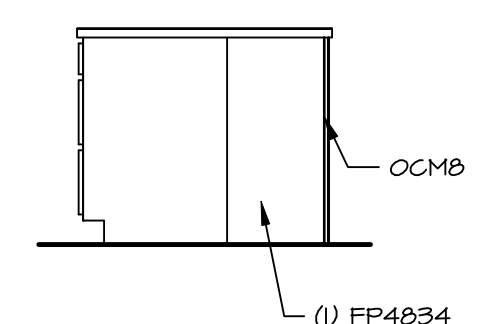

**D KITCHEN ELEVATION**  
SCALE: 3/8" = 1'-0"

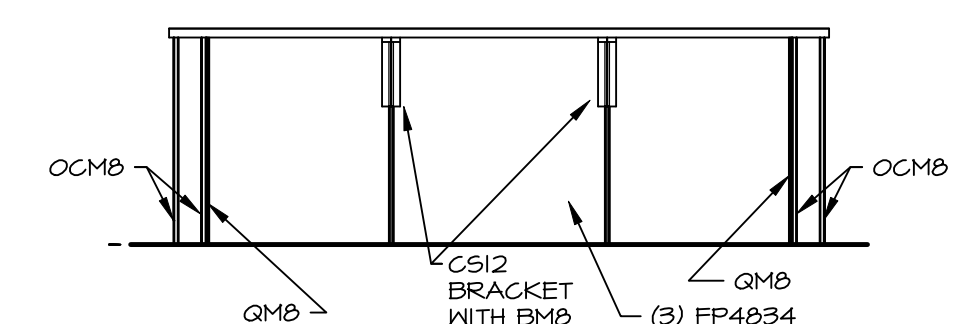

**E KITCHEN ELEVATION**  
SCALE: 3/8" = 1'-0"

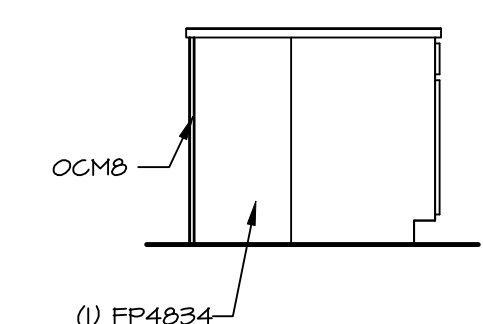

**H KITCHEN ELEVATION**  
SCALE: 3/8" = 1'-0"

- NOTES:**
- CABINET LAYOUT (S) ARE BASED ON FINISHED DIMENSIONS TO DRYWALL.
  - IF KITCHEN PLANS/ELEVATIONS CALL-OUT STANDARD MOLDING, REFER TO STANDARD DETAIL (1)(KT-1) FOR REPLACEMENT BASED ON CABINET STYLE.
  - ALL (UFI) FILLERS ARE TO BE "TRIM TO FIT" UNLESS OTHERWISE NOTED.
  - CABINET MUST BE SET, SHIMMED, LEVELED AND PLUMB W/ ADJOINING BASE CABINETS.
  - SET PRE-FINISHED SCRIBE MOLDING AT CABINET BULKHEADS AND AT ENDS (WHERE CABINETS MEET DRYWALL.) PRE-FINISHED SCRIBE MOLDING SHALL BE USED TO PAD OUT CABINET SIDES AT STILE FOR RETURN PIECES OF THE FACE-MOUNTED CABINET CROWN HOLDING.
  - HARDWARE INSTALL NOTE: KNOBS GO ON DOORS AND DRAWERS FOR ALL AREAS. ALL DRAWER FRONTS AND DOORS GET (1) KNOB/ PULL. NO HARDWARE ON FALSE DRAWER FRONTS.

DIV-COMM-LOT-UNIT  
**DCY-YR-S106**  
COM-LOT  
VLES OF MINDING CREEK MONT CO - S106  
STREET ADDRESS  
1036 FAIRMATER SPRINGS DR  
CITY STATE ZIP  
CENTERVILLE OH 45458

©NVR, Inc., expressly reserves its copyright and other property rights in these plans. These plans are not to be reproduced, stored in a retrieval system, or transmitted in any form or manner whatsoever, nor are they to be used for any project without the prior written consent of NVR, Inc.

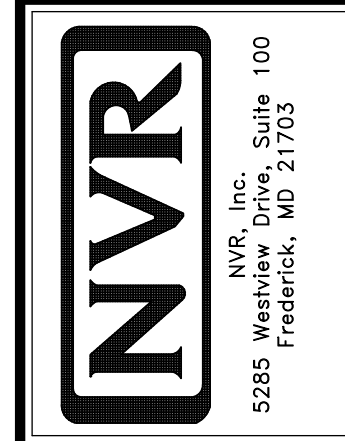

SET NO. SLR00  
VERSION 01  
DRAWN BY DRH  
DATE: 5/15/12  
OPTION

SHEET NO. MODEL  
**A-12**  
SAINT LAWRENCE  
DRAWING TITLE  
KITCHENS

OPTION DESCRIPTION  
66

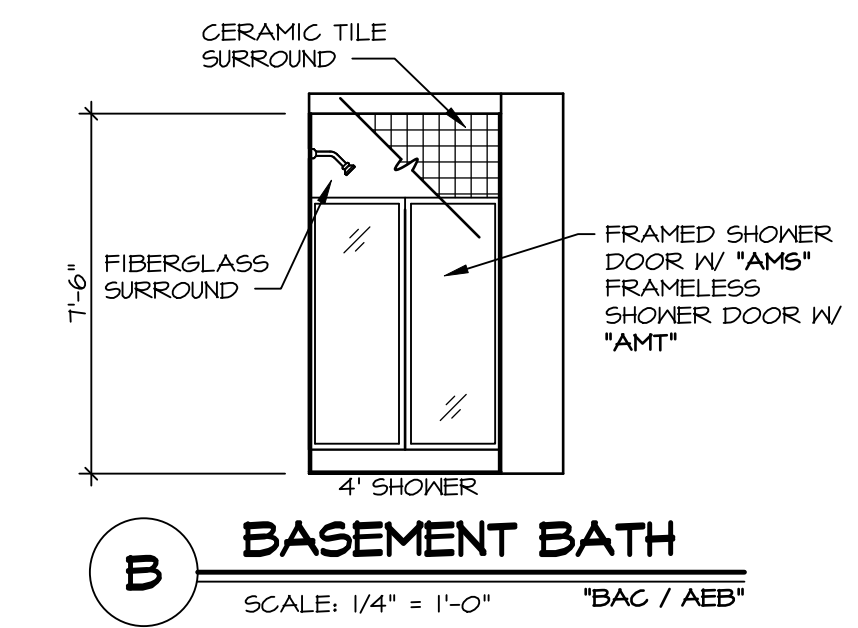
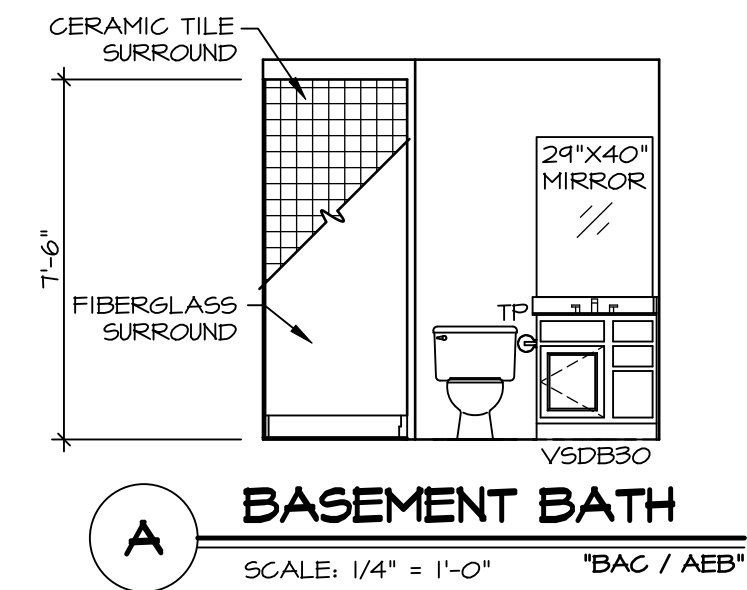
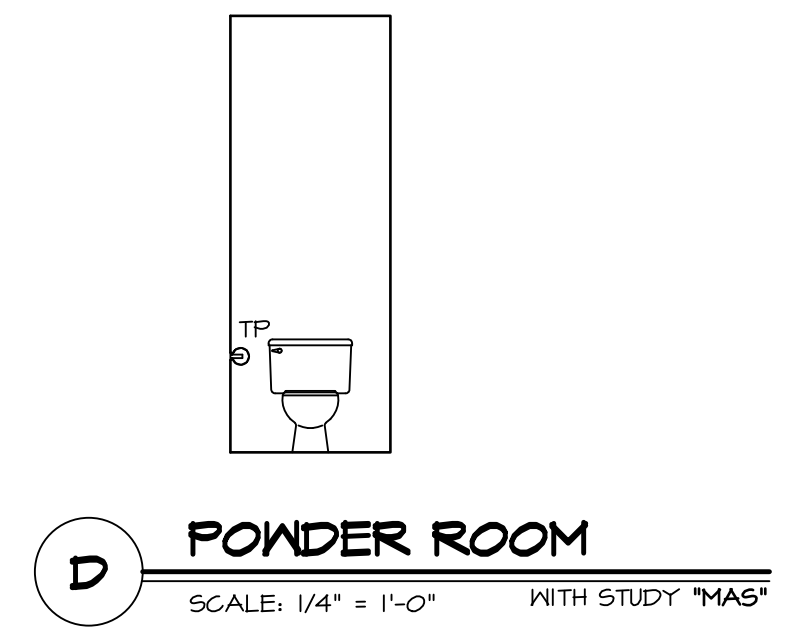
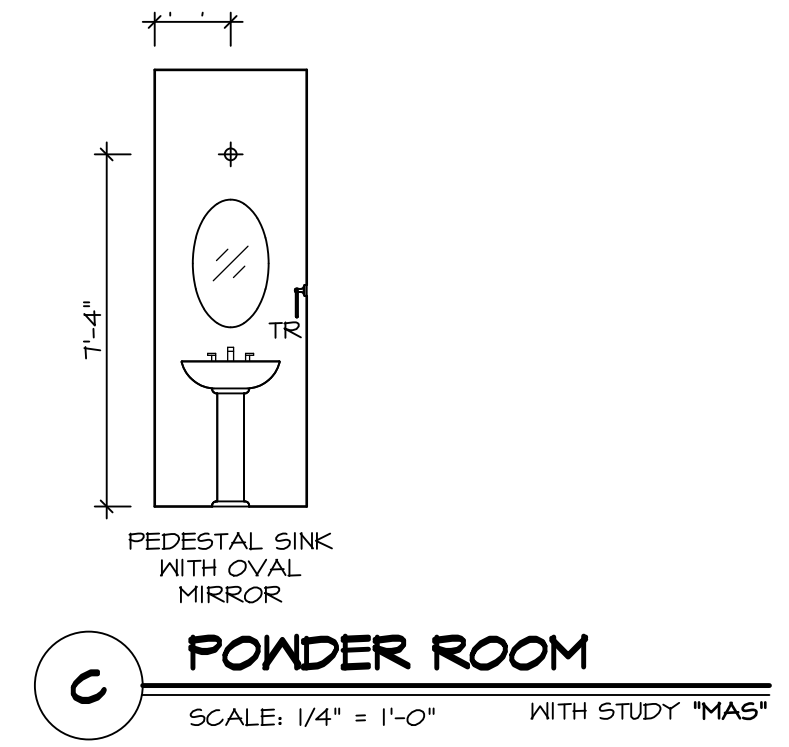
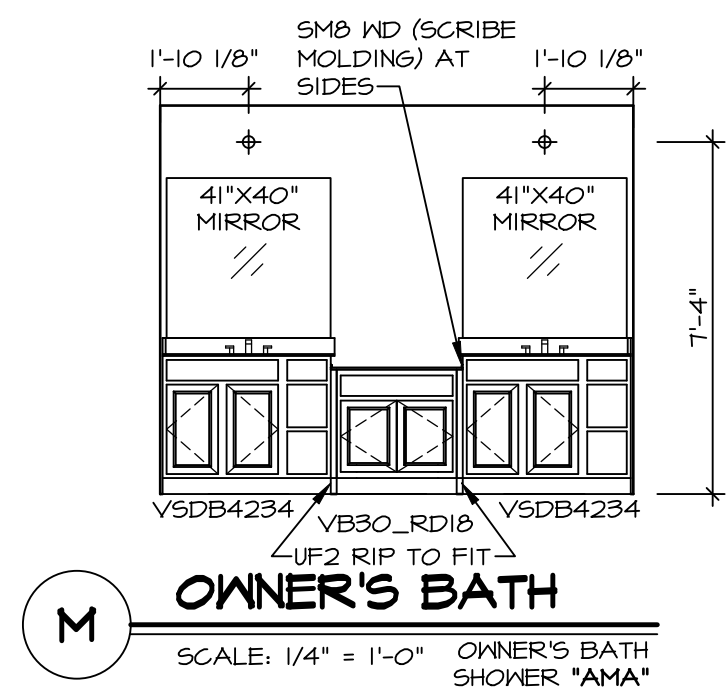
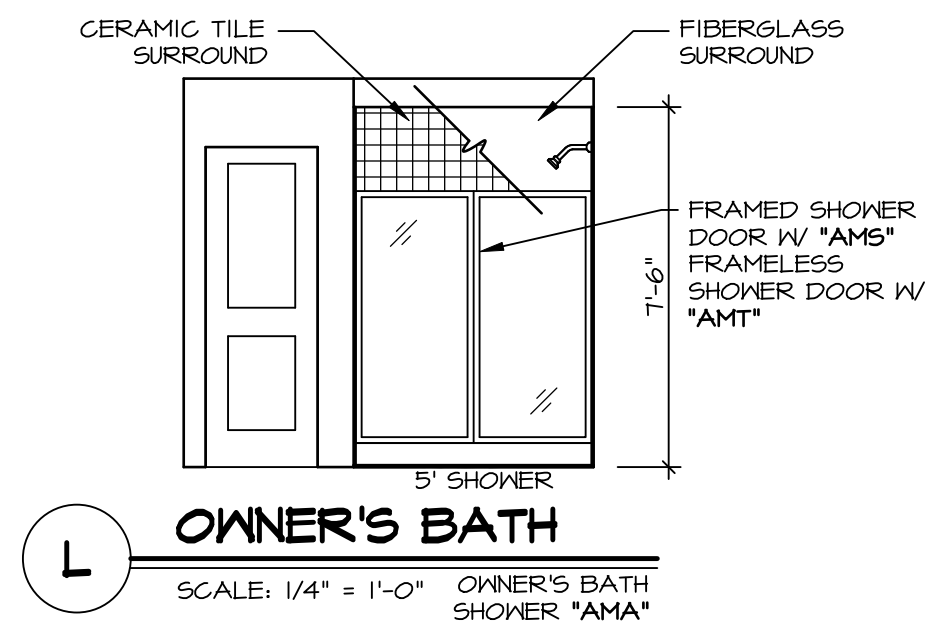
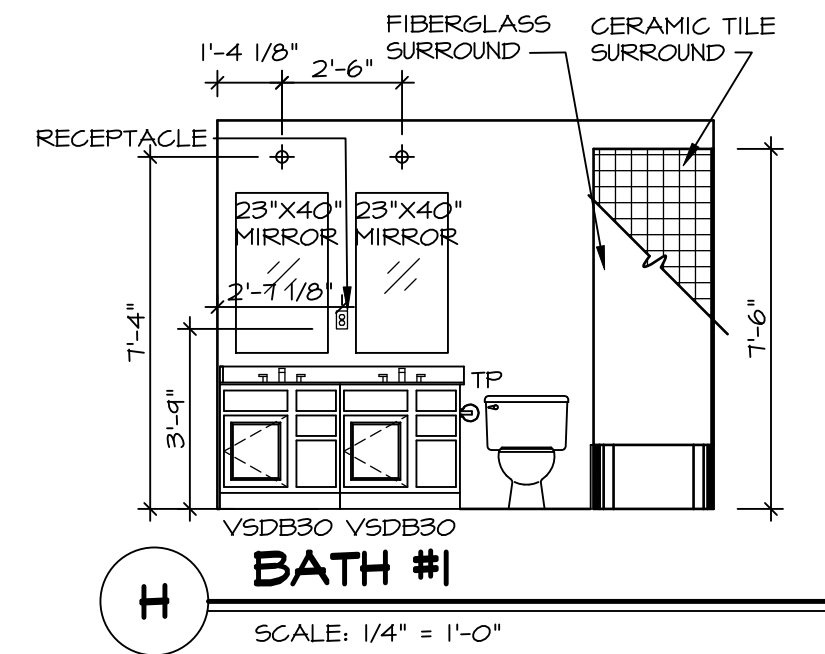
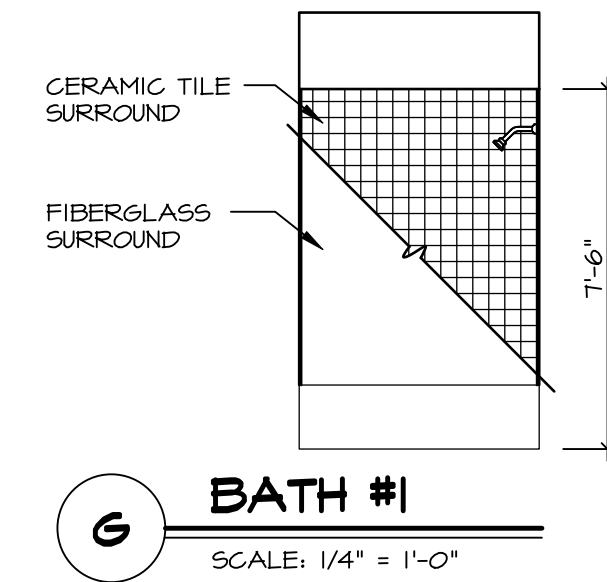
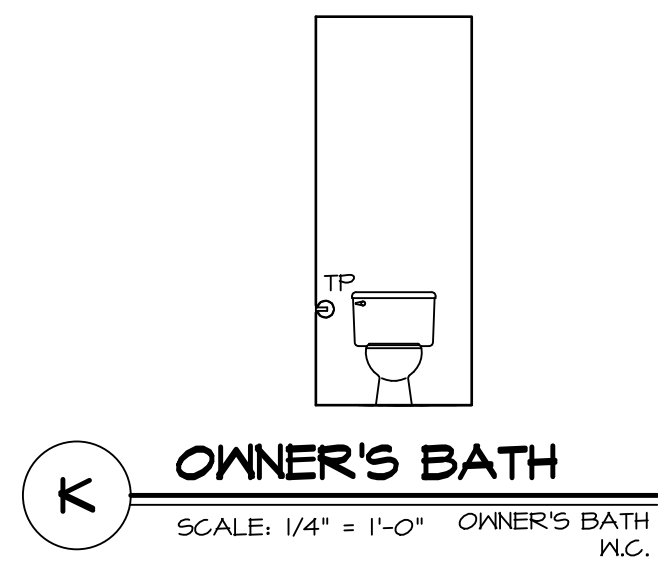

**NOTES:**

1. TEMPERED GLASS SHOWER ENCLOSURE WITH SLIDING DOOR OR OPTIONAL SLIDING DOOR BY DIVISION
2. TUB ACCESS PANELS PROVIDED AS NEEDED, ALL MATERIALS BY DIVISION
3. REFER TO SHEET IT-2 FOR TUB AND SHOWER DETAILS.
4. ALL V5DB24-42 DRAWERS TO BE SET ON RIGHT HAND.
5. ALL BATH ELEVATIONS ARE SHOWN PER PLAN.