

**NOTE**  
 RADON REMEDIATION  
 RADON LOOP:  
 - (4") PERFORATED HDPE "LOOP"  
 - MUST BE PLACED IN STONE BED SLIGHTLY HIGHER THAN ANY INTERIOR DRAINTILE  
 - LOOP TO BE SEPARATE FROM ANY DRAINTILE ELEMENTS  
 - TO BE CORRUGATED HDPE PIPE  
 - SCREENS TO BE INSTALLED THROUGH LOOP AT TEE UP INTO STACK  
**STACK REQUIREMENTS:**  
 - 3" PVC STACK (4" IF BASEMENT IS GREATER THAN 2200 SQFT.)  
 - NO PART OF STACK IS TO BE HORIZONTAL  
 - PIPE TO BE PHYSICALLY LABELED IN THE FIELD AS "RADON VENT" OR OTHER JURISDICTIONALLY REQUIRED LANGUAGE (ON EVERY LEVEL OF HOUSE)  
 - ROOF TERMINATION TO BE IN TOP 1/3 OF ROOF  
 - SCREEN INSTALLED TO KEEP PESTS OUT OF RADON VENT AT ROOF TERMINATION

**PLUMBING PLAN**  
 SCALE: 1/4" = 1'-0"

SHEET NO. <b>A-5</b>	MODEL <b>SAINT LAWRENCE</b>	SET NO. SLR00	DIV-COMM-LOT-UNIT <b>DCY-VR-S10T</b>
	DRAWING TITLE <b>PLUMBING PLAN</b>	VERSION 01	
29	OPTION DESCRIPTION	DATE: 5/15/10	STREET ADDRESS 1040 FAIRWATER SPRINGS DR
		OPTION	CITY STATE OH CENTERVILLE OH
			APT. NO. ----
			ZIP 45459

© NVR, Inc., expressly reserves its copyright and other property rights in these plans. These plans are not to be reproduced, stored in a retrieval system, or copied in any form or manner whatsoever, nor are they to be used for any project without the express written consent of NVR, Inc.

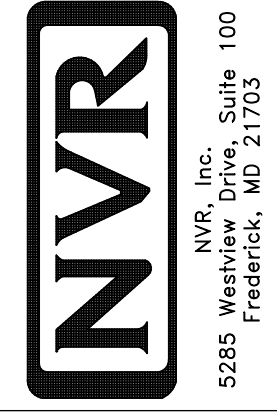

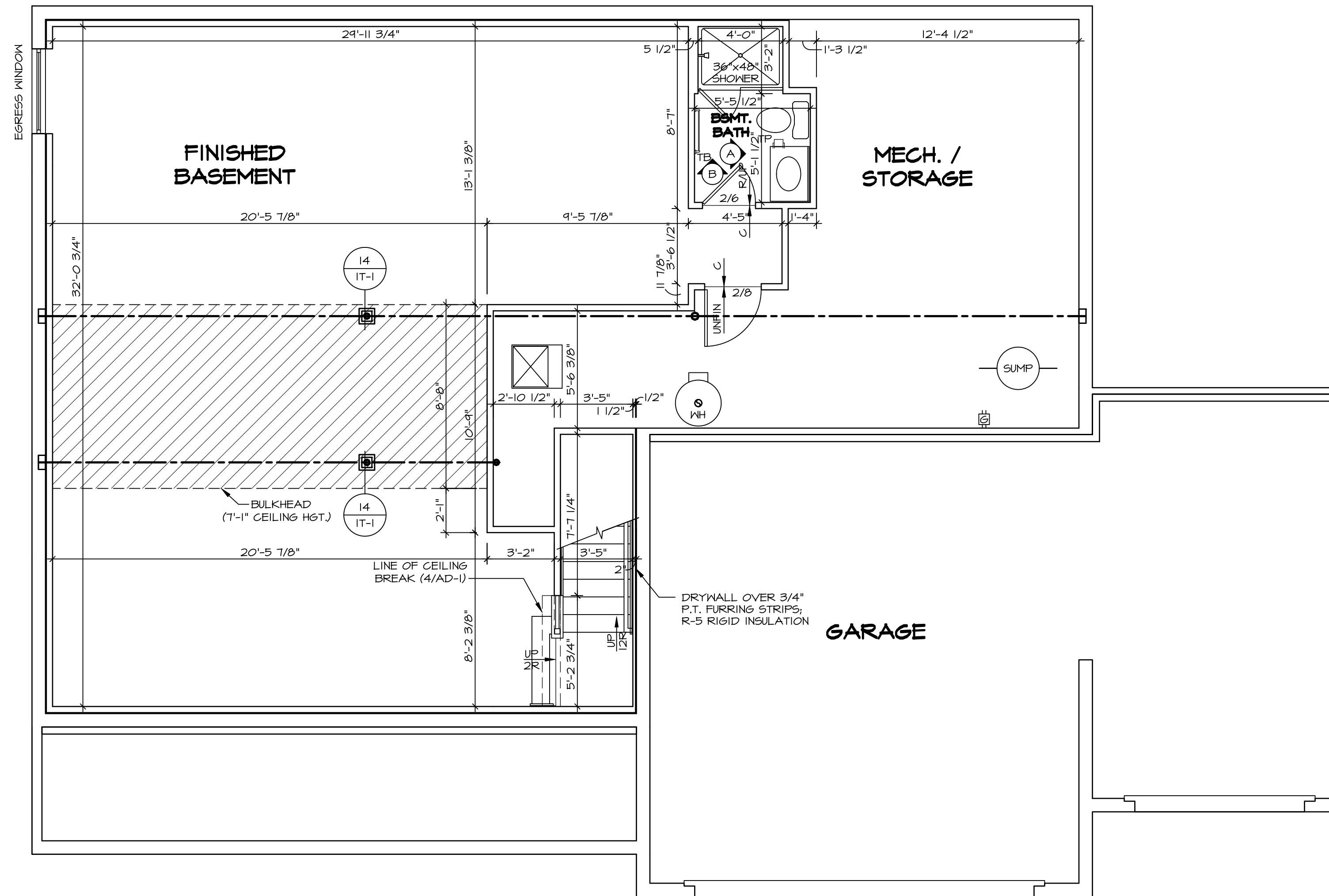

**1**  
A-6 **BASEMENT FLOOR PLAN**  
SCALE: 1/4" = 1'-0"

**LEGEND**

	BEARING WALL
	NON BEARING WALL
	INDICATES BEARING FROM POINT-LOAD ABOVE
	JACKS
	BEAM/HEADER
	PAD FOOTING
	STEEL COLUMN
	TRUSS TIE DOWN
	PORTAL FRAME
	JOIST/TRUSS
	LVL
	ENGINEERING PAGE NUMBER

SEE FC DETAILS FOR FRAMING CONNECTORS

- FLOOR PLAN NOTES**
- ALL HEADERS ARE (2) 2x6 w/ 2x4 WALLS OR (3) 2x6 w/ 2x6 WALLS, UNLESS OTHERWISE NOTED.
  - ALL HEADERS TO HAVE (1) 2x4 OR 2x6 JACK AND KING STUD EACH END, UNLESS OTHERWISE NOTED. MULTI-OPENING HEADERS TO HAVE (2) JACKS AT INTERMEDIATE BEARING, UNLESS OTHERWISE NOTED.
  - ALL EXTERIOR WALLS TO BE 4" w/ OSB OR 3 1/2" w/ LAMINATED FIBROUS STRUCTURAL SHEATHING, ALL INTERIOR WALLS TO BE 3 1/2", UNLESS OTHERWISE NOTED.
  - HATCHED AREAS INDICATE DROPPED CEILING. ALL DROPPED CEILINGS ARE 12" UNLESS OTHERWISE NOTED.
  - SEE "BRACED WALL PANEL DETAIL SHEET" FOR SPECIAL WALL FRAMING LOCATIONS AND HEADER SIZES, IF APPLICABLE.
  - SEE STANDARD DETAIL CATEGORY "IT" SHEET(S) FOR INTERIOR TRIM DETAILS.
  - SEE ARCHITECTURAL DETAIL SHEET "AD" FOR HOUSE SPECIFIC INTERIOR TRIM OPTION TABLE.
  - ALL WINDOWS HAVE 1"-0 1/2" HEADER HEIGHT UNLESS OTHERWISE NOTED.
  - ALL HEADERS IN NON-BEARING WALLS SHALL BE A SINGLE FLAT 2x4 OR 2x6 ATTACHED TO CRIPPLES ABOVE, UNLESS OTHERWISE NOTED.
  - TANKED WATER HEATER SHOWN AS BASE CONDITION, OPTIONAL TANKLESS WATER HEATER IS AVAILABLE IN LIEU OF TANKED WATER HEATER.

**GYPSUM NOTES**

AT GARAGE:  
GYPSUM BOARD AT COMMON WALLS, CEILINGS, BEAM WRAPS AND SUPPORTS PER STANDARD DETAIL FA-(b) FIRE ASSEMBLIES OR AS REQUIRED BY LOCAL CODE.

AT STAIRS:  
1/2" GYPSUM BOARD AT UNDERSIDE OF STAIRS AND WALLS IN CLOSET

SHEET NO. <b>A-6</b>	MODEL <b>SAINT LAWRENCE</b>	SET NO. <b>SLR00</b>	VERSION <b>01</b>
	DRAWING TITLE <b>BASEMENT FLOOR PLAN</b>	DRAWN BY <b>CDP</b>	DATE: <b>5/15/12</b>
32	OPTION DESCRIPTION	OPTION	
	DIV-COMM-LOT-UNIT <b>DCY-VR-S107</b> COM-LOT VLES OF NINDING CREEK MONT CO - S107 STREET ADDRESS <b>1040 FAIRWATER SPRINGS DR</b> CITY STATE ZIP <b>CENTERVILLE OH 45458</b>		
NVR, Inc. expressly reserves its copyright and other property rights in these plans. These plans are not to be reproduced, stored in a retrieval system, or transmitted in any form or by any means, electronic, mechanical, photocopying, recording, or otherwise, without the prior written consent of NVR, Inc.		 NVR, Inc., Suite 100 Frederick, MD 21703 5085 Westwick, Suite 100 Frederick, MD 21703	
C:\NVR\Software\SAINT LAWRENCE_SLR00_01\DCY-VR-S107\2586782\Sheet\1\DCY-VR-S107-A-6-BSM_LS.dwg 05/10/12 - 2:50 am			



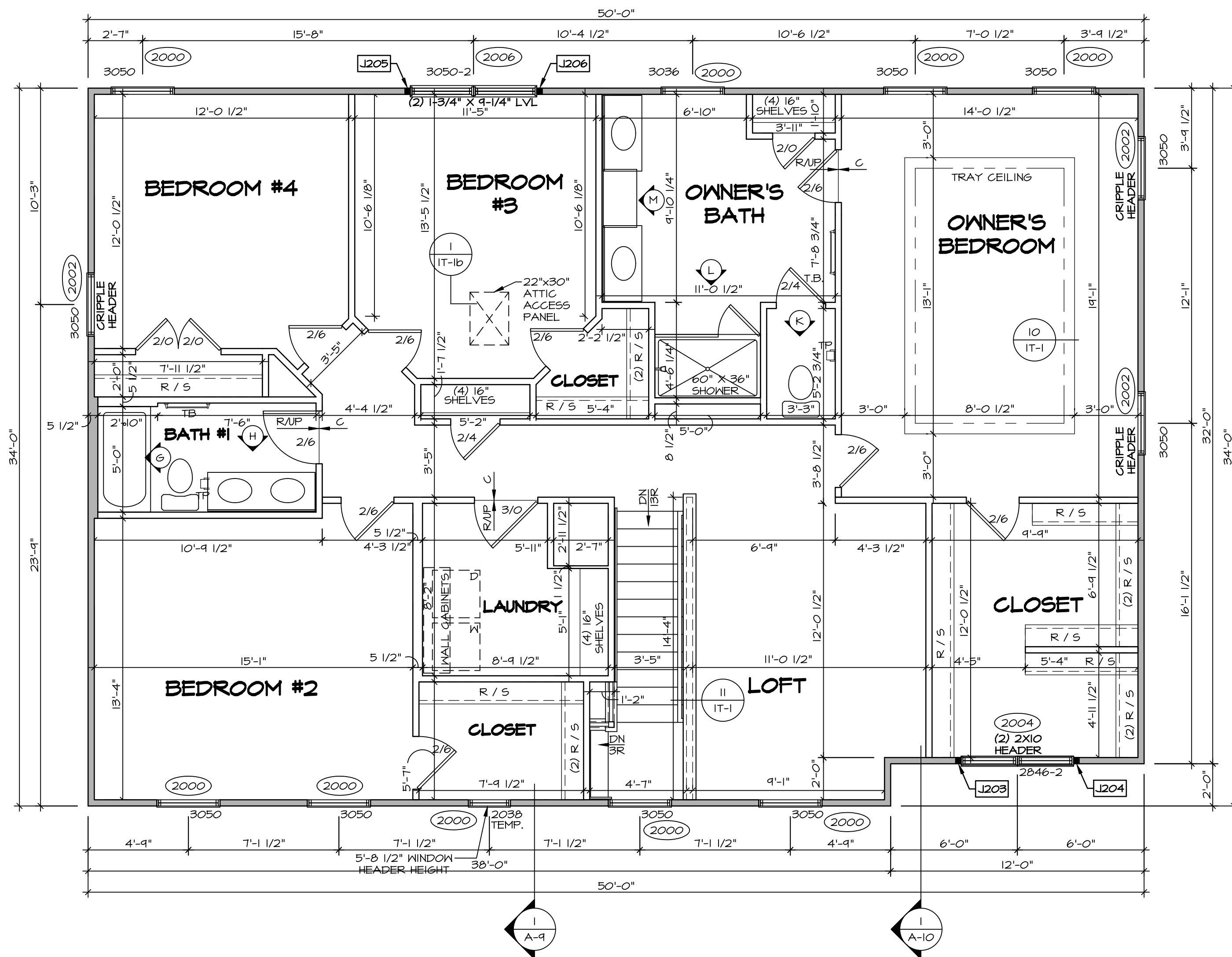

**SECOND FLOOR PLAN**  
SCALE: 1/4" = 1'-0"

**LEGEND**

- BEARING WALL
- - - NON BEARING WALL
- ⊗ INDICATES BEARING FROM POINT-LOAD ABOVE
- J JACKS
- B BEAM/HEADER
- F PAD FOOTING
- C STEEL COLUMN
- X TRUSS TIE DOWN
- X PORTAL FRAME
- X JOIST/TRUSS
- L LVL
- (X) ENGINEERING PAGE NUMBER

SEE FC DETAILS FOR FRAMING CONNECTORS

- FLOOR PLAN NOTES**
- ALL HEADERS ARE (2) 2x6 w/ 2x4 WALLS OR (3) 2x6 w/ 2x6 WALLS, UNLESS OTHERWISE NOTED.
  - ALL HEADERS TO HAVE (1) 2x4 OR 2x6 JACK AND KING STUD EACH END, UNLESS OTHERWISE NOTED. MULTI-OPENING HEADERS TO HAVE (2) JACKS AT INTERMEDIATE BEARING, UNLESS OTHERWISE NOTED.
  - ALL EXTERIOR WALLS TO BE 4" w/ OSB OR 3 1/2" w/ LAMINATED FIBROUS STRUCTURAL SHEATHING. ALL INTERIOR WALLS TO BE 3 1/2", UNLESS OTHERWISE NOTED.
  - HATCHED AREAS INDICATE DROPPED CEILINGS. ALL DROPPED CEILINGS ARE 12" UNLESS OTHERWISE NOTED. SEE "BRACED WALL PANEL DETAIL SHEET" FOR SPECIAL WALL FRAMING LOCATIONS AND HEADER SIZES, IF APPLICABLE.
  - SEE STANDARD DETAIL CATEGORY "IT" SHEET(S) FOR INTERIOR TRIM DETAILS.
  - SEE ARCHITECTURAL DETAIL SHEET "AD" FOR HOUSE SPECIFIC INTERIOR TRIM OPTION TABLE.
  - ALL WINDOWS HAVE 7'-0 1/2" HEADER HEIGHT UNLESS OTHERWISE NOTED.
  - ALL HEADERS IN NON-BEARING WALLS SHALL BE A SINGLE FLAT 2x4 OR 2x6 ATTACHED TO CRIPPLES ABOVE, UNLESS OTHERWISE NOTED.
  - TANKED WATER HEATER SHOWN AS BASE CONDITION. OPTIONAL TANKLESS WATER HEATER IS AVAILABLE IN LIEU OF TANKED WATER HEATER.

- GYPSUM NOTES**
- AT GARAGE:  
GYPSUM BOARD AT COMMON WALLS, CEILINGS, BEAM WRAPS AND SUPPORTS PER STANDARD DETAIL FA-1(b) FIRE ASSEMBLIES OR AS REQUIRED BY LOCAL CODE.
- AT STAIRS:  
1/2" GYPSUM BOARD AT UNDERSIDE OF STAIRS AND WALLS IN CLOSET

**SECOND FLOOR JACK SCHEDULE**

IDENTIFIER	DESCRIPTION	OPTIONS	ENG. NUM.	REMARKS
J203	JACK - (2) 2X4 SFF STUD GRADE	ELA, ELB, ELK, ELL	2004	
J204	JACK - (2) 2X4 SFF STUD GRADE	ELA, ELB, ELK, ELL	2004	
J205	JACK - (2) 2X4 SFF STUD GRADE		2006	
J206	JACK - (2) 2X4 SFF STUD GRADE		2006	

**DCY-VR-S107**

DIV-COMM-LOT-UNIT: DCY-VR-S107  
 COMM-LOT: VLES OF MINDING CREEK MONT CO - S107  
 VLES OF MINDING CREEK MONT CO - S107  
 APT. NO.:  
 STREET ADDRESS: 1040 FAIRWATER SPRINGS DR  
 CITY: CENTERVILLE STATE: OH ZIP: 45458

NVR, Inc. expressly reserves its copyright and other property rights in these plans. These plans are not to be reproduced, stored in a retrieval system, or transmitted in any form or by any means, electronic, mechanical, photocopying, recording, or otherwise, without the prior written consent of NVR, Inc.

**NVR**  
 NVR, Inc., Suite 100  
 5285 Westwick, MD 21703

SET NO. SLR00  
 VERSION: 01  
 DRAWN BY: GDP  
 DATE: 5/15/12  
 OPTION

**SAINT LAWRENCE**  
 DRAWING TITLE: SECOND FLOOR PLAN  
 SHEET NO. **A-8**  
 OPTION DESCRIPTION

38

C:\NVR\Solives\SAINT LAWRENCE\_SLR00\_01\DCY-VR-S107\2586782\Streets\Lot\_Specific\38\_A-8\_PLN2\_LS.dwg\_05/10/12 - 2:51 am

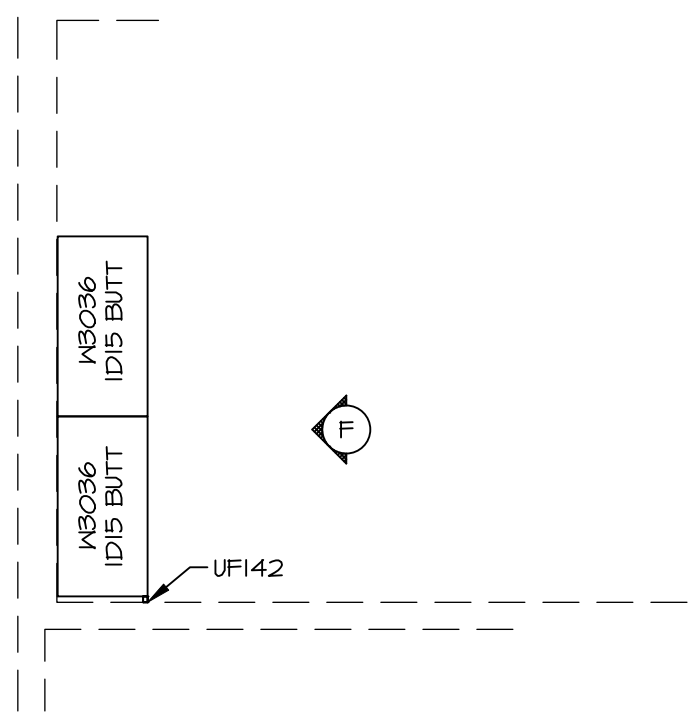

**3 LAUNDRY CABINET PLAN / KC-3541**  
SCALE: 3/8" = 1'-0"

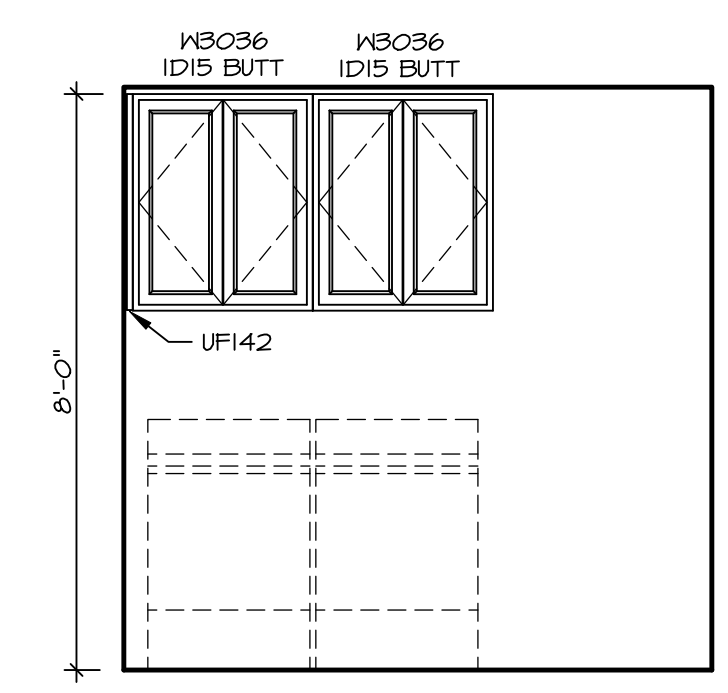

**F LAUNDRY ELEVATION**  
SCALE: 3/8" = 1'-0"

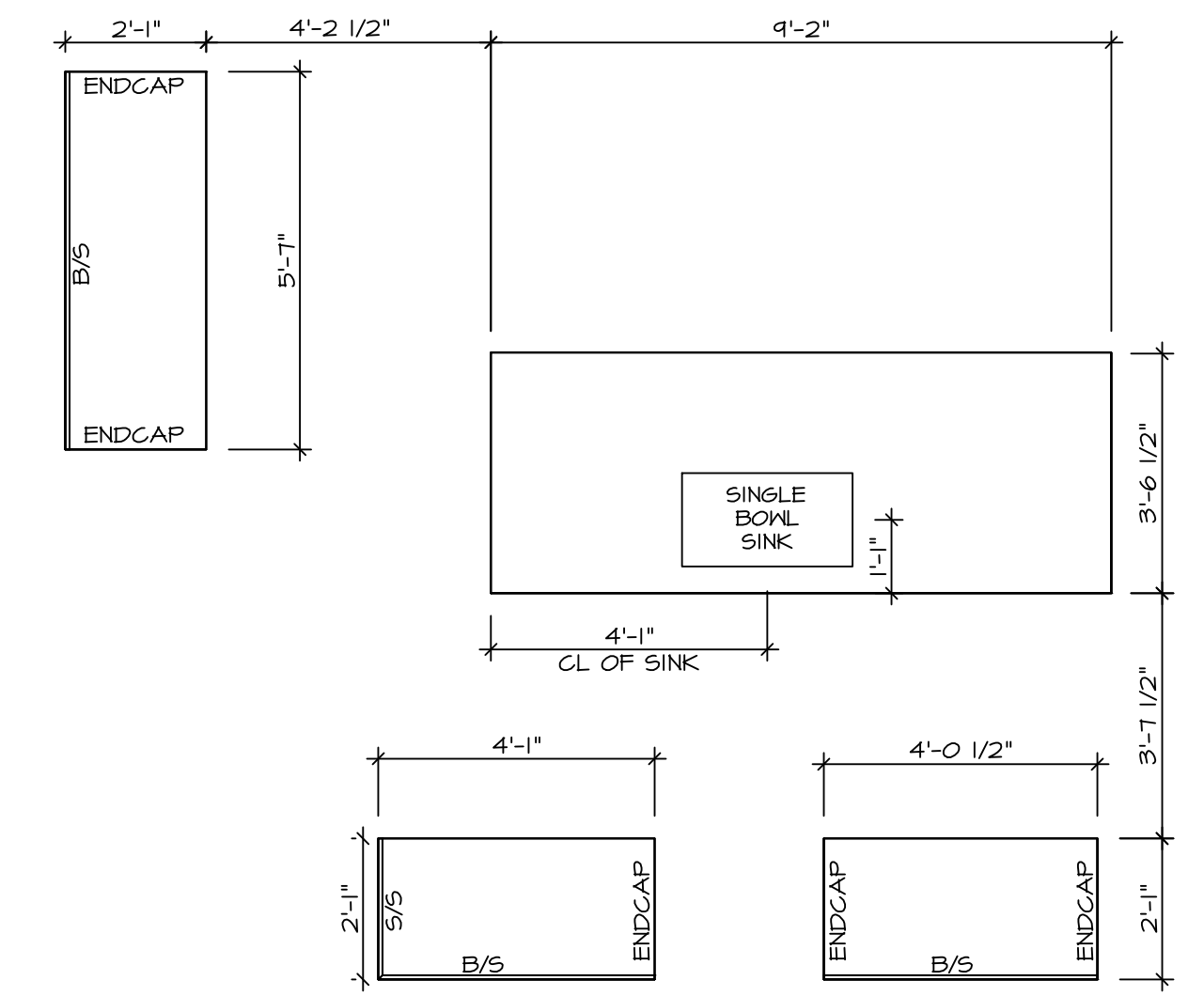

**2 KITCHEN COUNTERTOP PLAN / KC-3539TC**  
SCALE: 3/8" = 1'-0"

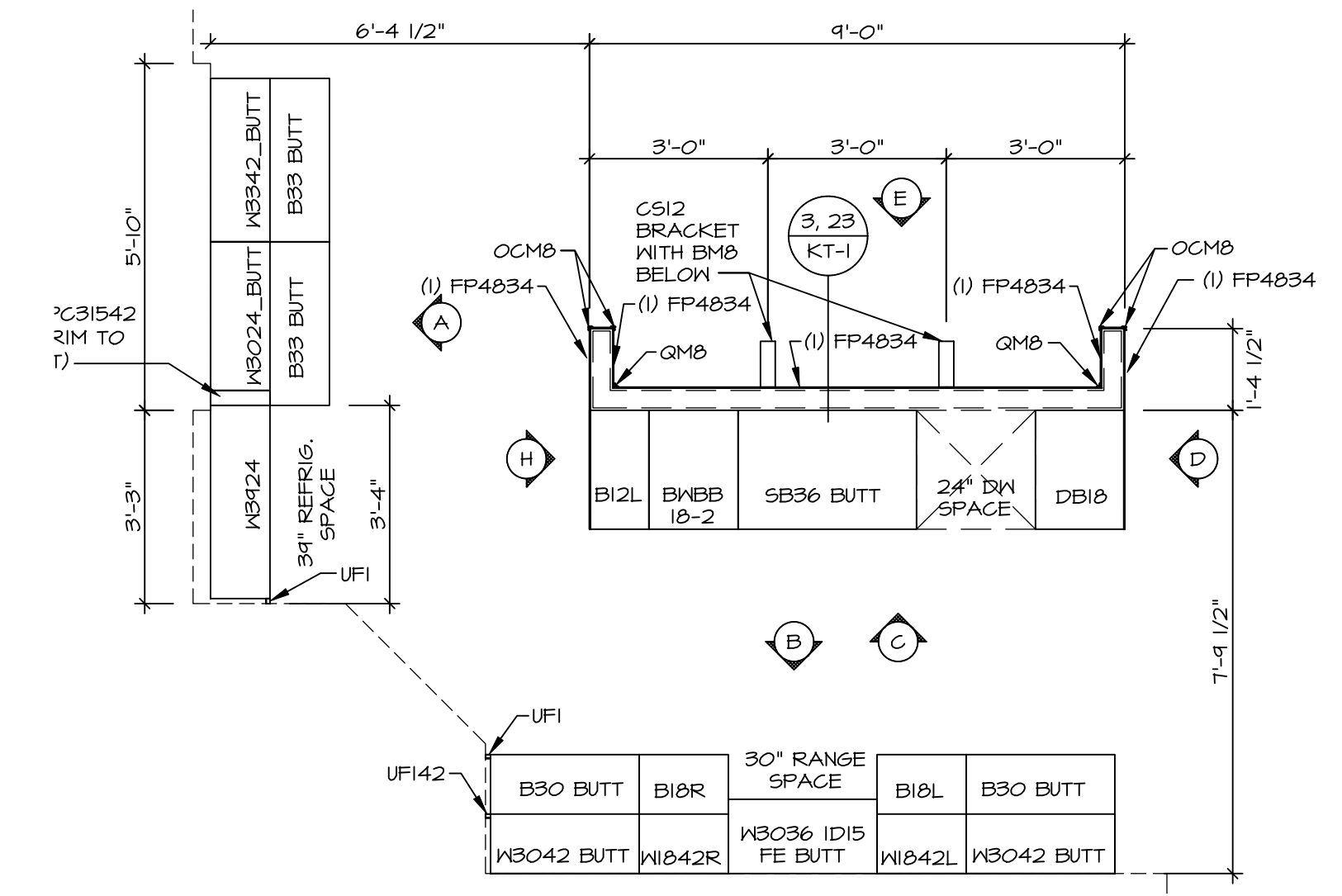

**1 KITCHEN CABINET PLAN / KC-3539TC**  
SCALE: 3/8" = 1'-0"

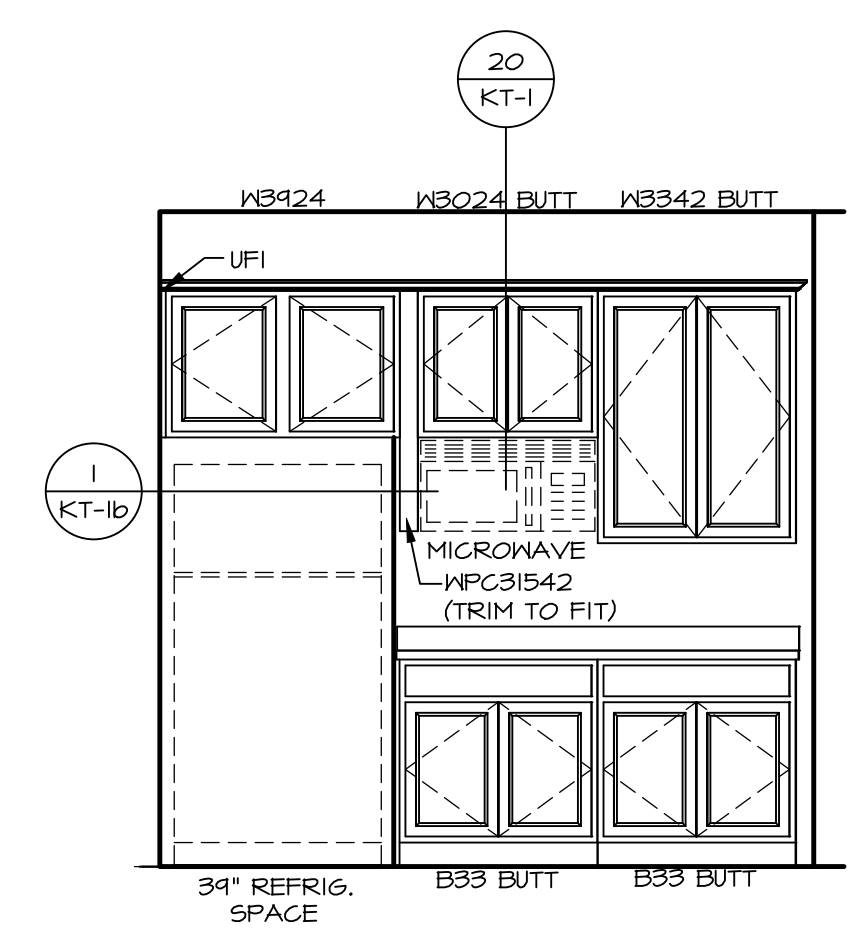

**A KITCHEN ELEVATION**  
SCALE: 3/8" = 1'-0"

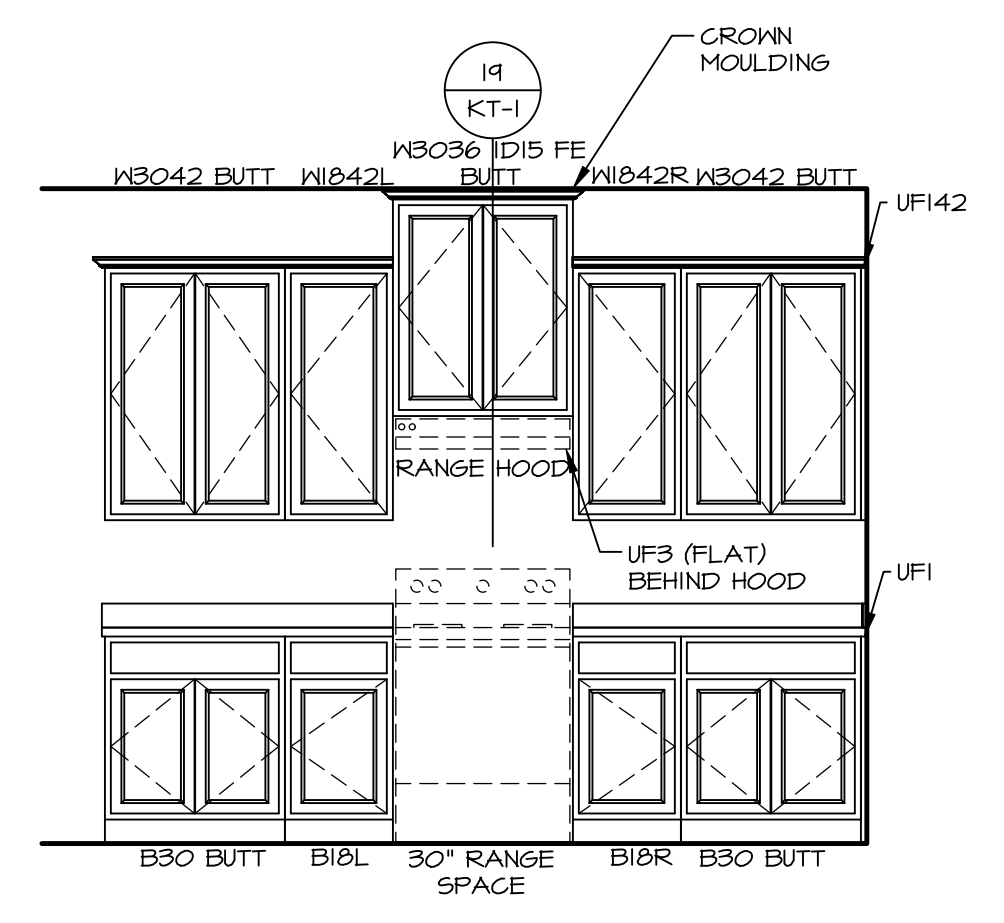

**B KITCHEN ELEVATION**  
SCALE: 3/8" = 1'-0"

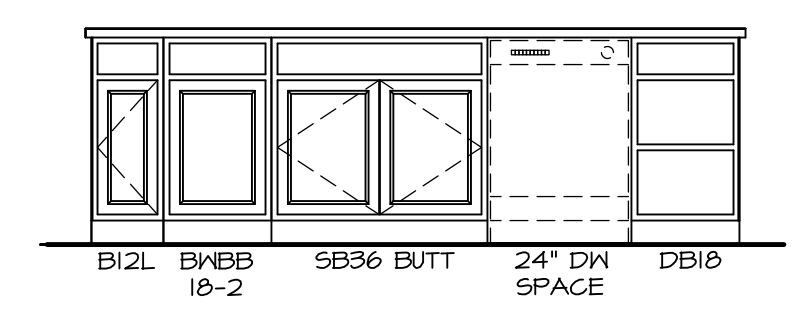

**C KITCHEN ELEVATION**  
SCALE: 3/8" = 1'-0" APPLIANCE LAYOUT W/ RANGE (TC) \*KAI\*

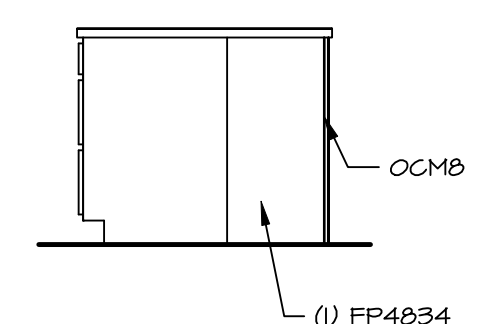

**D KITCHEN ELEVATION**  
SCALE: 3/8" = 1'-0"

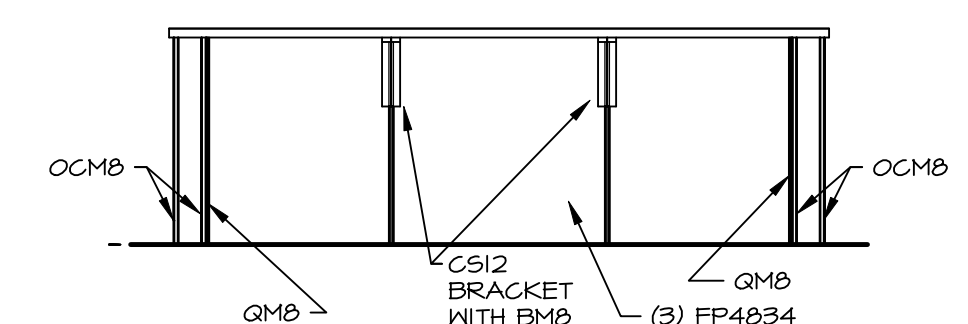

**E KITCHEN ELEVATION**  
SCALE: 3/8" = 1'-0"

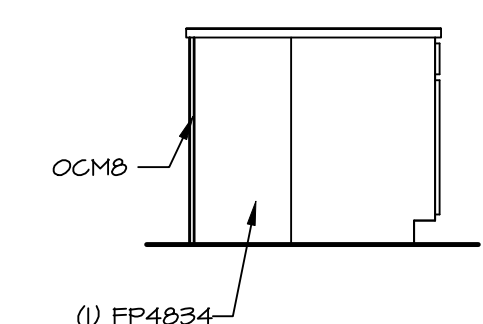

**H KITCHEN ELEVATION**  
SCALE: 3/8" = 1'-0"

- NOTES:**
- CABINET LAYOUT (S) ARE BASED ON FINISHED DIMENSIONS TO DRYWALL.
  - IF KITCHEN PLANS/ELEVATIONS CALL-OUT STANDARD MOLDING, REFER TO STANDARD DETAIL (1)(KT-1) FOR REPLACEMENT BASED ON CABINET STYLE.
  - ALL (UFI) FILLERS ARE TO BE "TRIM TO FIT" UNLESS OTHERWISE NOTED.
  - CABINET MUST BE SET, SHIMMED, LEVELED AND PLUMB W/ ADJOINING BASE CABINETS.
  - SET PRE-FINISHED SCRIBE MOLDING AT CABINET BULKHEADS AND AT ENDS (WHERE CABINETS MEET DRYWALL.) PRE-FINISHED SCRIBE MOLDING SHALL BE USED TO PAD OUT CABINET SIDES AT STILE FOR RETURN PIECES OF THE FACE-MOUNTED CABINET CROWN HOLDING.
  - HARDWARE INSTALL NOTE: KNOBS GO ON DOORS AND DRAWERS FOR ALL AREAS. ALL DRAWER FRONTS AND DOORS GET (1) KNOB/ PULL. NO HARDWARE ON FALSE DRAWER FRONTS.

**DCY-VR-S10T**

DIV-COMM-LOT-UNIT  
COM-LOT  
VLES OF MINDING CREEK MONT CO - S10T  
STREET ADDRESS  
1040 FAIRWATER SPRINGS DR  
CITY STATE ZIP  
CENTERVILLE OH 45458

**NVR**  
NVR, Inc., Suite 100  
5285 Westrick, MD 21703  
06/10/22 - 2x51 gm

SET NO. SLR00  
VERSION 01  
DRAWN BY DRH  
DATE: 5/15/22  
OPTION

MODEL  
**SAINT LAWRENCE**  
DRAWING TITLE  
KITCHENS

SHEET NO.  
**A-12**

66

© NVR, Inc., expressly reserves its copyright and other property rights in these plans. These plans are not to be reproduced, stored in a retrieval system, or transmitted in any form or manner whatsoever, nor are they to be used for any project without the express written consent of NVR, Inc.

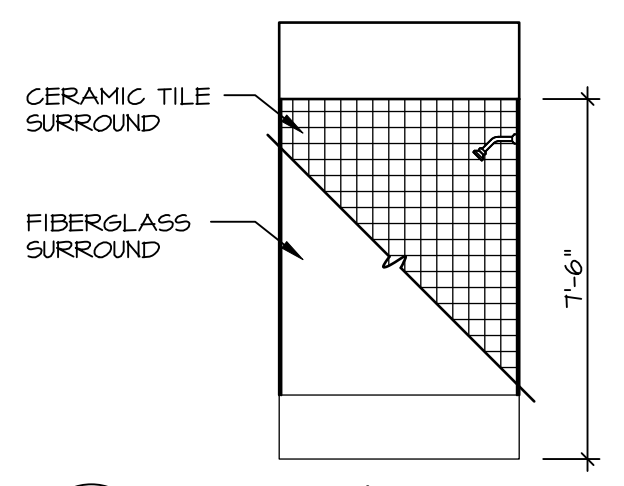

**G BATH #1**  
 SCALE: 1/4" = 1'-0"

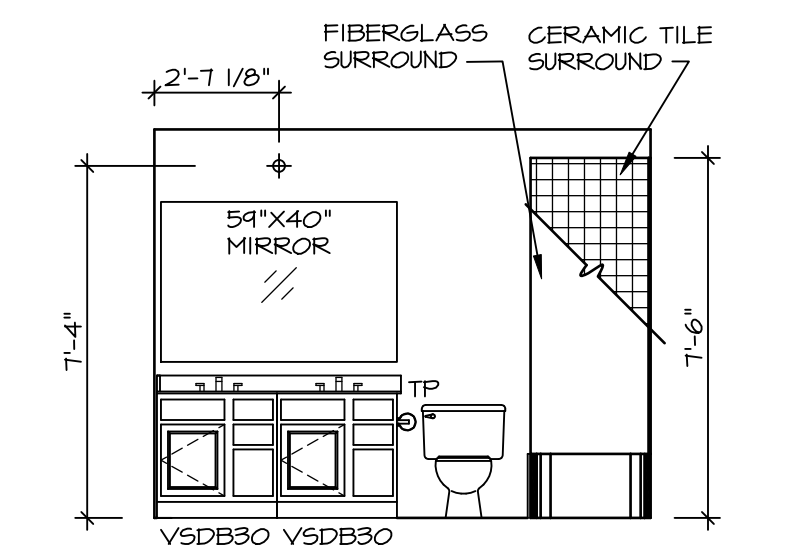

**H BATH #1**  
 SCALE: 1/4" = 1'-0"

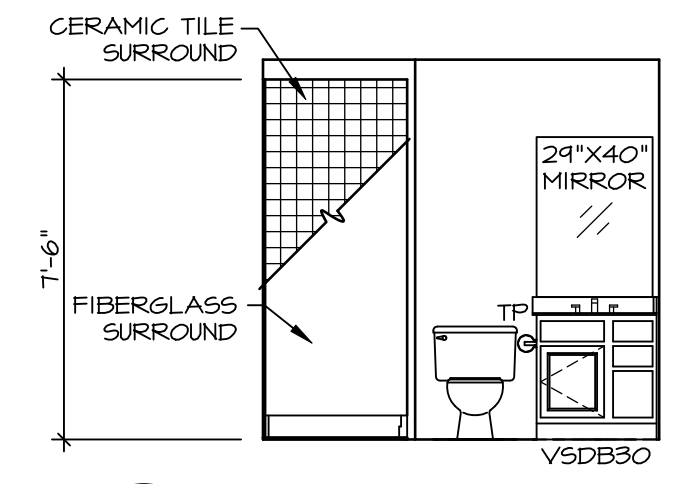

**A BASEMENT BATH**  
 SCALE: 1/4" = 1'-0" "BAC / AEB"

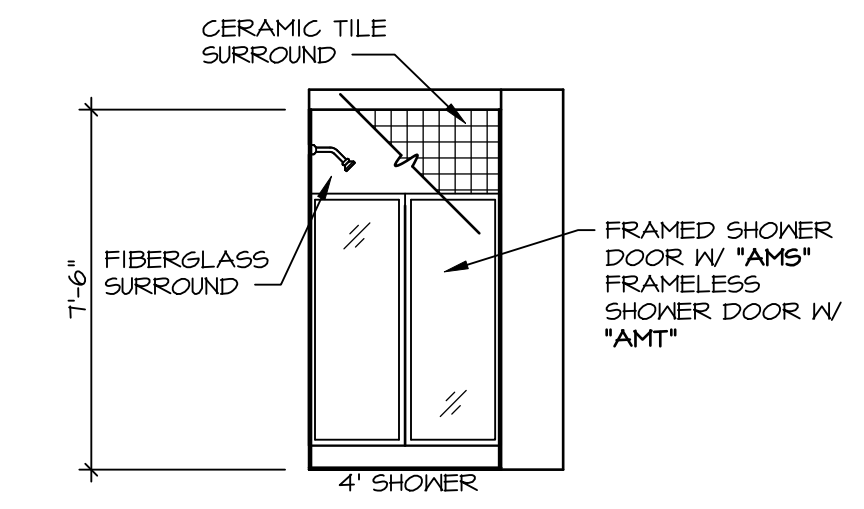

**B BASEMENT BATH**  
 SCALE: 1/4" = 1'-0" "BAC / AEB"

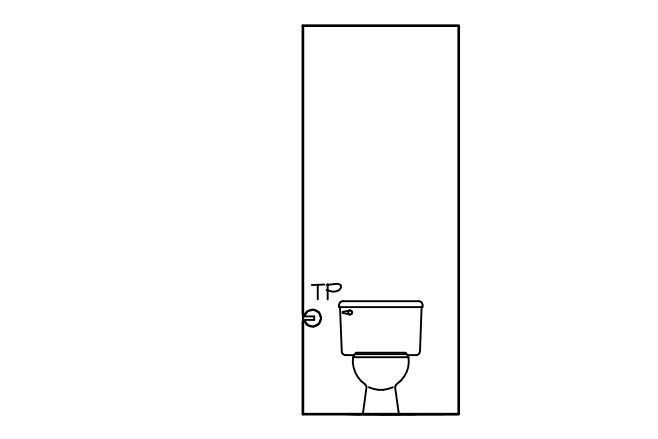

**K OWNER'S BATH**  
 SCALE: 1/4" = 1'-0" OWNER'S BATH W.C.

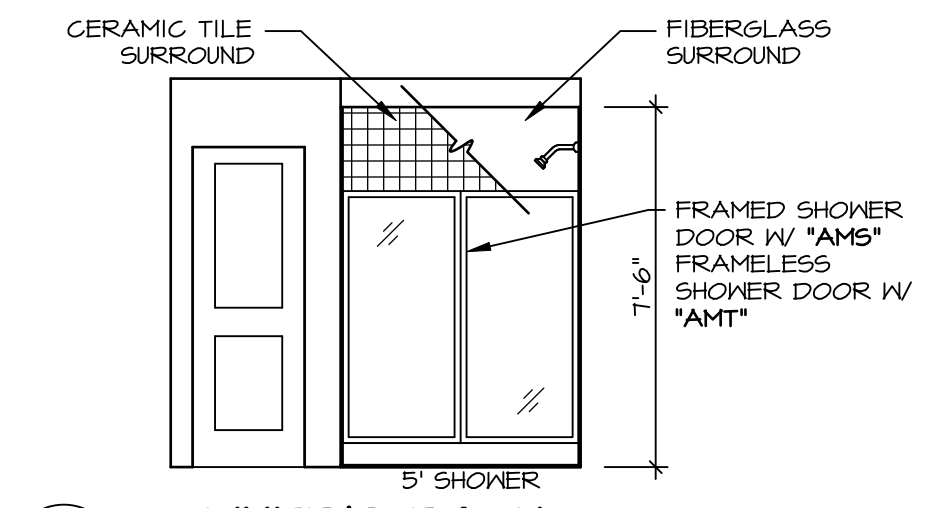

**L OWNER'S BATH**  
 SCALE: 1/4" = 1'-0" OWNER'S BATH SHOWER "AMA"

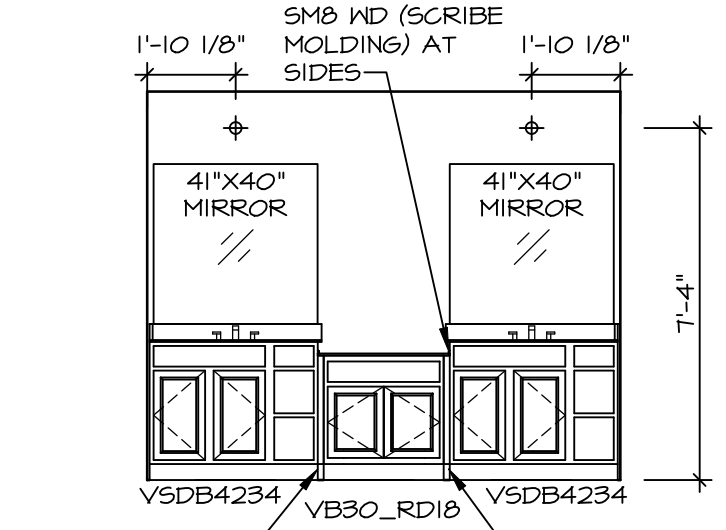

**M OWNER'S BATH**  
 SCALE: 1/4" = 1'-0" OWNER'S BATH SHOWER "AMA"

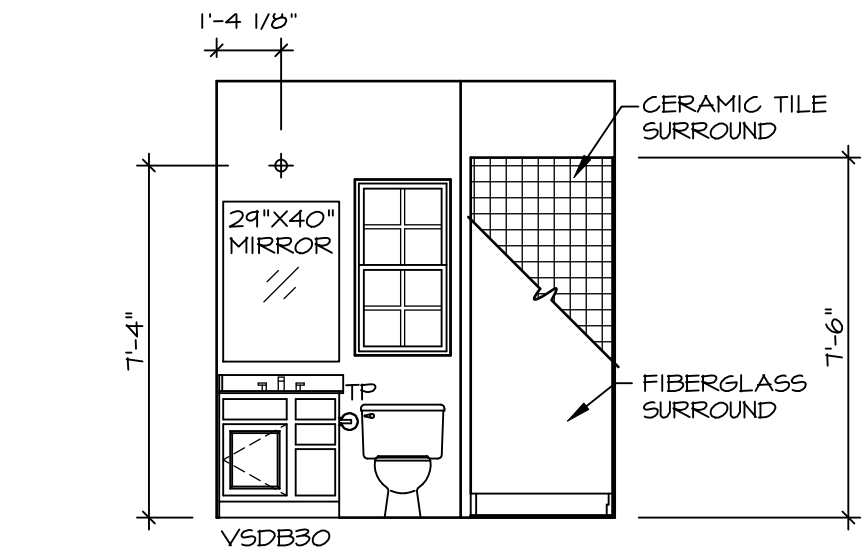

**E FIRST FLOOR BATH**  
 SCALE: 1/4" = 1'-0" BEDROOM FIRST FLOOR "BAR"

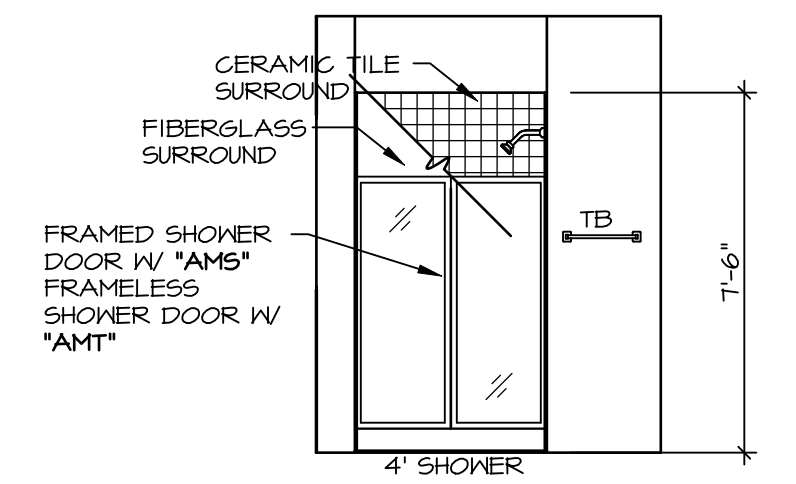

**F FIRST FLOOR BATH**  
 SCALE: 1/4" = 1'-0" BEDROOM FIRST FLOOR "BAR"

- NOTES:**
- TEMPERED GLASS SHOWER ENCLOSURE WITH SLIDING DOOR OR OPTIONAL SLIDING DOOR BY DIVISION
  - TUB ACCESS PANELS PROVIDED AS NEEDED, ALL MATERIALS BY DIVISION
  - REFER TO SHEET IT-2 FOR TUB AND SHOWER DETAILS.
  - ALL V5DB24-42 DRAWERS TO BE SET ON RIGHT HAND.
  - ALL BATH ELEVATIONS ARE SHOWN PER PLAN.